



SOUTH AFRICAN HERITAGE RESOURCES AGENCY
 111 HARRINGTON STREET, CAPETOWN. 8001
 PO BOX 4637, CAPE TOWN, 8000
 TEL: 021 462 4502 FAX: 021 462 4509

FOR OFFICIAL USE ONLY: File No.:
Date received:
Date approved:
Applicant:
Site/Object:
Permit No.:

APPLICATION FOR PERMIT: BURIAL GROUNDS AND GRAVES

Please note: Permit Applications expire one year after the date of receipt.

In terms of Section 36 (3) of the National Heritage Resources Act, 1999 (Act No. 25 of 1999) no person may, without a permit issued by the relevant heritage resources authority:

- (a) destroy, damage, alter, exhume or remove from its original position or otherwise disturb the grave of a victim of conflict, or any burial ground or part thereof which contains such graves;*
- (b) destroy, damage, alter, exhume or remove from its original position or otherwise disturb any grave or burial ground older than 60 years which is situated outside a formal cemetery administered by a local authority; or*
- (c) bring onto or use at a burial ground or grave referred to in paragraph (a) or (b) any excavation equipment, or any equipment which assists in the detection or recovery of metals.*

Other application forms are available for archaeological and palaeontological material and sites (302), for shipwrecks (303), for the export or sale of heritage objects including archaeological and palaeontological material, material from shipwrecks and meteorites (304), for the built environment and landscape (307) or the registration of private collections (402).

Applicants are advised that without full details no permit may be issued.

A. DETAILS OF APPLICANT AND OTHER RELEVANT PEOPLE

1. Name and address of archaeologist or person who is to be responsible for the action(s):

PD Birkholtz
 PGS Heritage & Grave Solutions (Pty) Ltd
 PO Box 32542
 Totiusdal 0134

Tel: (012) 332 5305
Fax: (012) 332 2625
Cell: 082 717 6661
E-mail: polke@gravesolutions.co.za

Identity number: 7502095088082

in association with (acting as Principal Investigator):
 W Fourie
 PGS Heritage & Grave Solutions (Pty) Ltd

Cell: (082) 851 3575
E-mail: wouter@gravesolutions.co.za

Identity number: 7404305191089

2. Qualifications and relevant experience:

Refer Addendum A for abbreviated *curriculum vitae*.

3. Name & address of a person who can serve as a reference:

Mr. W.C. Nienaber
 Department of Anatomy, School of Medicine
 University of Pretoria
 Private bag x323
 ARCADIA, 0007

4. Name and address of owner of the land:

Mr. J.B. du Plessis
 General Manager, Tweefontein Complex
 Xstrata South Africa (Pty) Ltd

Phone: (H) N/A (W) 013 686 3306 (C) N/A **Fax: 013 686 3359** **E-mail:** N/A **Identity number:** N/A

Refer Addendum B for a copy of the Landowner's Letter of Consent.

5. Name & address of planning authority (where relevant): Not applicable

Phone: (H) (W) (C) **Fax:** **E-mail:**

6. Have arrangements been made to cover the cost of the action(s) (Please circle as appropriate-):

YES NO

7. Name and address of the South African scientific institution (if applicable) that will curate the material recovered if it cannot be re-interred: Not applicable

B. DETAILS OF GRAVE OR BURIAL GROUND

8. Name(s) of place:

The general area where the five cemeteries are located is referred to by local residents simply as Tweefontein.

9. Is the grave/ burial ground that of - Victim(s) of Conflict? (Please circle as appropriate)
and/or - older than 60 years?
and/or has the grave been - found accidentally during the course of development?

10. Brief description: (refer Addendum C for the Grave Register)

All five the cemeteries under discussion here are located on the farm Tweefontein 13IS. Their individual descriptions are as follows:

- TOP 3 is located directly south of one of the mine's haul roads, and comprises a rectangular area that is enclosed with palisade fencing. A total of 74 graves are located here, some with formal inscribed headstones but most comprising oval stone dressings without headstones.
- TOP 18 is located in amongst black wattle trees and comprises two rows. A total of nine graves are located here, of which two have formal granite headstones and seven comprise stone dressings without any formal headstones. One grave appears to have been opened and only has a depression where the grave would be.
- TOP 19 is located in an agricultural field. It comprises a loose arrangement of 29 graves, some with cement headstones and the others with stone dressings. The condition of the cemetery is poor, with a number of the graves which have subsided into the soil. Evidence for burrowing animal damage was also found.
- TOP 21 comprises a rectangular area which had been enclosed with a low stone wall and palisade fencing. The cemetery is located a short distance north of the mine haul road. A total of six graves are located here, all of which have inscribed formal headstones.
- TOP 24 is located near the eastern boundary of the farm and comprises two graves. Both graves have dressings of pitched cement slabs. One of the graves still bears a cement headstone, whereas the smaller grave's cement headstone appears to have fallen down.



Plate 1 General view of TOP 3 with a member of one of the families present.



Plate 2 General view of TOP 18. Photograph supplied by mine.



Plate 3 General view of a section of TOP 19. Mr. Petros Mathibela is standing by his graves.



Plate 4 General view of TOP 21. Mr. William de Jager is standing next to the graves.



Plate 5 View of a section of TOP 24. Mr.Mosi John Shoba and a relative are standing by one of their graves.



Figure 1 MapSource images showing the position of the five cemeteries.

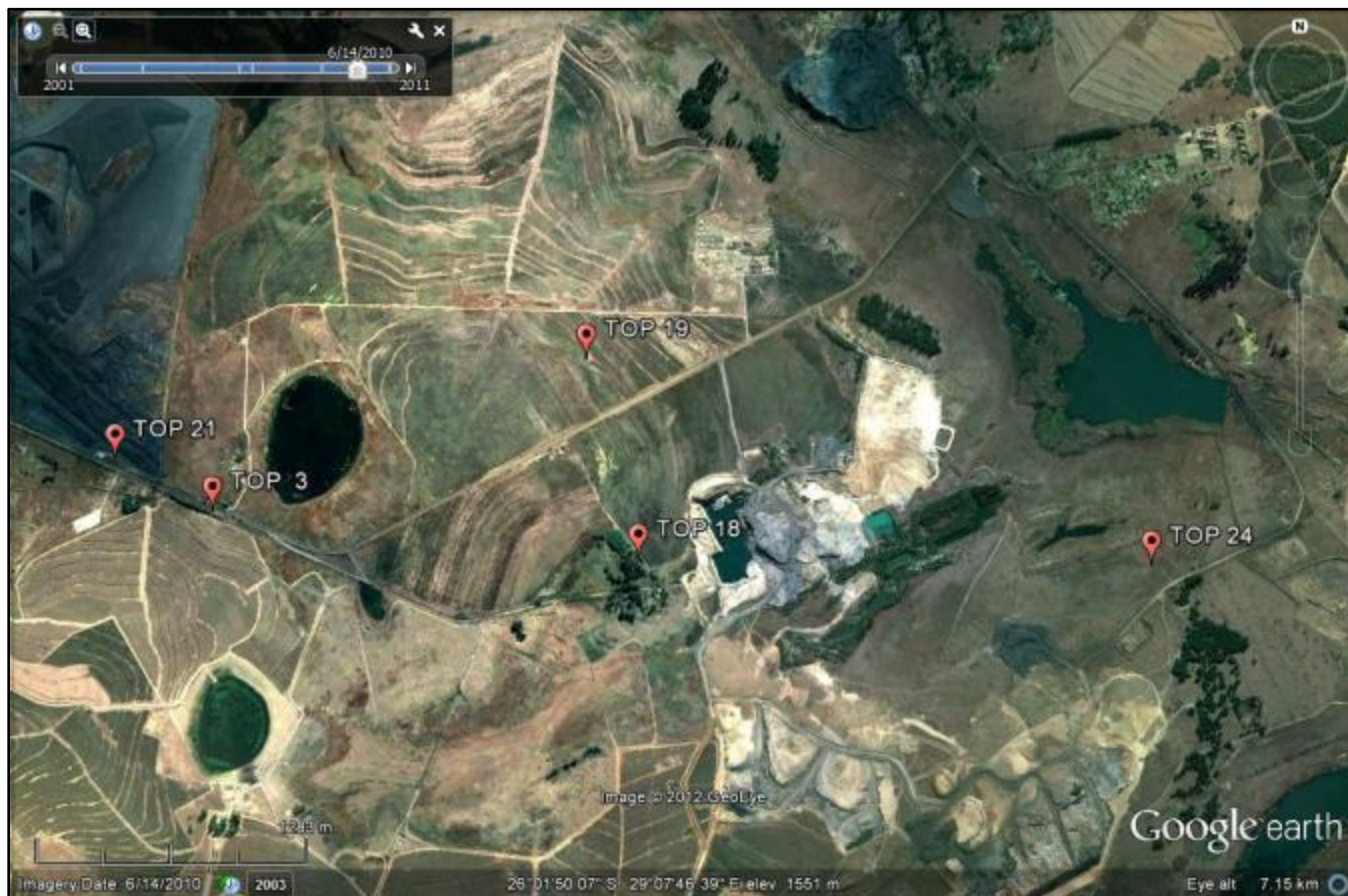

Figure 2 Google Earth image showing the position of the five cemeteries.

11. Evidence for date of grave(s):

- TOP 3

Of the identified graves, 25 are younger than 60 years whereas the families of 12 graves were not certain how old their graves are. The remaining three graves were all indicated to be older than 60 years. Of the remaining 34 graves, only one more date is known and that is from an inscribed headstone which indicates the particular person died in 1943. In summary, of the 74 graves from the cemetery 25 are certainly younger than 60 years and the remaining 49 are either certainly older than 60 years or by default presumed to be so.

- TOP 18

Two of the graves from this cemetery have formal headstones containing dates of death of 22 September 1928 and 9 May 1929. The remainder of the graves does not have dates on them. In summary, of the nine graves from this cemetery all of them are either certainly older than 60 years or by default presumed to be so.

- TOP 19

Of the identified graves one is younger than 60 years whereas the families of four graves were not certain how old their graves are. Three of the identified graves are certainly older than 60 years. Of the remaining 21 graves, only two more dates are known. The grave of Sanderson Nyilenda has an inscribed headstone containing the date of death of 30 January 1945 whereas the grave of Smuts Paulos has the date of death of February 1952. The remainder of the graves does not have dates on them. . In summary, of the 29 graves from the cemetery one is certainly younger than 60 years and the remaining 28 are either certainly older than 60 years or by default presumed to be so.

- TOP 21

All the grave dressings from the cemetery contain dates which indicates that five of the six graves from this cemetery are older than 60 years, whereas the grave younger than 60 years was buried on 26 April 1958.

- TOP 24

Both graves from this cemetery were identified but the family representative did not know the dates of death. As such both graves from this cemetery are presumed to be older than 60 years.

12. Geographical Situation of Site or Object (Please mark general location of grave(s) on a photostat of a 1:50 000 map (NB)

TOP3:

Province: Mpumalanga

Magisterial district: Emalahleni / Witbank

Latitude & Longitude: S26° 03' 06.4" E29° 08' 09.7"

Farm Name and No.: Tweefontein 13 IS

1: 50 000 Map number: 2629AA

Recording method (GPS, Trig., Other): GPS

Nearest Town: Ogies

TOP18:

Province: Mpumalanga

Magisterial district: Emalahleni / Witbank

Latitude & Longitude: S26° 03' 13.8" E29° 09' 22.9"

Farm Name and No.: Tweefontein 13 IS

1: 50 000 Map number: 2629AA

Recording method (GPS, Trig., Other): GPS

Nearest Town: Ogies

TOP19:

Province: Mpumalanga

Magisterial district: Emalahleni / Witbank

Latitude & Longitude: S26° 02' 42.8" E29° 09' 13.9"

Farm Name and No.: Tweefontein 13 IS

1: 50 000 Map number: 2629AA

Recording method (GPS, Trig., Other): GPS

Nearest Town: Ogies

TOP21:

Province: Mpumalanga

Magisterial district: Emalahleni / Witbank

Latitude & Longitude: S26° 02' 58.3" E29° 07' 52.9"

Farm Name and No.: Tweefontein 13 IS

1: 50 000 Map number: 2629AA

Recording method (GPS, Trig., Other): GPS

Nearest Town: Ogies

TOP24:

Province: Mpumalanga

Magisterial district: Emalahleni / Witbank

Latitude & Longitude: S26° 03' 14.9" E29° 10' 51.6"

Farm Name and No.: Tweefontein 13 IS

1: 50 000 Map number: 2629AA

Recording method (GPS, Trig., Other): GPS

Nearest Town: Ogies

13. If it is a national or provincial heritage site / object, the number and date of the notice in the *Government Gazette*:

Not applicable

C. REASON FOR APPLICATION**14. Purpose of and reasons for application:**

The five cemeteries were identified during heritage surveys and heritage impact assessments undertaken on the farm Tweefontein 13 IS. The cemeteries are located within the mining expansion plan known as the Tweefontein Optimization Project (TOP).

15. Period for which permit is required (Permits are not normally issued for periods longer than three years):

From: as soon as possible **To:** August 2013

16. Nature of activity. Please circle the appropriate activities below~~Destruction or Damage*~~**Exhumation and re-interment***

Excavation*

Other*

*: Refer C.14. above.

Alteration* (e.g. Restoration)

Removal from original site*

Bring into use a metal detector or other equipment**

D. PREREQUISITES FOR PERMIT**17. Please indicate what arrangements have been made for the exhumation and re-interment of the contents of the grave(s)(provide documentation and details):**

In the section outlined below, the intended place of re-interment will be provided:

- TOP 3

At the time of this permit application, 40 of the 74 graves from this cemetery had been identified by the families of the deceased. In the written permissions provided for the relocation of these identified graves, the affected families have indicated the place of reburial for each one of their graves. These requests are summarized in the table below.

Name of Cemetery	Responsible Municipality	Number of Graves
Kromdraai Cemetery	Emalahleni Local Municipality	26
Dawn Memorial Park	Emalahleni Local Municipality	11
Kameelrivier Cemetery	J.S. Moroka Local Municipality	3

The 34 presently unidentified graves will be relocated to the Dawn Memorial Park Cemetery, Phola.

- TOP 18

At the time of this permit application, none of the graves from this cemetery had been identified by the families of the deceased. As such, all nine graves from this cemetery will be reburied at the Kriel Municipal Cemetery, Kriel.

Name of Cemetery	Responsible Municipality	Number of Graves
Kriel Municipal Cemetery	Emalahleni Local Municipality	9

- TOP 19

At the time of this permit application, eight of the 29 graves from this cemetery had been identified by the families of the deceased. In the written permissions provided for the relocation of these identified graves,

the affected families have indicated the place of reburial for each one of their graves. These requests are summarized in the table below.

Name of Cemetery	Responsible Municipality	Number of Graves
Kromdraai Cemetery	Emalahleni Local Municipality	3
Dawn Memorial Park	Emalahleni Local Municipality	5

The 21 presently unidentified graves will be relocated to the Dawn Memorial Park Cemetery, Phola.

- TOP21

At the time of this permit application, all six the graves from this cemetery had been identified by the families of the deceased. In the written permissions provided for the relocation of these identified graves, the affected families have indicated the place of reburial for each one of their graves. These requests are summarized in the table below.

Name of Cemetery	Responsible Municipality	Number of Graves
Springs Cemetery	Ekurhuleni Metropolitan Municipality	6

- TOP24

At the time of this permit application, both graves from this cemetery had been identified by the families of the deceased. In the written permissions provided for the relocation of these identified graves, the affected families have indicated the place of reburial for each one of their graves. These requests are summarized in the table below.

Name of Cemetery	Responsible Municipality	Number of Graves
Kromdraai Cemetery	Emalahleni Local Municipality	2

On Thursday, 14 June 2012 a permission letter was obtained from the Emalahleni Local Municipality (refer **Addendum D** for a copy of this letter). On Tuesday, 19 June 2012 the Station Commander of the Ogies Police Station indicated in writing that the SAPS does not have any objection to the proposed relocation (refer **Addendum E** for a copy of this document).

18. Please give details of consultation with communities and individuals who by tradition has an interest in the grave(s), and of the agreement reached with such communities and individuals (as required by Act 36 and the relevant Regulations Chps IX and XI)(provide documentation and details):

We have conducted an intensive process of social consultation in order to identify the buried individuals and to obtain permission for exhumation and re-interment from the affected families, communities and other *bona fide* interested and affected parties. This intensive process commenced on Monday, 21 November 2011 with the erection of bilingual (English and isiZulu) site notices at all the cemeteries. Refer **Addendum F** for copies of the site notices. Bilingual (isiZulu and English) newspaper notices were published in the Daily Sun (refer **Addendum G**) and Witbank News (**Addendum H**) on Friday, 17 February 2012. When no families had been identified for TOP 18 and TOP 21, an additional newspaper notice was published in the Beeld newspaper on Tuesday, 24 April 2012 (refer **Addendum I**). As a result of this notice the family for TOP 21 was eventually identified.

The intensive physical social consultation process commenced on Monday, 16 January 2012 and the methodology followed in terms of this consultative process comprised the following:

- Identification of persons who may have resided in the study area by speaking to elderly people who have lived within the surroundings of the study area all their lives.

- During conversations with these individuals leads may have been forthcoming of families or individuals who used to reside within the study area.
- Our social consultation team visited each of the leads, to ascertain whether these individuals would have graves buried within the study area. In some cases preliminary meetings could immediately take place, while in others a preliminary meeting date was scheduled.
- Once families with graves within the study area had been identified, a preliminary meeting took place to introduce PGS as well as the proposed relocation project to the families. This first meeting also aimed to establish where the graves of the particular family are located.
- Once the family representatives with whom the preliminary meeting had been held had discussed the proposed relocation with the remainder of their families, a date was scheduled on which the physical identification of the graves could be undertaken and if the family so wishes the proposed permission forms could be signed.
- On the identification date the respective family representatives were physically taken to the cemeteries where their graves were buried. The representatives then identified their graves and the respective (unique) grave numbers were recorded by the social consultation team.
- This was followed by a meeting at the mine where the proposed relocation was explained to the family again, and those families willing to sign the permission were then given the opportunity to do so.

The social consultation process will continue until the project has been completed. Refer **Addendum J** for a summary of the social consultation meetings undertaken.

As a result of this intensive process of social consultation, a total of 56 of the 120 graves (or 46.67%) at the five cemeteries were identified by affected families and written permissions provided for their relocation. While families were identified for almost every cemetery, this was not the case with TOP 18 where no families could be located. Refer **Addendum K** for the signed permission forms in terms of TOP 3, **Addendum L** for the signed permission forms in terms of TOP 19, **Addendum M** for the signed permission forms in terms of TOP 21 and **Addendum N** for the signed permission forms in terms of TOP 24.

To clarify matters we have allocated the affected grave to the following categories:

TOP 3:

Graves older than 100 years (Section 35 of Act 25 of 1999):	None
Graves older than 60 years (Section 36 of Act 25 of 1999):	4
Graves of victims of conflict (Section 36 of Act 25 of 1999):	None
Graves of individuals of royal decent (Section 36 of Act 25 of 1999):	None
Graves younger than 60 years that are located outside a registered cemetery (Ordinance 7 of 1925, Section 36 of Act 25 of 1999, Ordinance 12 of 1980):	25
Graves identified by the next of kin but of which the date of death is presently unknown	12
Presently unknown graves/possible graves(Section 36 of Act 25 of 1999):	33
Total	74

TOP 18:

Graves older than 100 years (Section 35 of Act 25 of 1999):	None
Graves older than 60 years (Section 36 of Act 25 of 1999):	2
Graves of victims of conflict (Section 36 of Act 25 of 1999):	None
Graves of individuals of royal decent (Section 36 of Act 25 of 1999):	None
Graves younger than 60 years that are located outside a registered cemetery (Ordinance 7 of 1925, Section 36 of Act 25 of 1999, Ordinance 12 of 1980):	None
Graves identified by the next of kin but of which the date of death is presently unknown	None
Presently unknown graves/possible graves(Section 36 of Act 25 of 1999):	7
Total	9

TOP 19:

Graves older than 100 years (Section 35 of Act 25 of 1999):	None
Graves older than 60 years (Section 36 of Act 25 of 1999):	5
Graves of victims of conflict (Section 36 of Act 25 of 1999):	None
Graves of individuals of royal decent (Section 36 of Act 25 of 1999):	None
Graves younger than 60 years that are located outside a registered cemetery (Ordinance 7 of 1925, Section 36 of Act 25 of 1999, Ordinance 12 of 1980):	1
Graves identified by the next of kin but of which the date of death is presently unknown	4
Presently unknown graves/possible graves(Section 36 of Act 25 of 1999):	20
Total	29

TOP 21:

Graves older than 100 years (Section 35 of Act 25 of 1999):	None
Graves older than 60 years (Section 36 of Act 25 of 1999):	5
Graves of victims of conflict (Section 36 of Act 25 of 1999):	None
Graves of individuals of royal decent (Section 36 of Act 25 of 1999):	None
Graves younger than 60 years that are located outside a registered cemetery (Ordinance 7 of 1925, Section 36 of Act 25 of 1999, Ordinance 12 of 1980):	1
Graves identified by the next of kin but of which the date of death is presently unknown	None
Presently unknown graves/possible graves(Section 36 of Act 25 of 1999):	None
Total	6

TOP 24:

Graves older than 100 years (Section 35 of Act 25 of 1999):	None
Graves older than 60 years (Section 36 of Act 25 of 1999):	None
Graves of victims of conflict (Section 36 of Act 25 of 1999):	None
Graves of individuals of royal decent (Section 36 of Act 25 of 1999):	None
Graves younger than 60 years that are located outside a registered cemetery (Ordinance 7 of 1925, Section 36 of Act 25 of 1999, Ordinance 12 of 1980):	None
Graves identified by the next of kin but of which the date of death is presently unknown	2
Presently unknown graves/possible graves(Section 36 of Act 25 of 1999):	None
Total	2

We, PD Birkholtz and W Fourie

Undertake strictly to observe the terms, conditions, restrictions, regulations, and guidelines under which the Council may issue the permit to me.

Signature: 
(Applicant)

Place: Krugersdorp
Date: 10 September 2012

Signature: 
(Applicant)

Place: Krugersdorp
Date: 10 September 2012

I, (Refer Addendum B for landowner's letter of consent)
hereby give permission for the above actions to be undertaken.

Signature:
(Landowner)

Place:
Date:

I Not applicable Head of
(institution) hereby undertake to store in our institution the relevant material and records.

Signature: _____ Date: _____
(Head of Institution)

From May 2006, certain permit applications submitted to the South African Heritage Resources Authority, SAHRA, in terms of the National Heritage Resources Act (Act No 25 of 1999) must be accompanied by payment of the appropriate fee (PTO).

Permit Applications made on **SAHRA APM Permit Form No 305** will carry the following fees:

1. Permits issued by SAHRA Archaeology, Palaeontology & Meteorite Unit (APM) Unit for burials	Fee	*Application Code
i. Application fee for burials disturbed or relocated in terms of s.36 in consequence of development;	R250 unless SAHRA directs otherwise	*AP305BUR
ii. Application fee for accidentally discovered burials disturbed or relocated in terms of s.36;	Exemption	*AP305BAE
2. Permits issued for Victims of Conflict in terms of s.36;	Exemption	*AP305EXE

Kindly ensure that you supply the Application Code (see table above*) followed by the surname of the permit applicant, in the reference section of the bank deposit slip.

For example, AP305BUR MGUNI would be entered in the reference section of the bank form for an application for restoration or relocation of a grave from an applicant with the surname Mguni.

Charges may be waived, at the discretion of SAHRA Chief Executive Officer, for certain permit applications. It should be NOTED that SAHRA may, in terms of section 3 of the SAHRA permitting regulations, require that a financial deposit be lodged with SAHRA to safeguard a heritage resource until satisfactory completion of the action for which the permit is required.

PAYMENT may be made by depositing the relevant amount into the SAHRA bank account and faxing or producing the proof of payment (i.e., stamped deposit slip, internet banking confirmation, etc.), OR through Internet Banking and emailing or faxing proof of payment, OR by cheque, on application.

PLEASE TAKE NOTE THAT APPLICATIONS NOT ACCOMPANIED BY A PAYMENT OR PROOF OF PAYMENT MAY NOT BE PROCESSED UNLESS EXEMPTED ABOVE OR BY SAHRA.

SAHRA BANKING DETAILS:

**South African Heritage Resources Agency
ABSA Bank, Adderley Street; Cape Town
Bank Code: 63 2005; Account Number: 40-6416-0070.**

Should you have any queries please contact the appropriate unit via: SAHRA, PO Box 4637, Cape Town 8000; or by email at info@sahra.org.za; or Tel: 021 462 4502; Fax: 021 462 4509.

**ADDENDUM A
CURRICULUM VITAE**

CURRICULUM VITAE

Name: Wouter Fourie
Profession: Archaeologist
Date of birth: 1974-04-30
Parent Firm: PGS Heritage and Grave Relocation Consultants
Position at Firm: Director
Years with firm: 8
Years of experience: 14
Nationality: South African
HDI Status: White

EDUCATION:

Name of University or Institution : University of Pretoria
Degree obtained : BA
Major subjects : Archaeology, Geography and Anthropology
Year : 1996

Name of University or Institution : University of Pretoria
Degree obtained : BA [Hons] (Cum laude)
Major subjects : Archaeology and Geography
Year : 1997

Name of University or Institution : National Nuclear Regulator
Certificate obtained : Radiation Protection Officer Certificate
Year : 1999

Particulars of degrees/diplomas and/or other qualifications presently registered for:

Name of University or Institution : University of South Africa
Degree : MA (Archaeology)
 A probabilistic model to predict areas with a high potential incidence of Late Iron Age sites within the Pilanesberg National Park

Professional Qualifications:

Professional Archaeologist - Association of Southern African Professional Archaeologists - Professional Member
 CRM Accreditation
 Principal Investigator - Grave Relocations
 Field Director – Iron Age
 Field Supervisor – Colonial Period and Stone Age
 Accredited with Amafa KZN

Languages:

Afrikaans
 English – Speaking (Good) Reading (Good), Writing (Good)

KEY QUALIFICATIONS

Archaeological Mitigation and excavations, Cultural Resource Management and Heritage Impact Assessment Management, Archaeology, Anthropology, Applicable survey methods, Fieldwork and project management, Geographic Information Systems

CONFERENCE PAPERS AND PUBLICATIONS

- 2004 - Research poster, Probabilistic Modelling of Archaeological Sites, Pilanesberg National Park. *South African Association of Archaeologist Conference, Kimberley*
- 2005 - 'The Return of a King' - The repatriation of King Michael Tjiseseta, *Paper delivered at the conference of the Pan-African Archaeological Association for Prehistory and Related Studies in Gaborone, Botswana, in July 2005.*
- 2005 - Paper delivered at the Three Universities Seminar, University of Pretoria: The repatriation of King Michael Tjiseseta.
- 2006 - *Paper delivered at ASAPA conference, Pretoria. Tavistock: Good grave relocation practice.*
- 2008 – Probabilistic Modeling of archaeological sites, Pilanesberg National Park. *Association of Southern African Professional Archaeologists – Conference, Cape Town*
- 2008 - Archaeological Impact Assessments within South African legislation. *South African Archaeological Bulletin 63 (187): 77–85, 2008*
- 2011 - Archaeology, Physical Anthropology and DNA analysis – The case of Queen Thomo Jezangani Ndwandwe. *Association of Southern African Professional Archaeologists – Conference, Swaziland*

Grave Relocations

- iMpunzi Division of Duiker Mining, Witbank, Grave Relocation of 907 graves. Field Director
- Kriel Collieries, Kriel. Investigation into the position of relocated graves on Kriel Golf Course. Principal Investigator
- V3, Brakfontein, Centurion. Reconnaissance excavation on possible grave in new development area. Field Director
- Tselentis Colliery, Duiker Mining. Relocation of 80 graves. Field Director
- Gardener Ross Golf and Country Estate, DEVCO. Reconnaissance Excavation on possible graves. Field Director
- Alveda Park Development, NewHco. Relocation of 114 graves. Field Director
- Cosmo City Development, Johannesburg. Basil Read Pty Ltd. Relocation of 135 graves. Field Director.
- Highland Gate Development. Dullstroom. Gate Developments. Relocation of 39 Graves. Field Director.

Iron Age Mitigation Work

1. 2006 - Phase 2 mitigation of archaeological terrain. Gardener Ross Golf and Country Estate. **Field Director, under Prof. JCA Boeyens, PI**
2. 2007 - Phase 2 mitigation of archaeological terrain. Hammanskraal West Proper. Ditsala Construction. Hammanskraal, Gauteng Province. **Field Director, under Prof. JCA Boeyens, PI**
3. 2007 - Phase 2 mitigation of archaeological terrain. Bokfontein Mining Project. Henric Ferrochrome, Brits North West Province. **Field Director, under Prof. JCA Boeyens, PI**
4. 2008 - The Heads Trust, Heritage Assessment and phase 2 documentation, and monitoring for Lydenburg Ext 38 housing development, Lydenburg, Mpumalanga. **Field Director, under Prof. JCA Boeyens, PI**
5. 2008 - TWP, Wesizwe Platinum Phase 2 excavations, Pilanesberg, North West Province. **Field Director, under Prof. TN Huffman, PI**
6. 2008 - Stonehenge x16, Phase 2 test excavations, Nelspruit, Mpumalanga. **Field Director, under Prof. TN Huffman, PI**
7. 2009 - Nkomati Mine, Onverwacht Phase 2 excavations, Badplaas, Mpumalanga. **Field Director, under Prof. TN Huffman, PI**
8. 2011 - Eskom 400kV – Dinaledi-Spitskop – Phase 2 Middel Stone Age Site, Mitigation - **Field Director, under Dr M.M van der Ryst, PI**

9. 2011 – Eskom 400kV – Dinaledi Spitskop – Phase 2 Historical Site, Mitigation - **Field Director, J.P Behrens, PI**
10. 2011 – Eskom 400 kV – Dinaledi Marang – Phase 2 Late Iron Age, Mitigation - **Field Director, under Prof. JCA Boeyens, PI**
11. 2011 – Eskom 400 kV – Dinaledi Marang – Phase 2 Early Stone Age Site, Mitigation - **Field Director, under Dr K. Kumann, PI**
12. 2011 – Eskom 400 kV – Dinaledi Marang – Phase 2 Middel Stone Age Site, Mitigation **Field Director, Dr M.M. van der Ryst, PI**

SUMMARY OF OTHER EXPERIENCE

Positions Held

- **1997-1998:** Environmental Officer – Department of Minerals and Energy. Johannesburg, Gauteng
- **1998-2000:** Environmental Coordinator – Randfontein Estates Limited. Randfontein, Gauteng
- **2000-2004:** CEO– Matakoma Consultants
- **2005-2007:** Director - Professional Grave Solutions (Pty) Ltd
- **2007 – 2008:** Project Manager – Matakoma-ARM, Heritage Contracts Unit, University of the Witwatersrand
- **2008 – 2011:** Director - Professional Grave Solutions (Pty) Ltd
Director - Professional Grave Solutions Botswana (Pty) Ltd

POLKE DOUSSY BIRKHOLTZ

ACADEMIC QUALIFICATION

Name of University or Institution: University of Pretoria
Degree obtained: BA
Major subjects: Archaeology, Anthropology and History
Year: 1996

Name of University or Institution: University of Pretoria
Degree obtained: BA [Hons] (Cum laude)
Major subjects: Archaeology
Year: 1997

POSITIONS HELD

1997-2000

Member – Archaeo-Info cc

2001-2003

Director – Helio Alliance (Pty) Ltd

2000-2012

Member – Archaeology Africa

2003-2012

Director – Professional Grave Solutions (Pty) Ltd

2008 - 2012

Director - Professional Grave Solutions Botswana (Pty) Ltd

PROFESSIONAL AFFILIATIONS

Association of Southern African Professional Archaeologists - *Professional Member*

Association of Southern African Professional Archaeologists - *Accredited with the CRM Section*

CONFERENCE PAPERS AND PUBLICATIONS

2000 – CONFERENCE PRESENTATION – Nico Schwartz, Lynn Simpson & Polke Birkholtz. Taking Small Steps in Augrabies Falls National Park. *Towards Best Practice: Communities and Conservation*. Kruger National Park, South Africa.

2011 – CONFERENCE POSTER – P.D. Birkholtz, W. Fourie & W.C. Nienaber. Onverwacht: Archaeological and Historical Analysis of Swazi Settlement Layout. *Conference of the Association of Southern African Professional Archaeologists* – Swaziland.

PROFESSIONAL EXPERIENCE

SELECTED GRAVE RELOCATION PROJECTS

1. iMpunzi Division of Duiker Mining, Witbank, Grave Relocation of 950 graves. Field Supervisor with WC Nienaber as PI
2. TCTA, VRESAP Development. Relocation of 56 graves. Project Manager with WC Nienaber as PI
3. New Vaal Colliery, Mac West Project, Free State, Relocation of 650 graves. Co-Manager and Field Supervisor under WC Nienaber as PI
4. Nkomati Mine, Onverwacht grave relocation, Badplaas, Mpumalanga. Project Manager and Field Supervisor with WC Nienaber as PI
5. Hemic Ferrochrome, Railway Line Development, North West Province. Relocation of 1 grave. Project Manager with WC Nienaber as PI
6. Xstrata Coal, Atcom & ATC Projects, Mpumalanga. Relocation of 89 graves. Project Manager with WC Nienaber as PI.
7. Xstrata Coal, Atcom East. Relocation of 59 graves. Project Manager with WC Nienaber as PI.

SELECTED ARCHAEOLOGICAL FIELDWORK

1. Phase 2 mitigation of archaeological terrain. Hammanskraal West Proper. Ditsala Construction. Hammanskraal, Gauteng Province. ***Field Supervisor under Prof. JCA Boeyens as PI***
2. Phase 2 mitigation of archaeological terrain. Bokfontein Mining Project. Hemic Ferrochrome, Brits North West Province. ***Co-Project Manager with Prof. JCA Boeyens as PI***
3. Nkomati Mine, Onverwacht Phase 2 excavations, Badplaas, Mpumalanga. ***Project Manager with Prof. TN Huffman as PI***
4. Phase 2 mitigation of a late 19th century rubbish dump. Comet Ext 14. Copper Moon Trading 631 (Pty) Ltd, Gauteng Province. ***Project Manager with Ms. Joanne Behrens as PI*** (in progress)
5. Phase 2 mitigation of two Late Iron Age stonewalled sites located in the vicinity of Machadodorp. ***Project Manager with Prof. JCA Boeyens as PI*** (in progress)
6. Phase 2 mitigation of a historic rubbish dump at the South African Reserve Bank Governor's Residence, Pretoria. ***Project Manager with Ms. Joanne Behrens as PI*** (in progress).

SELECTED HERITAGE IMPACT ASSESSMENTS

I have acted as project manager and lead consultant on more than 140 heritage and archaeological impact assessment projects across Southern Africa. Additionally, in terms of the Heritage Impact Assessments, I was also responsible for the archaeological field surveys and impact assessments in these reports.

Examples of my professional experience include:

1. Heritage Impact Assessment, Proposed Comet Ext. 14 Development, *Gauteng Province*.
2. Heritage Impact Assessment, Proposed Rand Water Pipeline between Vlakfontein and Mamelodi, *Gauteng Province*
3. Heritage Impact Assessment, Proposed Kriel Ash Dam Facility, *Mpumalanga Province*.

4. Heritage Audit of AngloGold Ashanti's Vaal River Properties, *North West Province*.
5. Heritage Impact Assessment, Proposed Road Infrastructure Development in terms of Eskom's Bramhoek Pumped Storage Scheme (in association with Matakoma), *KwaZulu-Natal*
6. Heritage Impact Assessment, Proposed Bridge Construction across the Sabie River and associated Road Upgrades, Ehlanzeni District, *Mpumalanga Province*.
7. Heritage Impact Assessment, Proposed Development of New Sedimentation and Flocculation Tanks at the Vereeniging Pumping Station, Vereeniging, *Gauteng Province*.
8. Heritage Impact Assessment, Proposed New Head Office for the Department of Foreign Affairs, *Gauteng Province*.
9. Heritage Impact Assessment, Proposed Cullinan Residential Estate, *Gauteng Province*.
10. Heritage Impact Assessment, Proposed Impumelelo Ext. 2 Development, *Gauteng Province*.
11. Heritage Impact Assessment, Proposed Development of Portions of the Farm Middelvlei, near Randfontein, *Gauteng Province*.

SELECTED ARCHIVAL AND HISTORICAL STUDIES

1. Consolidated Modderfontein Mines, Archival and historical desktop study of Modderfontein Mine with specific emphasis on the Modderfontein Compound, *Gauteng Province*.
2. Holm Jordaan Group, Archival and historical desktop study of the Union Observatory, Johannesburg, *Gauteng Province*
3. Business Enterprises @ University of Pretoria, Archival and historical desktop study of the farm Lodwich's Lust 163-JU, *Mpumalanga Province*

SELECTED CULTURAL RESOURCE MANAGEMENT PLANS

- SANParks/DANCED, Cultural Resource Management Plan of the Augrabies National Park
- SANParks/DANCED, Cultural Resource Management Plan of the Marakele National Park

ADDENDUM B
LANDOWNER'S LETTER OF CONSENT



12 June 2012

Burial Grounds and Graves Unit
SAHRA
Suite No 12
Private Bag X1
Menlo Park
0102

Fax: +27 13 686 3306
Fax: +27 13 686 3359
Email: info@xstrata.com
Web: www.xstratacoal.com

Address: Xstrata Coal South Africa
Tweefontein Complex
Private Bag s16
Lerabfontein
1036
South Africa

Attention: Troy Phili / Godfrey Tshivhalavhala
Fax: (012) 362-1049
Tel: (012) 362-2535

REF: H: TWEEFONTEIN COMPLEX\2012

Sir/Madam

LETTER OF EXHUMATION PERMISSION AND RELOCATION OF GRAVES AT THE TWEEFONTEIN OPERATION

Tweefontein Mining Operations is owned by Xstrata South Africa (Pty) Ltd and operating under mining right number MP30/S/1/2/2/289MR

The under mentioned properties, namely the farm Tweefontein 13 LS, RE Farm & portion 1, Klipplaat 14 LS, portion 7, portion 2 & RE, Boschmansfontein 12 LS and Makoupan 590 LS are registered in the name of Duiker Mining (Pty) Ltd and Xstrata South Africa (Pty) Ltd, all of which are situated within the Tweefontein Mining Operation.

XCSA has commissioned Professional Grave Solutions (Pty) Ltd to exhume and relocate the graves within the Tweefontein mining area.

On behalf of Duiker Mining (Pty) Ltd and Xstrata South Africa (Pty) Ltd, in their capacity as owners of the relevant properties, permission is herewith provided to Professional Grave Solutions (Pty) Ltd to exhume and relocate the identified graves.

The due diligence process has been followed with the respective families and the remains will be reburied in graveyards chosen by the families.

Yours faithfully

JB du Plessis
General Manager
Tweefontein Complex

*Encl.

ADDENDUM C
GRAVE REGISTER

TOP 3 Grave Register

Grave No.	Name of Deceased	Date of death	Age at death	General Description	Next of kin	Deceased is (relation)
TOP 3/1	Joseph Mathibula	c. 1960s	Old man	Cement plinth line dressing with cement headstone.	Agnes Mafu Phahlamohlaka ID 5402250377085 Tel: 079 792 9921	Not direct relation but stayed in representative house as he did not have any family
TOP 3/2	Petrus Mtswene	1909	17 June 1943	Rectangular dressing with inscribed granite headstone. The inscription reads: <i>In Loving Memory of father Petrus Mtswene, Born 1909, Died 17.6.1943, RIP</i>	Unknown	Unknown
TOP 3/3	Magdalena Mokoena	Unknown	Unknown	Rectangular concrete lined dressing with cement headstone. The inscription reads: <i>Maria Magda Linah Mokoena, Borne 26 December Er 1926, 19 YET, 8 Month</i>	Dolly Christine Makam ID: 4301080242082 Tel: 083 664 9532	mother of representative
TOP 3/4	Unknown Maseko Child	Unknown	Unknown	The grave is mostly soil mound with small stone used to mark the headstone	Catherine Maseko Tel: 072 132 1538	Unknown
TOP 3/5				The grave is marked with cement headstone which is now broken. Pieces of local stone were used to mark the dressing	Unknown	Unknown
TOP 3/6	Krestina Vilakazi	04 February 1956	Unknown	The grave has a dome-shaped cement headstone containing the following inscription: <i>Krestina Vilakazi, Washiya Ngo - 4-2-1956</i>	David Vilakazi Tel: 071 343 0992 63 Mountain View, KwaMhlanga	wife of representative's father's brother
TOP 3/7	Judas Vilakazi	16 May 1959	Unknown	The dressing is of bricks and has a dome-shaped cement headstone containing the following inscription: <i>Judas Vilakazi, Washiya nghla -16-5-1959.</i>	David Vilakazi Tel: 071 343 0992 63 Mountain View, KwaMhlanga	representative's father's brother

TOP 3/8	Unknown Vilakazi Child	Unknown	Unknown	The grave is attached to grave No 7 but comprises a flat stone.	David Vilakazi Tel: 071 343 0992 63 Mountain View, KwaMhlanga	cousin of representative
TOP 3/9				The grave dressing comprises a heap of soil with a few stones associated with it.	Unknown	Unknown
TOP 3/10				A loose concentration of stones is located around the area of the head of the grave.	Unknown	Unknown
TOP 3/11				The headstone is shaped like a heart with dressing containing a brick and cement lining.	Unknown	Unknown
TOP 3/12				Raised soil mound forming a grave	Unknown	Unknown
TOP 3/13				There is no headstone, the dressing is made of a loose concentration of bricks and soil	Unknown	Unknown
TOP 3/14				The dressing comprises a raised soil mound	Unknown	Unknown
TOP 3/15				The dressing is a rectangular one with cement headstone	Unknown	Unknown
TOP 3/16				The dressing comprises a raised mound of soil and stone with an upright stone as headstone	Unknown	Unknown

TOP 3/17				Slightly raised soil dressing with a piece of precast walling marking the head of the grave	Unknown	Unknown
TOP 3/18				A rectangular brick lined dressing with cement headstone	Unknown	Unknown
TOP 3/19	Unknown Skosana Child	1960s	<3 months	A dressing of bricks and drill cores	Johanna Skosana Tel: 082 054 7411	representative's sibling
TOP 3/20				Grave dressing of soil with a cement headstone	Unknown	Unknown
TOP 3/21	Unknown Skosana Child	1960s	<3 months	Rectangular dressing of drill cores and bricks with cement headstone	Johanna Skosana Tel: 082 054 7411	representative's sibling
TOP 3/22	Unknown Skosana Child	1960s.	<3 months	Dressing of various materials with low cement slab as headstone	Johanna Skosana Tel: 082 054 7411	representative's sibling
TOP 3/23	Nanto Skosana	1960s	1 year	The grave is generally flat and associated with some stones	Johanna Skosana Tel: 082 054 7411	representative's younger sister
TOP 3/24				The grave dressing comprises slightly raised soil with a stone headstone.	Unknown	Unknown
TOP 3/25				The grave is generally flat and associated with some stones	Unknown	Unknown

TOP 3/26				The grave is generally flat with conglomerate used as a headstone	Unknown	Unknown
TOP 3/27				The grave dressing comprises slightly raised soil associated with some stones	Unknown	Unknown
TOP 3/28				Rectangular cement and brick lined dressing that is filled with soil with tall cement headstone	Unknown	Unknown
TOP 3/29	Unknown Skosana Child	1960s	<3 months	The dressing comprises a soil and drill core structure with a cement headstone	Johanna Skosana Tel: 082 054 7411	representative's sibling
TOP 3/30	David Skosana	c. 1950	20s	The dressing is comprised of drill cores with a stone used as headstone	Johanna Skosana Tel: 082 054 7411	representative's brother
TOP 3/31				The grave has a broken cement cross headstone and brick dressing filled with soil. An enamel bowl is located on top of the dressing.	Unknown	Unknown
TOP 3/32				The grave has a cement headstone with concrete and cement mix slabs on top of raised soil as dressing.	Unknown	Unknown
TOP 3/33				The grave is marked with a conglomerate headstone and the surface is flat.	Unknown	Unknown
TOP 3/34	Johannes Nkabinde	1951	Unknown	The dressing is a rectangular brick and cement structure with a flat cement headstone containing the following inscription: <i>Johannes Nkabinde, Walala - 1951</i>	Mfane Mavimbela ID: 4001295202083 Tel: 082 518 2592	cousin of representative

TOP 3/35	Alfred Lushikishi Nkabinde	1954	Unknown	The dressing is a rectangular brick and cement structure with a flat cement headstone containing the following inscription: <i>Mr Alfred Lushikishi Nkabide, He died on 1954</i>	Mfane Mavimbela ID: 4001295202083 Tel: 082 518 2592	niece of representative
TOP 3/36				The dressing comprises slightly raised soil	Unknown	Unknown
TOP 3/37	Margaret Mlambo	Unknown	Old lady	Rectangular cement and brick lined dressing with cement headstone.	Emma Mlambo Farm Goedgevonden	representative's grandmother
TOP 3/38	Amon Mlambo	Unknown	Old man	Rectangular cement and brick lined dressing with cement headstone.	Emma Mlambo Farm Goedgevonden	representative's father
TOP 3/39	Sophie Mlambo	Unknown	2 years	The dressing comprises a soil and brick mound with a drill core headstone.	Emma Mlambo Farm Goedgevonden	representative's brother's child
TOP 3/40	Hlabie Mlambo	Unknown	3 years	Rectangular cement and brick lined dressing with cement headstone.	Emma Mlambo Farm Goedgevonden	representative's brother's child
TOP 3/41	Martha Mlambo	1964	1 year	Rectangular cement and brick lined dressing with cross-shaped cement headstone containing the following inscription: <i>Marita-Ndlovu, 1964</i>	Emma Mlambo Farm Goedgevonden	representative's daughter
TOP 3/42				The grave is generally flat - the only indicator that it is the grave is a stone used to mark the position of the headstone	Unknown	Unknown
TOP 3/43	Francina Mtsweni	c. 1970s	± 50s years	Rectangular brick lined dressing with a second layer of bricks marking the head of the grave	Abel Mtsweni ID 6505295611083 Tel: 073 959 7587 Stand 1857 Finca Street, Phola	representative's grandmother

TOP 3/44				The grave has a stone headstone with dressing built using conglomerate, stone and bricks filled with soil.	Unknown	Unknown
TOP 3/45	Khalelwa Sangweni	Unknown	23 years	A rectangular brick and cement lined dressing with cement headstone containing the following inscription: <i>Khalelwa Sangweni</i>	Emma Mlambo Farm Goedgevonden	representative's cousin
TOP 3/46				Poorly defined grave dressing with a headstone comprised of a broken piece of brick and cement slab.	Unknown	Unknown
TOP 3/47				The dressing comprised a slightly raised soil mound with no headstone evident	Unknown	Unknown
TOP 3/48				The dressing is comprised of a very low mound of soil with a cement headstone	Unknown	Unknown
TOP 3/49				The grave is a slightly raised soil mound.	Unknown	Unknown
TOP 3/50				The dressing is comprised of a very low mound of soil with a stone headstone	Unknown	Unknown
TOP 3/51	Nomqibelo Ndlela	c. 1978	8 months	The dressing is comprised of a very low mound of soil with a stone headstone	Gertrude Sonto Ndlela ID 5411190462089 Tel: 071 503 3632	representative's daughter
TOP 3/52	Richard Ndlela	1960	Old man	The dressing is comprised of a rectangular brick and cement lined dressing with a flower-shaped cement headstone containing the following painted inscription: <i>Ndebele....4.1952</i>	Gertrude Sonto Ndlela ID 5411190462089 Tel: 071 503 3632	representative's father's brother
TOP 3/53	Tommy Zwane	1972	1 year 3 months	The grave has a rectangular brick and cement lined dressing with a flat cement headstone.	John Mangena Zwane ID 3511255124086 Tel: 073 912 3640	representative's son

TOP 3/54	Nurse Mtsweni	1971	6 months	The dressing is comprised of a very low mound of soil with a stone headstone	N. Rachel Mtsweni ID 5204050246084 Tel: 073 340 1843	representative's daughter
TOP 3/55	Selinah Mavimbela	1972	Unknown	The grave has a rectangular brick and cement lined dressing with a flat cement headstone containing the following inscription: <i>Selinah Mavimbela -1972 ge 29 Novembe</i>	Mfane Mavimbela ID: 4001295202083 Tel: 082 518 2592	representative's son
TOP 3/56				Rectangular stone lined dressing with stone headstone	Unknown	Unknown
TOP 3/57	Sany Phahlamohlaka	c. 1973	3 years	The grave has a rectangular brick and cement lined dressing with a cross-shaped cement headstone containing the following inscription: <i>Sany Phahlamalaka</i>	Agnes Mafu Phahlamohlaka ID 5402250377085 Tel: 079 792 9921	representative's son
TOP 3/58				The dressing is comprised of a very low mound of soil with a stone headstone	Unknown	Unknown
TOP3/59	Johannes Madonsela	21 May 1976	2 years	The dressing is generally flat and is associated with a small number of stones	Annie Poppy Ndlovu ID 4805300510086	representative's brother's son
TOP 3/59	Christina Ndlela	c. 1979	4 years	The dressing is generally flat and is associated with a small number of stones	Gertrude Sonto Ndlela ID 5411190462089 Tel: 071 503 3632	representative's daughter
TOP 3/60	Tommy Mokalapa	1970s	1 year	The grave is generally flat with a metal cross and stone used to mark the head of the grave	Peter Bafana Mokalapa Tel: 071 545 3884	representative's brother
TOP 3/61				No dressing is evident with the presence of a grave only known from a cement headstone	Unknown	Unknown
TOP 3/62				No dressing is evident with a single stone the only indication of a grave	Unknown	Unknown
TOP 3/63				No dressing is evident with a two bricks the only indication of a grave	Unknown	Unknown

TOP 3/64				No dressing is evident with a few protruding stones the only indication of a grave	Unknown	Unknown
TOP 3/65	Phumzile Mokalapa	1970s	10 months	The dressing comprises a metal cross and single stone near the head of the grave	Peter Bafana Mokalapa Tel: 071 545 3884	representative's sister
TOP 3/66	Tobias Mpande	Unknown	12 years	The grave is generally flat with a small stone used to mark the headstone.	Emma Mlambo Farm Goedgevonden	representative's sister's son
TOP 3/67	Jess Mlambo	Unknown	Old lady	The grave is generally flat with a cement brick used to mark the headstone.	Emma Mlambo Farm Goedgevonden	representative's mother
TOP 3/68	Petrus Ndlovu	Unknown	9 years	The grave head is marked using a cement slab as a headstone. The dressing is raised heap of sand with pieces of conglomerate, bricks and stone.	Emma Mlambo Farm Goedgevonden	representative's son
TOP 3/69	Joseph Nyati	25 April 1980	5 months	Rectangular dressing of brick and cement with an irregularly shaped cement dressing containing the following painted inscription: <i>Josepa Nyane, Uzel2. 79, Wash. 25. 4. 80, Wafilwa...</i>	Evelinah Linah Ngati ID: 5301300335089 Tel: 072 479 6512 Stand 81072, Vosman Ext. 17	representative's son
TOP 3/70	Nomthandaso Mnguni	Unknown	10 months	Dressing comprised of slightly raised soil with three stones marking the head of the grave	Elizabeth Twana Mnguni ID: 6109080285086 Tel: 084 906 6686 Stand 702, Windsor Weit Street, Clewes	representative's daughter
TOP 3/71	Billion Mlambo	Jun-78	1 year	No dressing	Johanna Skosana Tel: 082 054 7411	representative's son
TOP3/72	Akgosi Mtsweni	c. 1970s	± 60s years	No dressing	Abel Mtsweni ID 6505295611083 Tel: 073 959 7587 Stand 1857 Finca Street, Phola	representative's grandfather
TOP3/73	Doctor Mtsweni	c. 1974	± 10 years	No dressing	Abel Mtsweni ID 6505295611083 Tel: 073 959 7587 Stand 1857 Finca Street, Phola	representative's brother

TOP 3/74	Unknown Skosana Child	c.1950s	± 6 months	No dressing	Johanna Skosana Tel: 082 054 7411	representative's brother
----------	-----------------------	---------	------------	-------------	--------------------------------------	--------------------------

TOP 18 Grave Register

Grave No.	Name of Deceased	Date of death	Age at death	General Description	Next of kin	Deceased is (relation)
TOP 18/1	Unknown	Unknown	Unknown	Fallen granite headstone with a granite-lined dressing.	Unknown	Unknown
TOP 18/2	Unknown	Unknown	Unknown	Position of grave indicates by a single stone as headstone and a low soil heap.	Unknown	Unknown
TOP 18/3	Unknown	Unknown	Unknown	Stone dressing without any formal headstone.	Unknown	Unknown
TOP 18/4	Unknown	Unknown	Unknown	The dressing is comprised of both stone and mine drill cores. No formal headstone is present.	Unknown	Unknown
TOP 18/5	Unknown	Unknown	Unknown	Sparsely distributed stones forming dressing. No formal headstone is present.	Unknown	Unknown

TOP 18/6	Unknown	Unknown	Unknown	Sparsely distributed stones forming dressing. No formal headstone is present.	Unknown	Unknown
TOP 18/7	Unknown	Unknown	Unknown	Sparsely distributed stones forming dressing. No formal headstone is present.	Unknown	Unknown
TOP 18/8	Martinus Johannes Schoeman	22 Sept 1928	41 years	Inscribed marble and sandstone headstone with rectangular lined dressing. The inscription reads: TER HERINNERING AAN MY LIEWE EGGENOOT EN ONS SORGDRAGENDE VADER MARTINUS JOHANNES SCHOEMAN GEB. 5 JAN. 1887 OORL. 22 SEPT. 1928 SY SON HET ONDERGEGAAN TERWYL DIT NOG DAG WAS.	Unknown	Unknown
TOP 18/9	Salomon Pienaar	9 Mei 1929	22 years	Inscribed granite headstone with rectangular lined dressing. The inscription reads: IN TERE HERINNERING AAN MY GELIEFDE BROERSALOMON PIENAAR GEB. 8 JULIE 1907 OORL. 9 MEI 1929 OPENB. 14:13 OPPERIG DEUR LAURIE.	Unknown	Unknown

TOP 19 Grave Register

Grave No.	Name of Deceased	Date of death	Age at death	General Description	Next of kin	Deceased is (relation)
TOP 19/1	Unknown	Unknown	Unknown	The dressing is not clearly defined and comprises a stone scatter with a headstone of stone and brick.	Unknown	Unknown
TOP 19/2	Unknown	Unknown	Unknown	The dressing comprises a combination of stone, conglomerate and mine drill cores. No formal headstone is present.	Unknown	Unknown

TOP 19/2B	Unknown	Unknown	Unknown	The dressing comprises a low soil heap. No headstone is present.	Unknown	Unknown
TOP 19/3	Smuts Paulos	Unknown	Unknown	Apart from a broken cement headstone no dressing is present on the grave. The inscription reads: BORN 12/10/51 SMUTS PAULOS DIED FEBRUARY 1952.	Unknown	Unknown
TOP 19/4	Joshua Mnguni	26 December 1950	±60 years	A cement-lined dressing with an inscribed cement headstone is located here. The inscription reads: JOSHUA MNGUNI 26-12-50.	Tana John Mnguni ID: 3208205191089 Tel: 0785882328	Representative's father's brother
TOP 19/5	Msanyana Mathibela	Unknown	1 year	A cement-lined dressing with a cement headstone is located here.	Peter Mathibela ID: 4606025576083	Representative's brother
TOP 19/6	Unknown	Unknown	Unknown	A cement-lined dressing with a cement headstone is located here.	Unknown	Unknown
TOP 19/7	Elizabeth Sibeko	1952	10 years	The grave has a coffin shaped cement dressing with an inscribed cement headstone. The inscription reads: ELIZABETH SIBEKO BORN 194? DIED 1952	Philip Sibeko ID: 4510195469089 Tel: 0822208538	Representative's sister.
TOP 19/8	Unknown	Unknown	Unknown	A stone and cement dressing with a cement headstone is present here.	Unknown	Unknown
TOP 19/9	Unknown	Unknown	Unknown	The dressing comprises a stone and brick dressing. No formal headstone is present.	Unknown	Unknown

TOP 19/10	Unknown	Unknown	Unknown	The dressing is comprised of a scatter of bricks that are covered with soil.	Unknown	Unknown
TOP 19/11	Unknown	Unknown	Unknown	The dressing is not clearly defined and comprises a stone scatter.	Unknown	Unknown
TOP 19/12	Unknown	Unknown	Unknown	The dressing is comprised of a single stone which acts as the headstone.	Unknown	Unknown
TOP 19/13	Unknown	Unknown	Unknown	The dressing is comprised of a single stone which acts as the headstone.	Unknown	Unknown
TOP 19/14	Unknown	Unknown	Unknown	No dressing present.	Unknown	Unknown
TOP 19/15	Unknown	Unknown	Unknown	No dressing present.	Unknown	Unknown
TOP 19/16	Jerry Mathibela	Unknown	1 year	A cement-lined dressing with a cement headstone is located here.	Peter Mathibela ID: 4606025576083	Representative's brother
TOP 19/17	Unknown	Unknown	Unknown	The grave has a coffin shaped cement dressing with a cement headstone.	Unknown	Unknown

TOP 19/18	Unknown	Unknown	Unknown	The dressing is not clearly defined and comprises a stone scatter.	Unknown	Unknown
TOP 19/19	Sanderson Nyilenda	30 January 1945	Unknown	A cement-lined dressing with an inscribed cement headstone is located here. The inscription reads: THE DEATH OF SANDERSON NYILENDA ON JANUARY 30, 1945.	Unknown	Unknown
TOP 19/20	Unknown	Unknown	Unknown	The grave has a coffin shaped cement dressing with a cement headstone.	Unknown	Unknown
TOP 19/21	Unknown	Unknown	Unknown	The dressing is comprised of a stone concentration associated with a fallen cement slab which must have been the headstone.	Unknown	Unknown
TOP 19/22	Unknown	Unknown	Unknown	The dressing is comprised of brick and stone. No formal headstone is present.	Unknown	Unknown
TOP 19/23	Unknown	Unknown	Unknown	The dressing is comprised of a stone concentration. No formal headstone is present.	Unknown	Unknown
TOP 19/24	Unknown	Unknown	Unknown	The dressing is comprised of a single upright stone.	Unknown	Unknown
TOP 19/25	Unknown	Unknown	Unknown	The dressing is comprised of a big stone.	Unknown	Unknown

TOP 19/26	Cena Sibeko	Unknown	Unknown	Unmarked grave. Position indicated by family.	Philip Sibeko ID: 4510195469089 Tel: 0822208538	Representative's sister's daughter.
TOP 19/27	Johannes Sibeko	Unknown	Unknown	Unmarked grave. Position indicated by family.	Philip Sibeko ID: 4510195469089 Tel: 0822208538	Representative's sister's son.
TOP 19/28	Mbonayini Mnguni	1950s	± 12 years	No grave dressing evident.	Tana John Mnguni ID: 3208205191089 Tel: 0785882328	Representative's father's brother's daughter.
TOP 19/29	Uzakelo Mnguni	1960s	± 15 years	No grave dressing evident.	Tana John Mnguni ID: 3208205191089 Tel: 0785882328	Representative's father's brother's grandson.

TOP 21 Grave Register

Grave No.	Name of Deceased	Date of death	Age at death	General Description	Next of kin	Deceased is (relation)
TOP 21/1	Coenrad Jacobus (C.J.) Groenewald	16 December 1941	76 years	Granite lined dressing with angled granite headstone containing the following inscription: <i>HIER RUS C.J. GROENEWALD GEBOREN 1865 DIE 28 APRILOVERLEDEN DIE 16 DESEMBER 1941 RUS IN VREDE</i>	William de Jager ID: 4910205037084 Tel: 0833214684	Representative's great-grandfather
TOP 21/2	Hendrik J. Groenewald	1900	27	Rectangular ornate brick and cement dressing with inscribed stone and cement beacon-like headstone. The inscription reads: <i>HENDRIK J. GROENEWALD GEB. 27 JUNY 1990 OVERL. 9 MAART 1927</i>	William de Jager ID: 4910205037084 Tel: 0833214684	Representative's nephew twice removed

TOP 21/3	Catharina Gertruida Groenewald	26 April 1958	78 years and 8 months	Rectangular granite lined dressing with rectangular granite headstone. The inscription reads: HR ONS GELIEFDE MOEDER CATHARINA GERTRUIDA GROENEWALD (GEB, LOMBARD) 14 AUG. 1871 OORL 26 APRIL 1968	William de Jager ID: 4910205037084 Tel: 0833214684	Representative's great grandmother
TOP 21/4	Gerhard de Jager	7 April 1944	2 years	The dressing is comprised of only a granite headstone of which the inscription reads: TER NAGEDAGTES AAN ONS LIEFLING SEUNTJIE GERHARD DE JAGER GEB. 19.9.1942 OORL. 7.4.1944.	William de Jager ID: 4910205037084 Tel: 0833214684	Representative's nephew
TOP 21/5	Coenraad Jacobus Groenewald de Jager	31 January 1917	3 years	A rectangular ornate brick and cement lined dressing with a beacon-like sandstone headstone. The inscription reads: HIER RUST COENRAAD J.G. DE JAGER GEB. 28 JULIE 1914 OVERL. 31 JAN 1917	William de Jager ID: 4910205037084 Tel: 0833214684	Representative's father's brother
TOP 21/6	Christiaan Lodewikus de Jager	23 Mei 1918	29 years and 11 months	A rectangular ornate brick and cement lined dressing with a beacon-like sandstone headstone. The inscription reads: HR C.L. DE JAGER GEB: MEI 13, 1888 OVERL: MEI 23, 1918	William de Jager ID: 4910205037084 Tel: 0833214684	Representative's grandfather

TOP 24 Grave Register

Grave No.	Name of Deceased	Date of death	Age at death	General Description	Next of kin	Deceased is (relation)
TOP 24/1	Zandile Shoba	Unknown	±50 years	The grave dressing comprises a rectangular cement pitched slab with a cement headstone.	John Shoba ID: 5102235224085 Tel: 0727763704	Representative's grandmother
TOP 24/2	Ndzulasi Shoba	Unknown	±1 years	The grave dressing comprises a small rectangular cement slab that is also pitched. Although this grave once had a cement headstone, it has since fallen.	John Shoba ID: 5102235224085 Tel: 0727763704	Representative's brother

ADDENDUM D
PERMISSION FROM EMALAHLENI



EMALAHLENI Local Municipality

P.O. BOX 3
eMalahleni
MPUMALANGA
1035

TEL.: 013 390 6911
FAX. 013 690 6207

www.emalahleni.gov.za

Tel.: 013 690 6911	eMalahleni, Mandela Street	Gq-Nele, Quintin Street
		Tel.: 017 648 2241
		Ogies, Hoofweg Street
		Tel.: 013 643 1027
		TEL.: 013 692 4021/2
		REFER TO: Ms. C. Ringane

14 June 2012

PGS Heritage & Grave Relocation Consultants
P. O. Box 32542
Totiusdal, 0134

Tel: (012) 332 5305
Fax: 086 875 8077
E-mail: henk@gravesolutions.co.za

Attention: Mr. Polke D. Birkholtz

INTENDED RELOCATION OF THE REMAINS OF ONE HUNDRED AND NINETEEN (119) GRAVES FROM THE FARM TWEEFONTEIN 13 IS, MPUMALANGA

Your letter dated the 14 June 2012 on the above- mentioned refers.

You are hereby given permission to relocate the mortal remains of the one hundred and nineteen (119) graves from the farm Tweefontein 13 IS, subject to the following conditions:

1. That all the required documentation from the Government Authorities, including the approval letter from the Provincial Department of Health and Social Services, are handed in at the Directorate Development Planning- Parks Section- eMalahleni.
 2. That the office Environmental Management is informed at least five (5) working days of the date, time and burial/ exhumation, in order to prepare the graves in advance.
 3. That the Health Officers and SAPS are present when the exhumation takes place.
 4. That the conditions as outlined in the letter from the Provincial Department of Health and Social Services are adhered to.
 5. That the amount of R2 314- 38 (if remains are relocated before the 30 June 2012, later than that you will be subjected to new fees prescribed) per mortal remain/ exhumation is paid at the Emalahleni Local Municipality/ be deposited into the Emalahleni Local Municipality's bank account- and proof be forwarded to the Directorate Development Planning- Parks Section- Ogies; fax number (013) 643 1022/ Environmental Management Section- Del Judor x 4; fax- (013) 692 8045. No burial will take place without proof of payment.
 6. Permission is also granted to relocate the grave with a steel metal frame to Phola/ Donna; Kromdraai cemeteries.
- Bank: ABSA Bank**
Branch: eMalahleni (Witbank)
Account No.: 136 000 0091
Reference Number: 147
7. For bookings or any enquiry contact Mr. Jeffrey Mdlhull at (013) 643 1027- Ogies and Israel Skhosana/ Phillemon Mabogoane at (013) 692 4021/ 2

Yours Faithfully,

G. MTHIMUNYE
MUNICIPAL MANAGER

19 June 2012

The Station Commander
Ogies SAPS

Per Hand
Pages: 7



Dear Sir/Madam

INTENDED RELOCATION OF THE REMAINS OF 119 GRAVES FROM THE FARM TWEEFONTEIN 13 IS, MPUMALANGA

BACKGROUND INFORMATION

Our company has been appointed by Xstrata Coal to affect the relocation of 119 graves located in six different cemeteries on the farm Tweefontein 13-IS, Mpumalanga. The details of these cemeteries and graves are as follows:

- TOP3

The cemetery is located at S26° 03' 04.1" E29° 08' 09.7". It is situated directly south of a mine haul road and is enclosed with a palisade fence. A total of 73 graves are located here.

The next of kin of 35 graves (47.95%) have so far been found and written permissions obtained from the families for the graves to be relocated.

Of the identified graves, 22 are younger than 60 years whereas the families of 11 graves were not certain how old their graves are. The remaining two graves are just older than 60 years, with dates of death indicated to be "c. 1950" and "1951". This suggests that most of the graves from this cemetery would be younger than 60 years. Of the remaining 38 graves, only one more date is known and that is from an inscribed headstone which indicates the particular person died in 1943. In summary, of the 73 graves from the cemetery 19 are certainly younger than 60 years and the remaining 54 are either certainly older than 60 years or by default presumed to be so.

- TOP18

The cemetery is located at S26° 03' 13.8" E29° 09' 22.9". It is situated within a patch of trees and comprises 9 graves. Three of the graves from here have granite dressings, with two of them containing large granite inscribed headstones. The remaining six graves are mostly comprised of either a stone or soil heap without any formal headstones or inscriptions.

Despite an intensive social consultation process (which included site notices, newspaper notices and archival research) none of the affected families from here could be identified.

Only one grave from the cemetery contains a date with which its age could be established. The headstone indicates that the person buried in this grave passed away on 9 May 1929. The second grave from the cemetery with an inscribed headstone contains that name of the

deceased as well as the date of birth. Using this information, it was possible to locate the death certificate for this individual in the National Archives in Pretoria which indicated that the person passed away on 22 September 1928. Using the dates from both graves it would appear that the graves from this cemetery are older than 60 years.

- TOP19

The cemetery is located at S26° 02' 40.8" E29° 09' 14.9". It is situated in the middle of an old agricultural field. A total of 25 graves are located here.

After an intensive social consultation process, the next of kin of 5 graves (25%) have so far been found and written permissions obtained from them for the graves to be relocated.

Of the identified graves, one is 60 years old whereas the families of the other four graves were not certain how old their graves are. Of the remaining 20 graves, only three have inscribed headstones which provide dates of death. These dates are "1945", "1950" and "1952", and as a result two are older than 60 years. The remaining 17 unidentified graves must be presumed older than 60 years until contrary evidence is found.

- TOP21

The cemetery is located at S26° 02' 56.3" E29° 07' 54.4". It is situated almost directly north of the mine haul road and is enclosed by both a palisade fence and stone wall. A total of six graves are located here.

Despite an intensive social consultation process (which included site notices, newspaper notices and archival research) none of the affected families from here could be identified.

All the grave dressings from the cemetery contain dates with which their ages can be established. The information obtained from the six headstones indicate that five of the six graves from this cemetery are older than 60 years, whereas the grave younger than 60 years was buried on 26 April 1958.

- TOP22

The cemetery is located at S26° 02' 18.0" E29° 11' 08.1". It is situated in an agricultural field not very far from a thick patch of trees. A total of four graves are located here.

Despite an intensive social consultation process (which included site notices, newspaper notices and archival research) none of the affected families from here could be identified.

Only one grave from the cemetery contains a formal headstone with which its age can be established. The inscription on this headstone reads: "*VOOR VRYHEID EN VADERLAND JOHANNES JACOBUS BEZUIDENHOUT VAN BETHAL GEB. 25 APRIL. 1864 GSN. 12 JULI 1901 TE DOORNKRAAL*". This inscription indicates that the person was killed in the South African War (1899-1902) and died roughly 111 years ago.

- TOP24

The cemetery is located at S26° 03' 14.9" E29° 10' 51.6". It is situated near the top of a slight rise. A total of two graves are located here.

The next of kin of both graves (100%) have been found and written permissions obtained from the families for the graves to be relocated.

The family associated with the graves was not able to remember how old the graves are. As such, it is assumed that both graves are older than 60 years until such time that evidence can be found to the contrary.

LOCATION OF GRAVES

The cemeteries, which are affected by mining activities, are situated on the farm Tweefontein 13 IS (refer Annexure A) and are located in the Tweefontein Optimization Project (TOP) area at the following coordinates:

- TOP3 - S26° 03' 04.1" E29° 08' 09.7"
- TOP18 - S26° 03' 13.8" E29° 09' 22.9"
- TOP19 - S26° 02' 40.8" E29° 09' 14.9"
- TOP21 - S26° 02' 56.3" E29° 07' 54.4"
- TOP22 - S26° 02' 18.0" E29° 11' 08.1"
- TOP24 - S26° 03' 14.9" E29° 10' 51.6"

PERMITS AND PERMISSIONS

We are also in the process of applying for permits and permissions from the following institutions:

- The South African Heritage Resources Agency as required by Section 36 of Act 25 of 1999.
- The Mpumalanga Provincial Department of Health.
- The Emalahleni Local Municipality

PROJECT INFORMATION

All six the cemeteries are adversely impacted upon by the expansion of coal mining by Xstrata Coal. We have conducted an intensive process of social consultation in order to identify the buried individuals and to obtain permission for exhumation and re-interment from the affected families, communities and other *bona fide* interested and affected parties. This intensive process commenced on Monday, 21 November 2011 with the erection of bilingual (English and isiZulu) site notices at all the cemeteries. Bilingual (isiZulu and English) newspaper notices were published in the Daily Sun and Witbank News on Friday, 17 February 2012.

The intensive physical social consultation process commenced on Monday, 16 January 2012 and the methodology followed in terms of this consultative process comprised the following:

- Identification of persons who may have resided in the study area by speaking to elderly people who have lived within the surroundings of the study area all their lives.
- During conversations with these individuals leads may have been forthcoming of families or individuals who used to reside within the study area.
- Our social consultation team visited each of the leads, to ascertain whether these individuals would have graves buried within the study area. In some cases preliminary meetings could immediately take place, while in others a preliminary meeting date was scheduled.

- Once families with graves within the study area had been identified, a preliminary meeting took place to introduce PGS as well as the proposed relocation project to the families. This first meeting also aimed to establish where the graves of the particular family are located.
- Once the family representatives with whom the preliminary meeting had been held had discussed the proposed relocation with the remainder of their families, a date was scheduled on which the physical identification of the graves could be undertaken and if the family so wishes the proposed permission forms could be signed.
- On the identification date the respective family representatives were physically taken to the cemeteries where their graves were buried. The representatives then identified their graves and the respective (unique) grave numbers were recorded by the social consultation team.
- This was followed by a meeting at the mine where the proposed relocation was explained to the family again, and those families willing to sign the permission were then given the opportunity to do so.

As a result of the intensive social consultation process the following results were achieved:

- TOP3

Of the 73 graves located here, 35 graves (or 47.95%) had been positively identified by affected families and written permissions provided for their relocation.

- TOP18

Of the nine graves located here, no graves (or 0%) had been positively identified nor had any written permissions been provided for their relocation. It is believed that this is as a result of the old age of the cemetery, with two graves from here dating to the late 1920s.

- TOP19

Of the 25 graves located here, 5 graves (or 0%) had been positively identified by the affected families and written permissions provided for their relocation.

- TOP21

Of the six graves located here, no graves (or 0%) had been positively identified by the affected families and written permissions provided for their relocation. It is believed that this is as a result of the old age of the cemetery, with two graves from here dating to between 1917 and 1958.

- TOP22

Of the four graves located here, no graves (or 0%) had been positively identified by the affected families and written permissions provided for their relocation. This is likely as a result of the very old age of the cemetery, with one of the graves from here dating to 1901.

- TOP24

Of the two graves located here, two graves (or 100%) had been positively identified by the affected families and written permissions provided for their relocation.

To clarify matters we have allocated the affected graves to the following categories:

Graves older than 100 years (Section 35 of Act 25 of 1999):	None
Graves older than 60 years (Section 36 of Act 25 of 1999):	12
Graves of victims of conflict (Section 36 of Act 25 of 1999):	1
Graves of individuals of royal decent (Section 36 of Act 25 of 1999):	None
Graves younger than 60 years that are located outside a registered cemetery (Ordinance 7 of 1925, Section 36 of Act 25 of 1999, Ordinance 12 of 1980):	25
Graves identified by the next of kin but of which the date of death is presently unknown	17
Presently unknown graves/possible graves(Section 36 of Act 25 of 1999):	64
Total	119

REBURIAL OF REMAINS

According to the wishes of the families, the identified graves must be buried at the following municipal cemeteries:

Name of Cemetery	Responsible Municipality	Number of Graves
Kromdraai Cemetery	Emalahleni Local Municipality	30
Dawn Memorial Park	Emalahleni Local Municipality	9
Kameelrivier Cemetery	J.S. Moroka Local Municipality	3

The unknown graves will be buried in the Dawn Memorial Park cemetery at Phola as well as the Kriel Municipal Cemetery.

REQUEST

Can you please inform us if your office has any objection to the proposed relocation? If our permit applications are successful we will inform you at least one week in advance of the exhumation date. Should you have no objection to our request, please sign in the space provided for this purpose below, alternatively you are welcome to submit a letter to us in this regard.

Yours sincerely,

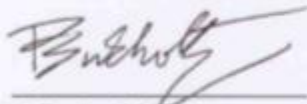

Polke D. Birkholtz

Director (PGS Heritage and Grave Relocation Consultants)

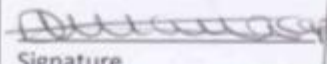
THIS OFFICE HAS NO OBJECTION TO THE PROPOSED RELOCATION	
Name <i>A.V. Mlangeni</i>	
Signature 	2012-06-19 COMMANDER STATION SOUTH AFRICAN POLICE SERVICE

2011-11-21

NOTICE: MITIGATION OF AFFECTED HUMAN REMAINS IN GRAVES

Notice is hereby given that:

PGS Heritage & Grave Relocation Consultants

intend applying in terms of Section 35 and 36 of the National Heritage Resources Act (Act 25 of 1999); The Removal of Graves and Dead Bodies Ordinance (Ord. No. 7 of 1925); The Exhumations Ordinance (Ord. No. 12 of 1980); and the Human Tissues Act (Act No. 65 of 1983 as amended) as well as the relevant local regulations;

to the:

Provincial Administration of the province in which the graves are located,

the South African Heritage Resources Agency (SAHRA) or their legislated provincial agency

and the relevant local municipality

for approval to exhume and re-inter in a local cemetery or to mitigate by other means the remains of graves buried at this location:

- 1) *TWEEFONTEIN OPTIMISATION PROJECT, Tweefontein, Mpumalanga Province, South Africa. GPS Coordinates: S 26° 02.275'S E 29° 07.473'*

The human remains will be exhumed from their current place of burial and reburied in a new location *as per* the request of the deceased's families. All persons and communities descendant from the buried individuals, all persons and communities by tradition concerned with the graves or any person or communities who has an interest in the graves are invited to partake in the process and must forward their contact particulars to the address listed below **within 14 days of the date of this notice:**

Mr. Nkosinathi Tomose

PGS Heritage & Grave Relocation Consultants, PO Box 32542, Totiusdal, 0134

Tel: 012 332 5305, Fax: 086 675 8077, Cell: 078 163 0657, E-mail: nathi@gravesolutions.co.za

2011-11-21

ISAZISO: UKUNGENELELA EZINSALELENI ZEZIDUMBU EZISEMATHUNENI

Lapha kukhishwe isaziso sokuthi:

PGS Heritage & Grave Relocation Consultants

Bahloseukufaka isiCelo ngokwemigomo yeSigaba 35 neSigaba 36 soMthetho owaziwa ngele-National Heritage Resources Act (uMthetho, nombolo-25 wangonyaka-1999); uMtheshwanawokuSuswakwamathunanezidumbu (uMtheshwana wesi-7 wowe-1925); uMthetshwana wokuMbiwa kwezidumbu (uMtheshwana we-12 wowe-1980); kanye noMthetho wezicutshana zabantu (uMthetho wama-65 wowe-1983 njengoba wachitshiyelwa)kanjalo nazo zonke izimiso ezifanele zakuleyo ndawo;

e:

kuPhathwenikweSifundazwe, yisifundazweamathuna akuso,

i-South African Heritage Resources Agency (SAHRA)noma i- ejensi egunyaziwe yesifundazwe kanjalo nomasipala ofanele wakuleyo ndawo

ukutholaimvumeyokumbaizinsalelazamathuna icishe abemahlanu angcwatshwekulendawo:

- 1) *TWEEFONTEIN OPTIMISATION PROJECT, eTwefontein, kwi Province yaseMpumalanga, South Africa. GPS Coordinates: S26.03804 E29.18968*

Lamathuna azothintekangokuthi ambiwe asuswekulendawoakuyonjengamanjeizinsalelazingcwatshwekabushakwindawoentshangokw esicelosemideniyabangasekho. Bonke abantu nomphakathi nezizukulwane zabantu abangcwatshiwe, bonke abantu kanye nomphakathi okhathazekile ngalithuna noma yinoma yimuphi umuntu noma umphakathi onentshisekelo kulelithuna bayamenywa ukuba babambe iqhaza kulokhu nokuthi kumele balethe imininingwane yaboyokuxhumanakulelikhelielingezansiezinsukwini eziyi-
14kusukelaosukwiniolukulesisaziso:

Mnu. Polke Birkholtz

PGS Heritage & Grave Relocation Consultants, PO Box 32542, Totiusdal, 0134

Tel: 012 332 5305, Fax: 086 675 8077, Cell: 082 717 661, E-mail: polke@gravesolutions.co.za

ADDENDUM I
COPY OF NEWSPAPER NOTICE PUBLISHED IN BEELD

Landwyd het Mpumalanga die maatskaplike werkers.

KENNISGEWING: VERSKUIWING VAN MENSLIKE OORSKOT / OPGRAWE VAN GRAFTE TE TWEEFONTEIN, WITBANK, MPUMALANGA

Hiermee word kennis gegee dat:

PGS Heritage & Grave Relocation Consultants

van voorneme is om ingevolge artikel 35 en 36 van die Wet op Nasionale Erfenis- en Oorskot (Wet 25 van 1999), Die Verwydering van Grafte en Menslike Oorskot-ordnansie (Ordnansie No. 7 van 1925), Die Opgrawingsordnansie (Ordnansie No. 12 van 1980) en Die Wet op Menslike Oorskot (Wet 65 van 1983, soos gewysig) aansoek te doen by die Provinsiale Administrasie van die provinsie waarin die grafte geleë is, die Nasionale Erfenis- en Oorskot-ordnansie (of dié se gemagtigde provinsiale agentkaps) asook die toepaslike plaaslike munisipaliteit om toestemming vir die opgrawe en herbegraving (in 'n plaaslike begraafplaas) van menslike oorskot, begrawe te:

1) TOP18 (Plaas Tweefontein 13 IS te S26° 03' 13.8" E29° 09' 22.9"). Die begraafplaas bestaan uit nege grafte, met die volgende name leesbaar:

- Martinus Johannes Schoeman (5 Januarie 1887 – 22 September 1928)
- Salomon Pienaar (8 Julie 1907 – 9 Mei 1929)

2) TOP21 (Plaas Tweefontein 13 IS te S26° 02' 56.3" E29° 07' 54.4"). Die begraafplaas bestaan uit ses grafte, met die volgende name leesbaar:

- Christiaan Lodewikus de Jager (D. 23 Mei 1918)
- Coenraad Jacobus Groenewald de Jager (28 Julie 1914 – 31 Januarie 1917)
- Gerhard de Jager (19 September 1942 – 7 April 1944)
- Hendrik J. Groenewald (27 Junie 1890 – 9 Maart 1927)
- Coenraad Jacobus Groenewald (D. 16 Desember 1941)
- Catharina Gertruida Groenewald (14 Augustus 1871 – 26 April 1958)

3) TOP22 (Plaas Tweefontein 13 IS te S26° 02' 18.0" E29° 11' 08.1"). Die begraafplaas bestaan uit vier grafte, met die volgende name leesbaar:

- Johannes Jacobus Bezuidenhout (25 April 1864 – 12 Julie 1901)

Daar word beplan om die menslike oorskot uit die informele begraafplaas waar dit tans begrawe is, op te graaf en te verskuif na die Kriel- munisipale begraafplaas of na enige ander begraafplaas soos versoek deur die nasagbestaendes. Die beoogte verskuifing van die grafte word genoodsaak deur beplande mynbou-aktiwiteite op die eiendom waar dit tans geleë is.

Alle persone en gemeenskappe wat afstammelinge van die oorledenes is asook alle persone en gemeenskappe wat andersins belang het by die grafte, word hiermee uitgenooi om deel te neem aan die verskuifingsproses en moet hul kontakbesonderhede binne 14 dae vanaf die datum van publikasie van hierdie kennisgewing stuur na:

Mnr. Polke Birkholtz
PGS Heritage & Grave Relocation Consultants, Posbus 32542, Joburgstad, 0154
Tel: 012 332 5305; Faks: 080 675 8077; E-pos: polke@gravesolutions.co.za

tans bogronds in riviere en damme beskikbaar is.

Van die droogste dele, soos die Sahara-woestyn, het boonop van die meeste ondergrondse waterdraers.

'n Navorsingspan van die Britse Geologiese Opname (BGS) en die departement geografie van die University College London het onlangs vir die eerste keer 'n stel kaarte van die hoeveelheid

gepubliseer boorgate sink sal beste waterbronne. Dr. H van die wil die grondwater die sowat in Afrika veilige van wat



Smart Business

ADDENDUM J
SUMMARY OF SOCIAL CONSULTATION

SUMMARY OF SOCIAL CONSULTATION MEETINGS HELD WITH FAMILY REPRESENTATIVES

1. First Meeting on 19 January 2012

Location: Ackerville, Witbank, Emalahleni District Municipality

Attendees: Mr Shorty Mgcina

Mr Ruben Mlangeni

Mr Joseph Mlangeni

Mr Nkosinathi Tomose

Introduction: Mr Ruben Mlangeni and Mgcina

Questions: Mr Tomose & Mr Mgcina

1. Responding to questions about graves located at Kwamafasitela/Kwamakhakhi (including the area where Cemeteries 3, 5, 19 & 21 are located) Mr Mlangeni remembered the following families:

- Modau Family
- Sibanyoni Family
- Radebe/Hadebe Family
- According to Mr Mlangeni , Mr Hadebe was Induna at the KwaMakhakhi's house. He left Tweefontein for Delmas when the white person staying on that farm (known as Makhakhi) left.
- Among the white graves that he could remember is the Minnaar family graves at Zaaiwater.

2. Second Meeting on 19 January 2012

Location: Ackerville Witbank, Emalahleni District Municipality

Attendees: Mr Shorty Mgcina

Mrs Jessica Mokoena (+/- 70 years old)

Mr Joseph Mlangeni

Mr Nkosinathi Tomose

Introduction: Mgcina

Questions: Mr Tomose & Mr Mgcina

1. Responding to questions about graves located at Pienaar's Farm because she stayed in the vicinity:

- Mrs Mokoena suggested that the Masango family had a grave at Pienaar's Farm.

- She said that Mr Cabbage Masango would know of the graves and suggested that the Masango family is now based in KwaNdebele whereas Mr Cabbage Masango lives in Germiston.
- She said that a Sindana person in Clewer would be able to provide Mr Masango's whereabouts.
- According to Mrs Mokoena, the Masango graves would include graves located just above the old mine quarry (i.e. either Cemetery 23 or Cemetery 24).
- Other families that she suggested that we should contact include the Sibekos and Nhlapos.

3. First Meeting on 27 January 2012

Location: Ackerville Witbank, Emalahleni District Municipality

Attendees: Mr Shorty Mgcina

Mr Philip Sibeko (+/- 70 years old)

Mr Nkosinathi Tomose

Introduction: Mgcina

Questions: Mr Tomose & Mr Mgcina

1. Responding to questions about Sibeko graves located in Tweefontein:

- Mr Sibeko suggested that they have 3 graves in the farm owned by Mr Pienaar.
- According to Mr Sibeko the farm was bigger than the land with Pienaar's son graves.
- His family graves include, his sister's grave and his brother children graves (x 2).

2. Responding to questions about Sibeko graves located in Tweefontein:

- Mr Sibeko suggested that the Masango family had graves in Tweefontein and that we can search for them in Clewer. We need to ask people for John Sindana and he will show us where the Masango's are based
- He also suggested that the Nhlapho family had graves in the area. He suggested that we search for the Abel Nhlapho family – Abel used to work for the Post Office in Tweefontein.
- Other families that Mr Sibeko remembered include:
 - Mampane family
 - Mbonambi family – they were located near the Masango's
 - Khoza family – Mr Khoza was indunas kwaMafasitela

4. Second Meeting on 27 January 2012

Location: Clewer, Emalahleni District Municipality

Attendees: Mr Shorty Mgcina

Mr John Sindana (and wife) (+/- 70 years old)

Mr Moses Mtsweni

Mr Nkosinathi Tomose

Introduction: Mgcina

Questions: Mr Tomose & Mr Mgcina

1. Responding to questions about Masango family and where can we find them in Clewer:
 - Mr Sindana suggested that although he is a member of the Masango family, we need to go to Mr Puna Masango's house located in Clewer because he is the direct descendant of the Masango buried in Tweefontein.
 - According to Mr Sindana, Puna Masango is the brother of Cabbage Masango who is passed. However, Mr Sindana doubted if Puna Masango will remember the graves because he left Tweefontein at a young age to stay in Germiston.
2. Asked about other families who stayed at Tweefontein
 - Mr Sindana suggested that he could only remember the Masango and Shabangu families.
 - The last time he heard of the Shabangu family they were in KwaMhlanga but does not know of their exact location

5. Third Meeting on 27 January 2012

Location: Clewer, Emalahleni District Municipality

Attendees: Mr Shorty Mgcina

Mr Puna John Masango (+/- 70 years old)

Mr Moses Mtsweni

Mr Nkosinathi Tomose

Introduction: Mgcina

Questions: Mr Tomose & Mr Mgcina

1. Responding to questions about Masango family graves located at Tweefontein new mine:
 - Mr Masango suggested that his family had graves at Tweefontein.
 - They have not been able to visit the graves since mining activities started in the area.
 - He could not remember the exact number of the graves but thinks they are about 7 or more.

- He is not opposed to relocating the graves since this will assist them in terms of access to the graves.
- However, he could not decide on the matter alone because one of his older brother was still alive and he needed to consult with him first.
- He also thought that his brother will not be opposed to the move since they will be able to access the graves after they had been relocated from Tweefontein.

6. First Meeting on 30 January 2012

Location: Phola, Emalahleni District Municipality

Attendees: Mr Shorty Mgcina

Mrs Betty Vilakazi (+/- 60 years old)

Mr Nkosinathi Tomose

Introduction: Mgcina

Questions: Mr Tomose & Mr Mgcina

1. Responding to questions about Vilakazi graves located in Tweefontein, new mine:
 - Mrs Vilakazi suggested that he did not know of any Vilakazi's in the area and neither did she know of the graves
 - Her family is originally from Bethal and Mbalenhle.

7. Second Meeting on 30 January 2012

Location: Phola, Emalahleni District Municipality

Attendees: Mr Shorty Mgcina

Mr Jan Ndlovu (+/- 50 years old)

Mr Nkosinathi Tomose

Introduction: Mgcina

Questions: Mr Tomose & Mr Mgcina

1. Responding to questions about Ndlovu family or graves located in Tweefontein, new mine:
 - Mr Ndlovu suggested that he did not know of any Ndlovu family in the area and neither did he know of the graves
 - His family is originally from KwaZulu-Natal.

8. Third Meeting on 30 January 2012

Location: Phola, Emalahleni District Municipality

Attendees: Mr Shorty Mgcina

Mrs Lettie Ndlovu (+/- 45 years old)

Mr Nkosinathi Tomose

Introduction: Mgcina

Questions: Mr Tomose & Mr Mgcina

1. Responding to questions about Ndlovu graves located at the new mine in Tweefontein:

- Mrs Loeto suggested that they were not the Ndlovu's, but Loeto family
- Their grandfather is from Mafikeng
- They came to Phola after fleeing killings in Mafikeng
- When they arrived in Phola they used Ndlovu as their disguise surname, but retained Loeto in their ID documents.

9. Fourth Meeting on 30 January 2012

Location: Phola, Emalahleni District Municipality

Attendees: Mr Shorty Mgcina

Mrs Annah Vilakazi (+/- 50 years old)

Mr Nkosinathi Tomose

Introduction: Mgcina

Questions: Mr Tomose & Mr Mgcina

1. Responding to questions about Vilakazi graves located at the new mine in Tweefontein:

- Mrs Vilakazi did not remember if her family had graves in Tweefontein.
- She suggested that they left Tweefontein while she was still very young and that in those days children were not allowed to go to cemeteries or witness funeral proceedings.
- However, Mrs Vilakazi provided us with the number of her older sister Ms. Nagogo Vilakazi.

10. Fifth Meeting on 30 January 2012

Location: Phola, Emalahleni District Municipality

Attendees: Mr Shorty Mgcina
Mr Steven Mtsweni (+/- 40 years old)
Mr Nkosinathi Tomose

Introduction: Mgcina

Questions: Mr Tomose & Mr Mgcina

1. Responding to questions about Mtsweni graves located in the new mine at Tweefontein:
 - Mr Mtsweni said he could not remember if the Mtsweni family had graves in Tweefontein.
 - He left Tweefontein at a very young age.
 - He suggested that we contact his father, Johannes Mtsweni, who would have more knowledge about the family history.

11. Sixth Meeting on 30 January 2012

Location: Phola, Emalahleni District Municipality

Attendees: Mr Shorty Mgcina
Mrs Busisiwe Ntuli (+/- 30 years old)
Mr Nkosinathi Tomose

Introduction: Mgcina

Questions: Mr Tomose & Mr Mgcina

1. Responding to questions about Ntuli graves located in Tweefontein, new mine:
 - Mrs Ntuli suggested that her in-laws were away at work and that we should call to arrange to meet her mother in-law.

12. Seventh Meeting on 30 January 2012

Location: Phola, Emalahleni District Municipality

Attendees: Mr Shorty Mgcina
Mrs Elizabeth Nhlapho (+/- 70 years old)
Mr Nkosinathi Tomose

Introduction: Mgcina

Questions: Mr Tomose & Mr Mgcina

1. Responding to questions about Nhlapho graves located at the new mine in Tweefontein:
 - Mrs Nhlapho suggested that PGS had relocated her family graves in the past
 - She did not have family graves in new mine
2. Asked about other graves in the area or families:
 - Mrs Nhlapho suggested that we need to contact the following families-
 - Tshoba family
 - Buyile Mnguni family: she knew that the Mnguni family had graves in the area, but did not know where the family would be presently located.
 - Afrika family: she suggested that this family used to stay Kwamakhakhi
 - Malasa family

13. First Meeting on 31 January 2012

Location: Phola, Emalahleni District Municipality

Attendees: Mr Shorty Mgcina

Ms Shabangu (+/- 70 years old)

Mr Nkosinathi Tomose

Introduction: Mgcina

Questions: Mr Tomose & Mr Mgcina

1. Responding to questions about Shabangu graves located in Tweefontein, new mine:
 - Ms Shabangu suggested that they had a house in Pienaar's farm. She also suggested that her brother Mr. Chris-Jan Mawela is buried in the farm.
 - Other family members buried on the farm are her grandfather and aunts. However, she could not remember the exact number of aunts buried on the farm.
 - Ms Shabangu needed to contact her family to verify the numbers
2. Other family members who may be able to assist in the process include:
 - Ms Stephen Mawela
 - Ms Betty Mawela
 - Vusi Nkosi
3. Vusi Nkosi:

- Mr Vusi Nkosi knew that his grandfather lies buried on Tweefontein and he also suggested that he has aunts who are also buried on the farm.
- However, he could not confirm the number of aunts buried there.

14. Second Meeting on 31 January 2012

Location: Ogies, Emalahleni District Municipality

Attendees: Mr Shorty Mgcina

Ms Christina Afrika (+/- 50 years old)

Ms Annah Afrika (+/- 60 years old)

Mr Peter Afrika (+/- 60 years old)

Ms Gadice Afrika (+/- 30 years old)

Mr Nkosinathi Tomose

Introduction: Mgcina

Questions: Mr Tomose & Mr Mgcina

1. Responding to questions about possible Afrika graves located in the new mine at Tweefontein:

- Ms Christina Afrika suggested that they left Tweefontein when they were still young and cannot remember whether the family had graves or not.
- She suggested that we contact her older sister Shelly Afrika in Overline for information on Afrika graves in the area of Tweefontein or near Tweefontein.
- However, Ms Christina Afrika knew that the family had graves in the area of Tweefontein and some in Ogies where they are currently located.
- The other sister that she suggested we should contact is Ms Bapsie Afriaka located in Klaarnat

2. Asked about other graves or families in the area:

- Ms Christina Afrika suggested that other families that she knew in Tweefontein include:
 - Mpofo family
 - Mgcina family

15. Meeting on 1 February 2012

Location: Nhlapho family house on a farm near Ogies, Emalahleni District Municipality

Attendees: Mr Shorty Mgcina
Mr Solomon Nhlapho (+/- 60 years old)
Mr Nkosinathi Tomose

Introduction: Mgcina

Questions: Mr Tomose & Mr Mgcina

1. Responding to questions about Nhlapho family graves located in Tweefontein, new mine:
 - Mr Nhlapho suggested that his brother Abel Nhlapho is buried at Kwamakhakhi on the farm Tweefontein
 - He also suggested that Mr Sigebengu Nhlapho (older uncle –ubaba omkhulu) and his sister are buried at Tweefontein.
 - However, Mr Nhlapho indicated that he needed to contact other Nhlapho family members regarding the graves and to get confirmation about the exact location of the graves and names of other Nhlapho members buried at Tweefontein.
 - Mr Nhlapho undertook to contact his family in Germiston for confirmation and details of other family members buried at Tweefontein.
2. Asked about other graves or families in the area:
 - Mr Nhlapho suggested that he could only remember his family

16. First Meeting on 2 February 2012

Location: No. 2 Bluekrans- KwaMgewana, Emalahleni District Municipality and 3650 Owen Street, Jabula Section, Emalahleni District Municipality.

Attendees: Mr Shorty Mgcina
Mr Polke Birkholtz
Mrs Martha Manganya (– NaTshoba birth family surname)(/- 70 years old)
Mr Nkosinathi Tomose

Introduction: Mgcina

Questions: Mr Mgcina, Birkholtz & Tomose

1. Responding to questions about Tshoba family graves located at the new mine in Tweefontein:
 - Ms Tshoba suggested that her family has two graves north of the old mine quarry currently filled with water –on Pienaar’s farm

- She also remembered her other household in Kwamadakeni (the area south of Tweefontein mine offices).
- She could not remember other family graves and requested that we should drive with her to her sister's place in Jabula Section near Ackerville for more clarity of the issue.

At the house of the older sister:

- The older sister of Ms Tshoba remembered other family graves located at Kwamadakeni – Tweefontein
- According to her the total number of Tshoba graves located at Kwamadakeni is 5
- This means that the total number of Tshoba graves in the present study area stands at 7 graves.
- NaTshoba suggested that we can collect her in the week of the 6th of February to show us the location of her family graves.

2. Asked about other graves or families in the area:

- NaTshoba knew of Sibeko family graves
- The other lead she gave us is Mr. Lucas Mtsweni – she suggested that we need to contact Mdlasakhe Mtsweni to get hold of Mr Lucas Mtsweni.
- Lucas Mtsweni is Mdlasakhe's uncle.

17. Second Meeting on 2 February 2012

Location: Overline, Emalahleni District Municipality

Attendees: Mr Shorty Mgcina

Mr Polke Birkholtz

Mrs Solly Afrika (/ - 50 years old)

Ms Sheila Afrika (+/- 35 years old)

Mr Nkosinathi Tomose

Introduction: Mgcina

Questions: Mr Mgcina, Birkholtz & Tomose

1. Responding to questions about Afrika family graves located at the new mine on Tweefontein:

- Mr Solly Afrika suggested that they had graves on Tweefontein but not sure of their location.

- However, this was disputed by Ms Sheila Afrika who suggested that Afrika family graves are located in Ogies – confirming the statement made by Ms Christina Afrika that the Afrika family graves are located in Ogies.
- Ms Afrika suggested that the only graves located in Tweefontein are of related (but different) families such as Steyn and Sampier.
- Ms Afrika called her father Mr Billy Afrika who suggested that graves associated with the Afrika family in Tweefontein are:
 - Steyn family graves
 - Sampier family graves

2. Asked about other graves or families in the area:

- Both Ms Afrika and Mr Solly Afrika could not remember other families who resided at Tweefontein other the Afrika, Steyn and Sampier families.

18. Third Meeting on 2 February 2012

Location: Nhlapho family house on a farm near Ogies, Emalahleni District Municipality

Attendees: Mr Shorty Mgcina

Mr Polke Birkholtz

Ms Annah Nhlapho (/ - 50 years old)

Mr Johannes Nhlapho (+/- 60 years old)

Mrs Elsie Nhlapho (+/- 75 years old or more)

Ms Margaret Nhlapho (+/- 60 years old)

Mr Nkosinathi Tomose

Introduction: Mgcina

Questions: Mr Mgcina, Birkholtz & Tomose

1. Responding to questions about Nhlapho family graves located at the new mine on Tweefontein:

- Ms Annah Nhlapho suggested that she knew of the graves of Mr Sigebengu Nhlapho and his son, Mr Abel Nhlapo
- According to Ms Annah Nhlapho Mr Sigebengu Nhlapho's wife would also be buried with him.
- Mr Johannes Nhlapho suggested that the family graves would be located in Kwamakhakhi in an area densely populated by trees – their suggestion points to Cemetery 5B.
- Mrs Elsie Nhlapho suggested that the family should have about 7 graves in the area

- According to Mrs Elsie Nhlapho other graves include those of:
 - Philemon Nhlapho
 - Willie Nhlapho
 - Themba Nhlapho
 - Joe Nhlapho
 - NaDube - mother of Mr Sigebengu Nhlapho.
2. Asked when the family would be in a position to take PGS to the grave site:
- The Nhlapho family suggested that they would first like to discuss the issue with their relatives some of whom are the direct descendents of Mr Sigebengu Nhlapho.
 - These family members are currently in Germiston

19. First Meeting on 6 February 2012

Location: Hlalanikahle, Emalahleni District Municipality

Attendees: Mr Shorty Mgcina

Mrs Ivy (Nagogo Vilakazi) Msehla (+/- 55 years old)

Mr Nkosinathi Tomose

Introduction: Mgcina

Questions: Mr Mgcina & Tomose

1. Responding to questions about Vilakazi family graves located in Tweefontein, new mine:
- Mrs Msehla suggested her direct family comes from Wateville – they then moved to Dordogne in the 1970s.
 - She knew of some Vilakazi family who used to stay at Tweefontein and suggested that they were based in Hlalanikahle and arranged to take us to their house.
2. Asked about any other families that once resided at Tweefontein:
- She did not know any other families that once resided at Tweefontein.

20. Second Meeting on 6 February 2012

Location: Hlalanikahle, Emalahleni District Municipality

Attendees: Mr Shorty Mgcina

Mrs Sophie Vilakazi (+/- 55 years old)

Mrs Ivy (Nagogo Vilakazi) Msehla (+/- 55 years old)

Mrs Maggie Dladla (+/-50 years old)

Mr Nkosinathi Tomose

Introduction: Mgcina

Questions: Mr Mgcina & Tomose

1. Responding to questions about Vilakazi graves located in the new mine at Tweefontein:
 - Mrs Vilakazi suggested that she could not recall any Vilakazi graves because she only married into the Vilakazi family after they had already left Tweefontein.
 - She also did not recall her husband talking about the Vilakazi family graves located at Tweefontein.
 - Mrs Vilakazi remembered her husband talking of his grandfather who was based in kwa-Pienaar, Tweefontein and that he was married to naMkoena.
 - According to Mrs Vilakazi this could possibly be as a result of the fact that her husband's family left Tweefontein while he was still very young.
 - The other Vilakazi according to Mrs Vilakazi are based in Delmas and KwaMhlanga –ezabelweni (Trust Land).
 - She called the older brother of Mr Vilakazi who is currently based in KwaMhlanga to assist the process and arranged for him to come to Hlalanikahle to assist with the process of helping the Vilakazi's with their graves and PGS with the marking/identification of the Vilakazi graves.

2. Asked about other graves in the area or families:
 - Mrs Vilakazi stressed that she got married into the Vilakazi family after they had left Tweefontein and could therefore not remember any families that resided in Tweefontein other than the Vilakazi family

21. First Meeting on 9 February 2012

Location: Ogies, Emalahleni District Municipality

Attendees: Mr Shorty Mgcina

Mr Mfana Mavimbela (+/- 60 years old)

Mr Nkosinathi Tomose

Introduction: Mgcina

Questions: Mgcina & Tomose

1. Responding to questions about Mavimbela graves located at the new mine in Tweefontein:
 - Mr Mavimbela suggested that he has three graves in Tweefontein – the graves include his mother, uncle and cousin.
 - He stated that he will take PGS to the graves the next day and is not opposed to the relocation.
2. Asked about other graves in the area or families:
 - Mr Mavimbela remembered the Mtsweni family and suggested that we need to contact Daniel Mtsweni in Phola.

22. Second Meeting on 9 February 2012

Location: Phola, Emalahleni District Municipality

Attendees: Mr Shorty Mgcina
Mr Johannes Mokoena (+/- 50 years old)
Mr Nkosinathi Tomose

Introduction: Mgcina

Questions: Mr Mgcina & Tomose

1. Responding to questions about Mokoena graves located at the new mine in Tweefontein:
 - Mr Mokoena suggested that they have three graves in 'Klerplat' (Cemetery 25 in his case) in Tweefontein
 - He suggested that he is willing to relocate the graves.
 - He also suggested that he will contact his family and will be able to take PGS to the site on Wednesday, 15 February 2012 to sign for the graves.
2. Asked about other graves in the area or families:
 - Mr Mokoena suggested that we need to also contact Ratsi's wife or mother about the family graves of Mr Ratsi.
 - He also promised to think of other families that might have graves in the area – he will then update us (PGS).

23. Activities on 5 March 2012

Location: TOP Area, Emalahleni Local Municipality

Attendees: Ms Grace Mthimunye

Ms Grace Moswathupa

Mr Shorty Mgcina

Mr Vusi Khumalo

Ms Lizet Vermaak

Activity:

The two family representatives had contacted the PGS Project Team the previous day to indicate that they have come from far away to identify their graves. They were collected from Witbank and taken to the mine. With the assistance provided by Ms. Lizet Vermaak the representatives were taken to various cemetery sites but could not identify their graves at any of these. The family representatives were asked whether anyone else would be able to remember where their graves are buried. They indicated that a member of their family residing in Phola may be able to assist. Mr. Khumalo then drove to Phola and brought the member of the family back to the mine. A number of hours were spent walking through the veld in an attempt to identify the graves, though this proved unsuccessful. The family representatives were eventually also taken to all the known cemeteries on the mining property without avail. This suggests that the graves are located in a cemetery not yet recorded by the mine. However, to make matters even more problematic, the representatives indicated that their family graves were buried in unmarked graves within a cattle enclosure that is comprised of a rectangular fence.

24 First Meeting on 6 March 2012

Location: Ogies Municipal Offices, Ogies, Emalahleni Local Municipality

Attendees: Mr Vusi Nkosi

Mr Shorty Mgcina

Mr Vusi Khumalo

Introduction: Mr Mgcina

Questions: Mr Khumalo & Mr Mgcina

1. Responding to questions about the families of graves at TOP:

- Mr. Vusi Nkosi provided the project team members with a telephone number of a family that he believed had graves on the farm.

The family was subsequently telephoned and seen at their house in Witbank. They indicated that they did not have any graves

25. Second Meeting on 6 March 2012

Location: Hlalanikahle, Emalahleni Local Municipality

Attendees: Thoko
Mr Shorty Mgcina
Mr Vusi Khumalo

Introduction: Mr Mgcina

Questions: Mr Khumalo & Mr Mgcina

1. Responding to questions about the families of graves located within the TOP area:
 - Thoko provided the project team members with the names and in some cases contact numbers of families and family representatives, including Khuwa Mgidi, Mbila Steshi as well as the Mabaso, Zikhali, Mtsweni and Nhlapo families.

The Steshi, Zikhali and Mabaso families were contacted but indicated that they did not have any graves located within the TOP area.

26. Third Meeting on 6 March 2012

Location: Phola, Emalahleni Local Municipality

Attendees: Two members of the Mtsweni family
Mr Shorty Mgcina
Mr Vusi Khumalo

Introduction: Mr Mgcina

Questions: Mr Khumalo & Mr Mgcina

1. Responding to questions about the grave of Mr. Petros Mtsweni at TOP3:
 - Both members of this family indicated that they had no knowledge of this individual.

27. Fourth Meeting on 6 March 2012

Location: Farm Klippoortje, Emalahleni Local Municipality

Attendees: Members of the Nhlapo family