

COPYRIGHT RESERVED
 COPYRIGHT NOTICE
 COPYRIGHT © 2017 - Bakopane Architects cc
 Copyright subsists in this drawing. The person or entity whose name appears in the title block of this drawing, is hereby granted a non-exclusive licence to use, display, print and/or reproduce this drawing to the extent necessary to carry out and complete the project described in the title block of this drawing. This licence in respect of the copyright is expressly limited as aforesaid and the person and/or entity referred to above shall not be entitled to grant sub-licences in respect of the copyright in this drawing to any other entity. This licence confers no ownership rights in the copyright vesting in the drawing and this drawing and the copyright subsisting therein will, at all times, remain the property of Bakopane Architects cc. Any unauthorised reproduction, publication, transmission, adaptation and/or inclusion of this drawing in a cinematograph film or television broadcast is an act of copyright infringement which will render the doer of the act liable for civil law copyright infringement and may in certain circumstances render the doer liable to criminal prosecution. Requests and enquiries concerning this drawing and the rights subsisting therein should be addressed to the copyright owner.

No.	Date:	Notes:	Drawn:
Rev 00	28/06/17	working drawing started	cw

- GENERAL NOTES:
1. Check all measurements, levels and details on site before commencement with work.
 2. Refer any discrepancies to architect
 3. All work to be done in accordance with SANS-10400
 4. Nothing to be scaled from drawing; request measurement from architect
 5. Architect's & engineer's drawings to be read together
 6. Drawing to be used for intention as mentioned in Drawing description.



CLIENTS SIGNATURE:



DEPARTMENT'S SIGNATURE:



PRINCIPAL AGENT SIGNATURE:

bakopane architects

Practice Building
 23 Corridor Crescent,
 Steynhof Business Park,
 Steynhof Ed 11
 Post: P.O. Box 543, Erasmussen, 1035
 Tel: 012 653 6251 / 653 6255
 Fax: 086 567 5564
 Email: bakopane@gmail.com

ARCHITECTS SIGNATURE:

TITLE:
**PROPOSED ALTERATIONS
 & ADDITIONS TO TAUNG SKULL
 HERITAGE SITE
 FOR NORTH-WEST RURAL,
 ENVIRONMENTAL &
 AGRICULTURE DEPARTMENT
 PROVINCE OF NORTH-WEST**

DRAWING DESCRIPTION:	ORIGINAL	DRG. SIZE	A1
restaurant: sewer plan, electrical plan		SCALE: 1/100	
		REV.	0

DRG No.: TAUNG - 42017 - ARC - TS19

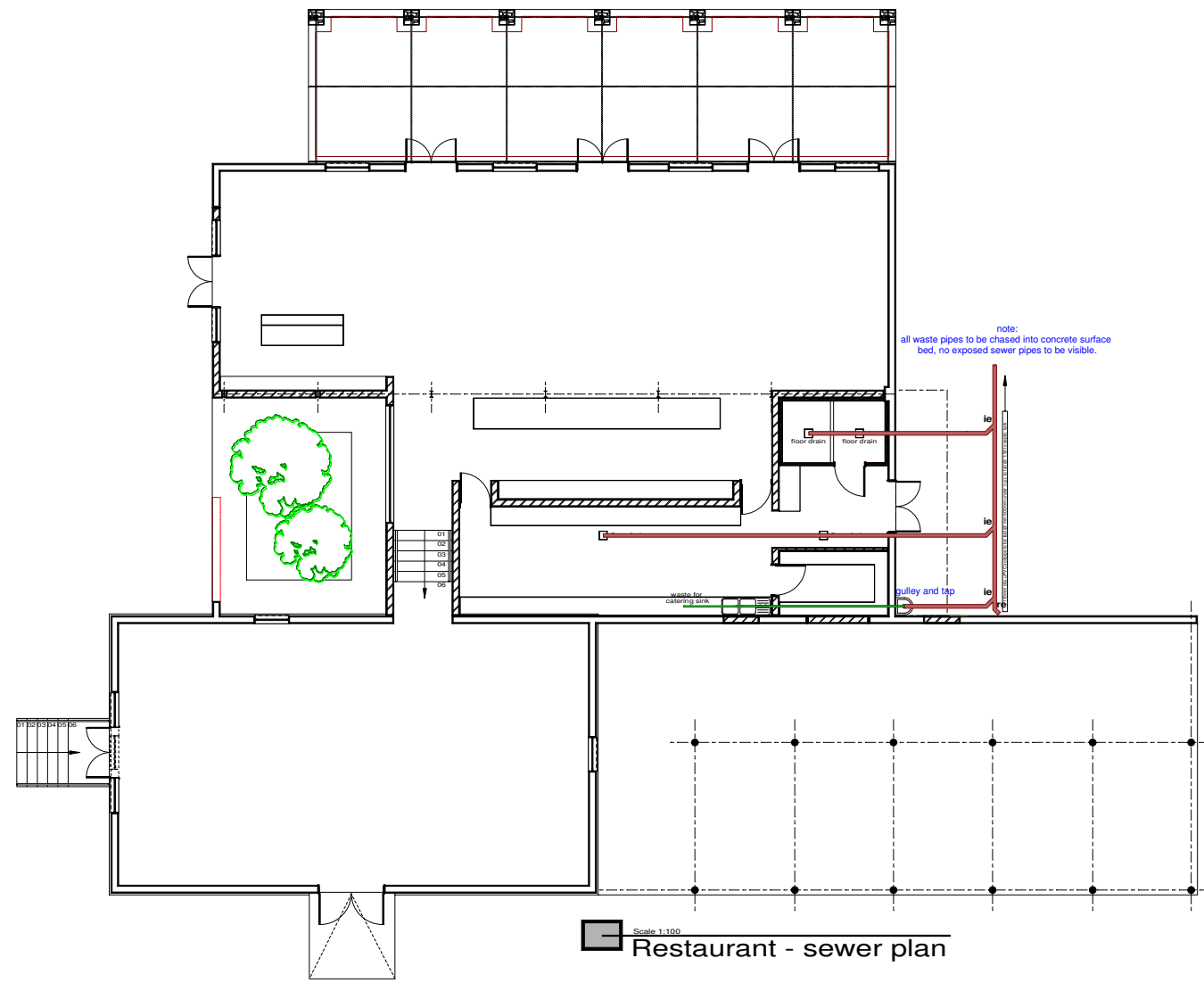

Scale 1:100
 Restaurant - sewer plan

GEYSER NOTE:
300L SOLAR GEYSER NOTE:
 Kwiksol 300 SOL-300-IC - Solar Geyser
 Designed to be installed in locations where frost occurs and where the ambient temperature falls below 5° C and where the water quality is poor (more than 600ppm Total Dissolved Solids/Minerals)
 Specification
 SABS 1307 Approved
 Operating Pressure: Up to 400kPa
 Design: Round with galvanised casing
 Sizes: 300L
 Supplied with: Solar Element 2kW, T105 20Amp Thermostat, Safety Valve and Drain Cock
 Installation Configuration: Horizontal
 Water Connections: BSP Male 3/4" (20mm)
 Solar Water Heater Connections: BSP Male (20mm)
 CODE SIZE: SOL-300-IND 300 (LITRES) DIMENSIONS: 1910 x 594 (mm) MASS EMPTY (KG) LOAD (kW) 2

ELECTRICAL KEY:

	600x60MM RECESSED MODULAR FITTING 3 x 36W - HIGH FREQUENCY
	200W LED FLOOD LIGHT IN BLACK OR (SIMILAR SANS-10400 APPROVED BY COMPETENT PERSON). NOTE: SECURE LIGHTS FROM VANDALS!
	WIPAROUND PRISMATIC LUMINAIRE 1 x 36W
	WIPAROUND PRISMATIC LUMINAIRE 2 x 36W
	DISTRIBUTION BOARD
	15A SINGLE SWITCHED SOCKET OUTLET
	15A DOUBLE SWITCHED SOCKET OUTLET
	15A DOUBLE SWITCHED SOCKET OUTLET (FLOOR MOUNTED)
	LIGHT SWITCH
	2-WAY LIGHT SWITCH
	WALL MOUNTED LIGHT
	LED DOWNLIGHTER
	PENDANT LIGHTING
	FLOOR MOUNTED LED LIGHT
	STAGGERED FLUORESCENT SUSPENDED LIGHT
	300L SOLAR GEYSER TO SPEC
	TELEVISION POINT

sewer key:

Marley pipesystems 40mm uPVC waste pipes with all necessary bents, joints etc. installed as per manufacturers specifications and recommendations.

For installations above ground:
 Marley pipesystems 110mm uPVC plain waste pipes with all necessary bents, joints etc. installed as per manufacturers specifications and recommendations.

For installations under ground:
 Marley pipesystems 110mm PVC socketed waste pipes with all necessary bents, joints etc. installed as per manufacturers specifications and recommendations.

- VV Marley Pipe Systems 110mm diameter two way vent valve soil waste and vent fitting (Code: SAV110).
- IE Marley Pipe Systems 110mm diameter uPVC 45° ribbed junction inspection eye (Code: UYAR41).
- RE Marley Pipe Systems 110mm diameter uPVC 45° rodding eye (Code: UAP43).

floor drain specification:
 Rofo Engineering grade ANSI 304 stainless steel RO 200 NW 100 floor drain with square top flange and square cover plate with circular aperture (Code: RO200VNW100SQ - circular), suitable for tiled floor covering, overall size 240mm x 220mm deep, with 110mm diameter vertical waste outlet connected to waste pipe.

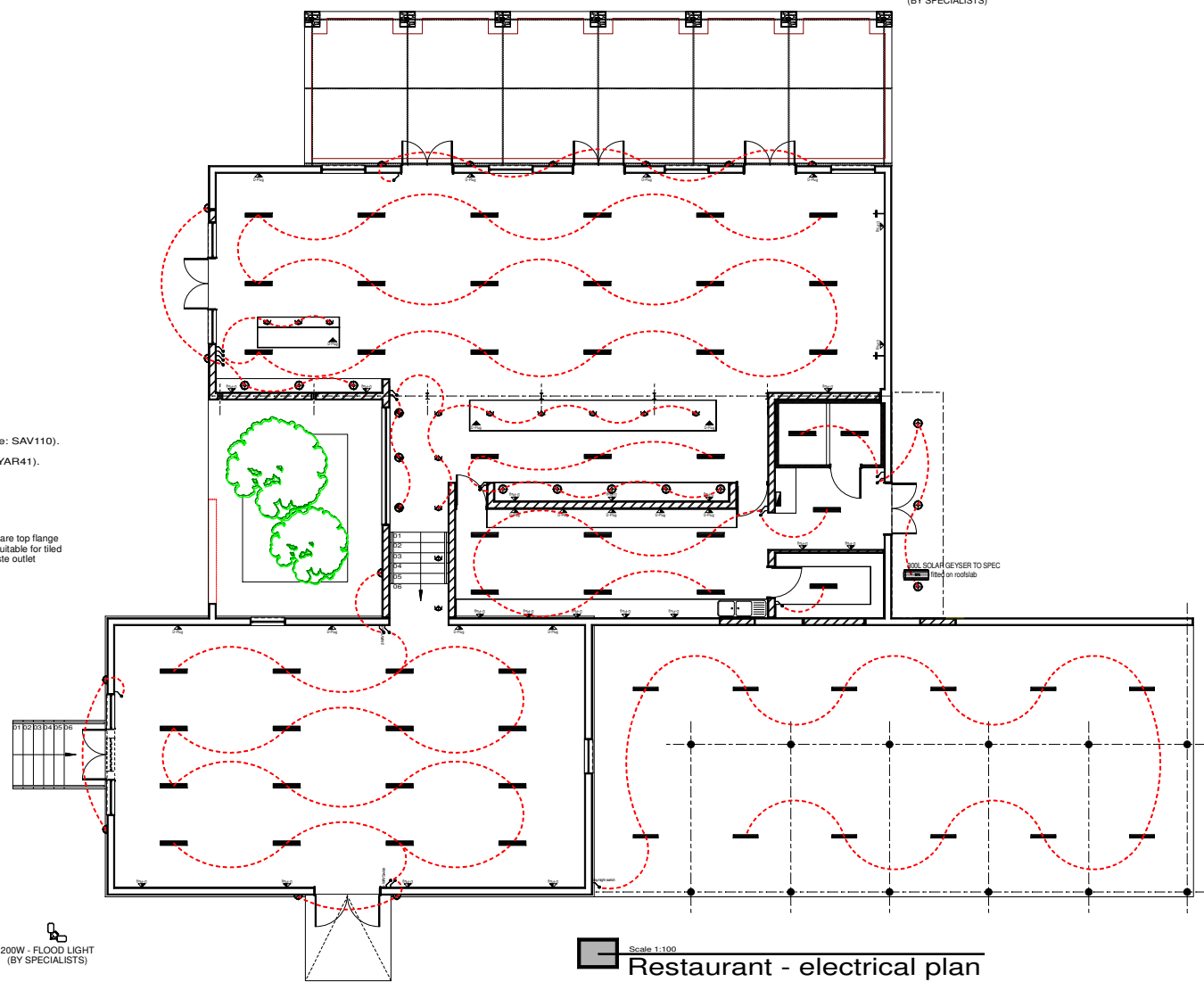

Scale 1:100
 Restaurant - electrical plan

200W - FLOOD LIGHT (BY SPECIALISTS)

200W - FLOOD LIGHT (BY SPECIALISTS)

300L SOLAR GEYSER TO SPEC (on rooftop)