

Scale 1:100
Taung Skull & Mine Museum - basement service plan

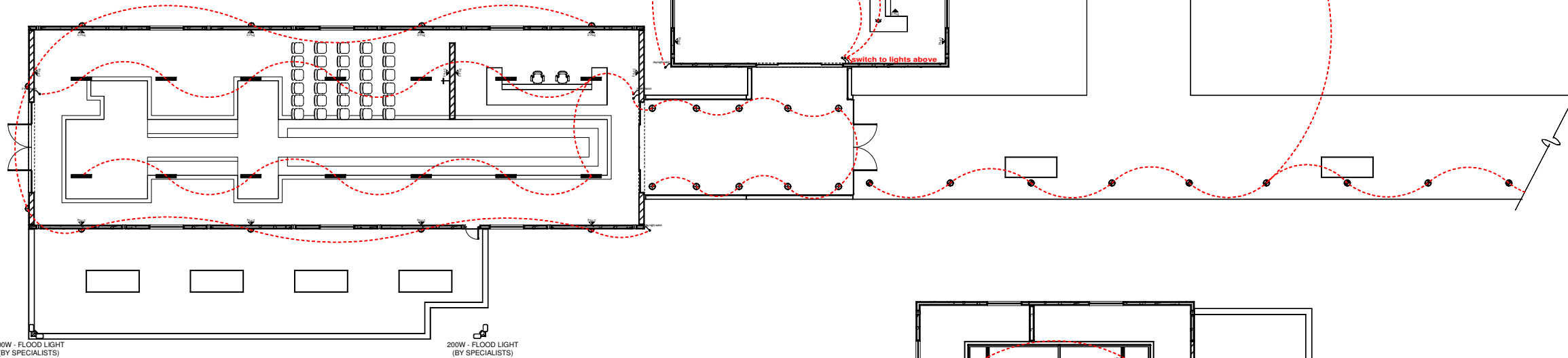

Scale 1:100
Taung Skull & Mine Museum - groundfloor service plan

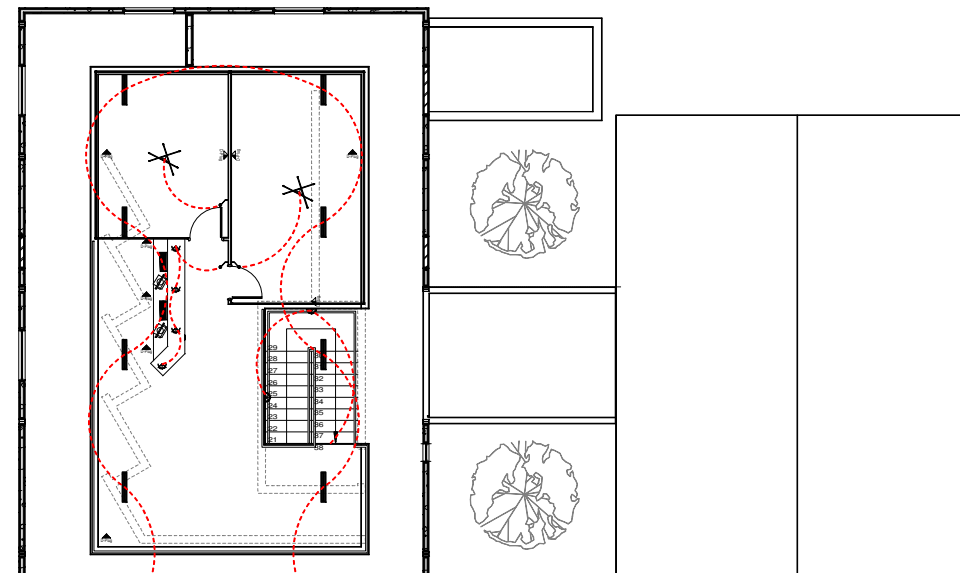

Scale 1:100
Taung Skull & Mine Museum - first floor service plan

GEYSER NOTE:
300L SOLAR GEYSER NOTE:
Kwiksol 300 SOL-300-IC - Solar Geyser
Designed to be installed in locations where frost occurs and where the ambient temperature falls below 5° C and where the water quality is poor (more than 600ppm Total Dissolved Solids/Minerals)
Specification
SABS 1307 Approved
Operating Pressure: Up to 400kPa
Design: Round with galvanised casing
Sizes: 300lt
Supplied with: Solar Element 2kW, T105 20Amp Thermostat, Safety Valve and Drain Cock
Installation Configuration: Horizontal
Water Connections: BSP Male 3/4" (20mm)
Solar Water Heater Connections: BSP Male (20mm)
CODE SIZE: SOL-300-IND 300 (LITRES) DIMENSIONS: 1910 x 594 (mm) MASS EMPTY (KG) LOAD (kW) 2

ELECTRICAL KEY:

	600x600MM RECESSED MODULAR FITTING 3 x 36W - HIGH FREQUENCY
	200W LED FLOOD LIGHT IN BLACK OR (SIMILAR SANS-1040) APPROVED BY COMPETENT PERSON NOTE: SECURE LIGHTS FROM VANDALISM
	WRAPAROUND PRISMATIC LUMINAIRE 1 x 36W
	WRAPAROUND PRISMATIC LUMINAIRE 2 x 36W
	DISTRIBUTION BOARD
	15A SINGLE SWITCHED SOCKET OUTLET
	15A DOUBLE SWITCHED SOCKET OUTLET
	15A DOUBLE SWITCHED SOCKET OUTLET (FLOOR MOUNTED)
	LIGHT SWITCH
	2-WAY LIGHT SWITCH
	WALL MOUNTED LIGHT
	LED DOWNLIGHTER
	PENDANT LIGHTING
	FLOOR MOUNTED LED LIGHT
	STAGGERED FLUORESCENT SUSPENDED LIGHT
	300L SOLAR GEYSER TO SPEC
	TELEVISION POINT

sewer key:

Marley pipesystems 40mm uPVC waste pipes with all necessary bents, joints etc. installed as per manufacturers specifications and recommendations.

For installations above ground:
Marley pipesystems 110mm uPVC plain waste pipes with all necessary bents, joints etc. installed as per manufacturers specifications and recommendations.

For installations under ground:
Marley pipesystems 110mm uPVC socketed waste pipes with all necessary bents, joints etc. installed as per manufacturers specifications and recommendations.

VV Marley Pipe Systems 110mm diameter two way vent valve soil waste and vent fitting (Code: SAV110).

IE Marley Pipe Systems 110mm diameter uPVC 45° ribbed junction inspection eye (Code: UYAR41).

RE Marley Pipe Systems 110mm diameter uPVC 45° rodding eye (Code: UAP43).

COPYRIGHT RESERVED
COPYRIGHT NOTICE
COPYRIGHT © 2017 - Bakopane Architects cc
Copyright subsists in this drawing. The person or entity whose name appears in the title block of this drawing, is hereby granted a non-exclusive licence to use, display, print and/or reproduce this drawing to the extent necessary to carry out and complete the project described in the title block of this drawing. This licence in respect of the copyright is expressly limited as aforesaid and the person and/or entity referred to above shall not be entitled to grant sub-licences in respect of the copyright in this drawing to any other entity. This licence confers no ownership rights in the copyright vesting in the drawing and this drawing and the copyright subsisting therein will, at all times, remain the property of Bakopane Architects cc. Any unauthorised reproduction, publication, transmission, adaptation and/or inclusion of this drawing in a cinematograph film or television broadcast is an act of copyright infringement which will render the doer of the act liable for civil law copyright infringement and may in certain circumstances render the doer liable to criminal prosecution. Requests and enquiries concerning this drawing and the rights subsisting therein should be addressed to the copyright owner.

No:	Date:	Notes:	Drawn:
Rev 01	28/06/17	working drawings started	cw

- GENERAL NOTES:**
1. Check all measurements, levels and details on site before commencement with work.
 2. Refer any discrepancies to architect
 3. All work to be done in accordance with SANS-10400
 4. Nothing to be scaled from drawing; request measurement from architect
 5. Architect's & engineer's drawings to be read together
 6. Drawing to be used for intention as mentioned in Drawing description.



CLIENTS SIGNATURE:



DEPARTMENT'S SIGNATURE:



PRINCIPAL AGENT SIGNATURE:



ARCHITECTS SIGNATURE:

TITLE:
PROPOSED ALTERATIONS & ADDITIONS TO TAUNG SKULL HERITAGE SITE FOR NORTH-WEST RURAL, ENVIRONMENTAL & AGRICULTURE DEPARTMENT PROVINCE OF NORTH-WEST

DRAWING DESCRIPTION: taung skull- & mine museum: sewer & electrical plan	ORIGINAL	A1
	DRG. SIZE	
	SCALE: 1:100	
REV.	0	