

Amafa Akwazulu-Natali
Heritage Kwazulu-Natal
Efenis Kwazulu-Natal



PO Box 2685
Pietermaritzburg 3200
Tel: 033 394 6543
Fax: 033 394 6552
Email: amafa.pmb2@mweb.co.za
Website: www.heritagekzn.co.za

NEEDS & DESIRABILITY APPLICATION FORM

In terms of the Kwazulu Natal Heritage Act No. 4 of 2008 and the National Heritage Resources Act No.25 of 1999 (Section 38 (1)), a permit is required to carry out certain listed activities.

PLEASE NOTE

It is an offence in terms of section 34. of the Kwazulu Natal Heritage Act, to make false statement or fail to provide required information in this application.

ALL APPLICATION FORMS AND PROOF OF PAYMENT ARE TO BE FORWARDED TO:
AMAFA KWAZULU NATAL, ARCHAEOLOGY DEPARTMENT, 196 LANGALBALELE STREET,
PIETERMARITZBURG, 3201/ BOX 2685 PIETERMARITZBURG 3200.

Kindly note that:

1. Kindly note that with effect from 1st of April 2010 an application fee will be charged for Needs & Desirability applications and Permit applications.
2. Incomplete applications will not be processed until they are revised.
3. All information filled in on this form will become public information on receipt by this department. Any interested and affected party should be provided with information contained in this application on request, during any stage of the application process.
4. No faxed or e-mailed applications will be accepted, **only printed copies.**

SUBMISSION FEES

Regulations make provision for the agency to charge a submission fee. A administration fee of R600,00 is payable to Amafa akwazulu Natali by postal order or bank deposit / EFT prior to the processing of this application. Banking Details in case of direct deposits:
ABSA BANK: Branch: ULUNDI

Bank Code: 630330 Account in the name of AMAFA AKWAZULU- NATALI
Account No. 40-5935-6024

NB: Proof of payment to be forwarded (faxed, posted or delivered) to Amafa, to be referenced with applicants name and date

NEEDS & DESIRABILITY APPLICATION

FOR OFFICE USE ONLY	
AMAFPA ID _____	
FILE REF _____	
EIA NUMBER _____	

APPLICANTS DETAILS

Applicant Name (company/institution/individual) : **ERM**

Contact Person : **Toughneeda Aspeling**

Telephone/Fax No. : **091 681 5400**

Email : **Toughneeda.aspeling@erm.com**

DEVELOPMENT DETAILS

Project Title : **Decommissioning of the Shell Fuel infrastructure at Mandi Merbank mill, Davao.**

Project Description : **The decommissioning of two (2) Aboveground Storage Tanks (ASTs) with a capacity of 1000m³ each at the Mandi Merbank mill, Tawaroz Drive, Davao. The tanks were previously used to store Heavy Fuel Oil (HFO).**

Extent of Development Footprint (in m²) : **Physical floor area of ASTs = ± 200m²
Total area of Mill = 684 764m²**

TYPES OF DOCUMENT

<input checked="" type="checkbox"/> BID	<input type="checkbox"/> DISCIPLING REPORT
<input checked="" type="checkbox"/> DISCIPLING REPORT	<input type="checkbox"/> DISCIPLING REPORT

BAR

EMP

ROD

Nature of Development : (please tick the appropriate box) *The nature of development is decommissioning.*

1	construction of a road exceeding 300 m in length	
2	wall exceeding 300 m in length	
3	power line exceeding 300 m in length	
4	pipeline exceeding 300 m in length	
5	canal exceeding 300 m in length	
6	other similar form of linear development	
7	barrier exceeding 300 m in length	
8	construction of a bridge exceeding 50 m in length	
9	similar structure exceeding 50 m in length	

10	any development exceeding 5 000 m ² in extent any other category of development provided for in regulations	
11	other activity which will change the character of an area of land, or water exceeding 10 000 m ² in extent	
12	involving three or more existing erven or subdivisions thereof	
13	any development, or other activity involving three or more existing erven or subdivisions	
14	any development, or other activity involving three or more existing erven or subdivisions which have been consolidated within the past five years	
15	any development, or other activity the costs of which will exceed a sum set in terms of regulations	
16	Rezoning of a site exceeding 10 000 m ²	

District Municipality : *ETHEKWINI Municipality*

Local Municipality : *N/A*

Traditional Authority : *N/A*

Area/Town : *DURBAN*

Property Description : *Erf 106*
(Farm name, portion, lot, erf)

X(South) Coordinate : *29° 57' 36.49" S*

Y(East) Coordinate : *30° 58' 02.22" E*

1:50000 mapsheet	: Please see attached.
1:10000 mapsheet	:

CHECKLIST	YES	NO
Completed & Signed Application Forms	✓	
Site Photographs	✓	
1:50 000 Topographical and Aerial Photo Map	✓	
Payment/ Proof of Payment	✓	

Nature of payment - postal order; bank deposit; internet banking: Bank deposit

Declaration

I,  undertake strictly to observe the terms, conditions, restrictions, by-laws and directions under which the Council of Amnafa akwazulu-Natali may issue the permit.

Signature		Place	
		Date	
Amnafa		Place	
		Date	

NB:

APPLICATIONS SUBMITTED WITH INCOMPLETE FORMS WILL NOT BE CONSIDERED

Annex A

Site Photographs

The following photographs were taken of the HFO Tanks and the site surrounds by Ms Brittany Purves of Environmental Resources Management (Pty) Ltd on the 23 January 2015.

Figure 1.1

HFO Tanks



Figure 1.2

View from the site facing north

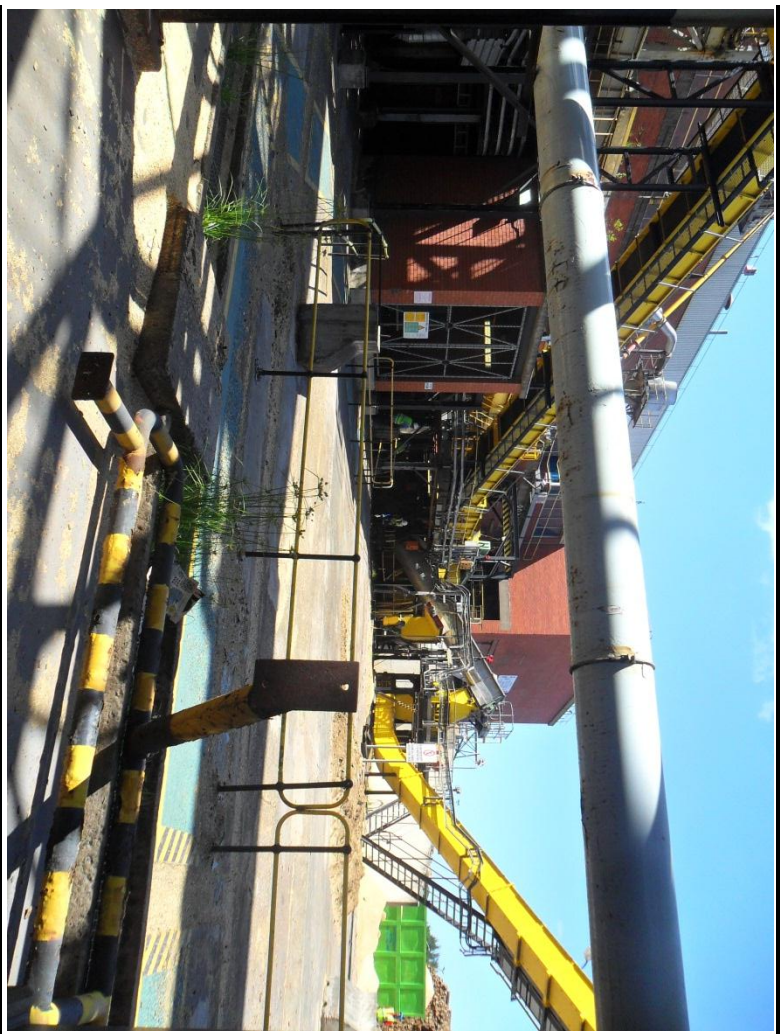

Figure 1.3

View from the site facing south



Figure 1.4

View from the site facing east



Figure 1.5

View from the site facing west



Figure 1.6

View from the site facing north-east



Figure 1.7

View from the site facing north-west



Figure 1.8

View from the site facing south-east



Figure 1.9

View from the site facing south-west



Annex B

**1:50 000 Topographical and
Aerial Maps**

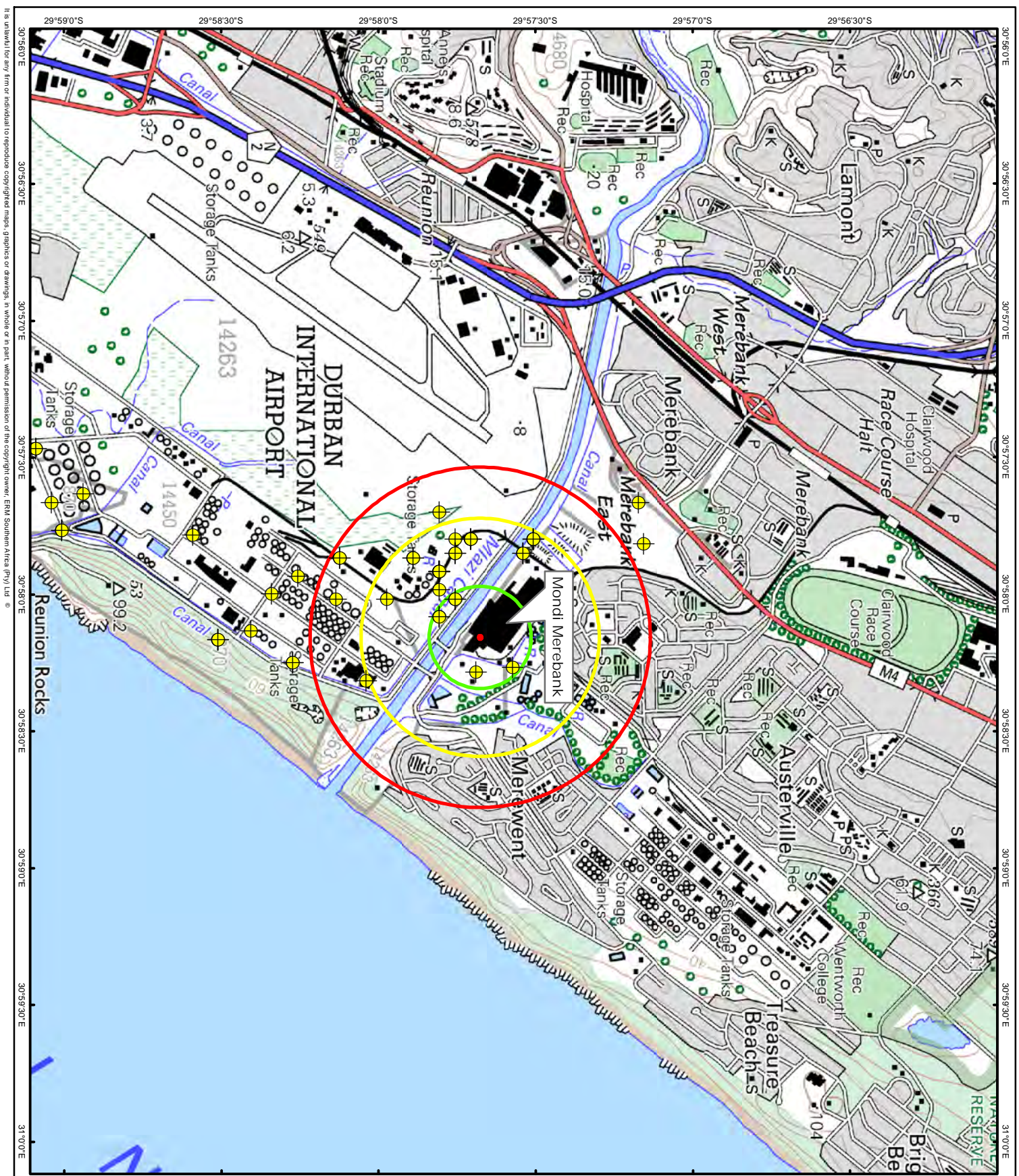

Legend

- HFO Tanks
- Possible Boreholes
- NGA Query Date (29/04/2014)
- Contours
- Rivers
- National Freeway/Routes
- Arterial Route
- Main Roads
- Secondary Roads
- Other Roads
- Track and Hiking Trail
- Railway
- Buildings
- Built up Areas
- Cultivated Lands
- Open Areas
- Water Bodies
- Buffer (300m)
- Buffer (700m)
- Buffer (1000m)

Figure 2.1 : Topo Locality Map of Shell HFO Installation at Mondi Mererbank Mererent, Kwa-Zulu Natal

CLIENT:
Shell South Africa

DATE: Apr/2014
CHECKED: MP
PROJECT: 0242971

DRAWN: AB
APPROVED: MD
SCALE: 1 : 30 000

DRAWING:
Topo Locality Map of Mondi Mererbank.mxd

ERM
Great Westford Building
240 Main Road
Rondebosch, 7725
Cape Town, SOUTH AFRICA
Tel: +27 21 681 5400
Fax: +27 21 686 073

Projection: Transverse Mercator; CA 31; Datum: WGS 84
Source: Shell Directorate National Geospatial Information
System; ESRI Data and Maps

SIZE: A4

SCALE: 0 250 500 750 1 000 Metres

Study Area

It is unlawful for any firm or individual to reproduce, copy, distribute, disseminate, or otherwise use in whole or in part, without permission of the copyright owner, ERM Southern Africa (Pty) Ltd. ©

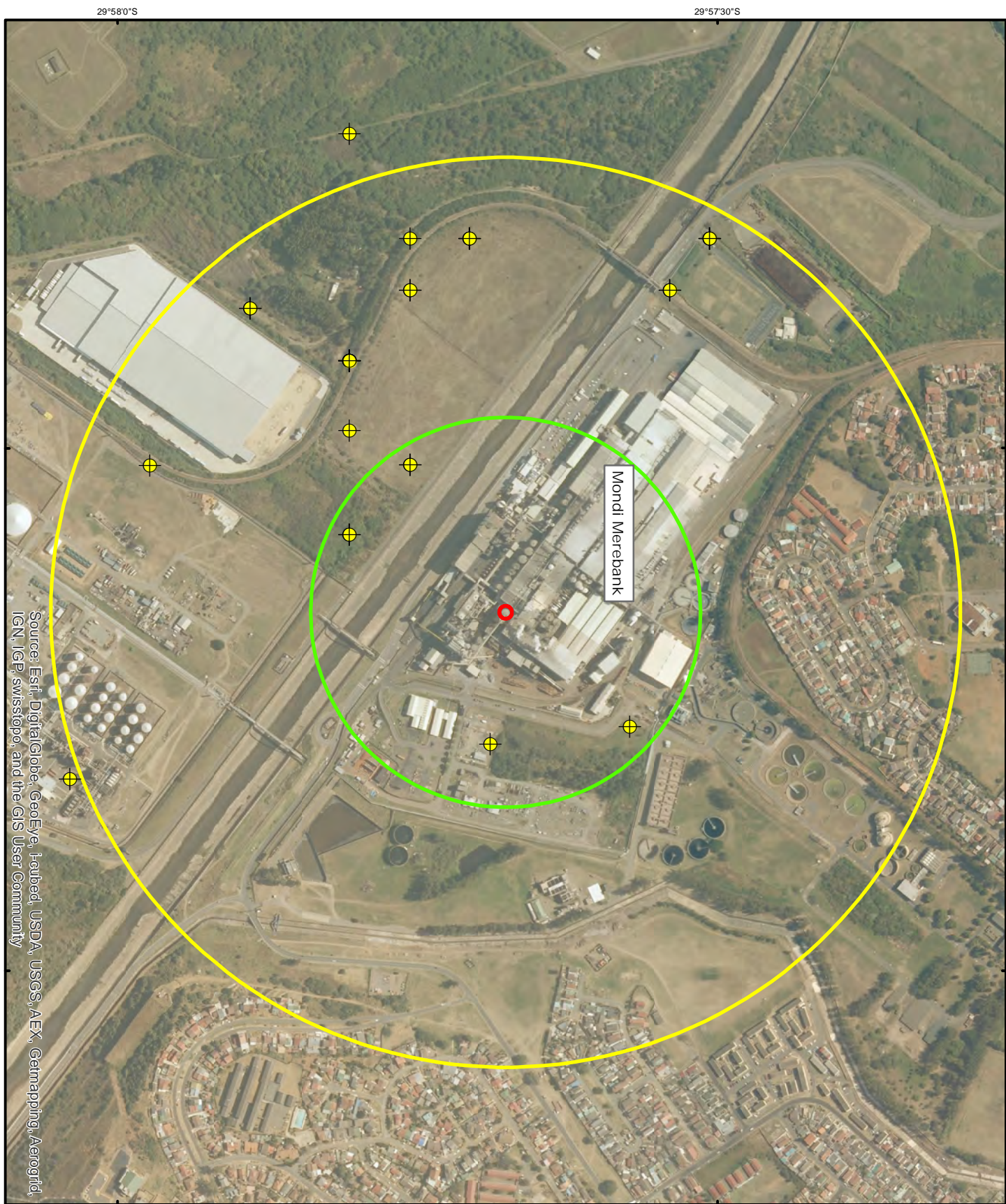

Source: Esri, DigitalGlobe, GeoEye, iSatellite, USDA, USGS, AEX, Geomatics, Aerogrid, IGN, IGP, swisstopo, and the GIS User Community

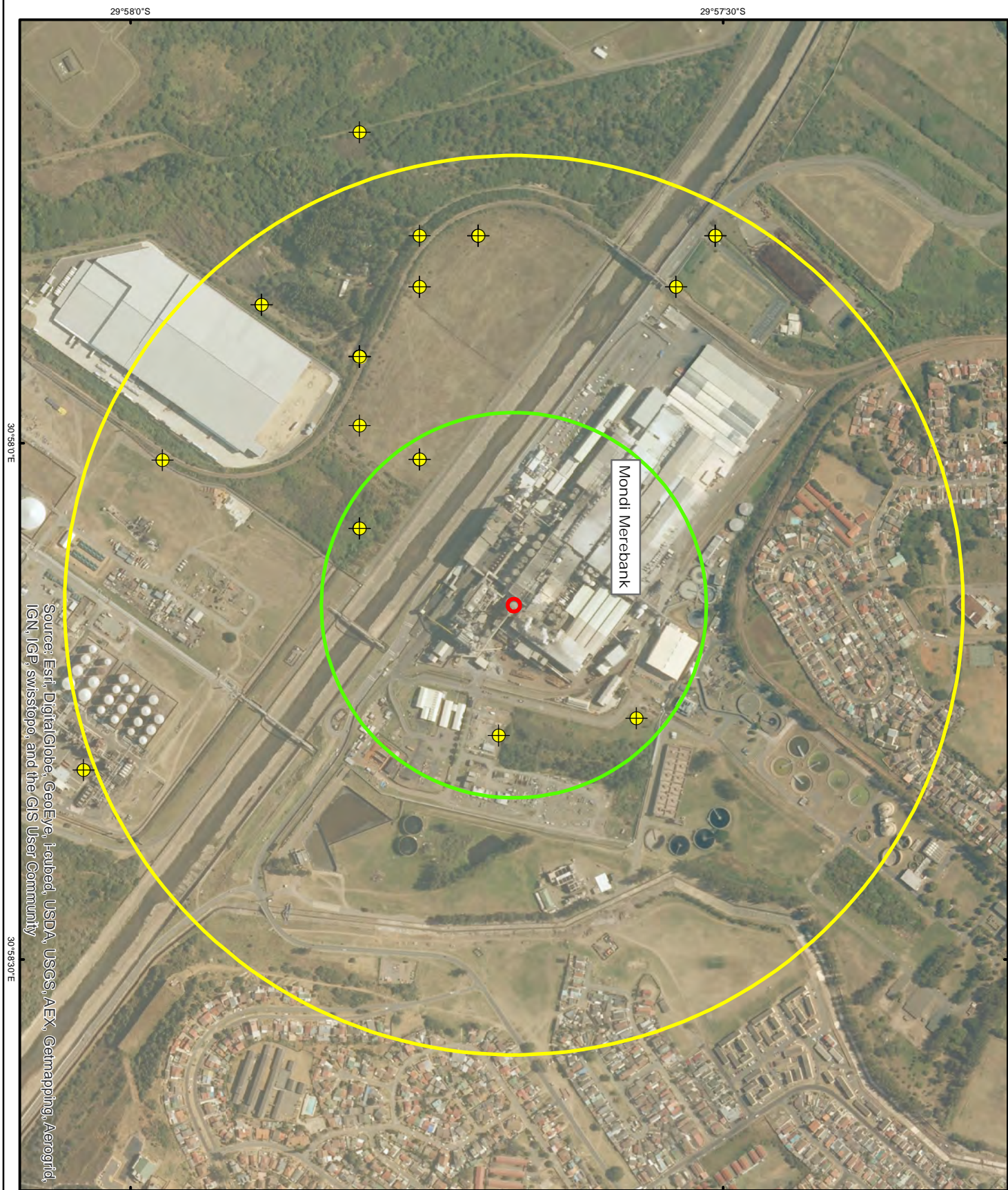

Legend

- HFO Tanks
- ⊕ NGA Query Date (29/04/2014)
- Buffer (300m)
- Buffer (700m)

Scale: 0 100 200 300 Metres

Title: Figure 2.2: Ortho Photo Locality Map of Shell HFO Installation at Mondi Merebank, Merwernt, Kwa-Zulu Natal

Client: Shell South Africa

Project: 0242971

Date: Jan/2014

Checked: MP

Approved: MD

Scale: 1 : 8 000

Project: 0242971

Drawn: AB

Scale: 1 : 8 000

Project: 0242971

Client: Shell South Africa

Project: 0242971

Date: Jan/2014

Checked: MP

Approved: MD

Scale: 1 : 8 000

Project: 0242971

Drawn: AB

Scale: 1 : 8 000

Project: 0242971

ERM

Green Westfield Building
240 Main Road
Rondebosch, 7725
Cape Town, SOUTH AFRICA
Tel: +27 21 681 5400
Fax: +27 21 686 073

Project: Transverse Mercurator, CA 31, Durban, WGS 84
Source: Shell Directorate National Geo Spatial Information
Project: ESRI, South Africa
Author: ESRI, South Africa

SIZE: A4

Annex C

Proof of Payment

Standard Bank of South Africa

ComputerGeneratedCopy

The Standard Bank of South Africa Limited Registered Bank Reg. No. 1962/000738/06

REPRINT CUSTOMER ALL PAYMENTS FINAL AUDIT REPORT

Customer No	6231823	User Name	ENVIRONMENTAL RESOURCES MANAG
User ID	QID71	Reference	2015062003
Sub Module	SSVS	Action date	20150303
Description	CREDITORS		
Finalreleasingoperators	ZSM14 RIZWANA MOHAMMED		EYN53 KERUSHA GOVENDER
Sub-batch	001	From Account no	0000270051120
		From Account Name	ENVIRONMENTAL RESOUR
Trans No	4		
Account No	4059356024		
Branch No	630330		
Statement Ref	T ASPELLING 20150303		
Account Name	AMAFI AKWAZULU-NATALI		
Creditor Code	AMAA08		
Amount	600.00		
StatusDescription	FINAL AUDIT TO BE DOWNLOADED		
RTGS/RTC			
ISN/Bus Ref	0		
Pay Alert	N		

DATE : 2015-03-03 13:43:18

Page : 4