

SCOPE OF WORK:  
 - CELL C OUT DOOR UNIT ON EXIST BUILDING ROOFTOP  
 - CONTAINER PLACED ON I-BEAMS ON ROOFTOP ACCORDING TO ENGINEER'S SPECIFICATIONS  
 - ROOFTOP TO BE PHOTOGRAPHED BEFORE CONSTRUCTION COMMENCES  
 - ANTENNA MOUNTED ON 4m POLE

- THESE DWGS. ARE NOT TO BE USED FOR CONSTRUCTION PURPOSES

EXISTING SITE AREA = 2090.31 SQM  
 NEW CELL-C OUT DOOR UNIT = 1.92 SQM

NOTES:  
 - ALL DIMS. AND LEVELS TO BE VERIFIED ON SITE BY CELL-C  
 - SETTING OUT AND LAYOUT OF EQUIPMENT TO BE FINALISED BY CELL-C  
 - ALL EQUIPMENT AND MAST DETAILS TO BE TO CELL-C REQUIREMENTS AND SPECS.  
 - ALL RC AND STRUCTURAL STEEL TO BE TO ENG. DETAILS



AERIAL VIEW (NTS)

LOCALITY (NTS)

**Proposed CELL-C Cellphone Equipment Installation : Roof top**  
 Albemarle : site id 209: Erf 11162 DBN, Ethekweni Municipality, KZN

**ETHEKWINI MUNICIPALITY**  
**HEALTH DEPARTMENT**  
**DURBAN**  
 22 AUG 2013  
**RECEIVED**  
 REPORT No.: .....  
 RETURNED: .....

**APPLICATION IN PRINCIPLE**  
 No: PA 1353/07/2013  
 SHEET: 1/5

**ETHEKWINI MUNICIPALITY**  
 LAND USE MANAGEMENT CENTRAL REGIONAL OFFICE  
 NAME: S. GRANTED  
 SIGNATURE: [Signature]  
 DATE: 16/5/2013  
 This does NOT constitute an approval.  
 In terms of the MMP (act No. 103 of 1977)  
 This authority does not exempt the application  
 from compliance with any other statutory  
 requirements or any other applicable law

**ETHEKWINI MUNICIPALITY**  
 DURBAN  
 2013-08-22  
 APPROVED  
 HEALTH DEPARTMENT  
 [Signature]

SITE PARTICULARS	
SITE NAME:	Albemarle
SITE NO.:	209
LATITUDE	-29.850470 S
LONGITUDE	31.034435 E
ERF DESCRIP.:	Erf 11162 Durban
SITE ADDRESS:	39 K.E. Masinga Road, Dbn
OWNERS NAME:	Albemarle Court Shoreblock
CONTACT:	Tel: 082 446 8786

LOCALITY MAP & AERIAL VIEW NTS

**CELL©**<sup>TM</sup>  
 THE POWER IS IN YOUR HANDS  
 www.cellc.co.za

Brolaz South Africa (Pty) Ltd  
 Unit 1, 28 Beechgate Crescent, Southgate Industrial Park, Moss Koloni Drive  
 P.O. Box 15858, Ashwood, 3608  
 Republic of South Africa  
 TEL: (+27) 914-4154  
 FAX: (+27) 914-4152

**BROLAZ SOUTH AFRICA**

CELL C / BROLAZ		OWNER: [Signature]	<b>W1</b>
RADIO PLANNER		AUTHOR: [Signature]	
PROPERTY			<b>SD</b>
MW PLANNER		*DW: 1 of 5	
IMPLEMENTATION			

SCOPE OF WORK:

- CELL C OUT DOOR UNIT ON EXIST BUILDING ROOFTOP
- CONTAINER PLACED ON I-BEAMS ON ROOFTOP ACCORDING TO ENGINEER'S SPECIFICATIONS
- ROOFTOP TO BE PHOTOGRAPHED BEFORE CONSTRUCTION COMMENCES
- ANTENNA MOUNTED ON 4m POLE

EXISTING SITE AREA = 2090.31 SQM  
 NEW CELL-C OUT DOOR UNIT = 1.92 SQM

NOTES:

- ALL DIMS. AND LEVELS TO BE VERIFIED ON SITE BY CELL-C
- SETTING OUT AND LAYOUT OF EQUIPMENT TO BE FINALISED BY CELL-C
- ALL EQUIPMENT AND MAST DETAILS TO BE TO CELL-C REQUIREMENTS AND SPECS.
- ALL RC AND STRUCTURAL STEEL TO BE TO ENG. DETAILS
- THESE DWGS. ARE NOT TO BE USED FOR CONSTRUCTION PURPOSES

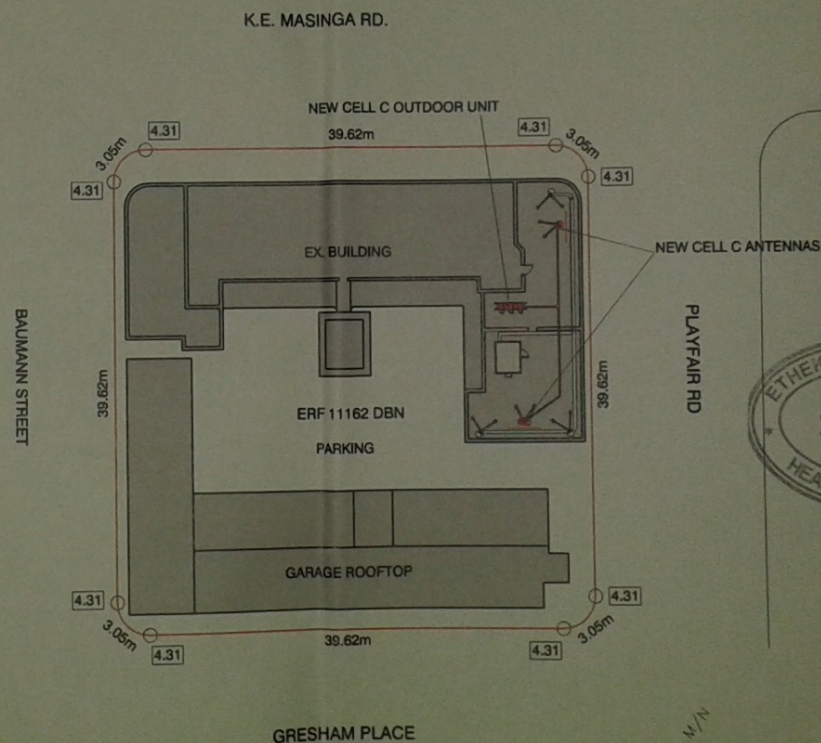

APPLICATION IN PRINCIPLE  
 No: PA 1353/07/2013  
 SHEET: 2/5

ETHEKWINI MUNICIPALITY  
 LAND USE MANAGEMENT CENTRAL REGIONAL OFFICE  
 NAME: S. GRANTED  
 SIGNATURE: [Signature]  
 DATE: 22 AUG 2013  
 This does NOT constitute an approval.  
 In terms of the URP (Act No. 103 of 1977).  
 This authority does not exempt the application from compliance with the requirements of any other applicable law.

ETHEKWINI MUNICIPALITY  
 HEALTH DEPARTMENT  
 DURBAN  
 22 AUG 2013  
 RECEIVED  
 REPORT No.:  
 RETURNED:

ETHEKWINI MUNICIPALITY  
 DURBAN  
 2013-08-22  
 APPROVED  
 HEALTH DEPARTMENT  
 [Signature]

SITE PARTICULARS	
SITE NAME:	Albemarle
SITE NO.:	209
LATITUDE	-29.850470 S
LONGITUDE	31.034435 E
ERF DESCRIP.:	Erf 11162 Durban
SITE ADDRESS:	39 K.E. Masinga Road, Dbn
OWNERS NAME:	Albemarle Court Shareblock
CONTACT:	Tel: 082 446 8786

Proposed CELL-C Cellphone Equipment Installation : Roof top  
 Albemarle : site id 209: Erf 11162 DBN, EtheKweni Municipality, KZN

SITE PLAN 1:500

<p>THE POWER IS IN YOUR HANDS</p> <p>www.cellc.co.za</p>	<p>Brolaz South Africa (Pty) Ltd                  Unit 1, 28 Beechgate Crescent, Southgate Industrial Park, Moss Kelmk Drive                  P.O. Box 15058, Ashwood, 3608                  Republic of South Africa                  TEL: 1-2733 914-475                  FAX: 1-2733 914-452</p>		CELL C / BROLAZ	OWNER: [Signature]	<p>W2</p> <p>REV SD</p>
			RADIO PLANNER	AUTHOR: [Signature]	
			PROPERTY	*DW: 2 of 5	
			MW PLANNER		
IMPLEMENTATION					

SCOPE OF WORK:

- CELL C OUT DOOR UNIT ON EXIST BUILDING ROOFTOP
- CONTAINER PLACED ON I-BEAMS ON ROOFTOP ACCORDING TO ENGINEER'S SPECIFICATIONS
- ROOFTOP TO BE PHOTOGRAPHED BEFORE CONSTRUCTION COMMENCES
- ANTENNA MOUNTED ON 4m POLE

EXISTING SITE AREA = 2090.31 SQM  
 NEW CELL-C OUT DOOR UNIT = 1.92 SQM

- NOTES:
- ALL DIMS. AND LEVELS TO BE VERIFIED ON SITE BY CELL-C
  - SETTING OUT AND LAYOUT OF EQUIPMENT TO BE FINALISED BY CELL-C
  - ALL EQUIPMENT AND MAST DETAILS TO BE TO CELL-C REQUIREMENTS AND SPECS.
  - ALL RC AND STRUCTURAL STEEL TO BE TO ENG. DETAILS
  - THESE DWGS. ARE NOT TO BE USED FOR CONSTRUCTION PURPOSES

LEGEND:

- A: New Cell C RF antennas, 4m pole with new galvanized stays
- B: New Cell C Out Door Unit to be placed on I-Beams.
- C: New Cell C RF feeder cables in covered 114mm cable trays mounted on concrete blocks.
- D: Lift Shaft
- E: Ex. MTN antennas.
- F: Ex. MTN container.
- G: Ex. MTN cable tray.
- H: New hand rail 3m(L) x 1.2m(H)
- I: New Cell C Microwave Dish

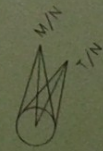
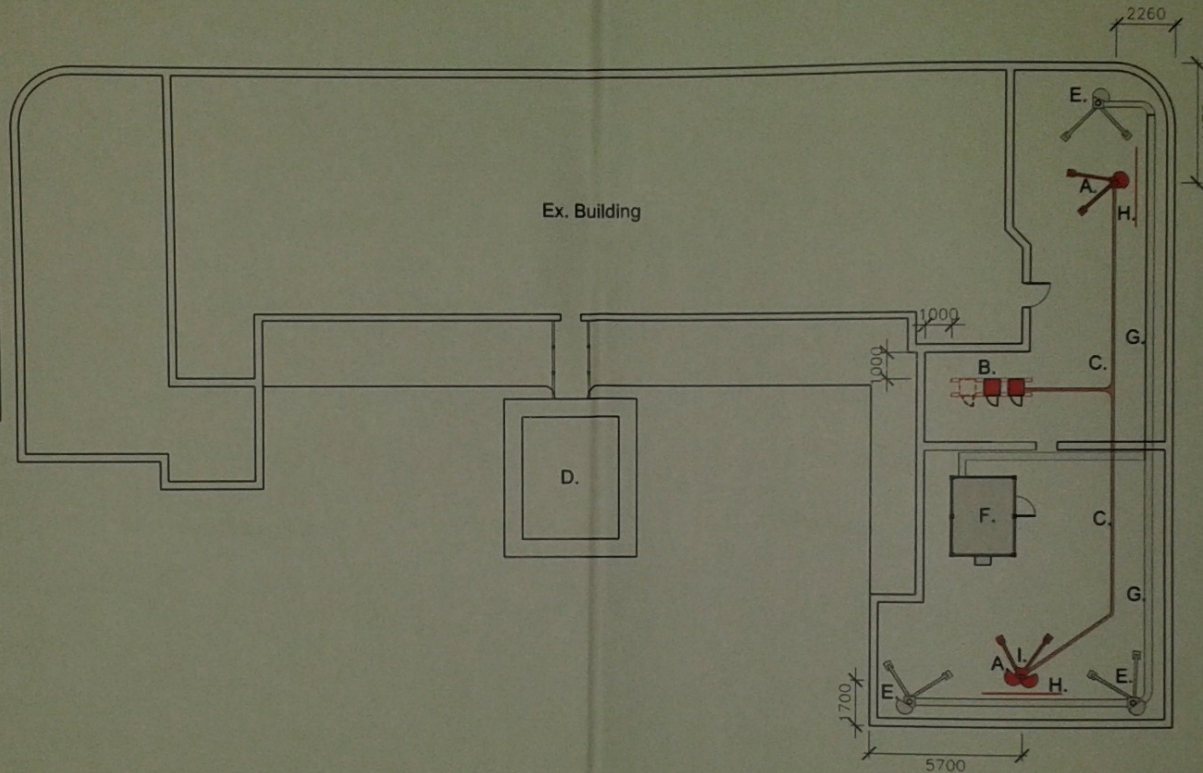

APPLICATION IN PRINCIPLE  
 No: PA 1353/07/2013  
 SHEET: 3/5

ETHEKWINI MUNICIPALITY  
 LAND USE MANAGEMENT CENTRAL REGIONAL OFFICE  
**GRANTED**  
 NAME: S. Sackey  
 SIGNATURE: [Signature]  
 DATE: 16/12/2013  
 This does NOT constitute an approval. In terms of the MPR (Act No. 103 of 1977), this authority does not exempt the application from compliance with any other statutory requirements or laws of the applicable law.

ETHEKWINI MUNICIPALITY  
**HEALTH DEPARTMENT**  
 DURBAN  
 22 AUG 2013  
**RECEIVED**  
 REPORT No.: .....  
 RETURNED: .....

ETHEKWINI MUNICIPALITY  
 DURBAN  
 2013-08-22  
 APPROVED  
 HEALTH DEPARTMENT  
 [Signature]

SITE PARTICULARS	
SITE NAME:	Albemarle
SITE NO.:	209
LATITUDE	-29.850470 S
LONGITUDE	31.034435 E
ERF DESCRIP.:	Erf 11162 Durban
SITE ADDRESS:	39 K.E. Masinga Road, Dbn
OWNERS NAME:	Albermarle Court Shareblock
CONTACT:	Tel: 082 446 8786

**Proposed CELL-C Cellphone Equipment Installation : Roof top**  
 Albemarle : site id 209: Erf 11162 DBN, Ethekweni Municipality, KZN

DETAIL PLAN 1:200

 THE POWER IS IN YOUR HANDS www.cellc.co.za	Brolaz South Africa (Pty) Ltd Unit 1, 28 Beechgate Crescent, Southgate Industrial Park, Moss Kalok Drive P.O. Box 16552, Ashwood, 3606 Republic of South Africa TEL: (+27) 916-4154 FAX: (+27) 916-4152	 (Pty) Ltd	CELL C / BROLAZ	OWNER: [Signature]	<b>W3</b>  <b>SD</b>
			RADIO PLANNER	AUTHOR: [Signature]	
			PROPERTY		
			MW PLANNER		
IMPLEMENTATION				*DW: 3 of 5	

SCOPE OF WORK:

- CELL C OUT DOOR UNIT ON EXIST BUILDING ROOFTOP
- CONTAINER PLACED ON I-BEAMS ON ROOFTOP ACCORDING TO ENGINEER'S SPECIFICATIONS
- ROOFTOP TO BE PHOTOGRAPHED BEFORE CONSTRUCTION COMMENCES
- ANTENNA MOUNTED ON 4m POLE

EXISTING SITE AREA = 2090.31 SQM  
 NEW CELL-C OUT DOOR UNIT = 1.92 SQM

- NOTES:
- ALL DIMS. AND LEVELS TO BE VERIFIED ON SITE BY CELL-C
  - SETTING OUT AND LAYOUT OF EQUIPMENT TO BE FINALISED BY CELL-C
  - ALL EQUIPMENT AND MAST DETAILS TO BE TO CELL-C REQUIREMENTS AND SPECS.
  - ALL RC AND STRUCTURAL STEEL TO BE TO ENG. DETAILS
  - THESE DWGS. ARE NOT TO BE USED FOR CONSTRUCTION PURPOSES

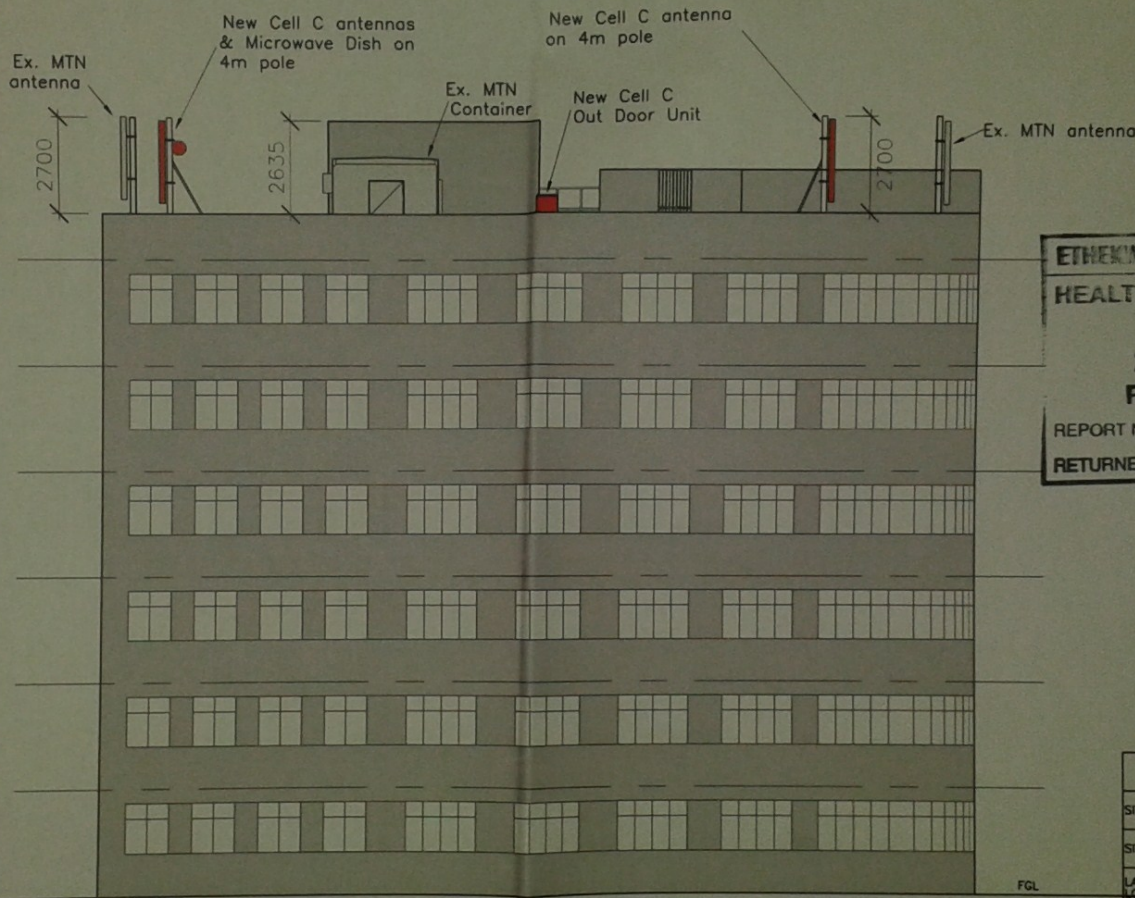

APPLICATION IN PRINCIPLE  
 No: PA 1353/87/2013  
 SHEET: 4/5

**ETHEKWEINI MUNICIPALITY**  
 LAND USE MANAGEMENT - CENTRAL REGIONAL OFFICE  
**GRANTED**  
 NAME: S. Nankhoo  
 SIGNATURE: [Signature]  
 DATE: 16.7.2013  
 This does NOT constitute an approval in terms of the NPP (Act No. 103 of 1977). This authority does not exempt the application from compliance with any other statutory requirements or any other applicable law.

**ETHEKWEINI MUNICIPALITY**  
**HEALTH DEPARTMENT**  
**DURBAN**  
**22 AUG 2013**  
**RECEIVED**  
 REPORT No.:  
 RETURNED:

**ETHEKWEINI MUNICIPALITY**  
 DURBAN  
 2013-08-22  
 APPROVED  
 HEALTH DEPARTMENT  
 [Signature]

SITE PARTICULARS	
SITE NAME:	Albemarle
SITE NO.:	209
LATITUDE	-29.850470 S
LONGITUDE	31.034435 E
ERF DESCRIP.:	Erf 11162 Durban
SITE ADDRESS:	39 K.E. Masinga Road, Dbn
OWNERS NAME:	Albermarle Court Shoreblock
CONTACT:	Tel: 082 446 8786

**Proposed CELL-C Cellphone Equipment Installation : Roof top**  
 Albemarle : site id 209: Erf 11162 DBN, Ethekeweni Municipality, KZN

EAST ELEVATION 1:150

**CELL©**<sup>TM</sup>  
 THE POWER IS IN YOUR HANDS  
 www.cell.co.za

Brolaz South Africa (Pty) Ltd  
 Unit 1, 28 Beechgate Crescent, Southgate Industrial Park, Moss Kalnik Drive  
 P.O. Box 15850, Ashwood, 3608  
 Republic of South Africa  
 TEL: (+27) 31 914-4154  
 FAX: (+27) 31 914-4152



CELL C / BROLAZ		OWNER:	W4
RADIO PLANNER		[Signature]	
PROPERTY		[Signature]	
MW PLANNER			
IMPLEMENTATION			
		*DW: 4 of 5	REV SD

**SCOPE OF WORK:**

- CELL C OUT DOOR UNIT ON EXIST BUILDING ROOFTOP
- CONTAINER PLACED ON I-BEAMS ON ROOFTOP ACCORDING TO ENGINEER'S SPECIFICATIONS
- ROOFTOP TO BE PHOTOGRAPHED BEFORE CONSTRUCTION COMMENCES
- ANTENNA MOUNTED ON 4m POLE

EXISTING SITE AREA = 2090.31 SQM  
NEW CELL-C OUT DOOR UNIT = 1.92 SQM

**NOTES:**

- ALL DIMS. AND LEVELS TO BE VERIFIED ON SITE BY CELL-C
- SETTING OUT AND LAYOUT OF EQUIPMENT TO BE FINALISED BY CELL-C
- ALL EQUIPMENT AND MAST DETAILS TO BE TO CELL-C REQUIREMENTS AND SPECS.
- ALL RC AND STRUCTURAL STEEL TO BE TO ENG. DETAILS
- THESE DWGS. ARE NOT TO BE USED FOR CONSTRUCTION PURPOSES

**FIRE NOTES:**  
THE FOLLOWING TO COMPLY WITH SABS 0400-1990

- OCCUPANCY CLASSIFICATION IS D4
- FIRE STABILITY OF STRUCUTURAL ELEMENTS TT7
- PARTITION WALLS AND PARTITIONING TT9
- PROTECTION OF OPENINGS TT10
- ROOF ASSEMBLIES AND COVERINGS TT12
- CEILINGS TT13
- MARKINGS AND SIGN POSTINGS TT29
- PROVISION OF FIRE FIGHTING EQUIPMENT TT32
- HOSE REELS TT34
- FIRE EXTINGUISHERS TT37
- AIR CONDITIONING AND VENTILATION SYSTEMS TT43

**HEALTH NOTES:**

- FRESH AIR TO BE SUPPLIED AT THE RATE OF 7,5LITRES PER SECOND PER PERSON TO ALL HABITABLE AREAS
- VELOCITY IS NOT TO EXCEED 0,5M PER SECOND
- BUILDING TO BE SUFFICIENTLY RODENT PROOF

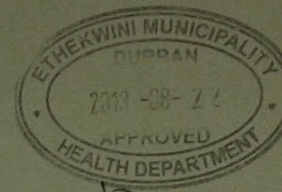

APPLICATION IN PRINCIPLE  
No: PA.1353/07/2013  
SHEET: 5/5

ETHEKWINI MUNICIPALITY  
LAND USE MANAGEMENT CENTRAL REGIONAL OFFICE  
GRANTED  
NAME: S. N. N. N.  
DATE: 22 AUG 2013  
This document is an approval in terms of the MUR (Act No. 107 of 1977). This authority does not exempt the applicant from compliance with any other statutory provisions applicable to it.

ETHEKWINI MUNICIPALITY  
HEALTH DEPARTMENT  
DURBAN  
22 AUG 2013  
RECEIVED  
REPORT No.:  
RETURNED:

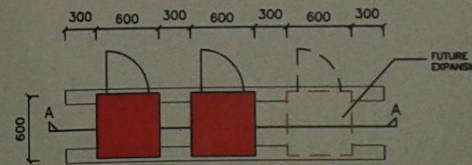
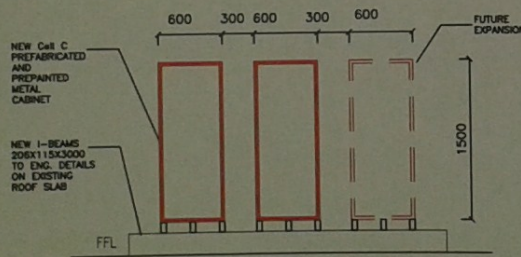
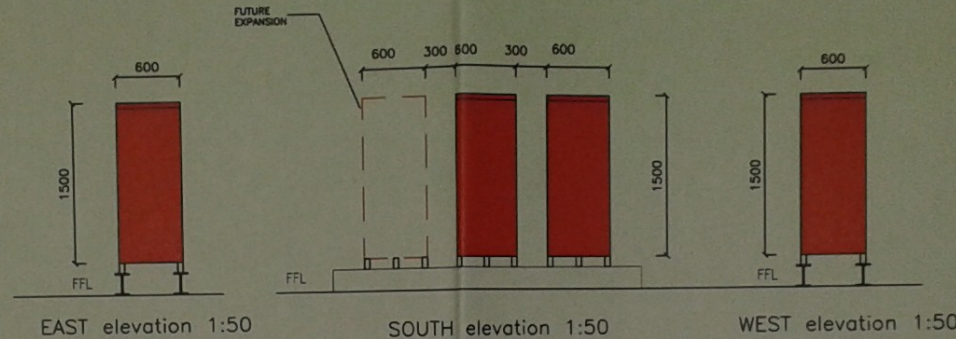

Section A-A 1:50

Plan of ODU 1:50

CellC ODU Details  
Scale: 1:50

SITE PARTICULARS	
SITE NAME:	Albemarle
SITE NO.:	209
LATITUDE	-29.850470 S
LONGITUDE	31.034435 E
ERF DESCRIP.:	Erf 11162 Durban
SITE ADDRESS:	39 K.E. Masingo Road, Dbn
OWNERS NAME:	Albermarle Court Shareblock
CONTACT:	Tel: 082 446 8786

# Proposed CELL-C Cellphone Equipment Installation : Roof top Albemarle : site id 209: Erf 11162 DBN, Ethekwini Municipality, KZN

ODU DETAILS 1:50

	Brolaz South Africa (Pty) Ltd Unit 1, 28 Beechgate Crescent, Southgate Industrial Park, Moss Katnik Drive P.O. Box 15858, Ashwood, 3668 Republic of South Africa TEL: (+27) 31 914 4154 FAX: (+27) 31 914 4152		CELL C / BROLAZ	OWNER:		W5 REV SD
			RADIO PLANNER	AUTHOR:		
			PROPERTY			
			MW PLANNER	*DW: 5 of 5		
			IMPLEMENTATION			