

# NOTICE OF ENVIRONMENTAL AUTHORISATION AND WATER USE LICENCE APPLICATION PROCESSES FOR THE SENWABARWANA SHOPPING COMPLEX, OFFICES AND FILLING STATION ON PORTION 6 OF THE FARM BORKUM NO 143 LS, SENWABARWANA LOCAL MUNICIPALITY, LIMPOPO PROVINCE

**LEDET REF NO: 1124456**  
**MOLSHE REF NO: 004 SENWABARWANA MALL**

Notice is given in terms of Section 41 of Government Notice Regulation (GNR.) No. 982 in Government Gazette No. 38202 (04 December 2014) of the Environmental Impact Assessment (EIA) Regulations, 2014, as amended, promulgated in terms of Section 24(5) and 44 of the of the National Environmental Management Act, 1998 (Act No.107 of 1998), as amended [NEMA]. Rheinland Investment (the applicant) intends to develop a shopping complex, offices and a filling station on portion 6 of the farm Borkhum 143 LS.

Rheinland Investment (Pty) Ltd on have appointed Molshe Business Solution (Pty)Ltd as an independent Environmental Assessment Practitioner (EAP) to undertake the Environmental Authorisation (EA) and Water Use License (WUL) processes for the development of the Shopping complex, offices and filling station at Senwabarwana (formerly known as Bochum).

In terms of GNR. 983 (Listing Notice No. 1, Activities 14 and 24), a Basic Assessment (BA) process was undertaken and an Environmental Assessment (EA) was issued by the Limpopo Economic Development, Environmental and Tourism (LEDET). In terms of Section 21 (a)(b)(f) and (k) of the National Water Act, 1998 (Act No. 36 of 1998), a Water Use License Application (WULA) was lodged and a WUL was issued by the Department of Water and Sanitation (DWS). The proposed development will be on Erf 300 in Senwabarwana on the Indermark Road D1438.

On the proposed site there are 10 – 15 graves that applicant intends to exhumated and relocate.

The Draft Technical Report for the abovementioned project is available for public review and comment from **Wednesday ,19 June 2019 to Friday, 19 July 2019** and at the following public place:

Location	Contact	Operating hours
Senwabarwana Local Municipality	Ms.Charity Mapholi Tel: 015 505 7100	07:00- 16:00 Mondays- Fridays

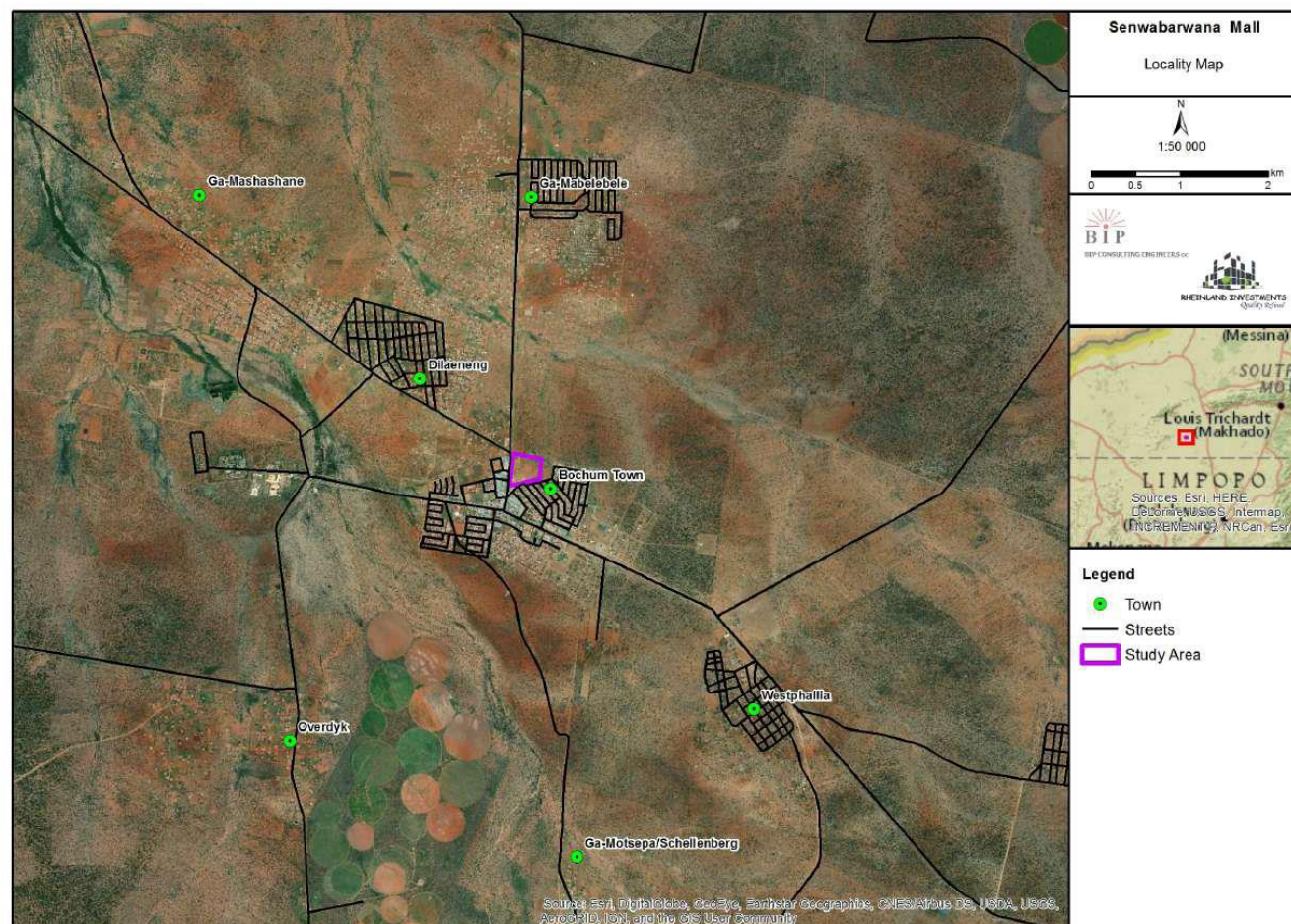

**FOR A COPY OF THE DRAFT APPLICATION TECHNICAL REPORT, AND/OR TO REGISTER AS AN INTERESTED AND AFFECTED PARTY (I&AP) TO BE ABLE TO MAKE COMMENTS OR OBTAIN MORE PROJECT INFORMATION, CONTACT THE PUBLIC PARTICIPATION OFFICE:**

**MOLSHE BUSINESS SOLUTION (PTY) LTD**  
**Ms. DISEGO MOLOTO**  
 No.6 Van Niekerk Street Bendor, Polokwane  
 Tel: 081 262 4113  
 Cell: 072 361 9527  
 Email: Molshebusiness@gmail.com