

QUARRY 6A - DRAFT SCOPING REPORT
ENVIRONMENTAL IMPACT ASSESSMENT FOR THE PROPOSED MINING OF QUARRY 6A ASSOCIATED
WITH THE UPGRADE OF NATIONAL ROAD R573 (MOLOTO ROAD), GAUTENG PROVINCE
SITE NOTICES PLACED ON THE 6TH
OF July 2020

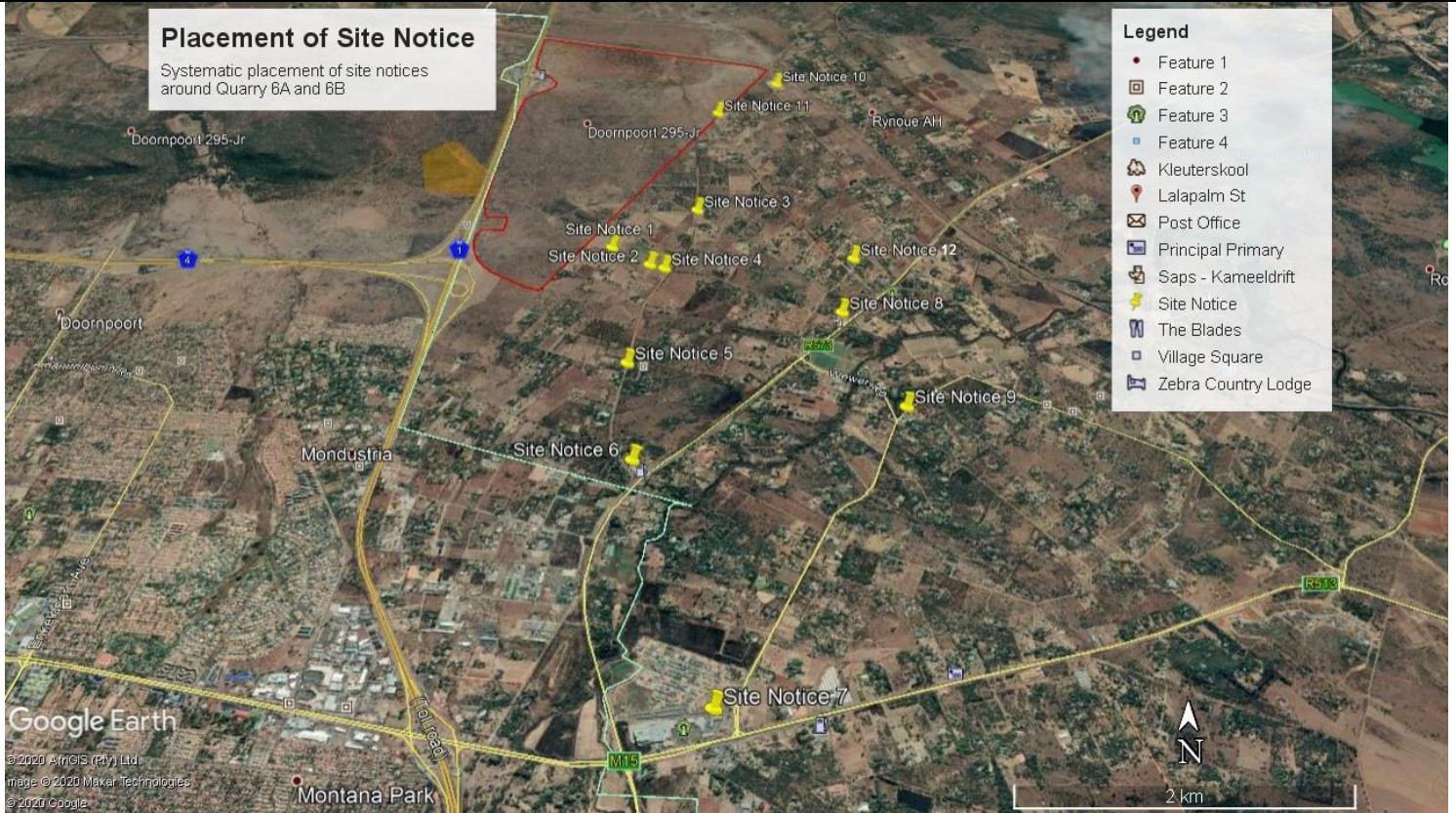

Relative locations of site notices



Site notice 1
 Lalapalm Road
 25°38'34.99"S; 28°17' 17.53"E



Site Notice 2
 Corner of Ficus lane and Lalapalm Road
 25°38'42.53"S; 28°17'29.65"E

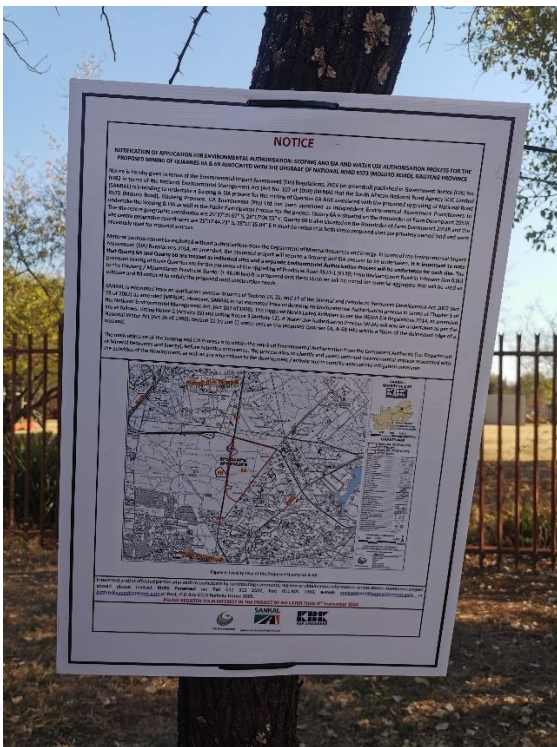

Site Notice 3
 Maroela Weg
 25°38'17.90"S; 28°17'43.66"E



Site Notice 4
 Corner of Maroela Road and Lalapalm Road;
 25°38'44.04"S; 28°17'34.11"E



Site Notice 5
 Maroela Road
 25°39'21.46"S; 28°17'25.10"E;

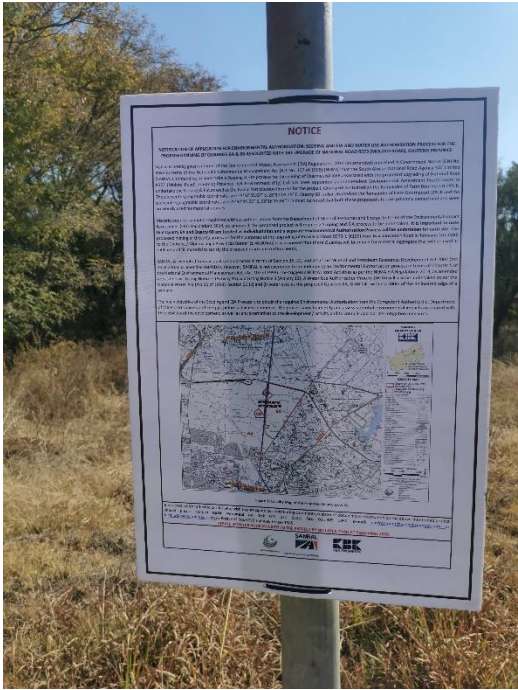

Site Notice 6
 Corner of Karee street and Maroela Road
 25°39'54.32"S; 28°17'28.40"E

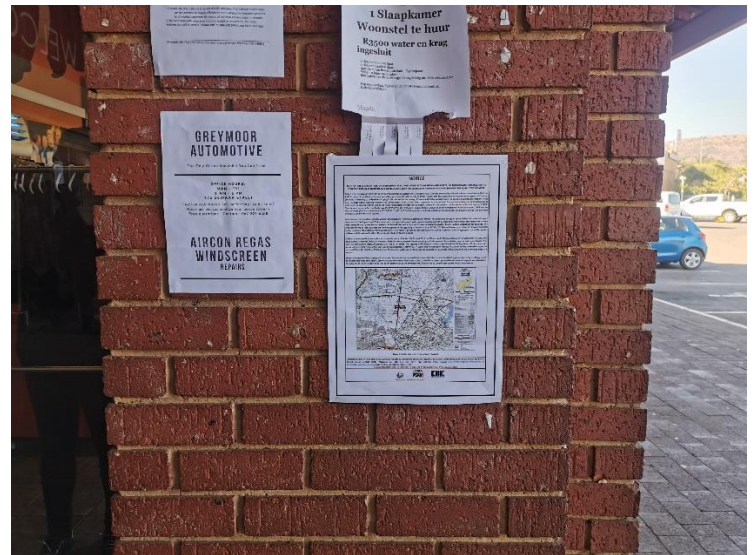
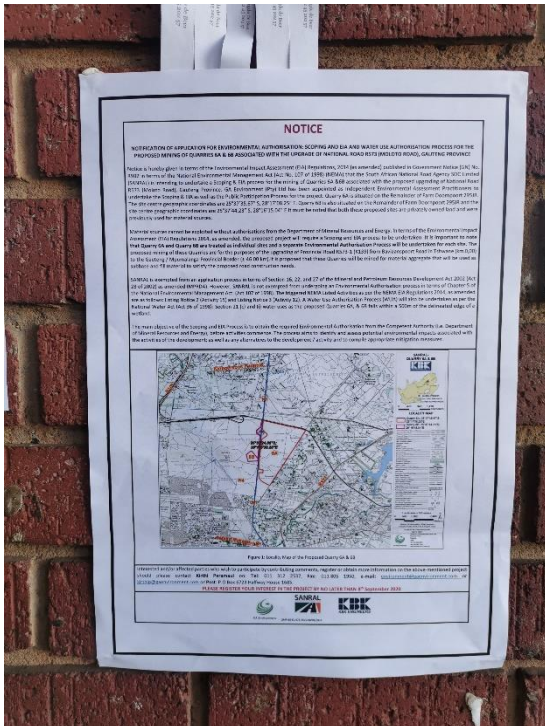

Site Notice 7
 Super Spa Zambezi Retail Park
 25°41'0.14"S; 28°17'50.12"E

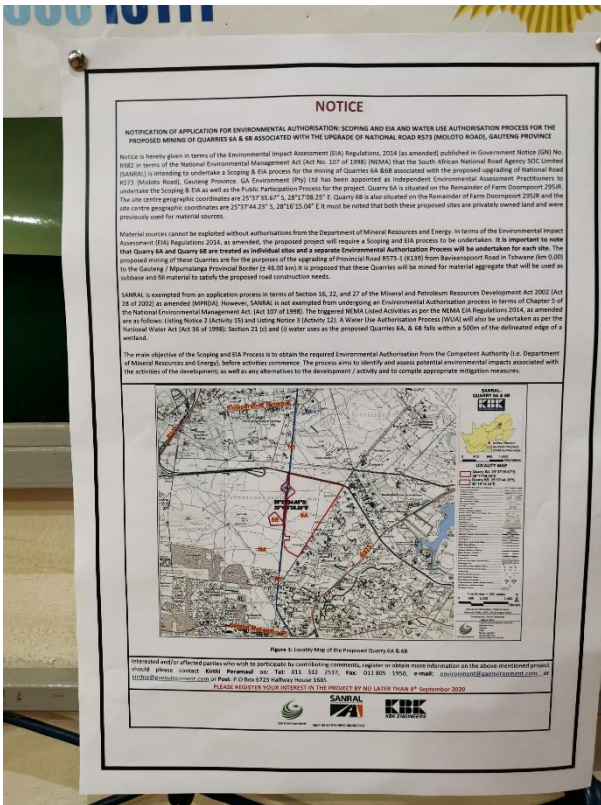

Site Notice 8
 Kameeldrift police station;
 25°39'2.20"S; 28°18'26.75"E

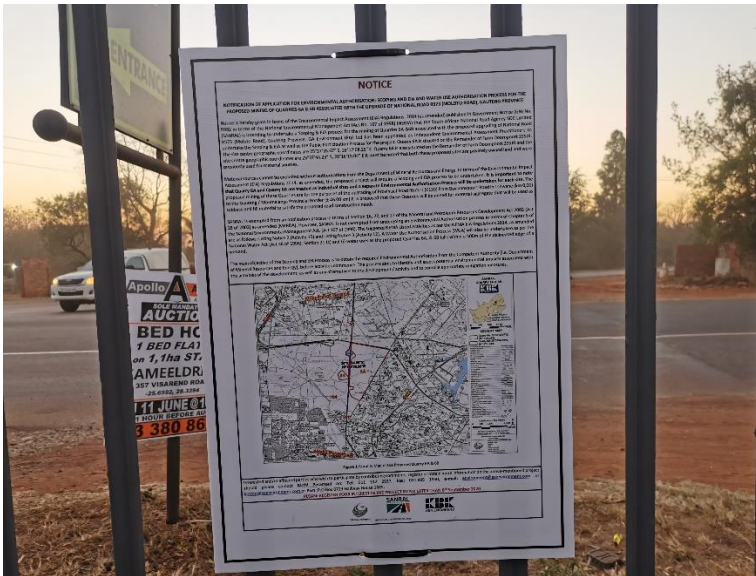

Site Notice 9
 Kameeldrift Weg Shopping Centre
 25°39'36.90"S; 28°18'41.83"E



Site Notice 10
Raasblaar Street
25°37'10.29"S; 28°18'11.06"E

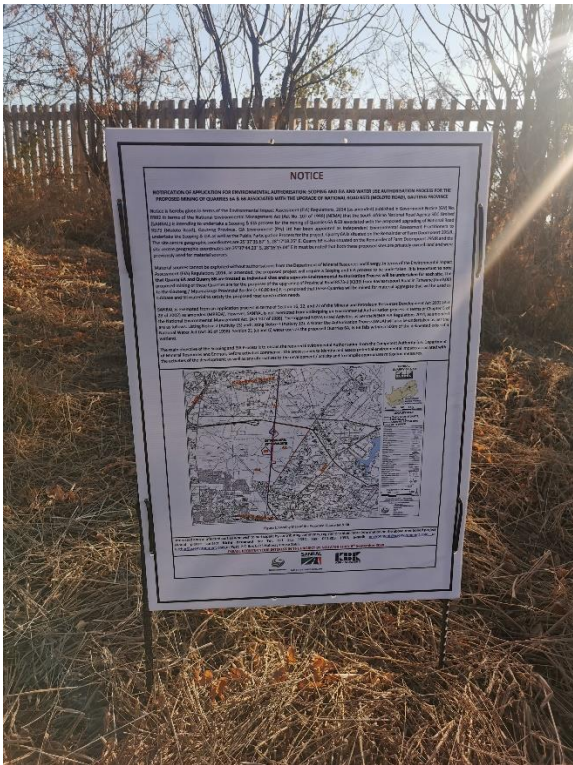

Site Notice 11
Tambotiweg
25°37'27.38"S; 28°17'50.00"E



Site Notice 12
Corner of Tambotiweg and Sekelbos Road
25°38'39.92"S; 28°18'31.86"E