

## Site notice pictures

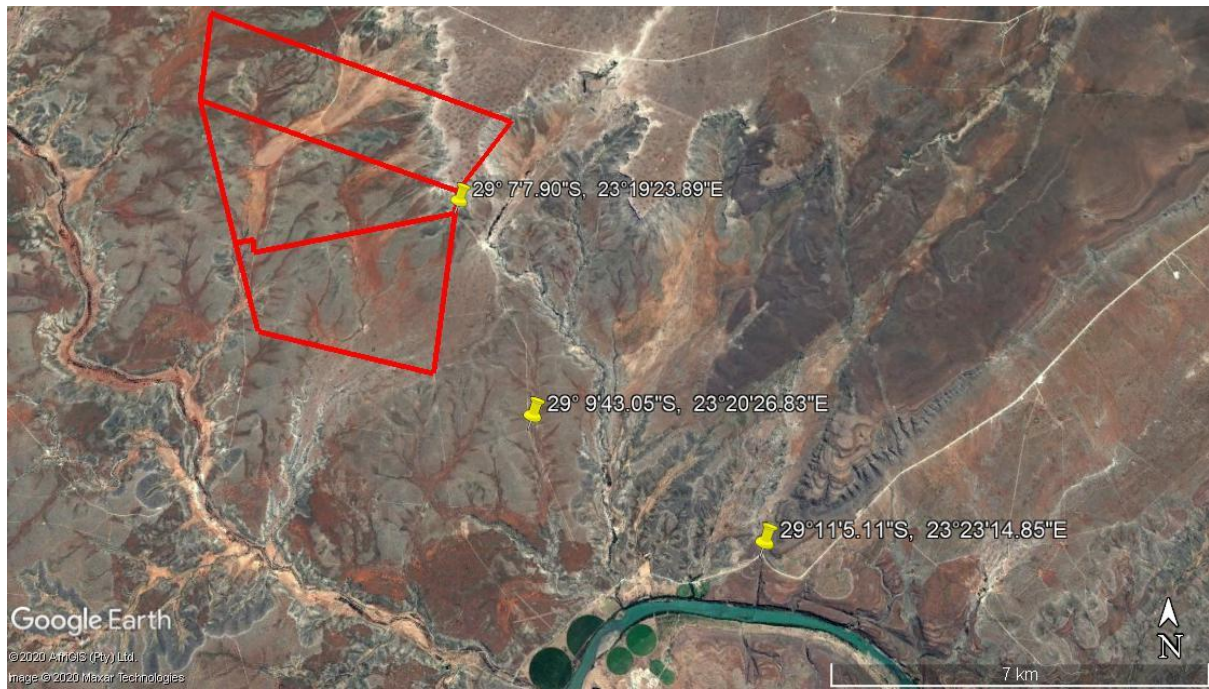

## 1<sup>st</sup> Notices









## NOTICE OF APPLICATION FOR A PROSPECTING RIGHT COMBINED WITH A WASTE LICENCE APPLICATION AND SUBSEQUENT ENVIRONMENTAL IMPACT

Notice is given in terms of Section 16 (1) of the Mineral and Petroleum Resources Development Act (Act 28 of 2002) and Regulations 7 (1) of the Regulations published in Government Notice GN R326, & Notice is given, in terms of the EIA regulations published in Government Notice No. 326 under Section 39-44 of the National Environmental Management Act (Act No. 107 of 1998), of the intent to carry out an **Environmental Impact Assessment** (i.e. Listing Notice 1 of 2017, published under - G.N.R 327 in (Activity 15 and 19), (Listing Notice 3 of 2017 - GNR 324 in Gazette No. 40772 (Activity 12 (g)) and (NEM:WA 59 of 2008) Category A: (15) of the intent to carry out the above mentioned activity

• **Project title:** Prospecting Right Application combined with a Waste Licence of **Wouterspan Mining (Pty) Ltd** for prospecting of Diamonds Alluvial (DA), Diamonds General (D), Diamonds (DIA) & Diamonds in Kimberlite (DK) on the remaining extent and portion 1 (Uitzicht) of the farm 392, portion 1 (Tevrede) of the farm Windhoek 393, the remaining extent of portion 1 (Oranje Oord) and portion 2 (portion of portion 1) of the farm Brakkies 384, Registration Division: Hay; Northern Cape Province.

• **Project description:** Diamonds Alluvial (DA), Diamonds General (D), Diamonds (DIA) & Diamonds in Kimberlite (DK) Prospecting Right application, combined with a Waste Licence Application of **Wouterspan Mining (Pty) Ltd**, associated infrastructure, structures and earthworks on the remaining extent and portion 1 (Uitzicht) of the farm 392, portion 1 (Tevrede) of the farm Windhoek 393, the remaining extent of portion 1 (Oranje Oord) and portion 2 (portion of portion 1) of the farm

Brakkies 384, Registration Division: Hay; Northern Cape Province. The property is located approximately 35km South of Griekwastad in the Northern Cape Province.

• **Size of site:** Total extent of the site is 6724.9271 ha

• **Proponent:** **Wouterspan Mining (Pty) Ltd**

• **DMR Ref:** **NC30/5/1/1/2/12646PR**

• **Co-ordinates:** 29°4'16.929"S, 23°15'42.711"E

29°5'53.971"S, 23°20'6.429"E

29°6'50.540"S, 23°19'25.419"E

29°7'7.312"S, 23°19'23.958"E

Any inquiries/objections must be lodged in writing or verbally if unable to write to the below mentioned consultants:

• **Consultant:**

Percy Scheele / Lianne Esterhuizen

Milnex 189 CC

Tel: (018) 011 1925

Fax: 087 231 7021

Postal Address: PO Box 1086, Schweizer-Reneke, 2780

percys@milnex-88.co.za / lianne@milnex-88.co.za

• **E-mail:**

Due to COVID-19, any meetings will be conducted virtually via Zoom or Microsoft Teams upon request by the DMAPs.

The **Environmental Impact Assessment** application will be submitted to the Department of Mineral Resources. In order to ensure that you are identified as an interested and/or affected party please submit your name, contact information and interest in the matter, in writing or verbally to the contact persons given above, before or on the **03 September 2020**.







## 2<sup>nd</sup> Notices

