

**COPYRIGHT NOTICE**  
 COPYRIGHT © 2017, Bakopane Architects cc  
 Copyright subsists in this drawing. The person or entity whose name appears in the list block of this drawing, is hereby granted a non-exclusive licence to use, display, print and/or reproduce this drawing to the extent necessary to carry out and complete the project described in the copyright is expressly limited as stated and the person and/or entity referred to above shall not be entitled to grant sub-licences in respect of the copyright in this drawing to any other party. This licence confers no ownership rights in the copyright in this drawing and this drawing and the copyright subsisting therein will, at all times, remain the property of Bakopane Architects cc. Any unauthorised reproduction, publication, transmission, adaptation and/or inclusion of this drawing in a cinematograph film or television broadcast is an act of copyright infringement which will render the doer of the act liable for civil copyright infringement and may in certain circumstances render the doer liable to criminal prosecution. Requests and enquiries concerning this drawing and the rights subsisting therein should be addressed to the copyright owner.

No.	Date	Notes	Drawn
Rev 08	28-09-17	Revised for measurement	MD
Rev 09	05-09-17	Working drawings started	MD

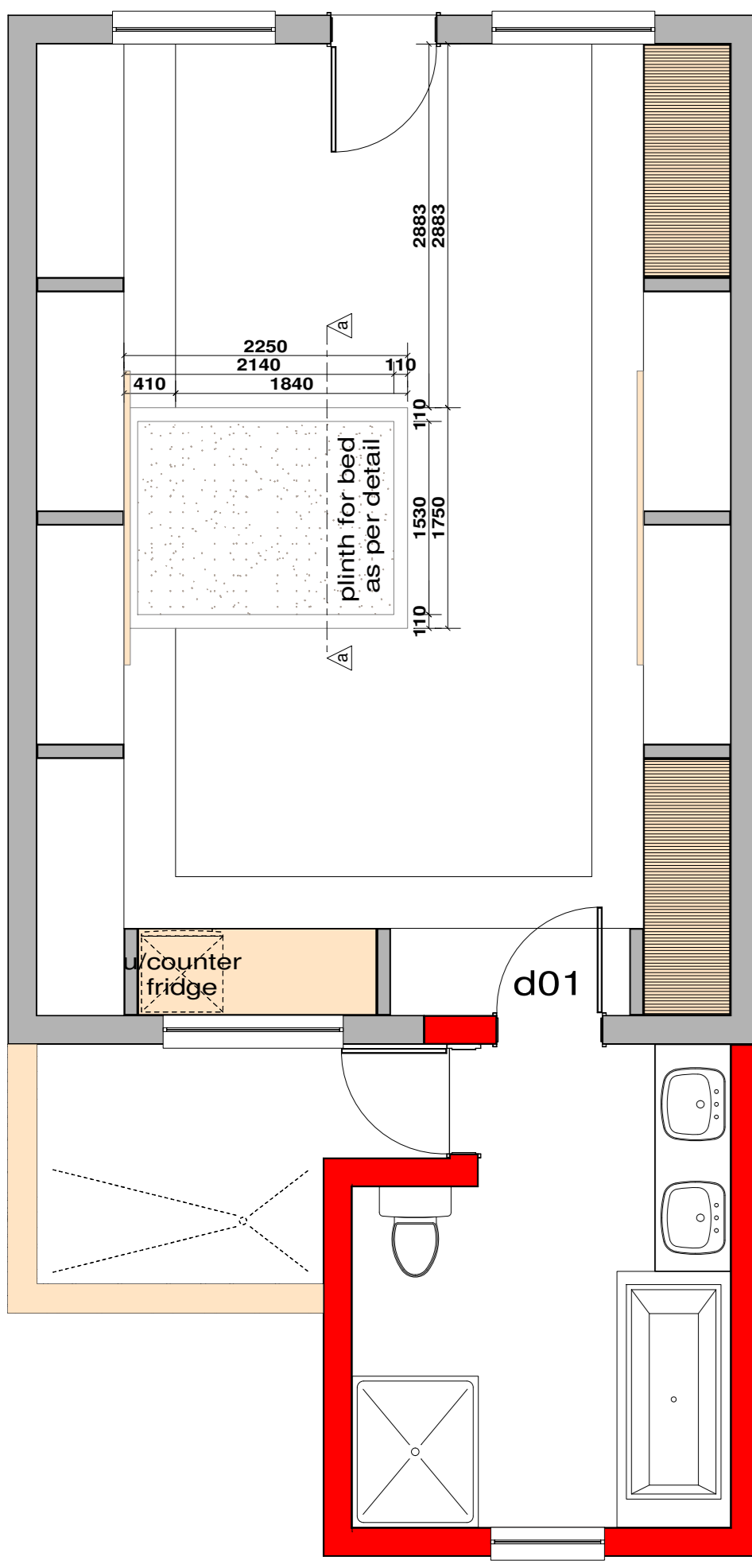

**bed plinth detail - plan**  
 scale 1:50

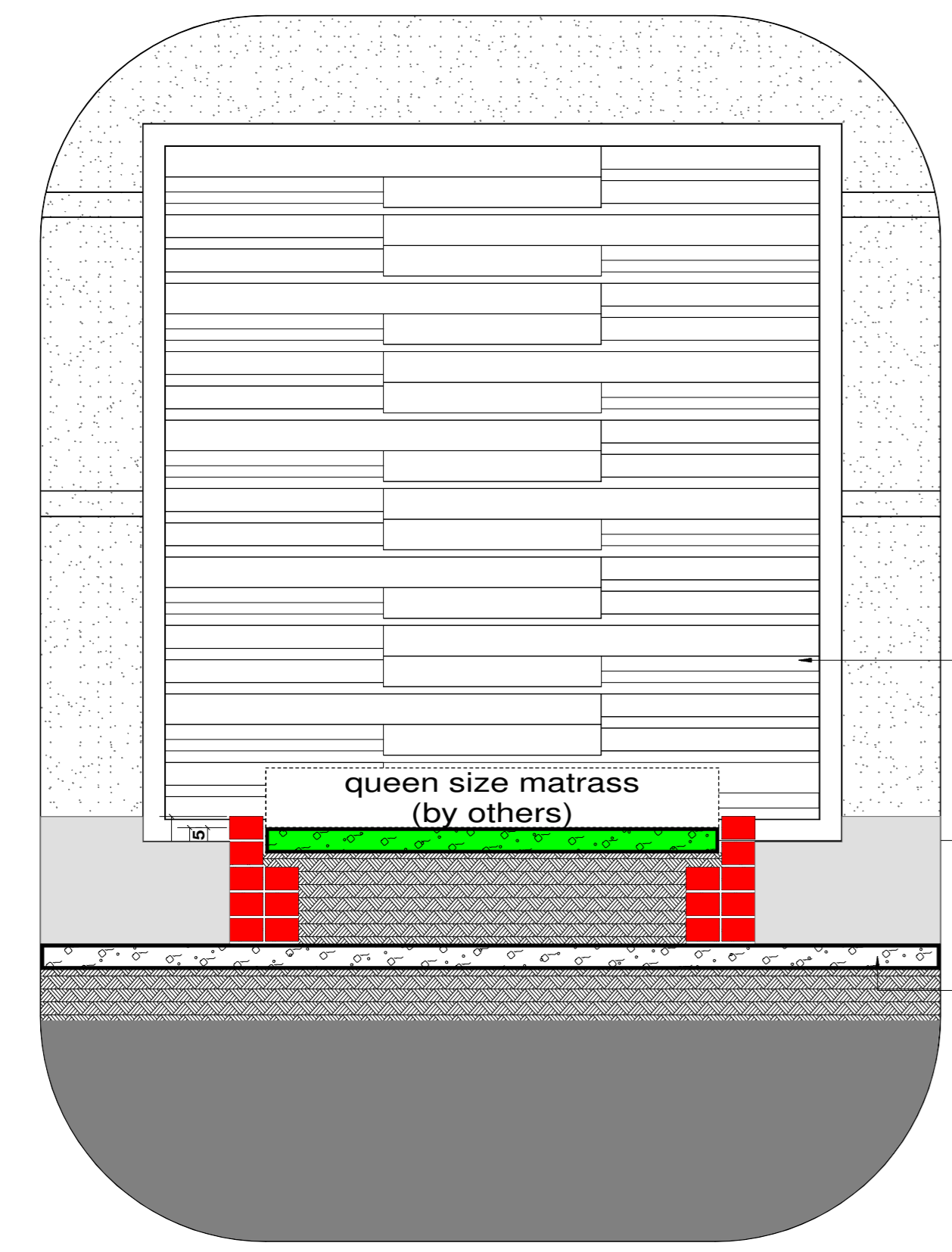

**bed plinth detail - section a-a**  
 scale 1:20

wooden screen as per detail  
 85mm concrete surface bed on 25 micron DPM on 20mm sand blinding on fill compacted in 150mm layer to 93% MOD AASHTO Treat fill with termite poison to comply with SANS standards  
 existing floor surface bed

**construction note:**  
 screens to be constructed with wooden members as shown below, members assembled using brass screws by suitable lengths, all screw heads to be concealed using a wood filler, screens to be sealed with Woodco 20, low glass, polyurea sealant.

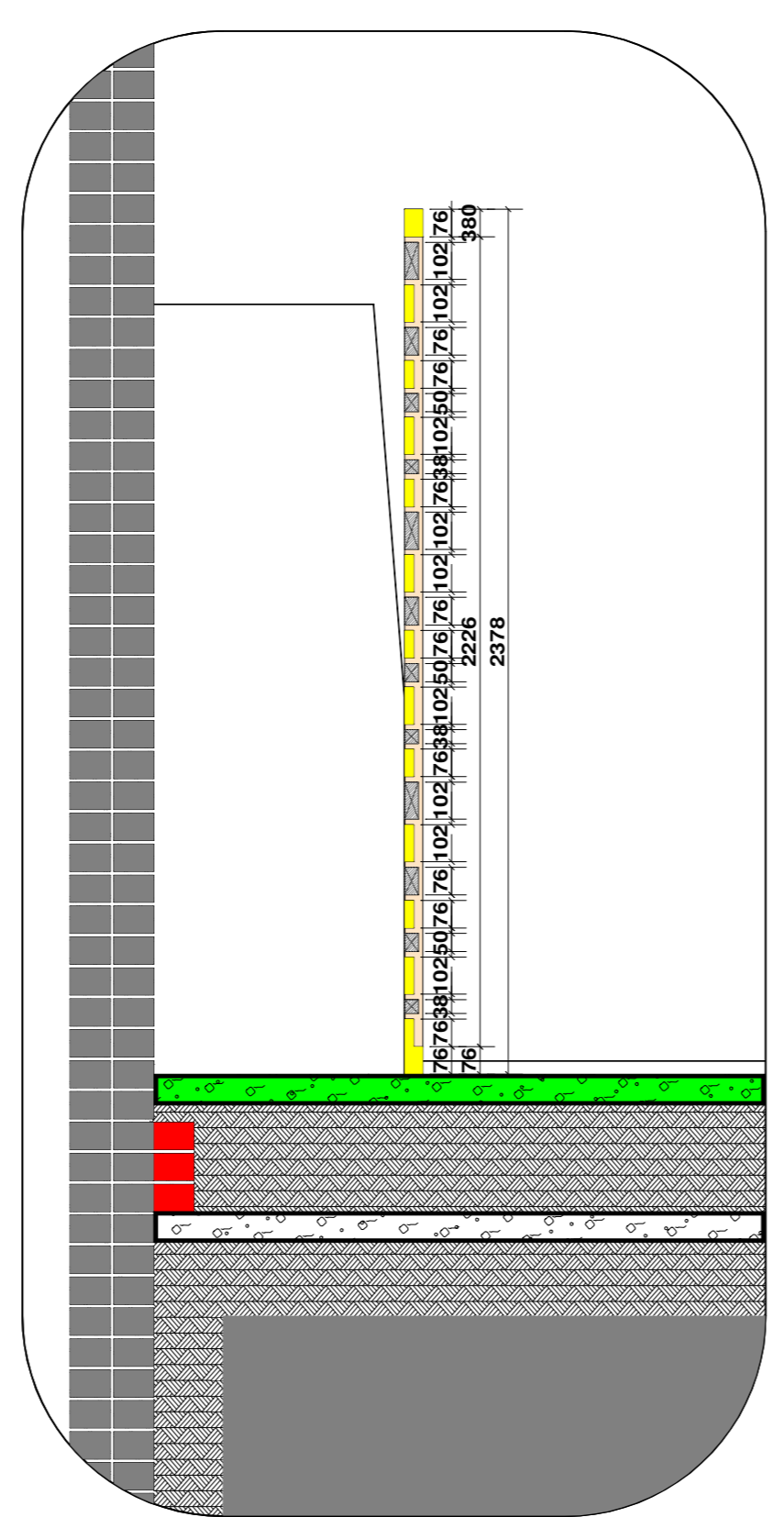

**wooden screen detail - section a-a**  
 scale 1:50

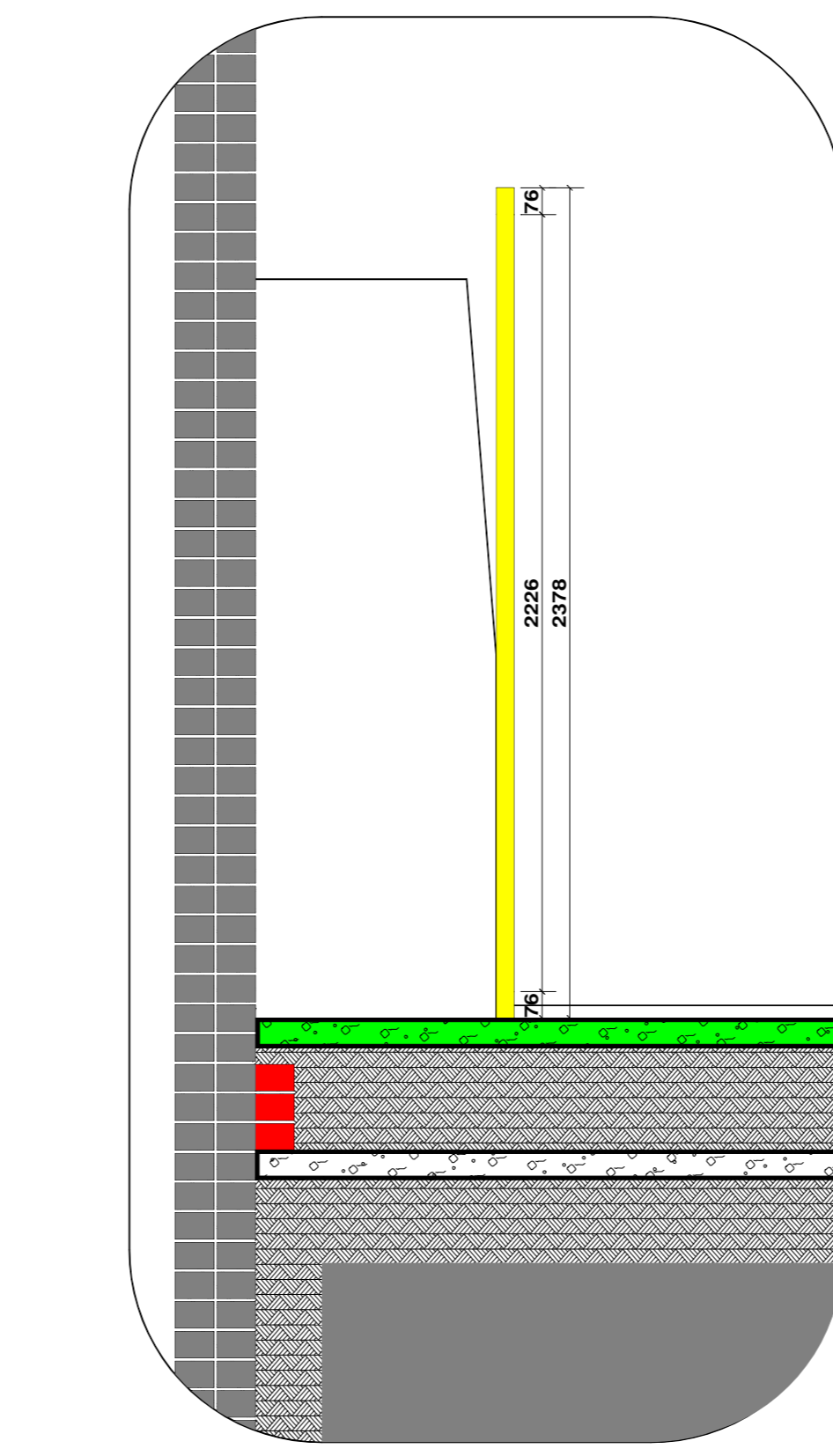

**wooden screen detail - section b-b**  
 scale 1:50

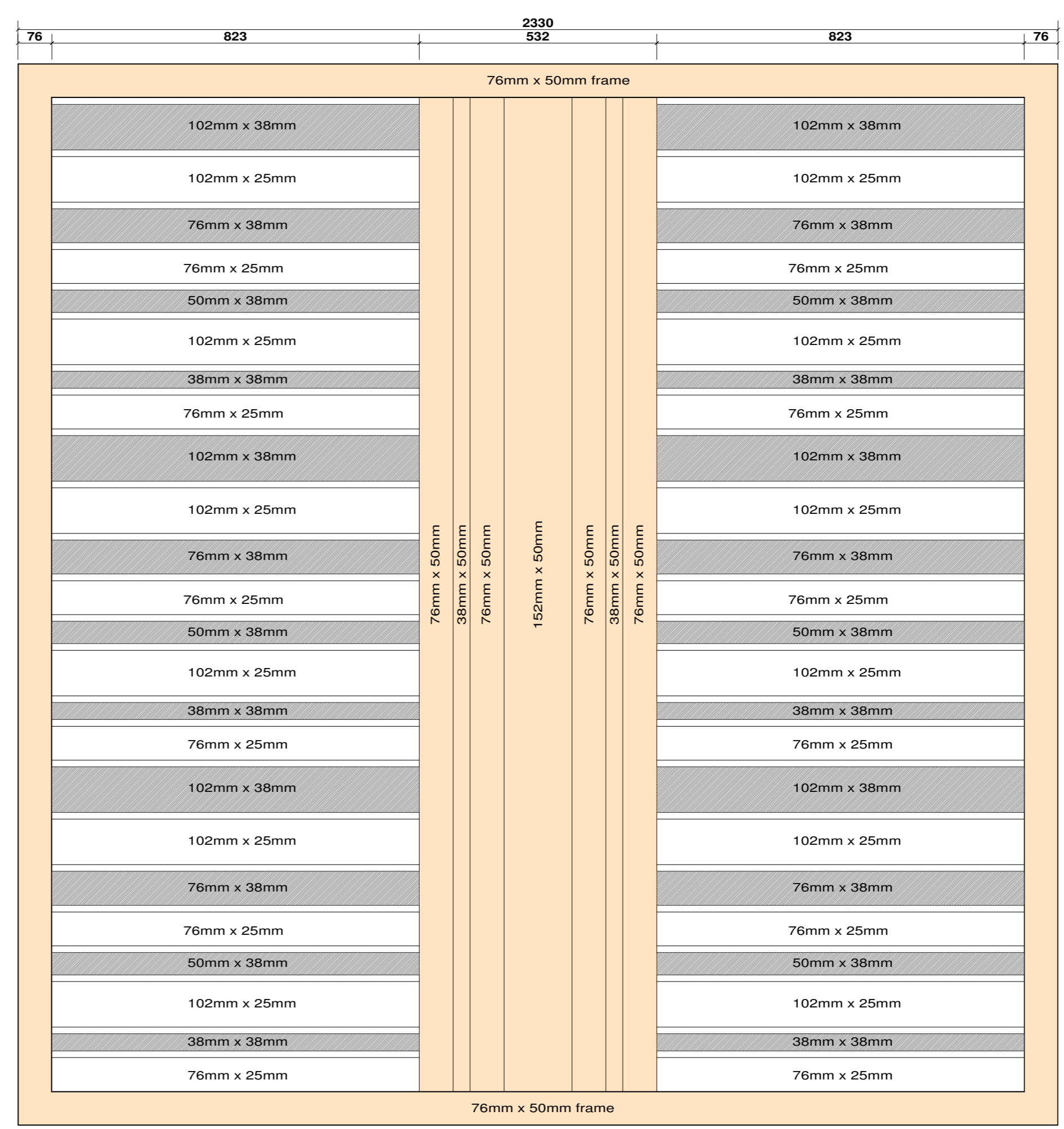

**wooden screen detail - elevation**  
 scale 1:10

**bed plinth detail**  
 scale as shown

**wooden screen detail**  
 scale as shown

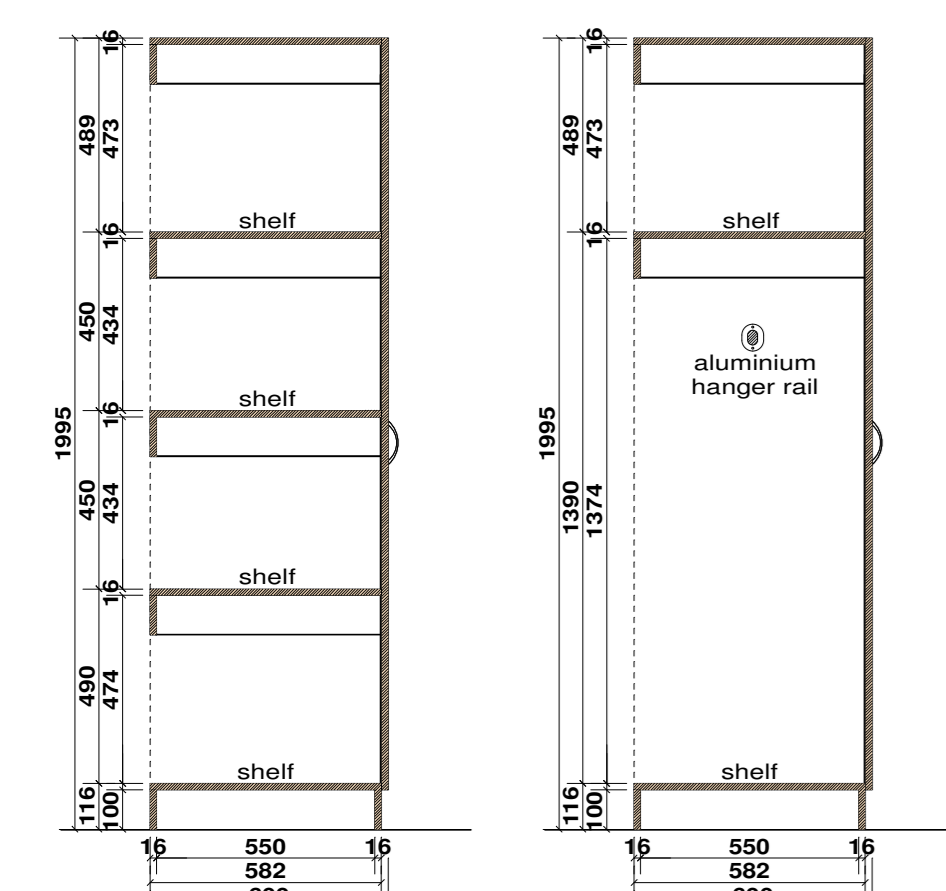

**section a-a**  
 scale 1:20

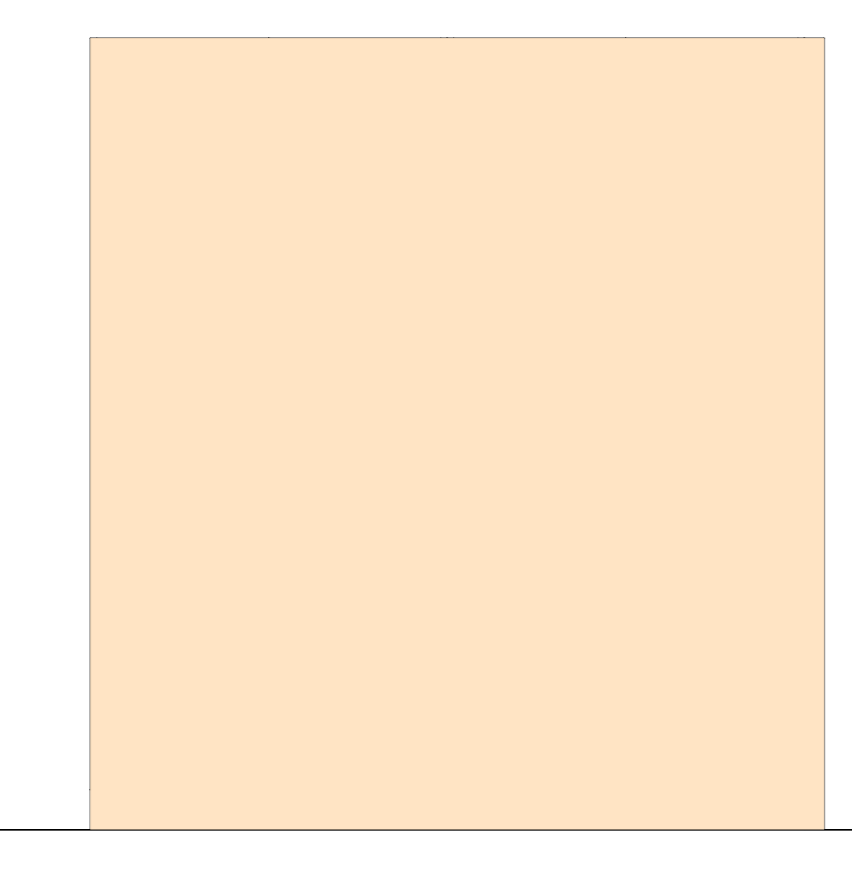

**elevation**  
 scale 1:20

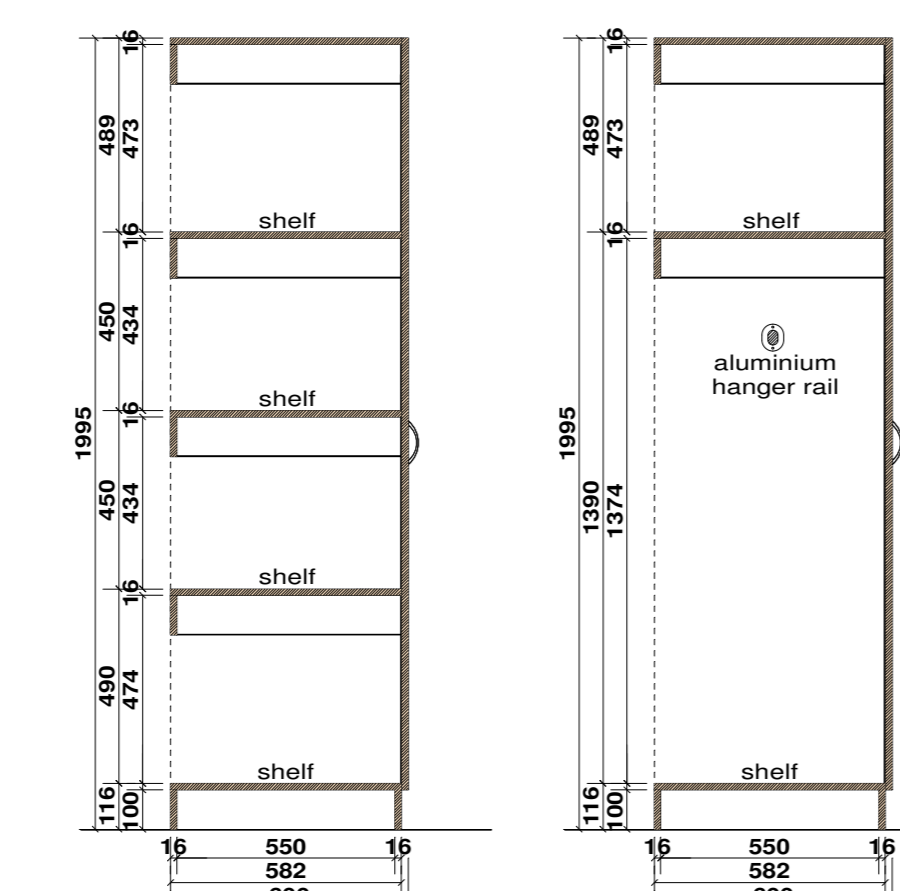

**section a-a**  
 scale 1:20

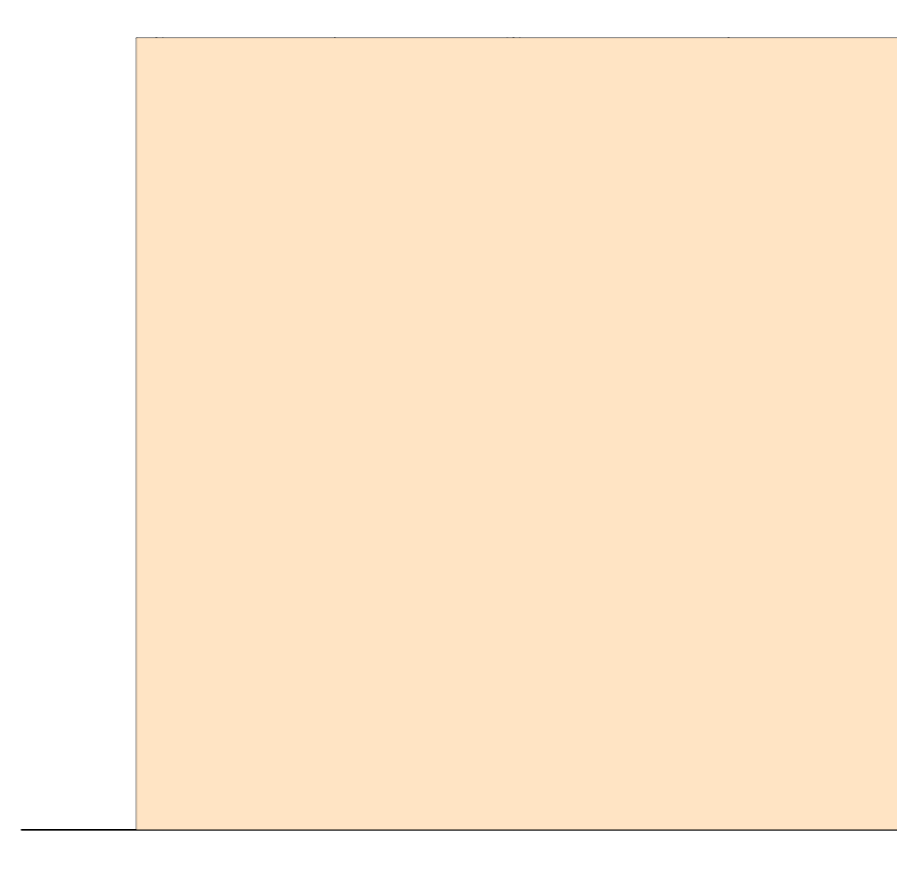

**elevation**  
 scale 1:20

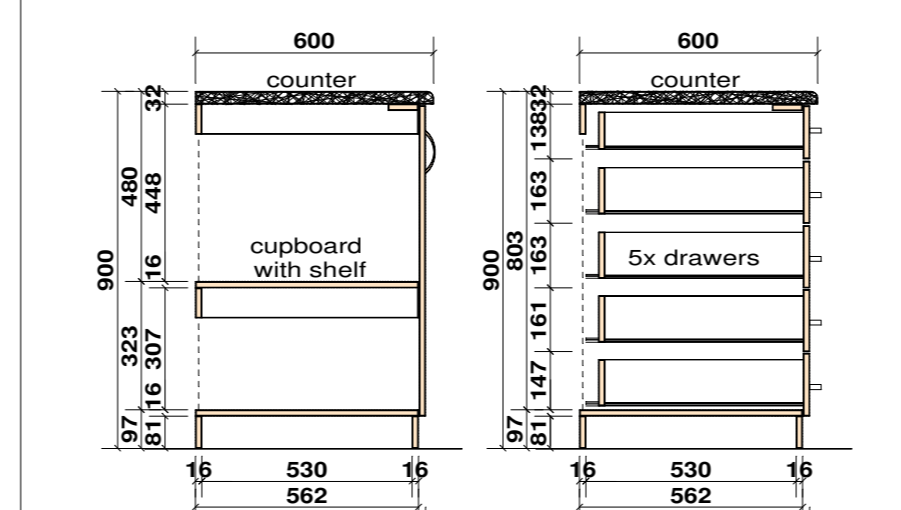

**section a-a**  
 scale 1:20

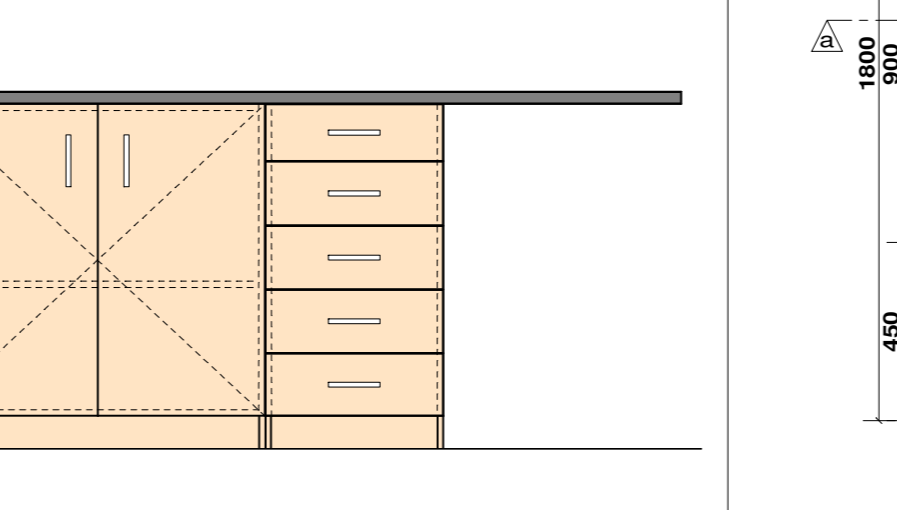

**elevation**  
 scale 1:20

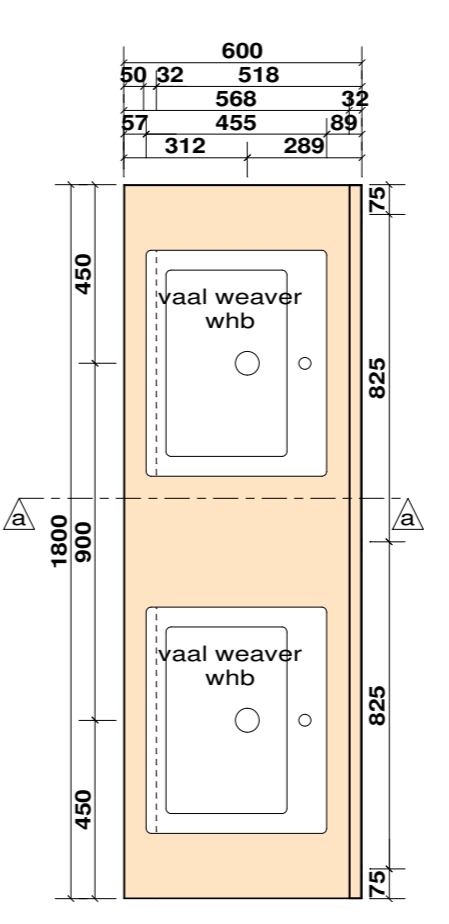

**joinery type 04 plan**  
 scale 1:20

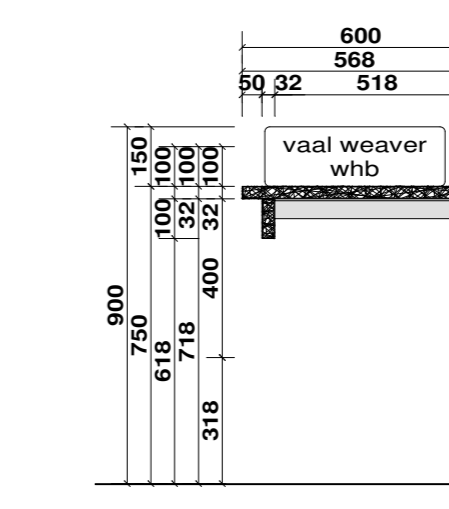

**section a-a - normal ablutions**  
 scale 1:20

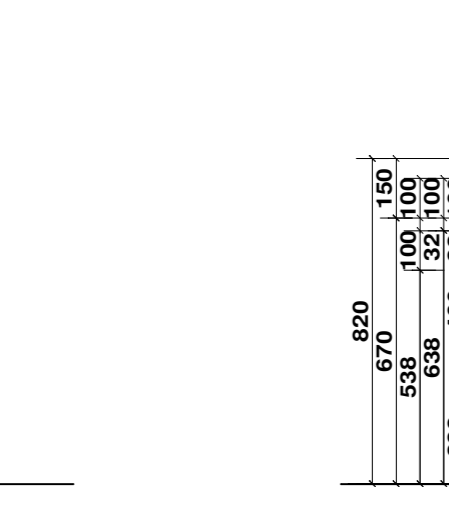

**section a-a - disabled ablutions**  
 scale 1:20

**construction notes:**  
 granite tops fixed on 3x 50mm x 50mm x 4.5mm angle iron brackets, brackets fixed to wall with 3x M10 rawbolts each.  
 tops:  
 Granite natural stone, color "African Ivory" from Marble and Granite JHB. Phone number: 011 029 3744.  
 all sizes to be checked individually on site before construction commences.

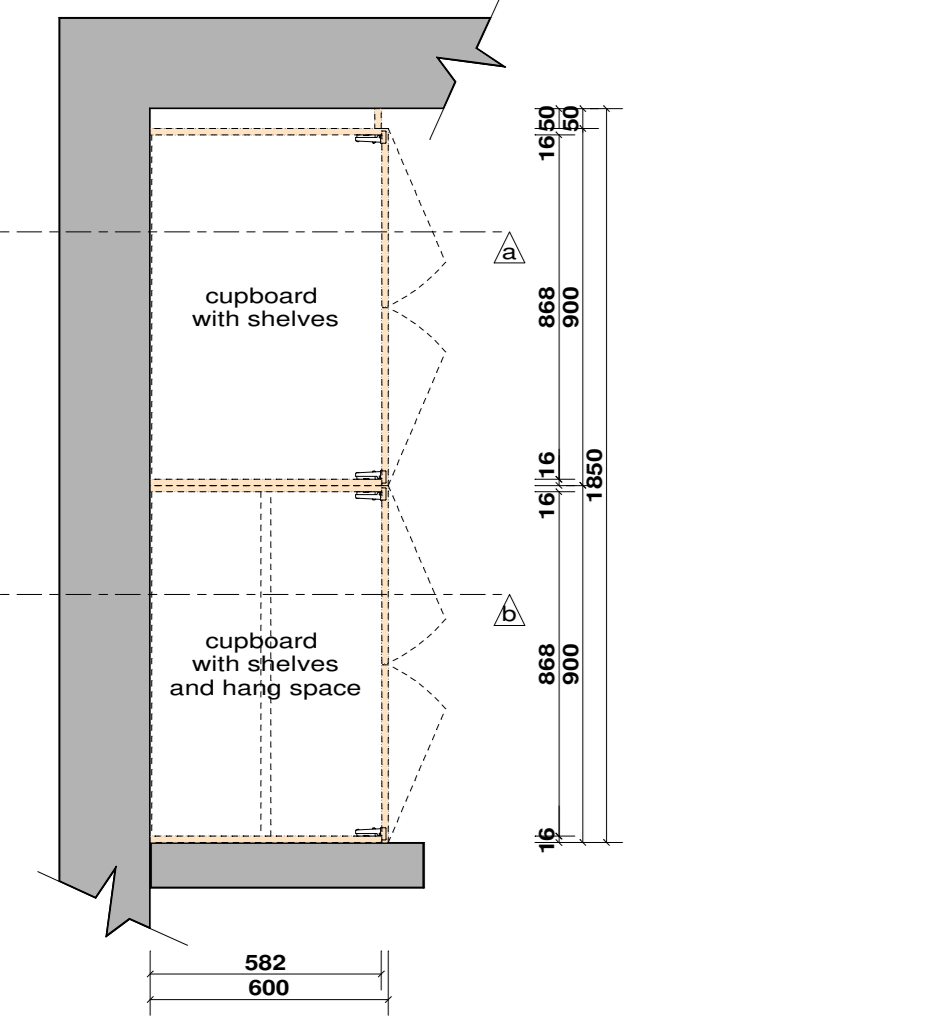

**joinery type 01 plan**  
 scale 1:20

**construction notes:**  
 internal shelves:  
 16mm Melwood shelves, peen finish, colour as per clients approved sample.  
 vertical sides:  
 16mm Sonae Novalam Novaboard, "Walnut" color with "Alpine Finish". All by specialist cabinetmaker.  
 doors:  
 16mm Sonae Novalam Novaboard, "Walnut" color with "Alpine Finish". Finish off with 2mm vinyl edging allround. All by specialist cabinetmaker.  
 handles:  
 95mm x 35mm Rial 101 Natural Anodised Aluminium (NA), Darling grip door handle, code:RAH912  
 all sizes to be checked individually on site before construction commences.

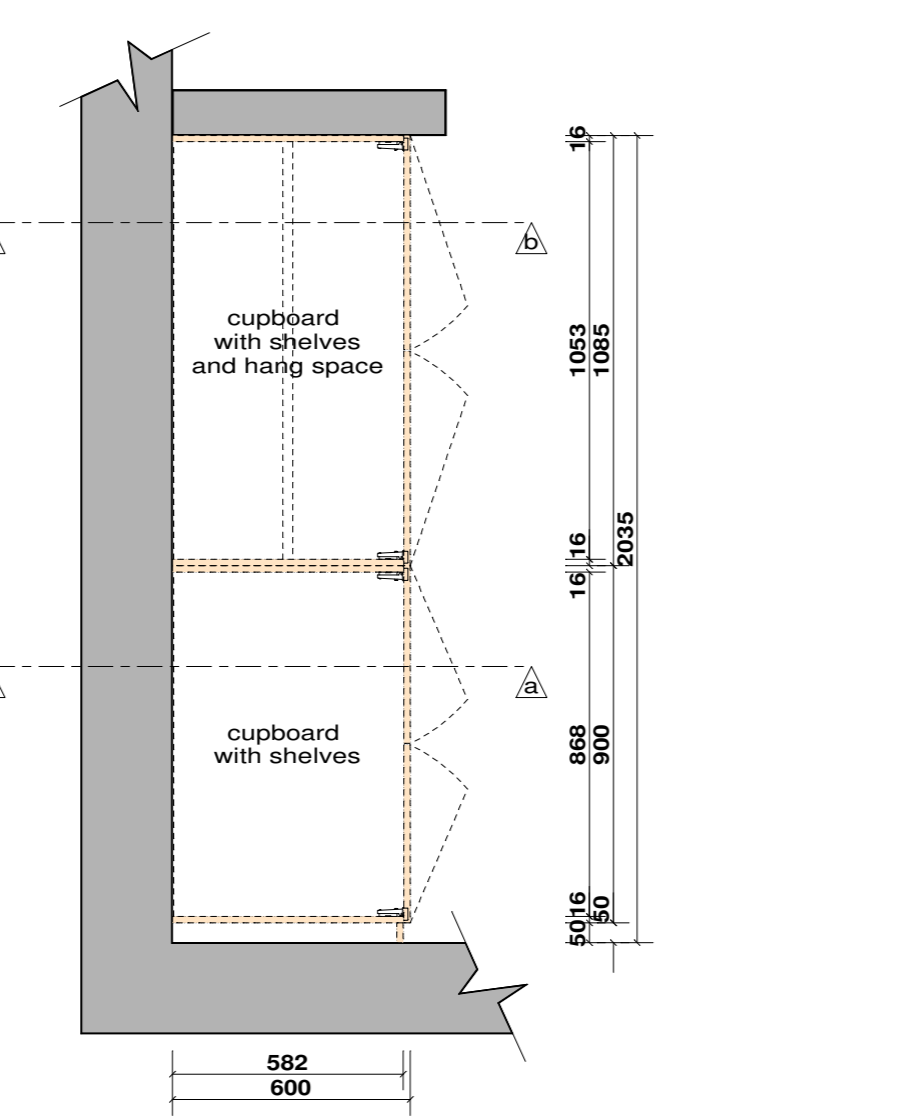

**joinery type 02 plan**  
 scale 1:20

**construction notes:**  
 internal shelves:  
 16mm Melwood shelves, peen finish, colour as per clients approved sample.  
 vertical sides:  
 16mm Sonae Novalam Novaboard, "Walnut" color with "Alpine Finish". All by specialist cabinetmaker.  
 doors:  
 16mm Sonae Novalam Novaboard, "Walnut" color with "Alpine Finish". Finish off with 2mm vinyl edging allround. All by specialist cabinetmaker.  
 handles:  
 95mm x 35mm Rial 101 Natural Anodised Aluminium (NA), Darling grip door handle, code:RAH912  
 all sizes to be checked individually on site before construction commences.

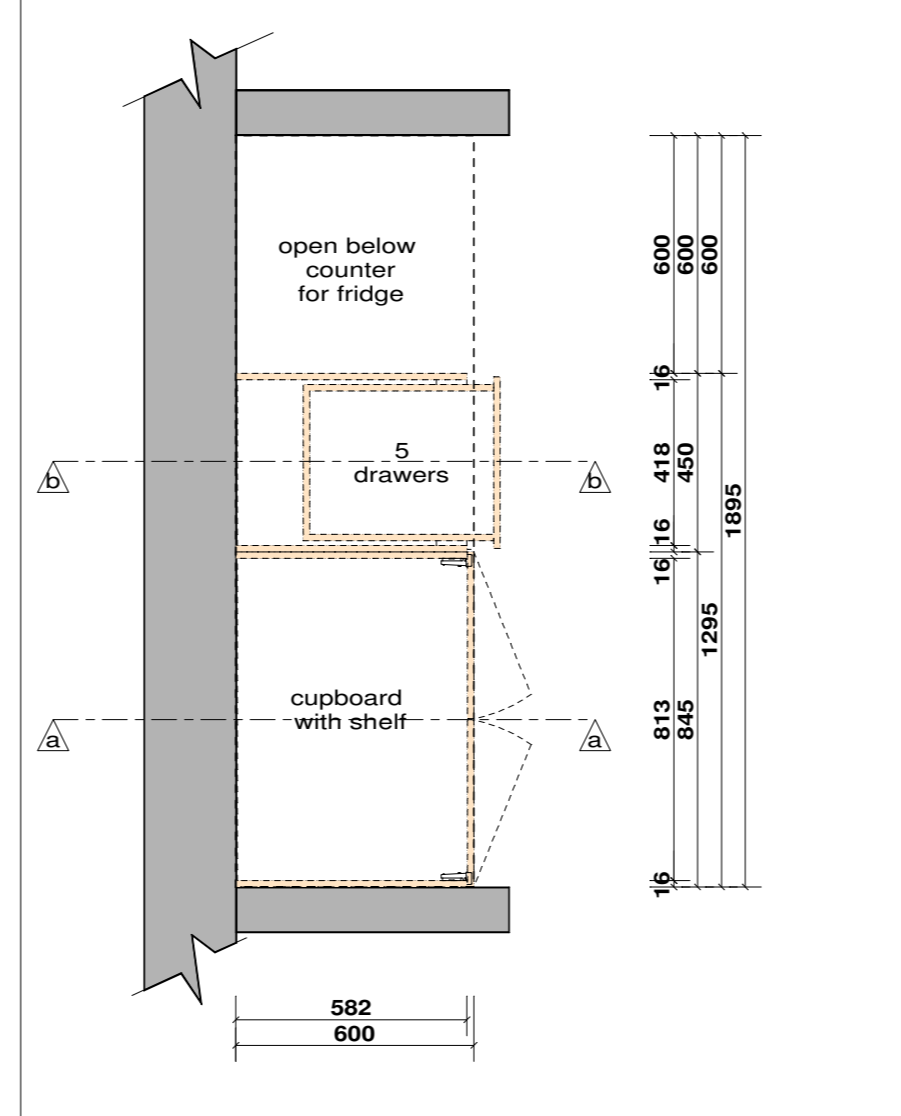

**joinery type 03 plan**  
 scale 1:20

**construction notes:**  
 internal shelves:  
 16mm Melwood shelves, peen finish, colour as per clients approved sample.  
 vertical sides:  
 16mm Sonae Novalam Novaboard, "Walnut" color with "Alpine Finish". All by specialist cabinetmaker.  
 doors:  
 16mm Sonae Novalam Novaboard, "Walnut" color with "Alpine Finish". Finish off with 2mm vinyl edging allround. All by specialist cabinetmaker.  
 handles:  
 95mm x 35mm Rial 101 Natural Anodised Aluminium (NA), Darling grip door handle, code:RAH912  
 tops:  
 Granite natural stone, color "African Ivory" from Marble and Granite JHB. Phone number: 011 029 3744.  
 all sizes to be checked individually on site before construction commences.

WINDOW SCHEDULE	w1	ext	ext	ext
WINDOW TYPE:	Vertical Sliding Sash window. Vertical bar.	existing standard steel window frame	existing standard steel window frame	existing standard steel window frame
DESCRIPTION:	Vertical Sliding Sash window. Vertical bar.	existing steel window frames, clear all frames with broken glass and clean properly, sand down and treat frame for rust, replace all broken glass, hinges etc. if necessary, replace broken glass, paint to finish.	existing steel window frames, clear all frames with broken glass and clean properly, sand down and treat frame for rust, replace all broken glass, hinges etc. if necessary, replace broken glass, paint to finish.	existing steel window frames, clear all frames with broken glass and clean properly, sand down and treat frame for rust, replace all broken glass, hinges etc. if necessary, replace broken glass, paint to finish.
FRAME:	Aluminium (AA), Darling grip door handle, code:RAH912	Al as supplied by manufacturer	Al as supplied by manufacturer	Al as supplied by manufacturer
FRAME FINISH:	Seal with clear wood sealant as per manufacturer	Seal with clear wood sealant as per manufacturer	Seal with clear wood sealant as per manufacturer	Seal with clear wood sealant as per manufacturer
GLAZING:	Shatterproof laminated safety glass to comply to SANS 10400 part N	Shatterproof laminated safety glass to comply to SANS 10400 part N	Shatterproof laminated safety glass to comply to SANS 10400 part N	Shatterproof laminated safety glass to comply to SANS 10400 part N
WINDOW SILLS:	INTERIOR SILL: N/A EXTERIOR SILL: Old World Concrete Type 6 window sill, size 360 x 45 x 1100mm long bed, bedded and pointed in Class II mortar and pointed on all exposed faces.	INTERIOR SILL: N/A EXTERIOR SILL: N/A	INTERIOR SILL: N/A EXTERIOR SILL: N/A	INTERIOR SILL: N/A EXTERIOR SILL: N/A
LINTEL:	precast concrete lintel	Existing	Existing	Existing
IRONMONGERY:	All as supplied by manufacturer	All as supplied by manufacturer	All as supplied by manufacturer	All as supplied by manufacturer
OTHER NOTES:	None	None	None	None
AMOUNT:	11	11	11	22

DOOR SCHEDULE	d1	d2	d3	d4	d5
DOOR NUMBER:	d1	d2	d3	d4	d5
DESCRIPTION:	Single leaf solid wood 4 panel door	Single leaf solid wood 4 panel door with glass panels	Single leaf solid wood 4 panel door	Single leaf solid wood 4 panel door	Single leaf solid wood 4 panel door
FRAME:	Standard Swartland Winsters 76mm x 53mm door frame to fit door 813mm x 2032mm	Standard Swartland Winsters 76mm x 53mm door frame to fit door 813mm x 2032mm	Existing wooden door frames to be refurbished to match d01	Purpose made Swartland Winsters 76mm x 53mm door frame to fit door 866mm x 2032mm	Purpose made Swartland Winsters 76mm x 53mm door frame to fit door 866mm x 2032mm
FRAME FINISH:	Seal with clear wood sealant as per manufacturer	Seal with clear wood sealant as per manufacturer	Seal with clear wood sealant as per manufacturer	Seal with clear wood sealant as per manufacturer	Seal with clear wood sealant as per manufacturer
DOOR LEAF:	Standard Swartland Winsters solid wooden entrance door code: PD24	Purpose made Swartland Winsters solid wooden entrance door code: PD24	Standard Swartland Winsters solid wooden entrance door code: PD24	Purpose made Swartland Winsters solid wooden entrance door code: PD24 to sizes shown	Purpose made Swartland Winsters solid wooden entrance door code: PD24 to sizes shown
DOOR FINISH:	Seal with clear wood sealant as per manufacturer	Seal with clear wood sealant as per manufacturer	Seal with clear wood sealant as per manufacturer	Seal with clear wood sealant as per manufacturer	Seal with clear wood sealant as per manufacturer
GLAZING:	n/a	Shatterproof laminated safety glass to comply to SANS 10400 part N	n/a	n/a	n/a
LINTEL:	precast concrete lintel	precast concrete lintel	existing	existing	precast concrete lintel
IRONMONGERY:	1 HANDLES: 2 LOCKS: 3 HINGES: 4 OTHER:	1 HANDLES: 2 LOCKS: 3 HINGES: 4 OTHER:	1 HANDLES: 2 LOCKS: 3 HINGES: 4 OTHER:	1 HANDLES: 2 LOCKS: 3 HINGES: 4 OTHER:	1 HANDLES: 2 LOCKS: 3 HINGES: 4 OTHER:
OTHER NOTES:	n/a	n/a	n/a	n/a	n/a
AMOUNT:	5 LH 5 RH	6 LH 5 RH	11 LH	1 LH	1 RH

SOUTHERN BLOCK

**GENERAL NOTES:**  
 1. Check all measurements, levels and details on site before commencement with work.  
 2. Refer any discrepancies to architect.  
 3. All work to be done in accordance with SANS-10400  
 4. Nothing to be scaled from drawing: request measurement from architect.  
 5. Architect's & engineer's drawings to be read together.  
 6. Drawing to be used for intention as mentioned in Drawing description.



**PROPOSED ALTERATIONS & ADDITIONS TO TAUNG SKULL HERITAGE SITE FOR NORTH-WEST RURAL, ENVIRONMENTAL & AGRICULTURE DEPARTMENT PROVINCE OF NORTH-WEST**

DRAWING DESCRIPTION:	COMPOUND SOUTHERN BLOCK - WINDOW SCHEDULE, DOOR SCHEDULE, DETAILS, JOINERY	ORIGINAL DRG. SIZE:	A1
SCALE:	1:100	REV:	0
DRG No.:	TAUNG - 42017 - ARC - C005		