

OSHOEK
454 IS
PORTION 11

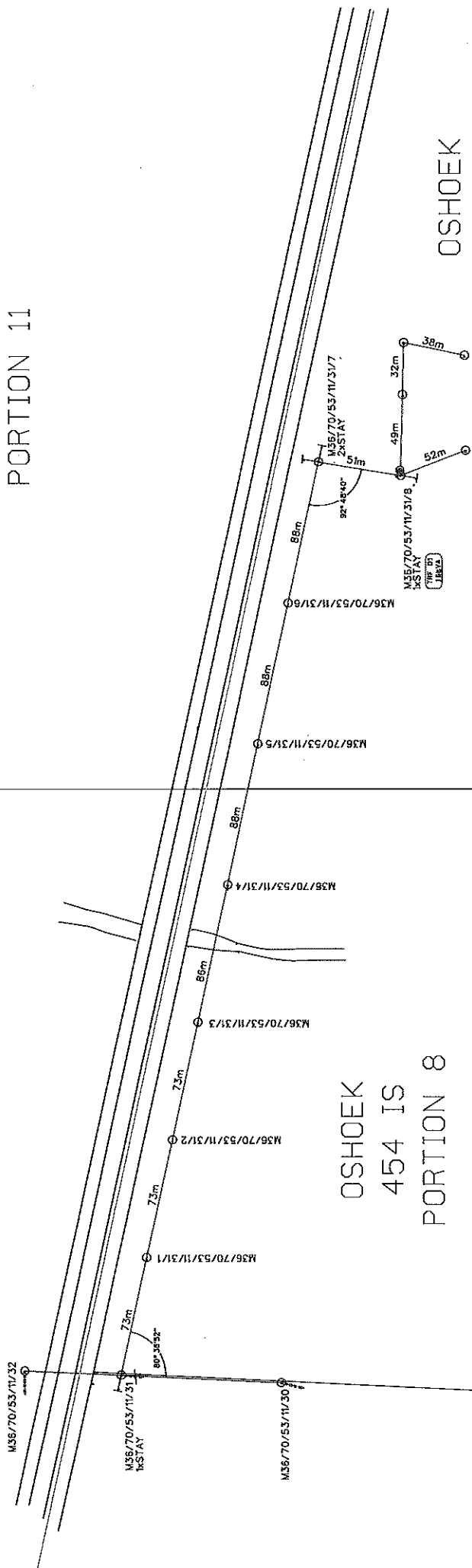

OSHOEK
454 IS
PORTION 8

FEEDER:	MORGENZON RURAL 11KV
PROJECT NUMBER:	1553m
LENGTH OF LINE:	M36/70/53/11/31
T-OFF POLE NO:	80°36'52"
T-OFF ANGLE:	16kVA
TRF KVA:	VDW SURVEYS
CONDUCTOR TYPE:	DAWID V.D WESTHUIZEN
SURVEYOR:	082 744 7195
DRAUGHTSPERSON:	ANDRE PRETORIUS
CUSTOMER:	ESKOM WITBANK
PROPERTY:	ZAMANI
COMPILATION:	OSHOEK 454 IS PORTION 8 & 9 & 11 2629 DA N

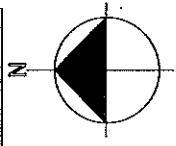

OSHOEK
454 IS
PORTION 11

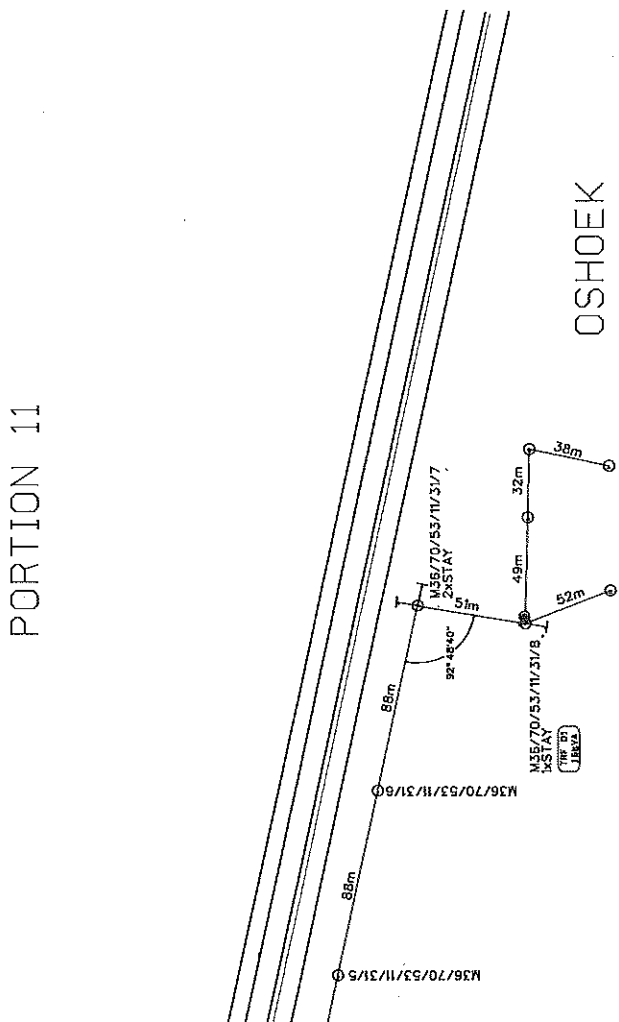

OSHOEK
454 IS
PORTION 8

FEEDER:	MORGENZON RURAL 11KV
PROJECT NUMBER:	1553m
LENGTH OF LINE:	M36/70/53/11/31
T-OFF POLE NO:	80°36'52"
T-OFF ANGLE:	16kVA
TRF KVA:	VDW SURVEYS
CONDUCTOR TYPE:	DAWID V.D WESTHUIZEN
SURVEYOR:	082 744 7195
DRAUGHTSPERSON:	ANDRE PRETORIUS
CUSTOMER:	ESKOM WITBANK
PROPERTY:	ZAMANI
COMPILATION:	OSHOEK 454 IS PORTION 8 & 9 & 11 2629 DA N

OSHOEK
454 IS
PORTION 9

NELSPAN
 449 IS
 PORTION 6

NELSPAN
 449 IS
 PORTION 13

NELSPAN
 449 IS
 PORTION 6

NELSPAN
 449 IS
 PORTION 13

UITZIGT
 450 IS
 PORTION 4

UITZIGT
 450 IS
 PORTION 4

UITZIGT
 450 IS
 PORTION 8

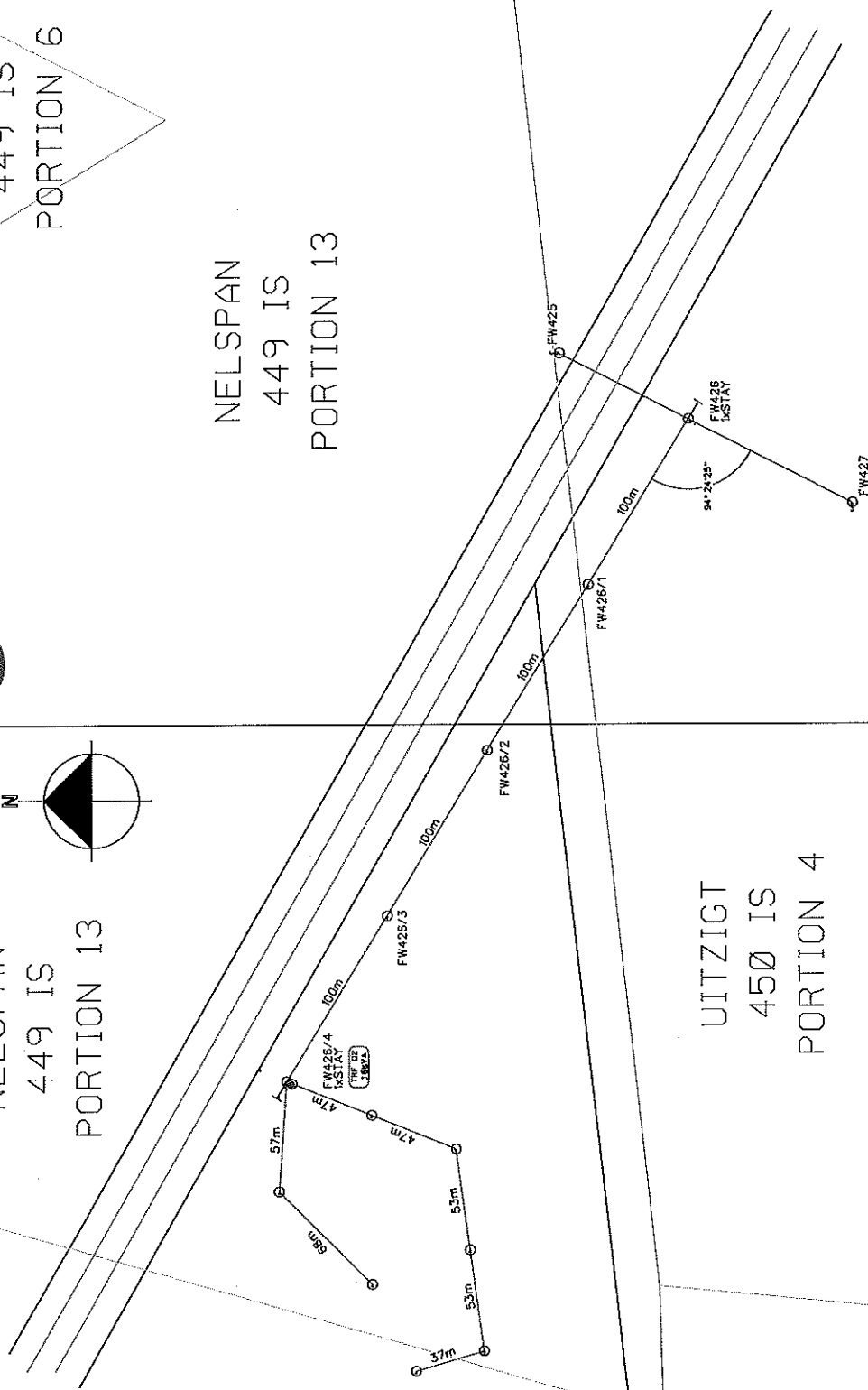

FEEDER:	WADRIFT 11KV
PROJECT NUMBER:	1553m
LENGTH OF LINE:	FW426
T-OFF POLE NO.:	94°24'25"
T-OFF ANGLE:	16KVA
TRF KVA:	VDW SURVEYS
CONDUCTOR TYPE:	DAVID V.D WESTHUIZEN
SURVEYOR:	082 744 7195
DRAUGHTSPERSON:	ANDRE PRETORIUS
CUSTOMER:	ESKOM WITBANK
PROPERTY:	ZAMANI
COMPILATION:	NELSPAN 449 IS
	PORTION 6 & 13
	2629 DA N

FEEDER:	WADRIFT 11KV
PROJECT NUMBER:	1553m
LENGTH OF LINE:	FW426
T-OFF POLE NO.:	94°24'25"
T-OFF ANGLE:	16KVA
TRF KVA:	VDW SURVEYS
CONDUCTOR TYPE:	DAVID V.D WESTHUIZEN
SURVEYOR:	082 744 7195
DRAUGHTSPERSON:	ANDRE PRETORIUS
CUSTOMER:	ESKOM WITBANK
PROPERTY:	ZAMANI
COMPILATION:	UITZIGT 450 IS
	PORTION 8
	2629 DA N

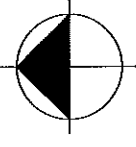
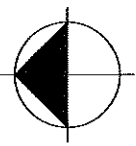

DASHED RED LINE INDICATES POWERLINE ROUTE

NELSPAN 449 IS

6/449

13/449

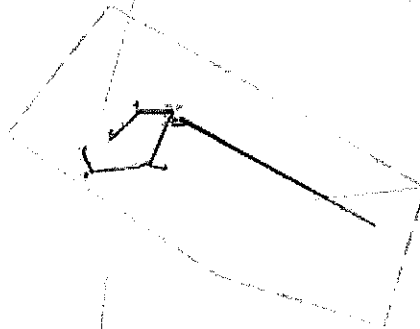

4/450

8/450



Wayleave
Northern Region

Property description:

Disclaimer:
Geographic Mapping Division
will not be responsible for any errors
or omissions that may appear
on this map.

Registered Owner: <u>1711 Lyell</u>	Eskom: _____	Project No: _____
Witness 1: <u>[Signature]</u>	Witness 1: _____	Date: _____
Witness 2: _____	Witness 2: _____	Portion of map no: _____
		Scale: 1:25000



Information from official maps reproduced under Government printers copyright authority No. 4138 of 28/03/1969