

W2004

SCALE 1:5000

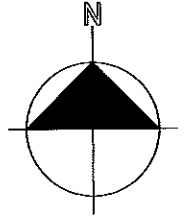

4/70

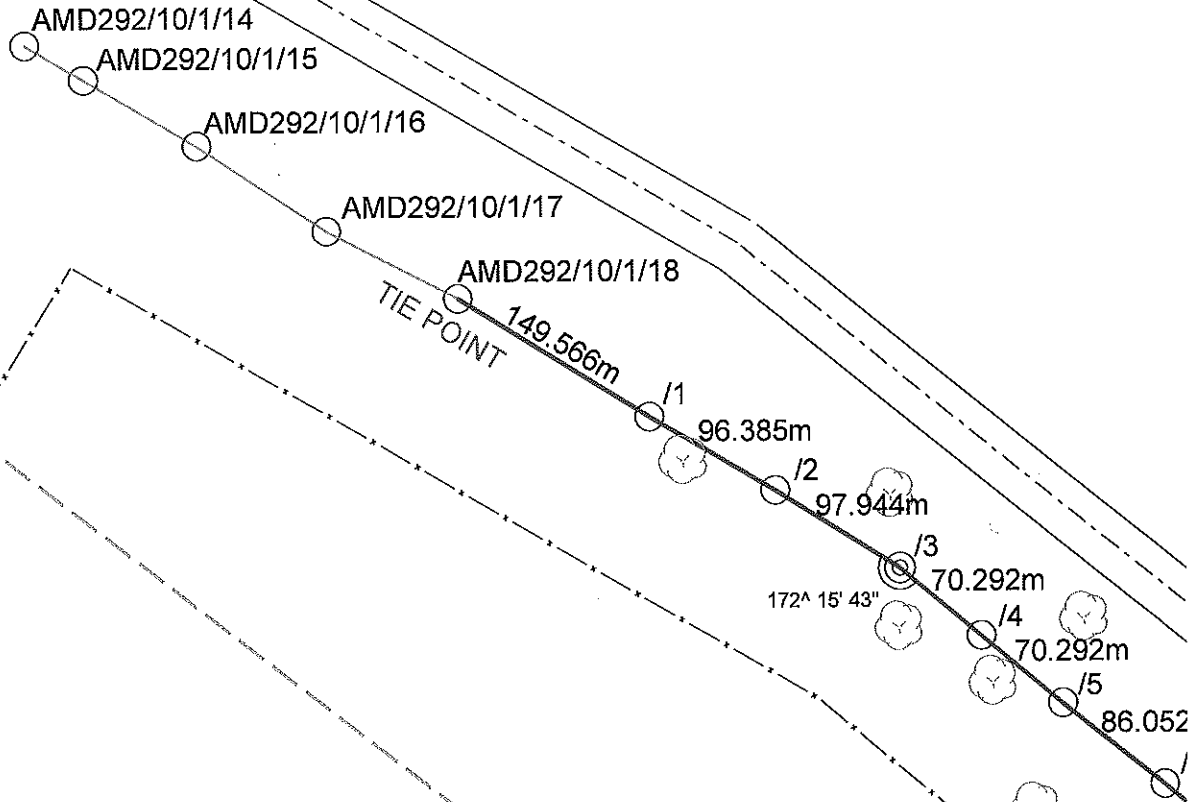

9/70

RIETFontein 70 JS

Note: RED PEGS on site indicate structure position.

PLEASE NOTE:
NO PROTECTED TREES/PLANTS MAY BE CUT/TRIMMED/REMOVED
UNLESS THE APPLICABLE TREE PERMIT IS ISSUED AND HANDED
TO THE CONSTRUCTION CONTRACTOR.

NAME: AMANDLA - SELONSRIEVER LINE UPGRADE
Drawn by: JERRY MBAYA
Date: 11/02/2015
Surveyed by: SANDILE NTSHANGASE

T-Off angle 118 26' 51"
22kV Line
4371.571m Length of Line

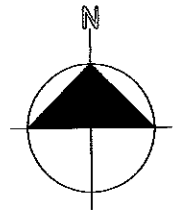

4/70

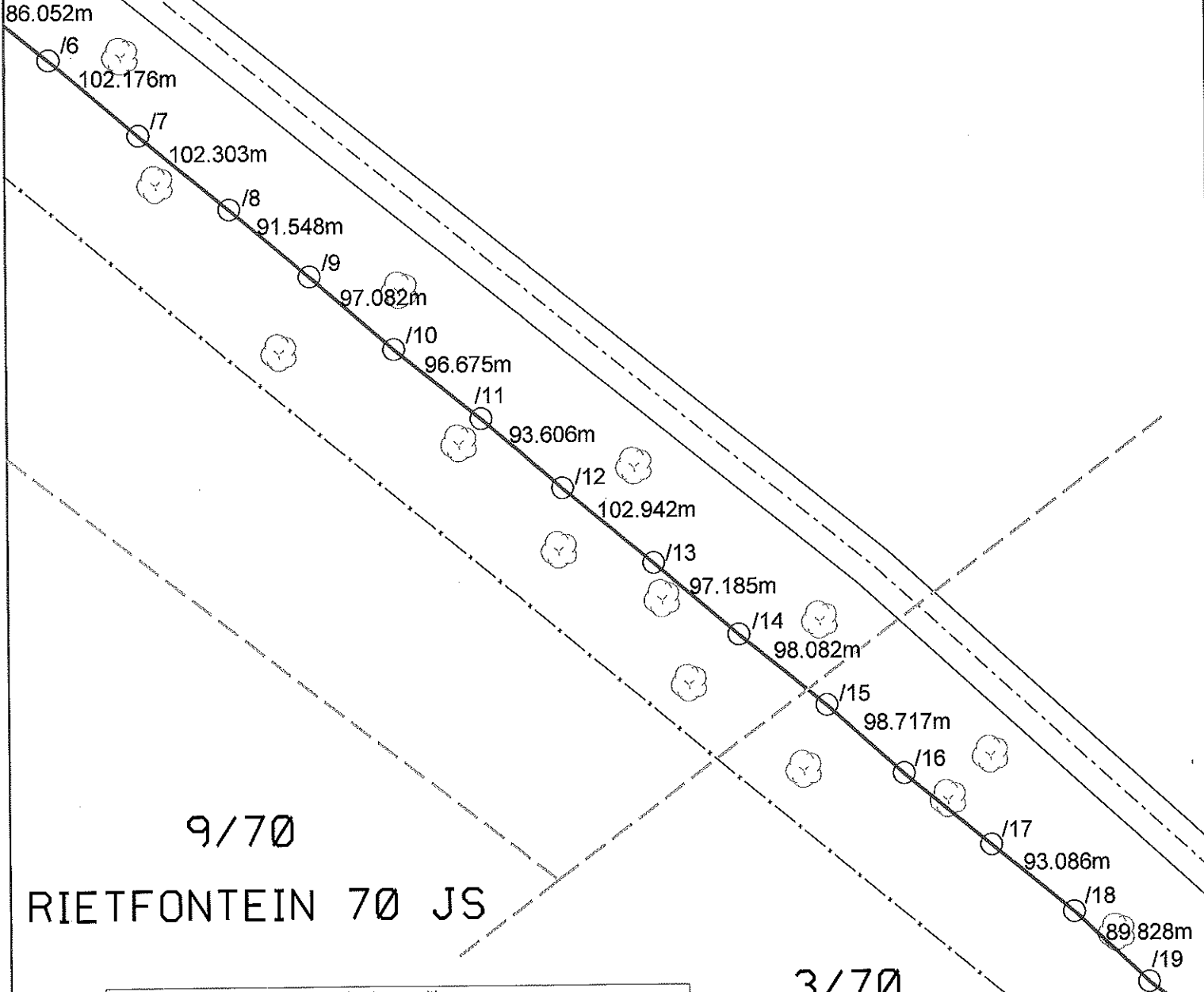

Note: RED PEGS on site indicate structure position.

PLEASE NOTE:
NO PROTECTED TREES/PLANTS MAY BE CUT/TRIMMED/REMOVED
UNLESS THE APPLICABLE TREE PERMIT IS ISSUED AND HANDED
TO THE CONSTRUCTION CONTRACTOR.

NAME: AMANDLA - SELONSRIVIER LINE UPGRADE
Drawn by: JERRY MBAYA
Date: 11/02/2015
Surveyed by: SANDILE NTSHANGASE

T-Off angle 118 26' 51"
22kV Line
4371.571m Length of Line



SCALE 1:5000

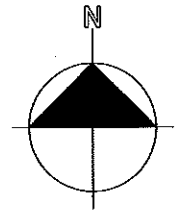

RIETFontein 70 JS

3/70

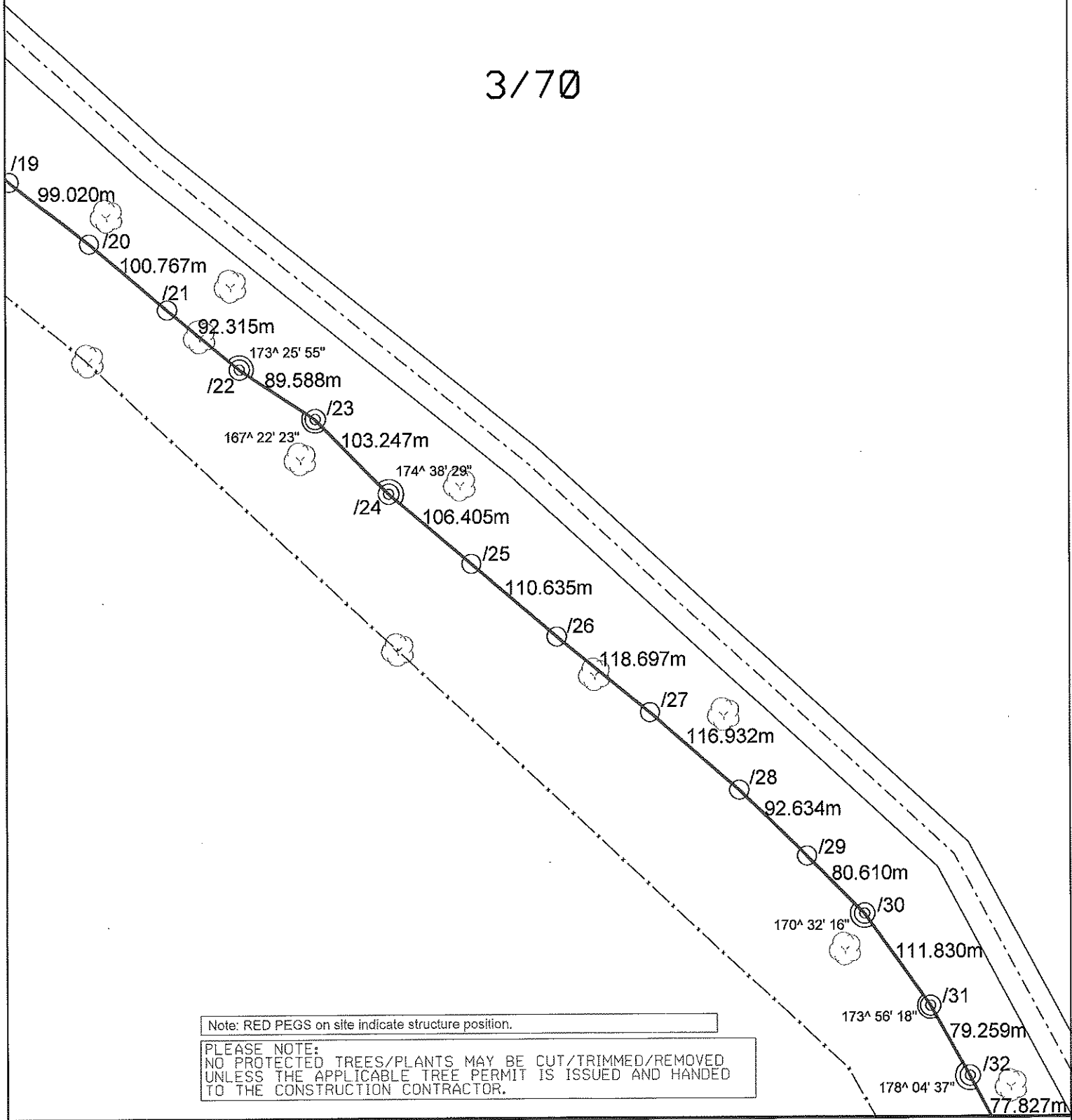

Note: RED PEGS on site indicate structure position.

PLEASE NOTE:
NO PROTECTED TREES/PLANTS MAY BE CUT/TRIMMED/REMOVED
UNLESS THE APPLICABLE TREE PERMIT IS ISSUED AND HANDED
TO THE CONSTRUCTION CONTRACTOR.

NAME: AMANDLA - SELONSRIVIER LINE UPGRADE
 Drawn by: JERRY MBAYA
 Date: 11/02/2015
 Surveyed by: SANDILE NTSHANGASE

T-Off angle 118 26' 51"
 22kV Line
 4371.571m Length of Line

W0884

SCALE 1:5000

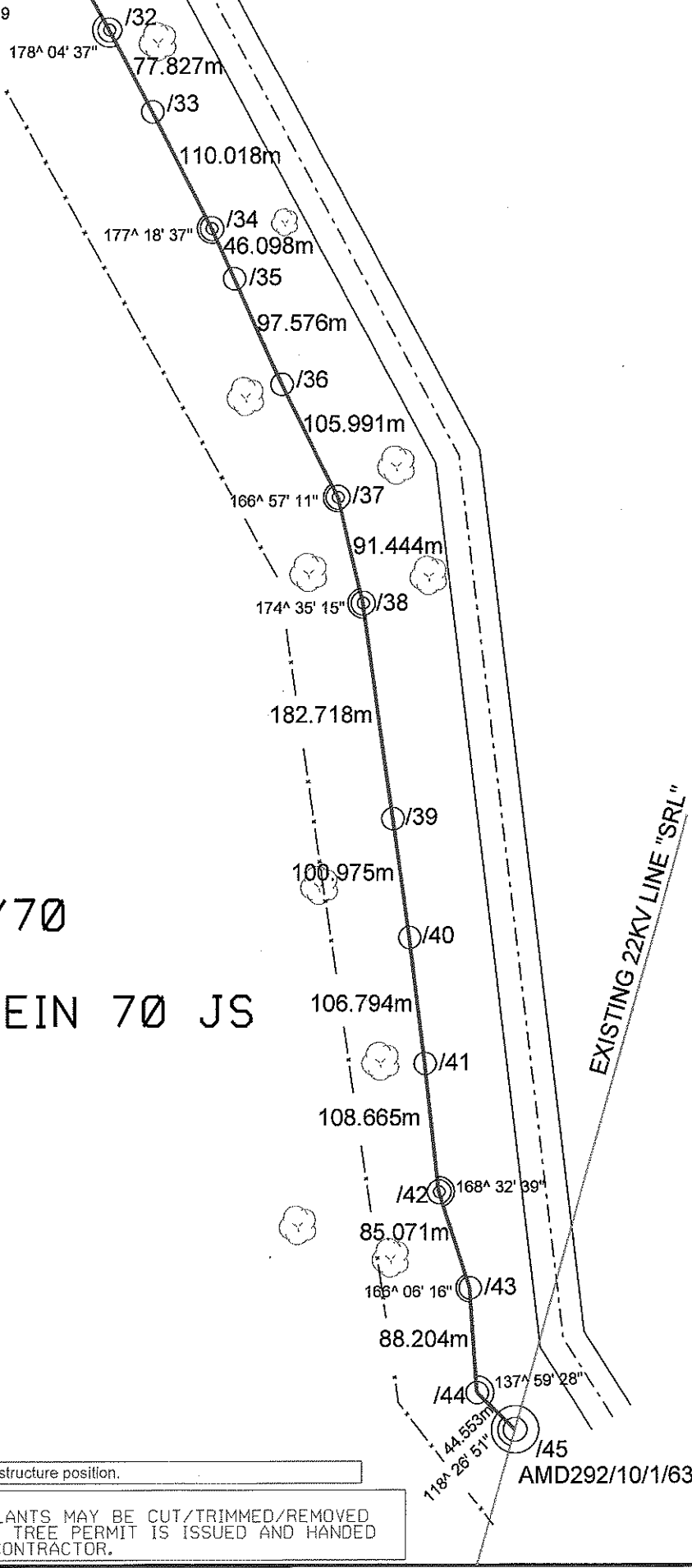
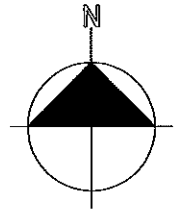

3/70

RIETFontein 70 JS

EXISTING 22KV LINE "SRL"

AMD292/10/1/63

Note: RED PEGS on site indicate structure position.

PLEASE NOTE:
NO PROTECTED TREES/PLANTS MAY BE CUT/TRIMMED/REMOVED
UNLESS THE APPLICABLE TREE PERMIT IS ISSUED AND HANDED
TO THE CONSTRUCTION CONTRACTOR.

NAME: AMANDLA - SELONSRIEVER LINE UPGRADE
Drawn by: JERRY MBAYA
Date: 11/02/2015
Surveyed by: SANDILE NTSHANGASE

T-Off angle 118 26' 51"
22kV Line
4371.571m Length of Line

DASHED RED LINE INDICATES POWERLINE ROUTE

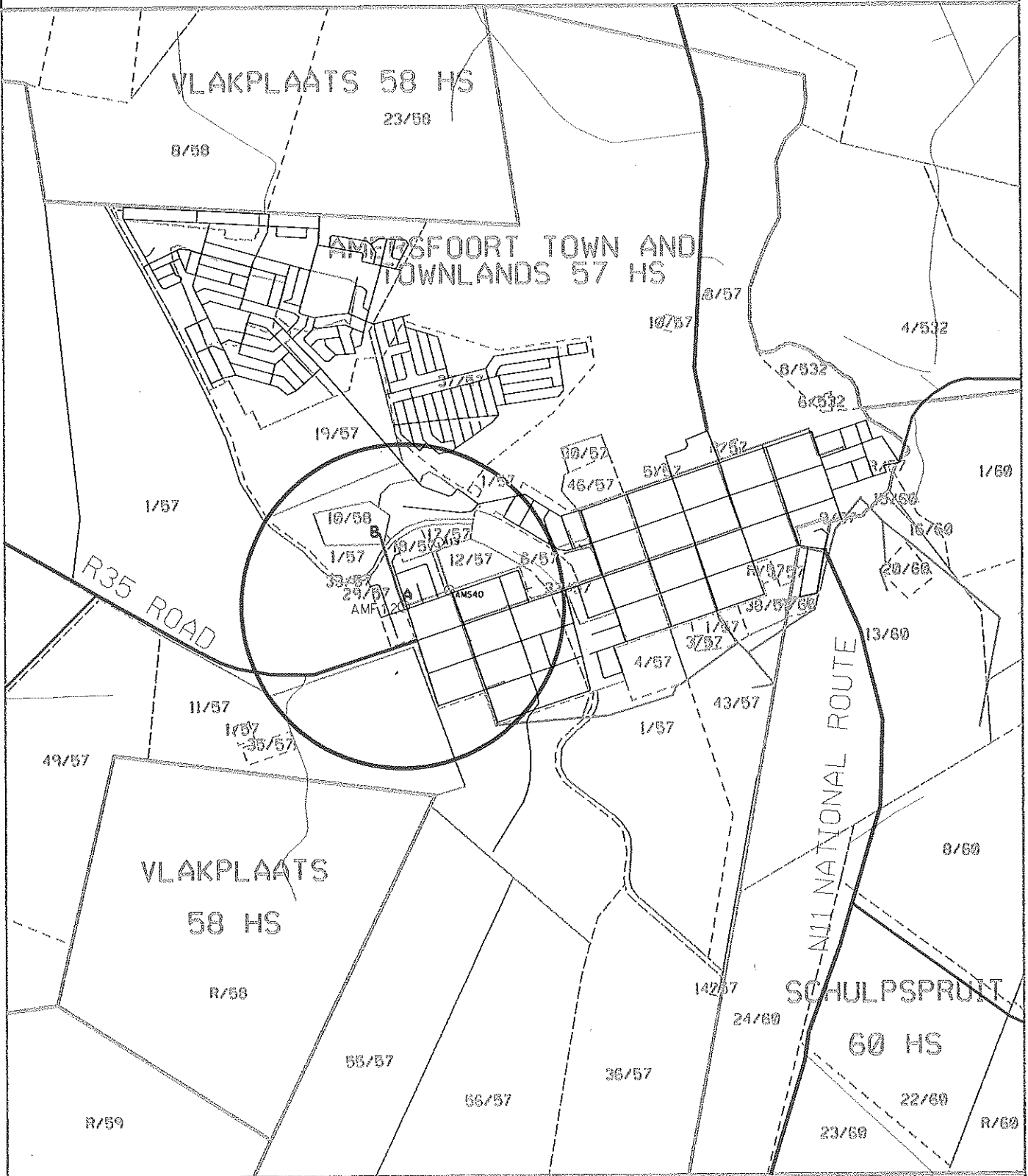

Wayleave
Mpumalanga Operating Unit

Property description:

Scale
Graphic information
not to scale
unless otherwise
indicated
on plan

Registered Owner: * *E. M. M. M. M.*

Eskom: _____

Project No: BV12975282

Witness 1: * _____

Witness 1: _____

Date: _____

Witness 2: _____

Witness 2: _____

Portion of map no: 2729 BB N

Scale: 1:25 000



LOCALITY PLAN

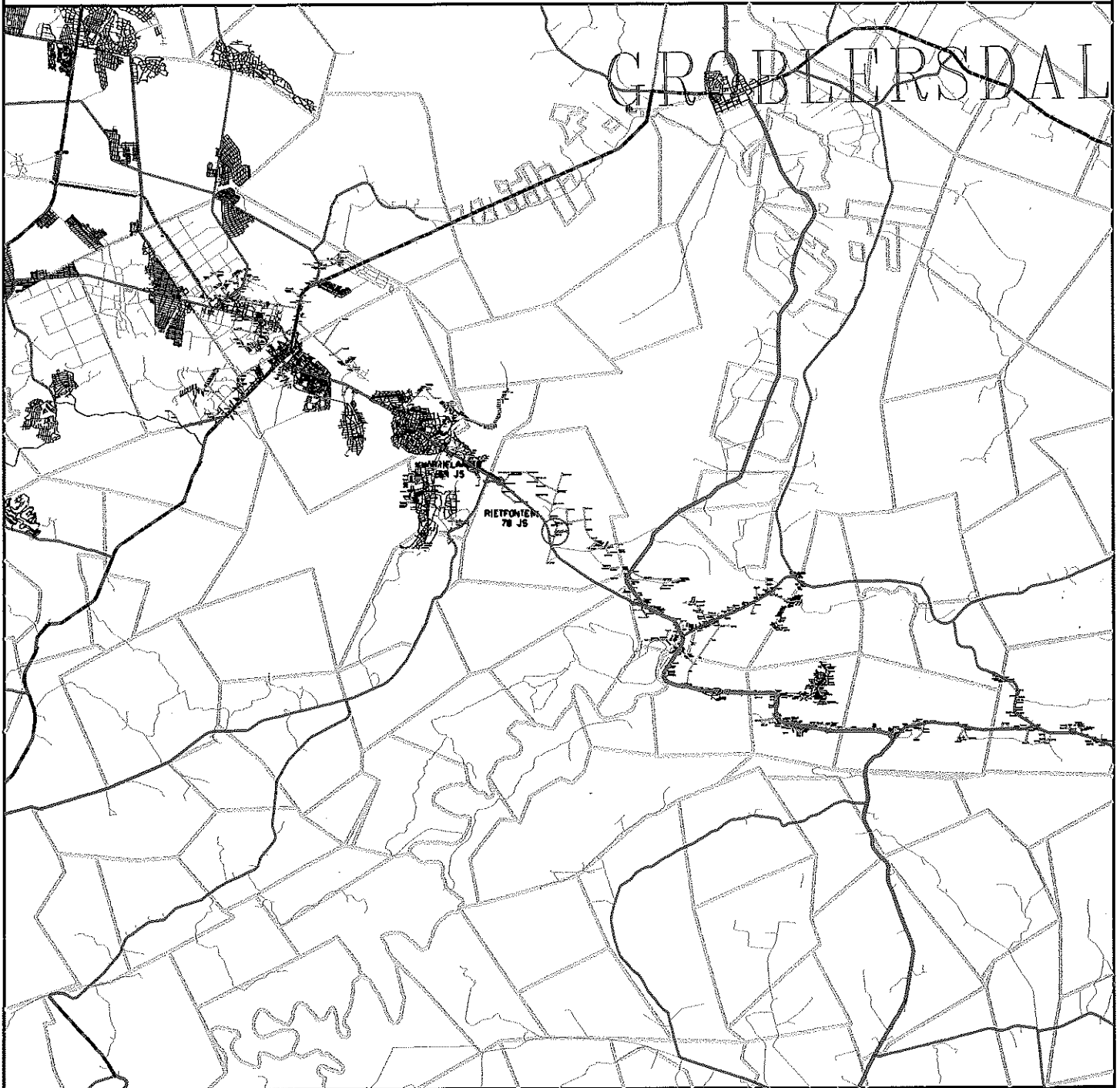

Disclaimer
Geographic Mapping Wilbank
are not responsible for any errors
in external statistics displayed on this map.



COORDINATE SYSTEM: LO84/29

SCALE 1:250 000

Information from official maps reproduced under Government printers copyright authority No. 4138 of 28/03/1969



Mpumalanga Operating Unit
Land Development

P.O.Box 223
Wilbank 1035
Tel 013 - 693 3121
Fax 013 - 693 3261

Feeder:	AMANDLA-DENNILTON 22kV SELONSRIVIER-LOSKOP 22kV	Surveyor:	
Customer:	ESKOM	Geographic mapping:	C.FOURIE
Project No:	SELONSRIVIER LINE UPGRADE	Date compiled:	1 OCTOBER 2014
Portion of map no:	2529 AD N	T-OFF POLE COORD:	X= -31193.4263 29° 18' 34.9" E Y= 2805415.4413 25° 21' 19.9" S
Page:	1 of 3	Revised by:	
		Revision date:	