

POINT	LATITUDE	LONGITUDE
DO/UI106	25 49 02.5	29 22 55.3
/6	25 48 58.2	29 23 10.3
/8	25 48 55.9	29 23 10.0

ELANDSPRUIT

291 JS

Note: RED PEGS on site indicate structure position.

PLEASE NOTE:
NO PROTECTED TREES/PLANTS MAY BE CUT/TRIMMED/REMOVED,
UNLESS THE APPLICABLE TREE PERMIT IS ISSUED AND HANDED
TO THE CONSTRUCTION CONTRACTOR.

LINE DEVIATION.
Project no: WM133263991
NAME: JACO VAN DER VALT
Drawn by: JERRY MBAYA
Date: 11/05/2015
Surveyed by: D.KANDOROZU 083 656 6266

T-Off Pole no: DO/UI106
T-Off angle 174:58:40
22kV Line
509.934m Length of Line

DASHED RED LINE INDICATES POWERLINE ROUTE

ELANDSPRUIT

291 JS

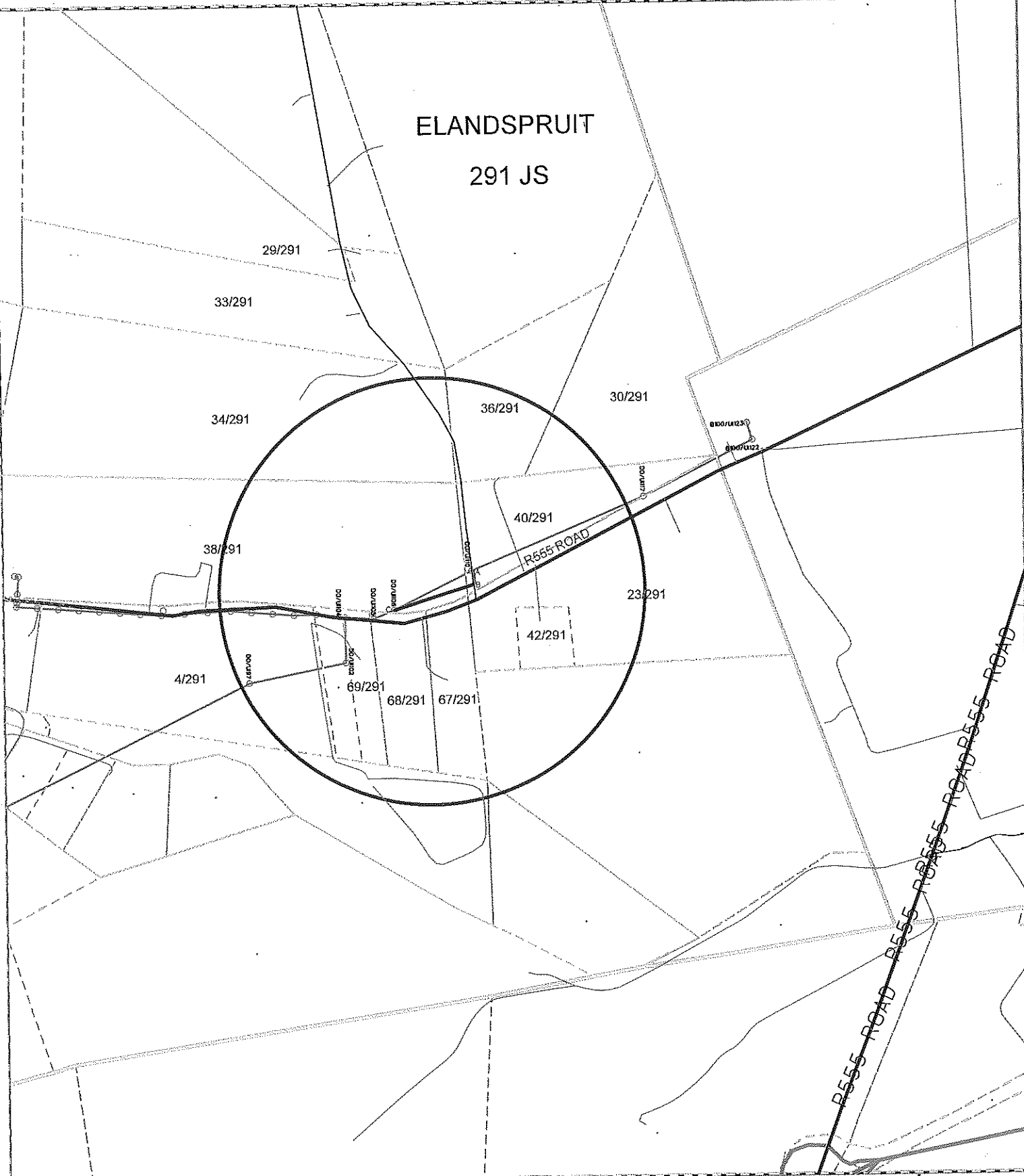

Route plan
Mpumalanga Operating Unit

Disclaimer
Geographic Mapping eMalahini are not responsible for any errors in external datasets displayed on this map. The following external datasets were used:
Cadastral and Topographical

Feeder:	DOORPOORT UITKYK 22KV
Customer:	JACO VAN DE WALT
Project No:	WM133263991
FSA / TSA Area:	MIDDELBURG

Portion of map no: 2529 CD N

Scale: 1:25 000

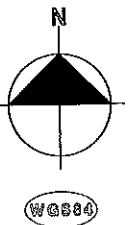

LOCALITY PLAN



Disclaimer
Geographic Mapping authorities
are not responsible for any errors
in external data sets displayed on this map.



COORDINATE SYSTEM: L084/29

SCALE 1:250 000

Information from official maps reproduced under Government printers copyright authority No. 4138 of 28/03/1969



Mpumalanga Operating Unit
Land Development

P.O.Box 223
eMalaheni 1035
Tel 013 - 693 3121
Fax 013 - 693 3261

Feeder:	DOORNPOORT UITKYK 22KV	Surveyor:	
Customer:	JACO VAN DE WALT	Geographic mapping:	JERRY MBAYA
Project No:	WM133263991	Date compiled:	04/03/2015
Portion of map no:	2529 CD N	T-OFF POLE COORD:	X=38510.8574 Y=-2856558.1261
Page:	1 of 3	Revised by:	
		Revision date:	