

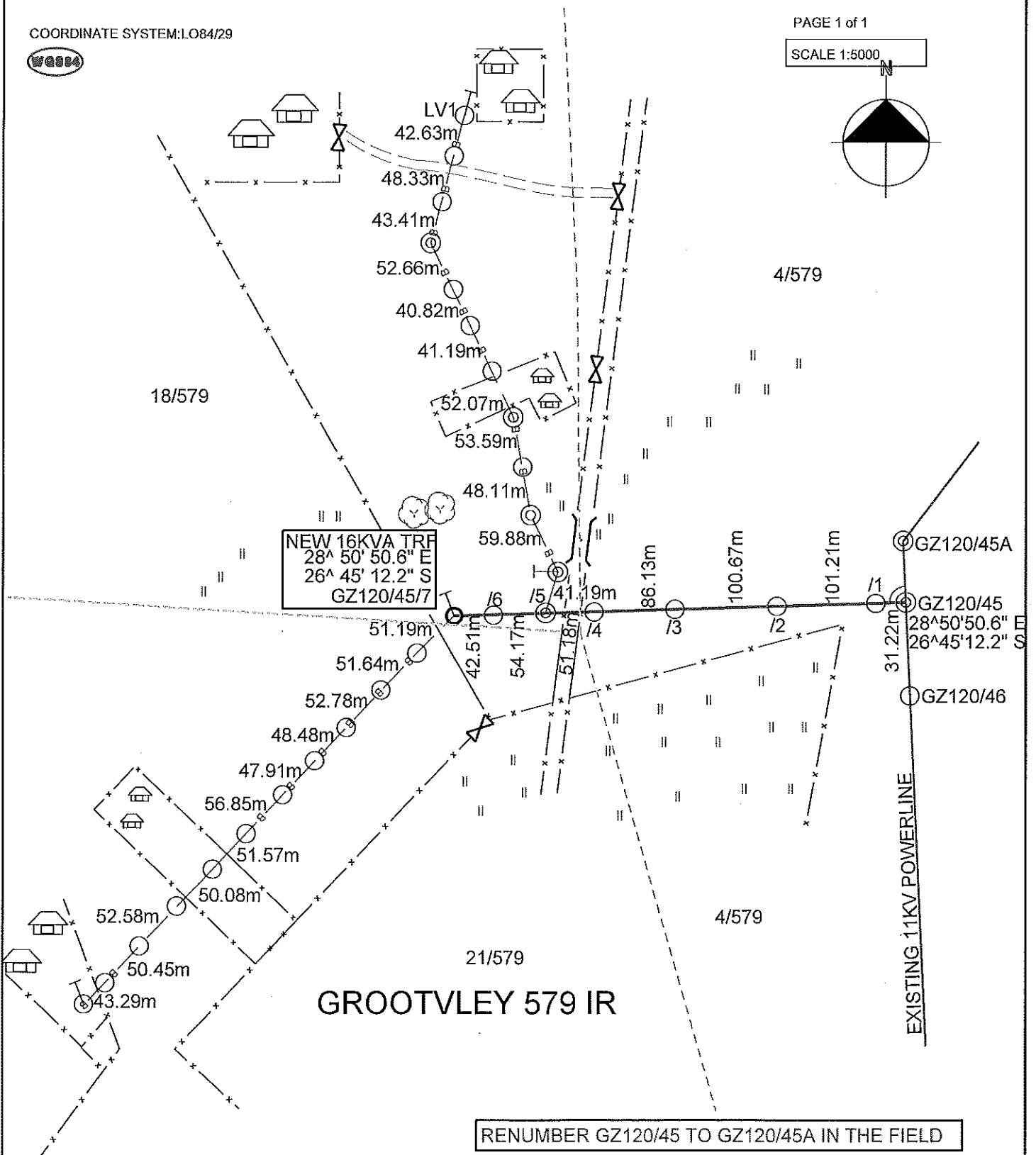

SCALE 1:5000

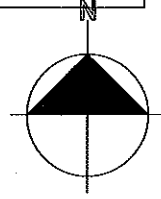

RENUMBER GZ120/45 TO GZ120/45A IN THE FIELD

Note: RED PEGS on site indicate structure position.

PLEASE NOTE:  
NO PROTECTED TREES/PLANTS MAY BE CUT/TRIMMED/REMOVED  
UNLESS THE APPLICABLE TREE PERMIT IS ISSUED AND HANDED  
TO THE CONSTRUCTION CONTRACTOR.

16kVA Trfr.  
 Project no :GROOT VALLEI ELECTRIFICATION  
 NAME :ESKOM  
 Drawn by :A MABESELE  
 Date :07/10/2015  
 Surveyed by :Sunny(Alex) Mahlangu  
 083 656 6266

T-Off Pole no:GZ120/45  
 T-Off angle 89° 08' 50.41"  
 11kV Line  
 435.87m Length of Line