

**SHEET:**  
 This drawing is the copyright and the property of **ARCWORKS PTY LTD** and MUST NOT be retained, copied, distributed or used without the written approval of the company's director.

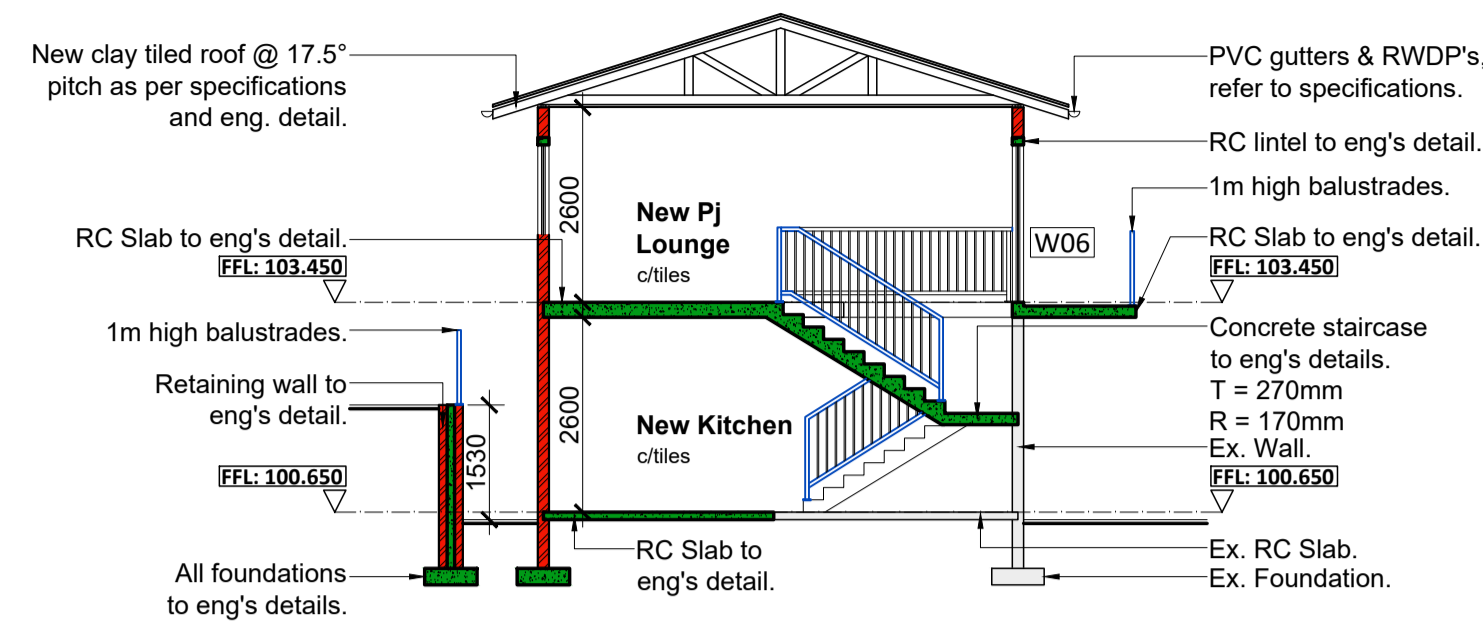

**Section A-A**  
 Scale 1:100

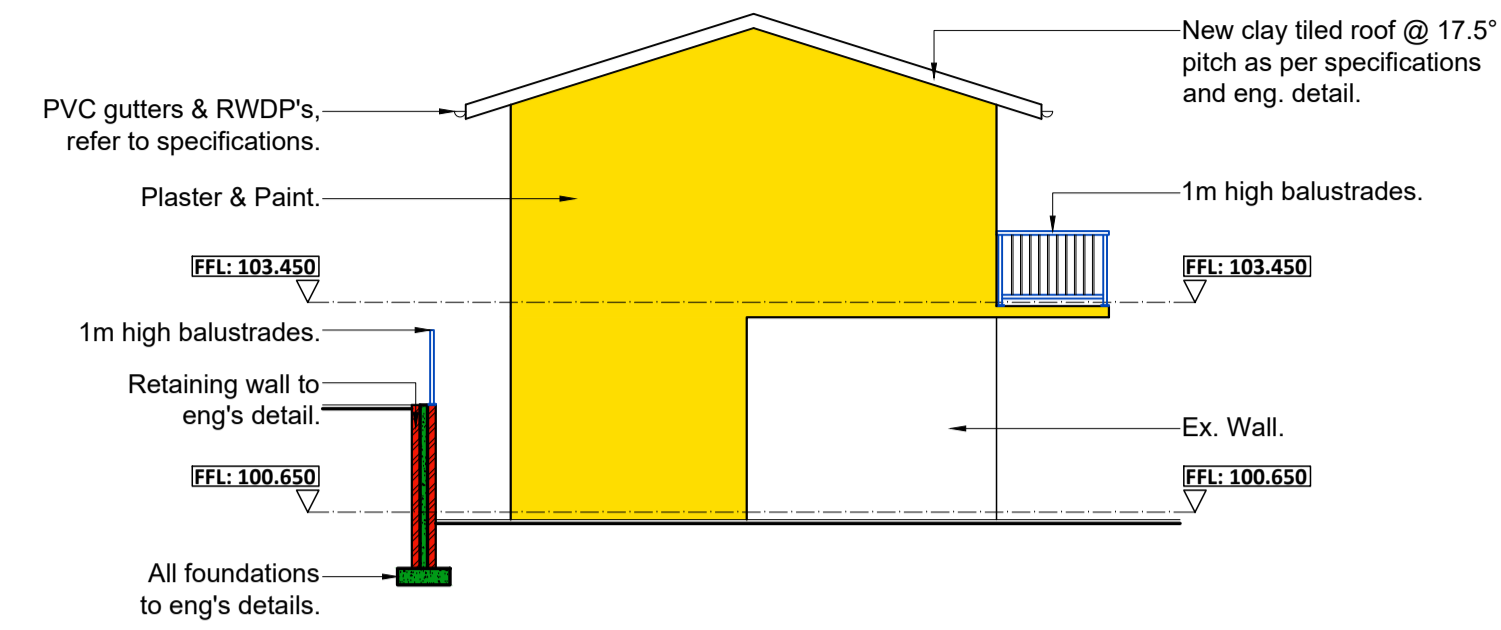

**NE Elevation**  
 Scale 1:100

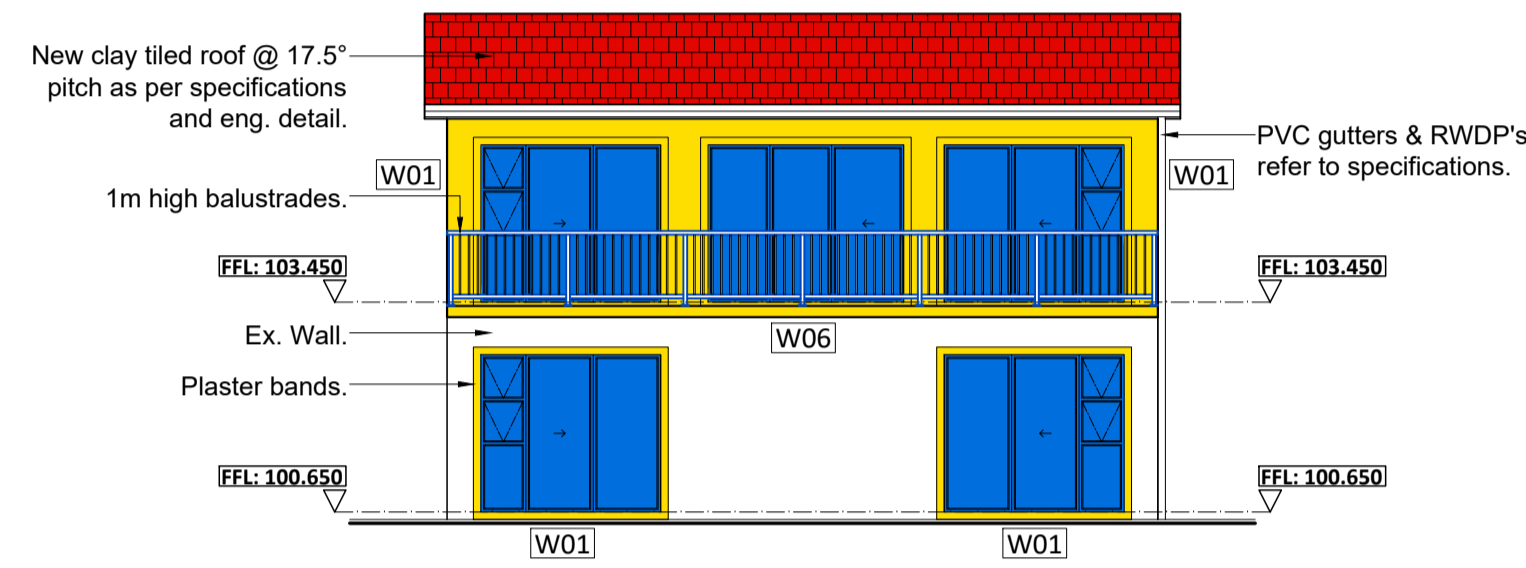

**NW Elevation**  
 Scale 1:100



**SW Elevation**  
 Scale 1:100

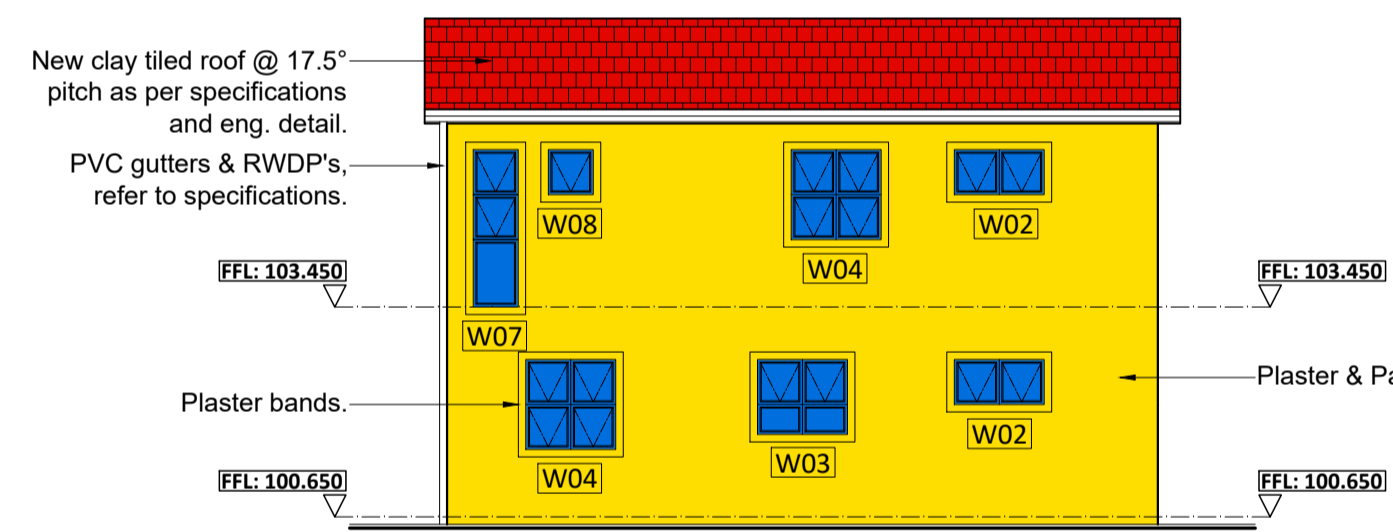

**SE Elevation**  
 Scale 1:100

NAME:	ADDRESS:	I.D. NO :	CELL NO :	SIGNATURE :
Vishnu Govender	Portion 2 of ERF 1506, Westville, 5 Circle Drive.	7409095122087	083 629 2777	

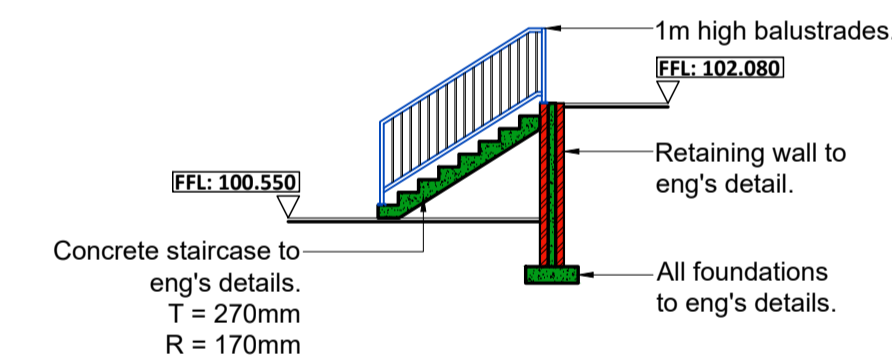

**Section C-C**  
 Scale 1:100

Revision:	Date:	Description:
C	2023_07_21	Issued for LUMS Refusal 2.
B	2023_07_11	Issued for LUMS Refusal 1.
A	2023_04_14	Issued for LUMS Submission.

Consultant:



**Contact Details:**  
 Phone: 031 409 8733 / 081 313 7945  
 Email: theolin@arcworks.co.za  
 Address: 96 Himalaya Drive, Shallcross Queensburgh, 4093  
 Website: www.arcworks.co.za

**Theolin Craig Nadasen** Signature:   
 SACAP No: PSAT 49270939

**Client:**  
 Nolubabala Sylvia & Sipehele Nobongoza

**Client Signature:**

**Project Title:**  
 Proposed Multiple Unit Development for 2 units and Additions and Alterations at 3 Circle Drive on ERF 1507, Westville.

**Drawing Title:**  
 Access Detail with Sidewalk, Sections & Elevations.

**Issued for:** Municipal Submission **Issued Date:** 2022\_07\_21

**Drawn by:** T.C Nadasen **Checked by:** W.Moonsamy

**Drawing No:** 084\_SD\_2000 **Scales:** As Shown(A1)

**Page:** 2 of 2 **Rev:** C

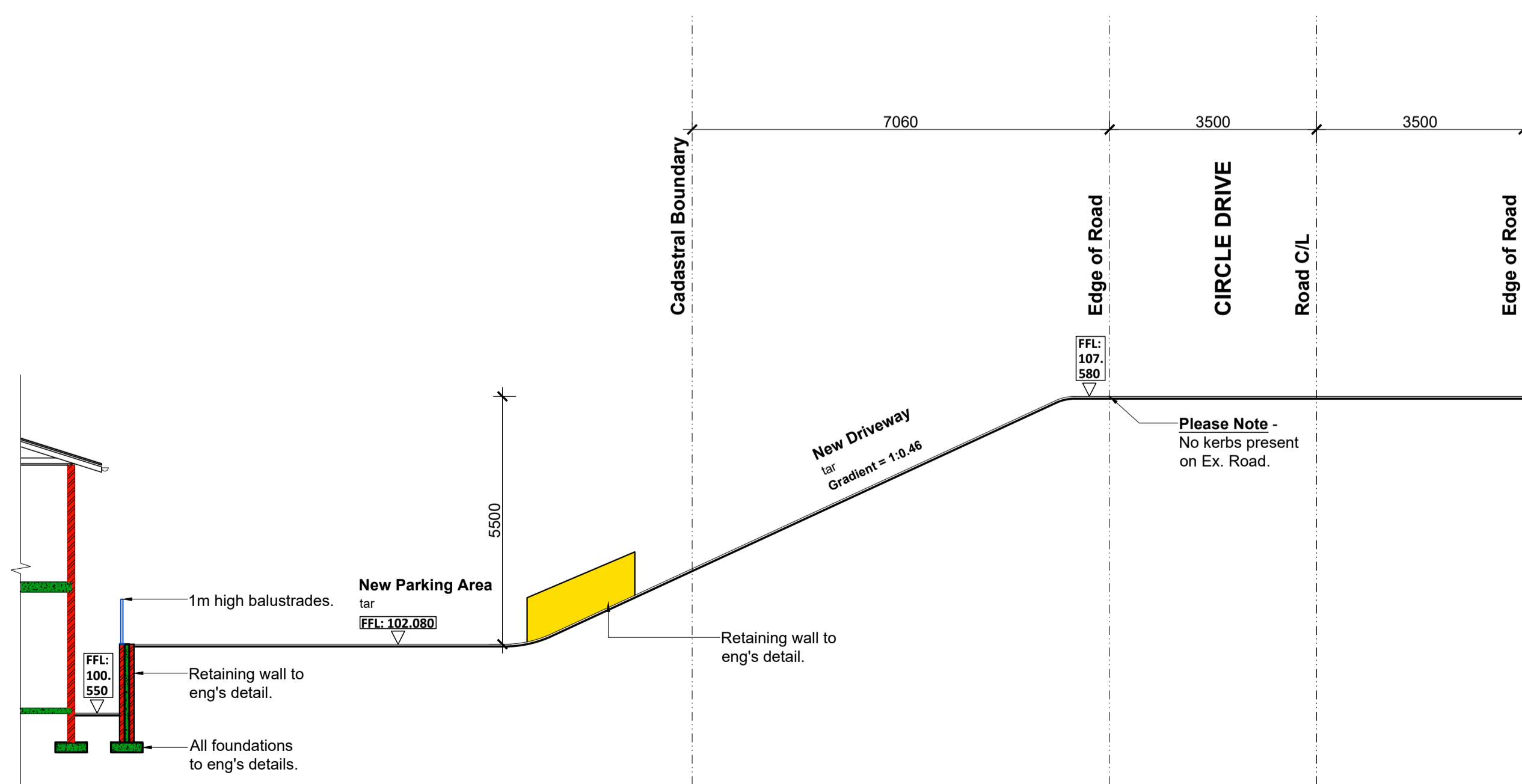

**Section B-B: Driveway Section**  
 Scale 1:100

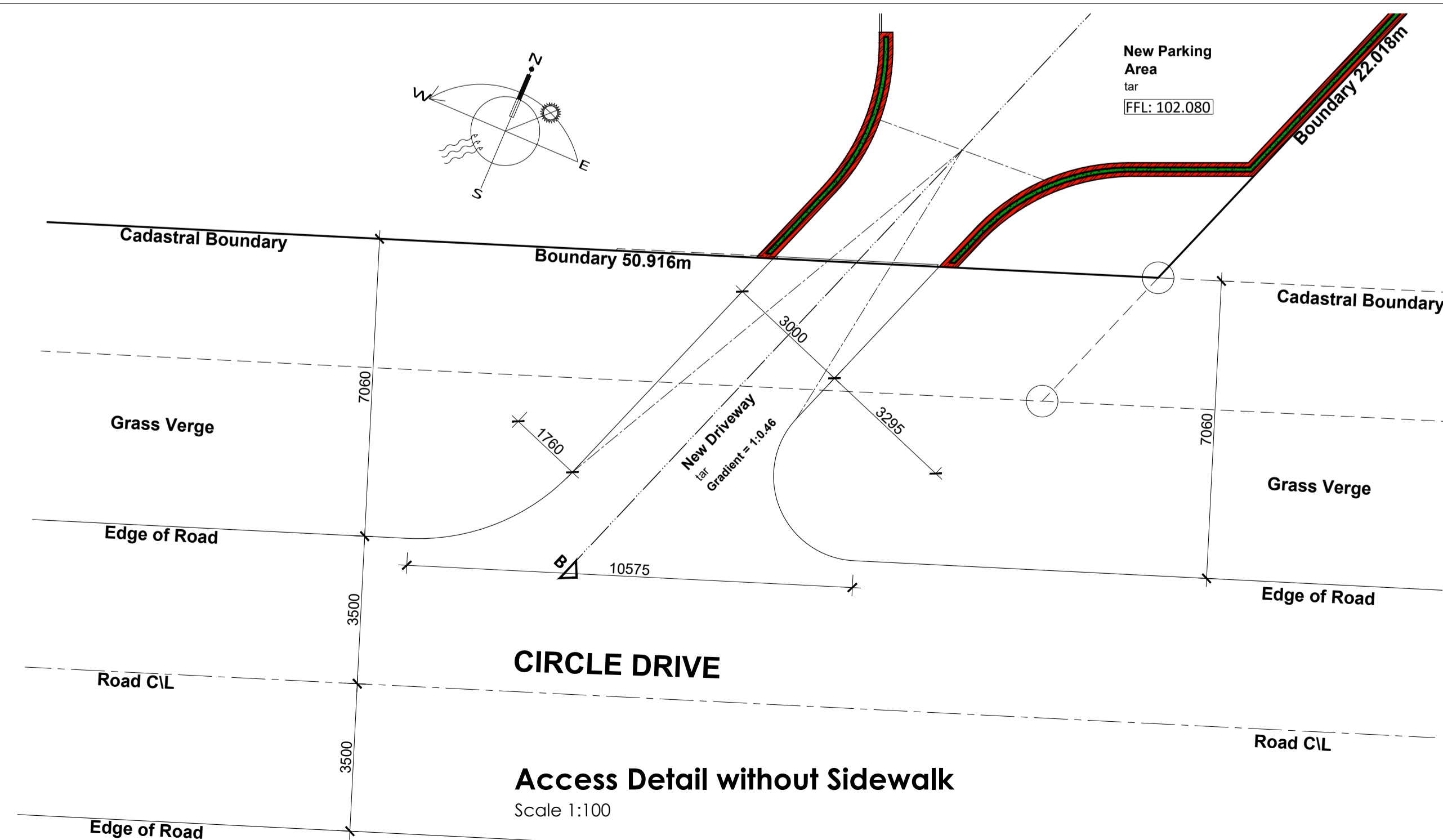

**Access Detail without Sidewalk**  
 Scale 1:100