

# THE PROPOSED SUPERCHICKS HATCHERY AND REARING IN KAMEEL ZYN KRAAL (±24 HACTER) ALONG THE R25 IN GAUTENG PROVINCE.

Monthly Progress Report No: 2

April 2020

**Submitted To:** SuperChicks

**Attention To:** Patrick Matshidze



**MOKGOPE**  
consulting

- ☎ 082 567 3099 • 082 554 4032
- ☎ 086 607 9481
- 📍 49 3rd Avenue, Highlands North, 2192
- 📍 P.O. Box 2363, Highlands North, 2037
- ✉ Mokgope@gmail.com • enquiries@mokgope.co.za
- 🌐 www.mokgope.co.za

Ck No. 2007/196934/23 • Income Tax Registration: 9455120163

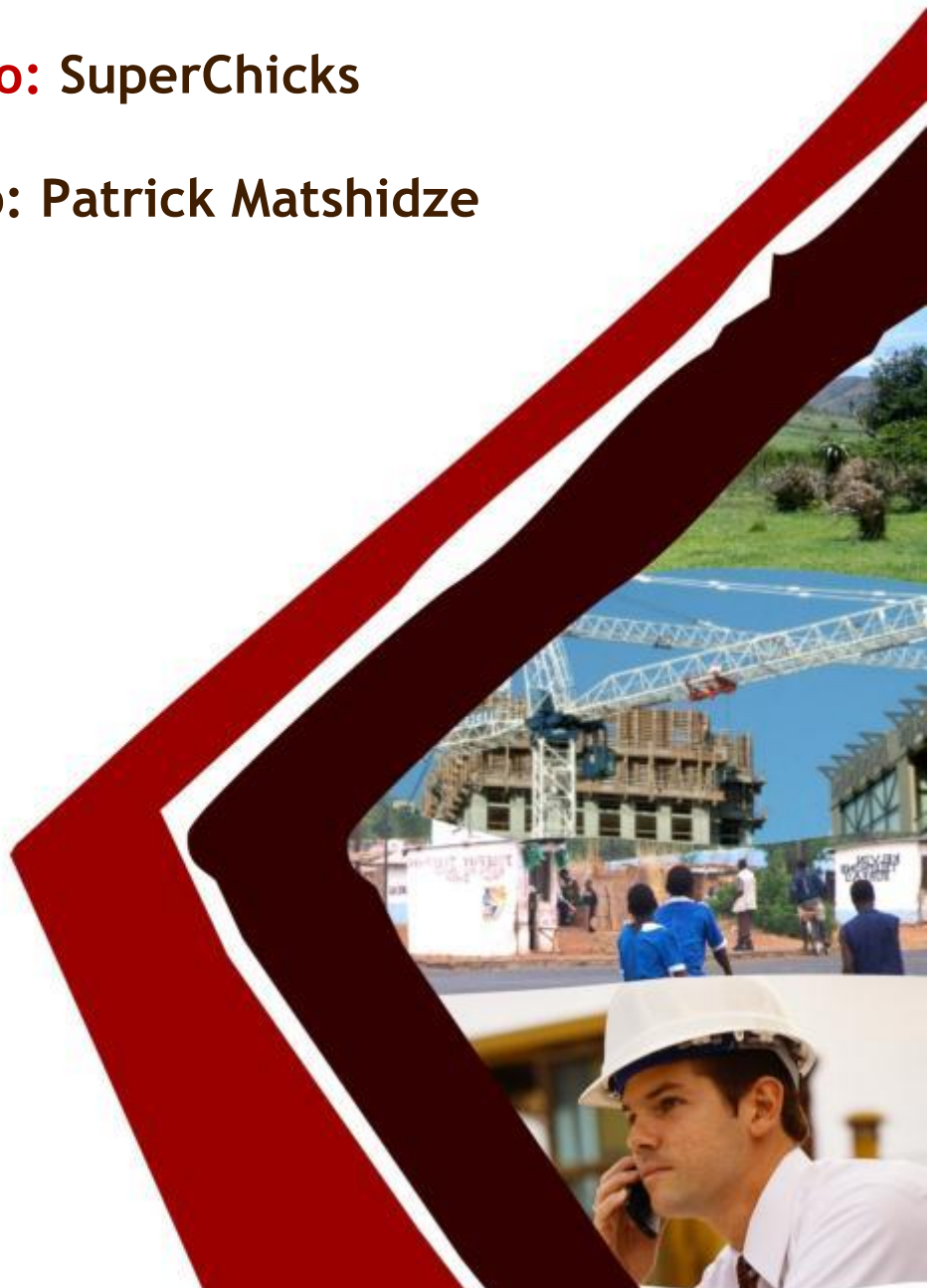

**TABLE OF CONTENTS**

1. INTRODUCTION.....	3
2. BASIC ASSESSMENT REPORTS.....	3
3. RISKS.....	3
4. INVOICING.....	3
5. PROGRESS MEETING.....	3
6. FEBRUARY ACTIVITIES.....	3
7. MARCH ACTIVITIES.....	<b>Error! Bookmark not defined.</b>
8. CONCLUSION.....	4
9. ATTACHMENTS.....	4

## 1. INTRODUCTION

The aim of this report is to provide a project overview of the activities that took place for the Basic Assessment (BA) process for the proposed SuperChicks Chicken Hatchery and Rearing project. This report outlines achievements as from July 2020 – January 2021 and the planned activities for final draft BAR to be submitted 5 March while awaiting for public response on the Newspaper advert and site notice.

## 2. BASIC ASSESSMENT REPORTS

The Basic Assessment Report (BAR) is submitted with the Environmental Management Programme (EMPr).

## 3. RISKS

No risk if the listed activities in section 6 are prioritised while we wait for public comments.

## 4. INVOICING

The 2nd invoice for the project will be sent to the client on Friday.

## 5. PROGRESS MEETING

The next progress meeting will take place at a date to be advised by the client.

## 6. FEBRUARY ACTIVITIES

The below table will be colour coded based on the progress of the project.

Colour	Project Status
	Initiated & Not Done
	In Progress
	Done
	Waiting for Authorities to Respond

ACTIVITY	Responsibility	STATUS
a. Stakeholder's identification, local residents and authority with Gauteng province.	Hlanganani	Yellow
b. Identification of local newspaper and advertised on the 03 February 2021.	Hlanganani	Green
c. Site Plan inclusive of all proposed structures (Where you are planning to put your structure to be overlaid on the map).	Client	Red
d. Hatchery and Rearing House drawings of Stormwater Management Plan must be submitted on the final draft. See the 1 <sup>st</sup> quote others specialist delay communication	Client	Red
e. Borehole registration (Water and Sanitation) start with a conversation has been started to request assistance online.	Hlanganani	Yellow
f. Uploading of draft BAR South African Heritage Resources Agency.	Specialist	Red

## 7. CONCLUSION

Currently applying registering borehole or apply general authorization Water license permit. Record comment from the public and prepare for answers with the client when there is need. All activities that are achievable must be prioritized as planned. Attached is a Stormwater Management Plan.

## 8. ATTACHMENTS

APPENDIX A: Stormwater Management Plan Quote (For SuperChicks)



**ANNEXURE A: STORMWATER MANAGEMENT PLAN QUOTE (FOR SUPERCHICKS)**