

158

S.V. 20 F158

Church Street

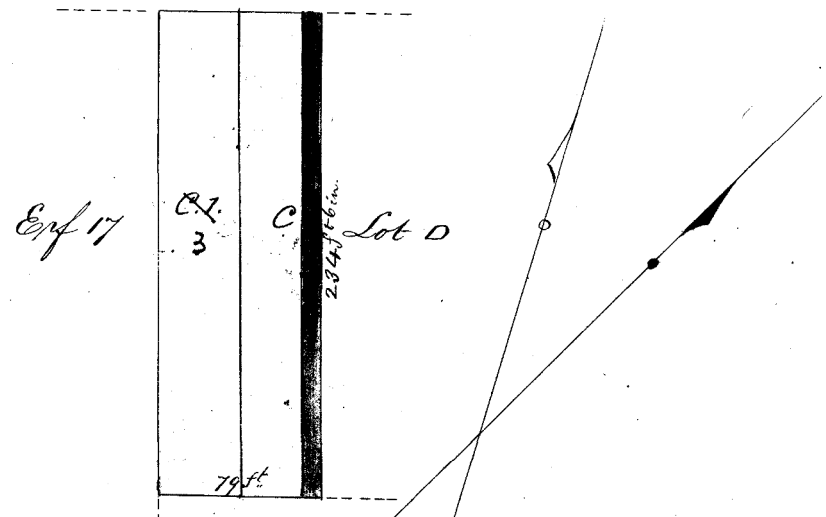

Remainder of Lot 18

From this diagram is also deducted the portion marked C² containing 8 perches 108.375 square feet leaving a remainder of 25 perches 163.875 sq. feet

Certified by me (Sig.) Geo. Wolgate
 October 1869 Govt. Surveyor
 Said off (subd. vol. 33, fo. 59) Oct. 1869 - P. Whipson, Draughtsman

beacons
 replaced
 SK 598/77



Now known as Now SUB 2 of LOT 2518 PIETERMARITZBURG
 Sub C of Lot 18 Longmarket Street

The above diagram marked C represents 1 Rod, 28 perches of ground, being a subdivision of the Erf N^o. 18 Long Market Street, Town of Pietermaritzburg, district of Natal, as shewn on the General plan Bounded N^e by Lot D, S^e by Remainder Erf N^o. 18, S^w by Erf N^o. 17, N^w by Church St.

Reg. Div.
FT

I certify that the portion marked C² on this diagram has been subdivided off by me, and contains 34 perches leaving as a remainder 34 perches

Subdivided & planned by me
 Joseph Cooke
 Govt. Surveyor
 Oct 1853

Checked by me
 J. W. Watts
 Draughtsman June 1856

(Sig.) Thos. W. Lammie
 Govt. Surveyor
 June 1856

T 43/1854

FT-5B-23B-1C