

COPYRIGHT RESERVED
 COPYRIGHT NOTICE
 COPYRIGHT © 2017- Bakopane Architects cc
 Copyright subsists in this drawing. The person or entity whose name appears in the title block of this drawing, is hereby granted a non-exclusive licence to use, display, print and/ or reproduce this drawing to the extent necessary to carry out and complete the project described in the title block of this drawing. This licence in respect of the copyright is expressly limited as aforesaid and the person and/ or entity referred to above shall not be entitled to grant sub-licences in respect of the copyright in this drawing to any other entity. This licence confers no ownership rights in the copyright vesting in the drawing and this drawing and the copyright subsisting therein will, at all times, remain the property of Bakopane Architects cc. Any unauthorised reproduction, publication, transmission, adaptation and/or inclusion of this drawing in a cinematograph film or television broadcast is an act of copyright infringement which will render the doer of the act liable for civil law copyright infringement and may in certain circumstances render the doer liable to criminal prosecution. Requests and enquiries concerning this drawing and the rights subsisting therein should be addressed to the copyright owner.

No:	Date:	Notes:	Drawn:
Rev. 01	05/10/17	concept drawing started	CW

schedule of areas:
 existing building : 59.100 sq.m
 new service duct : 12.600 sq.m
 new covered porch : 22.840 sq.m
 total building area : 94.540 sq.m

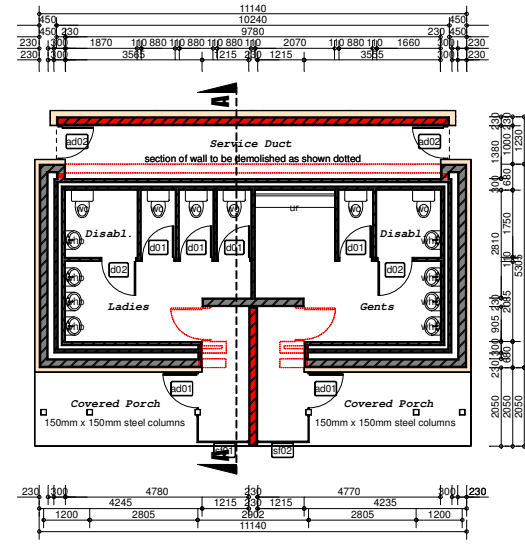

Scale 1:100
Picnic Site Ablutions - floorplan

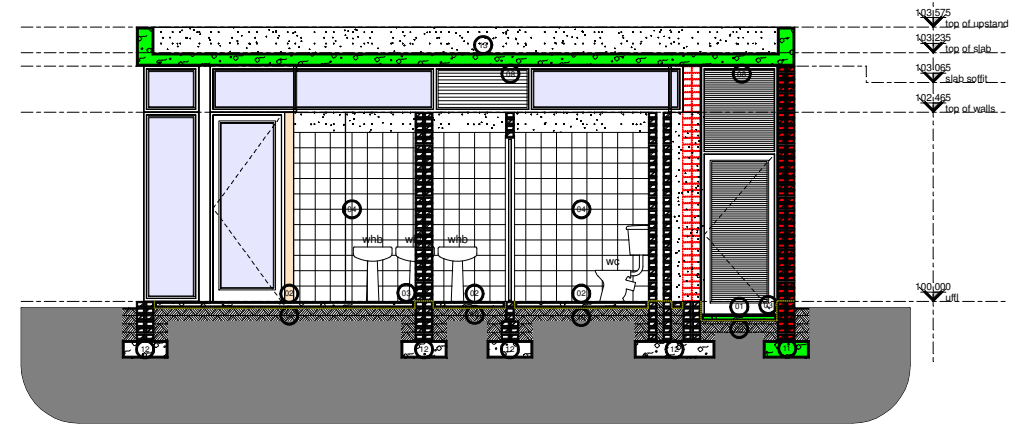

Scale 1:50
Picnic Site Ablutions - section a-a

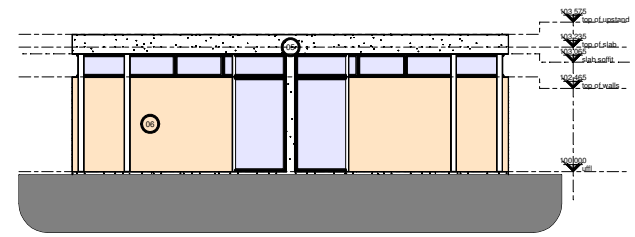

Scale 1:100
Picnic Site Ablutions - southern elevation

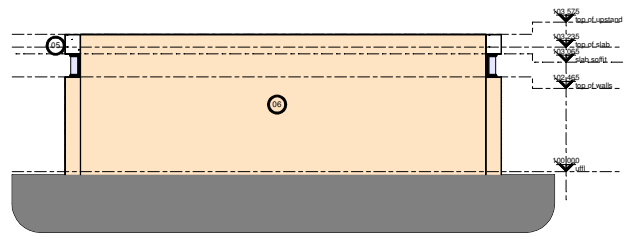

Scale 1:100
Picnic Site Ablutions - northern elevation

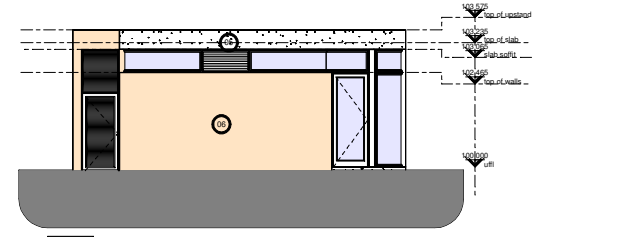

Scale 1:100
Picnic Site Ablutions - western elevation

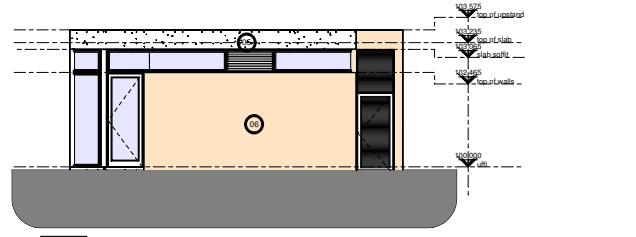

Scale 1:100
Picnic Site Ablutions - eastern elevation

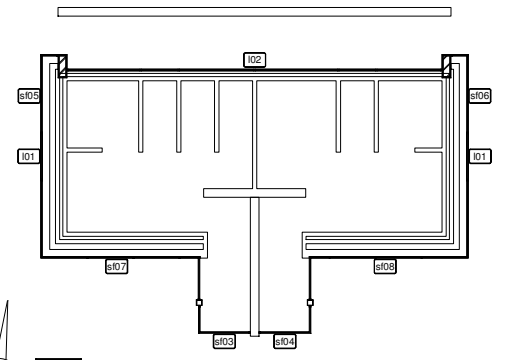

Scale 1:100
Picnic Site Ablutions - top window and louvre positions

construction notes:

- 01 **internal floorfinish:**
grano
- 02 **internal floorfinish:**
ceramic tile as per approved sample
- 03 **dpc:**
Gundel® API A.T USB Green 250µm damp proof membrane under concrete surface beds conforming to SANS 952-1:2011 laid with minimum 150mm overlaps and sealed with Gunplas pressure sensitive tape.
- 04 **internal wall finish 2:**
2100mm high ceramic tile to later specification with plaster and paint to ceiling.
- 05 **external wall finish 1:**
plaster and paint.
- 06 **external wall finish 2:**
natural stone cladding as per approved specification
- 07 **gypsum ceiling:**
6.4mm BPB Gypsum Rhinocell ceiling boards fixed to 38mm x 38mm SA Pine branderings at minimum 400mm centers as specified. Ceiling to be flush plastered with gypsum.
- 08 **slab soffit:**
Slab soffit to be finished with 1:5 cement/sandplaster on splashcoat to concrete, finished smooth with timber trowel. Paint to finish.
- 09 **new floor surface beds:**
85mm concrete surface bed with 193 mesh on 250 micron DPC on 20mm sand blinding on fill compacted in 150mm layers to 93% MOD AASHTO, fill to be treated with ant and termite poison to comply to SANS standards.
- 10 **existing floor surface beds:**
existing concrete surface beds to be inspected by structural engineer, all needed repairwork to be done according to engineers specifications if required.
- 11 **new foundation footings:**
concrete foundation strip footings to sizes shown on foundation plan. all to engineers specifications.
- 12 **existing foundation footings:**
existing concrete foundation strip footings to be inspected by structural engineer. all needed repairwork to be done according to engineers specifications if required.
- 13 **slab waterproofing:**
One layer Derbigum SP4 waterproofing membrane, with 75mm side laps and 100mm end laps, sealed to primed surface to falls and crossfalls by 'torchfusion' finished with two coats Roofcote bituminous aluminum paint. Waterproofing to be installed by an Approved Derbigum Contractor under a ten year guarantee.

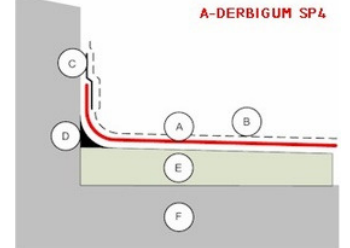

B-ROOFCOTE ALUMINIUM PAINT
 C-COUNTERFLASHING D-COVE
 E-SCREED TO FALL F-STRUCTURE

GENERAL NOTES:
 1. Check all measurements, levels and details on site before commencement with construction.
 2. Refer any discrepancies to architect.
 3. All work to be done in accordance with SANS-10400.
 4. Nothing to be scaled from drawing; request measurement from architect.
 5. Architect's & engineer's drawings to be read together.
 6. Drawing to be used for intention as mentioned in Drawing description.



CLIENTS SIGNATURE:



DEPARTMENT'S SIGNATURE:



PRINCIPAL AGENT SIGNATURE:

bakopane architects
 Profeta Building, 21 Corridor Crestwood, Bushy Park Business Park, Ben Fleur Est 11
 Post: P.O. Box 543, Emalaheni, 1025
 Tel: 018 525 0201 / 020 0205
 Fax: 086 567 5564
 Email: bakopane@gmail.com

ARCHITECTS SIGNATURE:

TITLE:
PROPOSED ALTERATIONS & ADDITIONS TO TAUNG SKULL HERITAGE SITE FOR NORTH-WEST RURAL, ENVIRONMENTAL & AGRICULTURE DEPARTMENT PROVINCE OF NORTH-WEST

DRAWING DESCRIPTION:	ORIGINAL	A1
floorplan, section a-a, elevations, window positions	DRG. SIZE	
	SCALE: 1/100	
	REV.	1
DRG No.: TAUNG - 42017 - ARC - PA01		