

EMPr/EIA

PART 2 OF 2

LOCALITY MAP

Co-ordinates:

WGS 84/WGS 84



Scale 1:250000

Legend:

- Proposed Prospecting Area
- Tar Roads
- Canal
- Secondary roads
- Houses/Farm yards/ Small holdings
- Mining areas

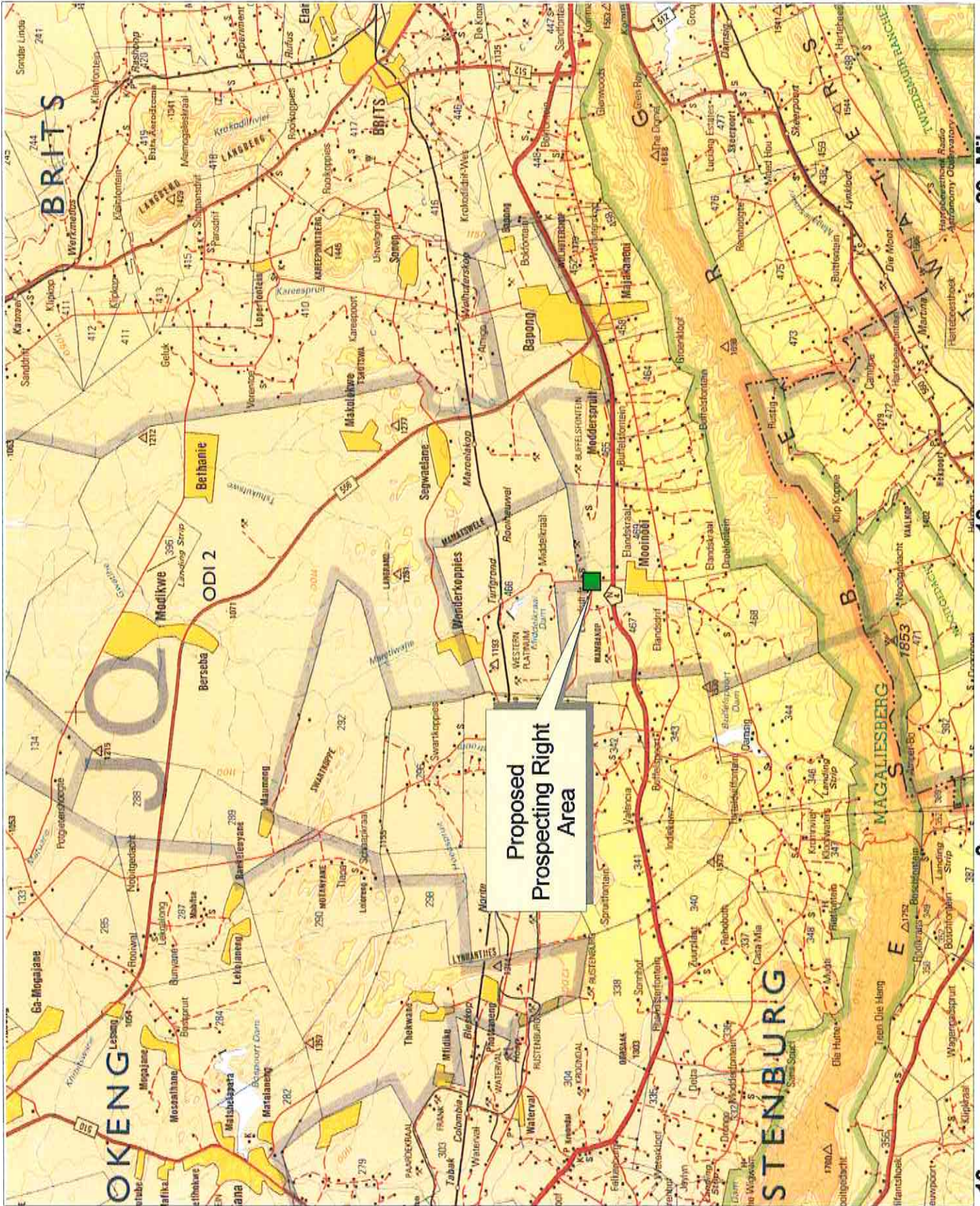

Proposed
Prospecting Right
Area

20 Miles

10

0

10

5.099.02

Taisoar Consulting and Projects

(PTY) LTD

Reg No. 2014/282335/07

APPLICATION FOR A PROSPECTING RIGHT

PLAN COMPLETED IN ACCORDANCE WITH REGULATION 2(2) OF THE MINERAL & PETROLEUM RESOURCES DEVELOPMENT ACT, 2002 (ACT 28 OF 2002)

AREA EXTENT APPROXIMATELY 4.109828 HECTARES

GEOGRAPHIC COORDINATE SYSTEM: WGS 84
NATIONAL GRID DEGREE SQUARE 2527 DA

LEGEND

- FARM BOUNDARY 
- PORTION BOUNDARY 
- PROSPECTING AREA 
- CONTOURS A.M.S.L 
- WATER BODIES 



SCALE 1 : 6000

CARTOGRAPHER/G.T.S: Irene Vele

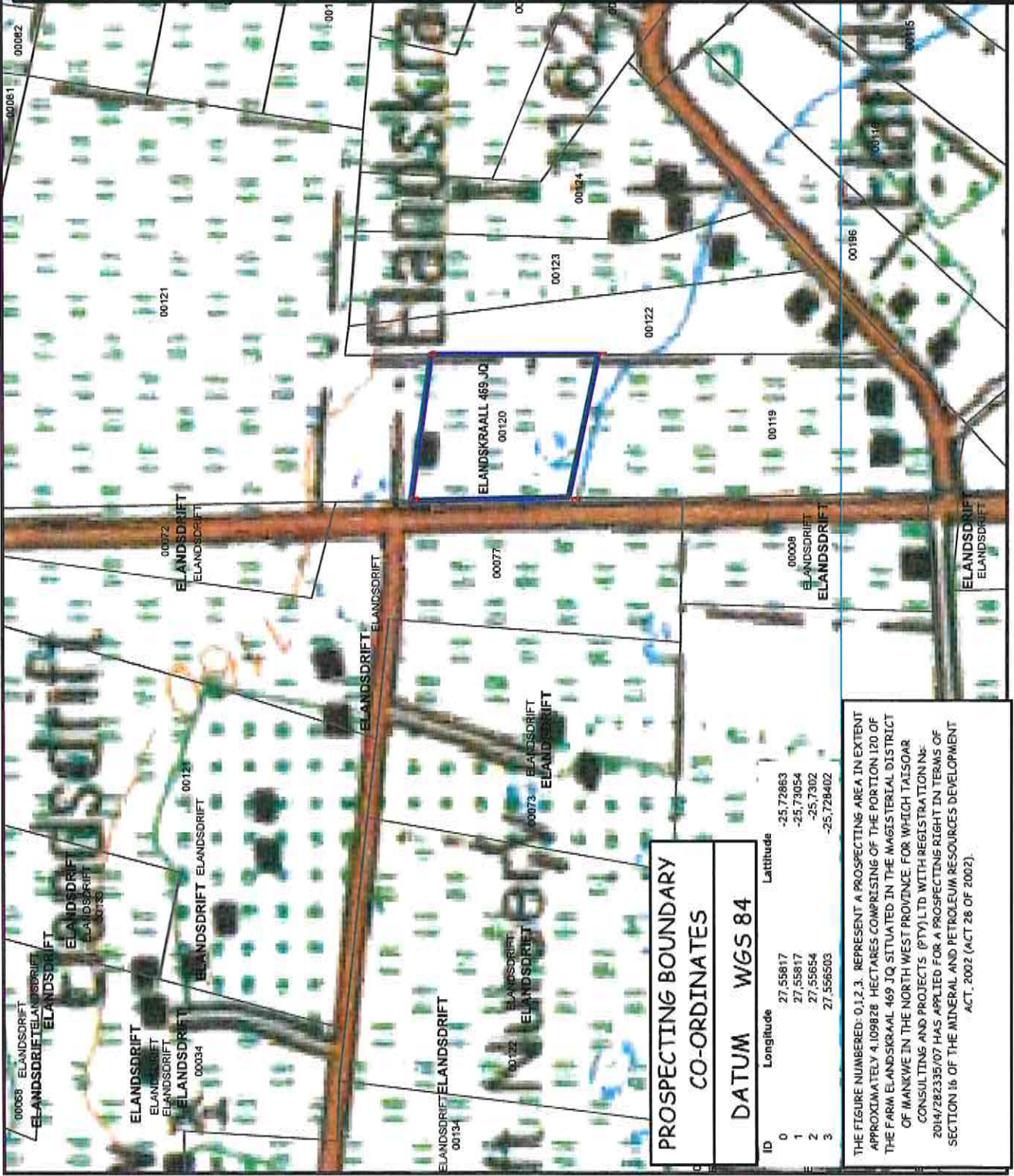

PROSPECTING BOUNDARY CO-ORDINATES

DATUM WGS 84	
ID	Longitude Latitude
0	27.55817 -25.72863
1	27.55817 -25.73054
2	27.55654 -25.7302
3	27.556503 -25.728402

THE FIGURE NUMBERED: 0.1.2.3. REPRESENT A PROSPECTING AREA IN EXTENT APPROXIMATELY 4.109828 HECTARES COMPRISING OF THE PORTION 120 OF THE FARM ELANDSKRAAL 469 JQ SITUATED IN THE MAGISTERIAL DISTRICT OF MANKWE IN THE NORTH WEST PROVINCE FOR WHICH TAISSOAR CONSULTING AND PROJECTS (PTY)LTD WITH REGISTRATION NO: 2014/282335/07 HAS APPLIED FOR A PROSPECTING RIGHT IN TERMS OF SECTION 16 OF THE MINERAL AND PETROLEUM RESOURCES DEVELOPMENT ACT, 2002 (ACT 28 OF 2002).

N 44.3



APPENDIX 2 – PROOF OF CONSULTATION

Interested and Affected Parties List the names of persons consulted in this column, and mark with an "X" where those who must be consulted were in fact consulted.	Date sent and/or Comments Received	Issues raised	EAP's response to the applicant
AFFECTED PARTIES K. Muller Cell: 079 823 9086; E-mail: ruamuller.yabathe@gmail.com (Landowner of Portion 120 of the farm Elandskraal 469 JQ)	X 15 May 2019 22 May 2019	Consultation letter sent via e-mail and personally consulted by EAP	Mr. Erasmus explained the proposed project personally to the landowner Mr. Muller on site and handed him the consultation letter.
Lawful occupiers of the land	X	Consultation letter sent again to Ruacan Muller	
Landowners or lawful occupiers on adjacent properties			
Municipal councillor			
Municipality	X		
Rustenburg Local Municipality Municipal Manager: Ms. Nqobile Sibole Fax: 014 590 3481; Tel: 014 590 3111; E-mail: munman@rustenburg.gov.za	15 May 2019	Consultation letter sent via e-mail to Ms. Nqobile.	
Organs of state (Responsible for infrastructure that may be affected Roads Department, Eskom, Telkom, DWA, Eskom)			
Communities			
Dept. Land Affairs Xebaswe Mthuphi, Office of the Regional Land Claims Commissioner, N.W. Province, Private Bag 208, Mmabatho, 2735; Fax: 018 389 9641 John Maloko Tel: 018 389 7170; E-mail: John.Maloko@drdlr.gov.za	X 15 May 2019	Request for verification of land claims sent via e-mail	4 June 2019 – Existing land claim. Comments received. Mr. Maloko has confirmed that the claim is between the claimant and DRDLR and we do not need to consult with the claimant as the claim is still pending.
Traditional Leaders			
N/A			
Dept. Rural, Environment and Agricultural Development Cuma Sikosana Agricentre Building, Carr James Moroka & Stadium Road, Mmabatho, 2735 Tel: 018 389 5085; E-mail: cskosana@nrwg.gov.za	X 13 August 2019	EMPIEIA sent with Fastway couriers for comments	No comments received
Dept. Water and Sanitation Conia Thumissen Old Rustenberg Road, Hartbeespoort, 0216 Tel: 012 253 1026; E-mail: thumissen@dwg.gov.za	X 13 August 2019	EMPIEIA sent with Fastway couriers for comments	No comments received
Dept. Agriculture, Forestry and Fisheries Maurice Vukeya Louis le Grange Building, Car Peter Mokaba & Wolmarans street, 3 rd Floor, Office nr 318, Potchefstroom, 2520 Tel: 018 294 3343; E-mail: MauriceV@dafri.gov.za	13 August 2019	EMPIEIA sent with Fastway couriers for comments	No comments received
Dept. Rural Development and Landform			

APPENDIX 2 – PROOF OF CONSULTATION

Other Competent Authorities			
OTHER AFFECTED PARTIES			
INTERESTED PARTIES			

Notice published in Sowetan of 25 April 2019 & Rustenburg Herald of 9 August 2019

Dera - Gerda

From: Hajira Kara <hajira.kara@telkomsa.net>
Sent: Wednesday, August 07, 2019 11:00 PM
To: 'Daan'; 'Dera - Gerda '
Subject: FW: CONSULTATION - PORTION 120 OF FARM ELANDSKRAAL 469JQ: NW30/5/1/1/2/12518
Attachments: Taisoar - Re pt 120 of Elandskraal - Consultation letters (1).pdf

From: Thandeka Hlongwa [mailto:hlongwattc@gmail.com]
Sent: 07 August 2019 02:34 PM
To: ruanmuller.yabatho@gmail.com
Cc: Office; Thandeka Hlongwa
Subject: CONSULTATION - PORTION 120 OF FARM ELANDSKRAAL 469JQ: NW30/5/1/1/2/12518

Good day Ruan

ATT Krisna Muller

Kindly see attached letter for your attention and revert to us within the stipulated time frame.

Best regards,
Thandeka Hlongwa
Director – Taisoar Consulting and Projects (Pty) Ltd

Office

From: Office <dera.office@dera.co.za>
Sent: Wednesday, May 22, 2019 4:07 PM
To: 'ruaanmuller.yabatho@gmail.com'
Subject: Consultation letter - Taisoar - Elandskraal Portion 120
Attachments: Consultation letter - Taisoar - Elandskraal Portion 120.pdf

Goeiedag Ruaan

Sien aangeheg die konsultasiebrief vir die Prospekterreg aansoek op Gedeelte 120 van Elandskraal 469 JQ soos met Daan Erasmus bespreek.

Ons sal waardeer as jy die vorm kan invul en so spoedig moontlik vir ons kan aanstuur na dera.office@dera.co.za

Sal jy asseblief ook vir ons Mnr. Diedericks se e-pos of kontakbesonderhede kan stuur sodat ons die konsultasiebrief ook vir hom kan aanstuur.

Kontak gerus vir Daan Erasmus - 082 895 3516 indien enige navrae of onduidelikheid.

Groete.

Gerda Els
Cell: 083 225 1593

Daan Erasmus
Dera Omgewingskonsultante (Pty) Ltd.
Reg no: 2014/051013/07
P.O. Box 6499, Flamwood 2572
VAT No: 4590284073
Tel: 018 468 5355
Fax: 018 011 3760
Cell: 082 895 3516
e-mail: dera.office@dera.co.za or daane@dera.co.za

Your message is ready to be sent with the following file or link attachments:

Consultation letter - Taisoar - Elandskraal Portion 120

Note: To protect against computer viruses, e-mail programs may prevent sending or receiving certain types of file attachments. Check your e-mail security settings to determine how attachments are handled.

P O Box 6499
Flamwood
2572
Fax: 018 011 3760
Tel: 018 468 5355
Mobile: 082 895 3516
E-mail: dera.office@dera.co.za

.....
DERA

15 May 2019

Environmental Consultants

To whom it may concern

CONSULTATION WITH INTERESTED AND AFFECTED PARTIES WITH REGARD TO AN APPLICATION FOR A PROSPECTING RIGHT IN TERMS SECTION 16 OF THE MINERALS AND PETROLEUM RESOURCES DEVELOPMENT ACT, 2002 (ACT 28 OF 2002) AND NEMA, EIA 2014 OVER: PORTION 120 OF THE FARM ELANDSKRAAL 469 JQ, MAGISTERIAL DISTRICT OF RUSTENBURG.

You are herewith informed that **Taisoar Consulting & Projects (Pty) Ltd.** has submitted an application in terms of Section 16 of the Minerals and Petroleum Resources Development Act, 2002 (Act 28 of 2002), and NEMA, EIA 2014 to the Regional Manager: Mineral Regulation, Northern West Region in respect of Platinum Group Metals, Chrome, Vanadium, Manganese Ore & Phosphate Ore in the magisterial district of Rustenburg.

Taisoar Consulting & Projects (Pty) Ltd is in the process of compiling the Scoping Report, which needs to be submitted at the Regional Office of DMR. After acceptance of the application is received an Environmental Management Programme (EMPr) & Environmental Impact Report (EIA) need to be submitted at the Regional Office of DMR within 106 days from date of acceptance of the Scoping Report. The above documents will be available on request for I&AP's for comments.

In terms of Section 10 of the Minerals and Petroleum Resources Development Act, 2002 (Act 28 of 2002), and in terms of Regulation 39(1) of the regulations published in the Government Notice No. R10328 (of 4 December 2014) under Chapter 6 of the NEMA, EIA 2014, the landowner or legal occupier of the land, as well as any other interested party must be notify and must be consulted with in terms of the proposed project.

Taisoar Consulting & Projects (Pty) Ltd deem it necessary to consult with inter alia yourself / your company/ your organization, and you are therefore kindly requested to comment very clearly and unambiguously with regard to the proposed prospecting project. You are requested to put in writing any interest/ objection and/or comments you may have and send it back to the appointed consultants (**Reference no. NW30/5/1/1/2/12518PR**) within 30 days from the date of receipt of this letter. If no correspondence is received from you within the mentioned period, the applicant shall accept that you have no objection in the proposed prospecting activities.

Please call me if any further information is needed.

Your co-operation will be appreciated.

Yours faithfully

P.P. Erasmus

DERA Environmental Consultants

.....

: :
REGISTRATION FORM AND COMMENT FOR THE PUBLIC PARTICIPATION PROCESS
PROPOSED PROSPECTING RIGHT APPLICATION ON PORTION 120 OF THE FARM ELANDSKRAAL 469 JQ,
MAGISTERIAL DISTRICT OF RUSTENBURG.
: :

Daan Erasmus
P.O. Box 6499
KLERKSDORP
2572

Tel. 018-468 5355
Fax: 018-011 3760
Mobile: 082 895 3516
E-mail: dera.office@dera.co.za or daane@dera.co.za

PERSONAL INFORMATION:

Title/Titel: Initials/Voorletters: First Name/Eerste naam:

Surname/Van:

E-mail/E-pos:

Telephone/Telefoon: Fax/Faks:

Organisation (if applicable)/Organisasie(indien van toepassing):

Capacity (member, etc.)/Kapasiteit (lid ens):

Landowner/Grondeienaar/Neighbour/Buurman/Intersted and/or affected party on the farm/op die plaas:

Postal Address/ Posadres:

Town/City/Dorp/Stad: Code/Kode:

COMMENT/OBJECTION:

1. What is the nature of your interest in the proposed project/Wat is u belang in die voorgename projek?
.....
.....

2. Do you have any ground for objection or do you support the proposed project/Het u enige gronde tot beswaar of ondersteun u die bogenoemde projek?
.....
.....

YES/NO JA/NEE

If "Yes", please list shortly/Indien 'JA', lys asseblief kortliks.
.....
.....

3. Do you foresee that this activity will have a negative impact on yourself or the environment/Voorsien u dat die voorgename projek 'n negatiewe inpak kan he op uself of die omgewing?

YES/NO JA/NEE

If "Yes", please descibe shortly/Indien 'JA', verduidelik asseblief kortliks.
.....
.....

Filled in on/Ingevul op day of /dag van (month)/(maand) 2019

Name and Surname/ Company

Signature/Handtekening

Naam en Van/Maatskappy
.....

Office

From: Office <dera.office@dera.co.za>
Sent: Wednesday, May 15, 2019 11:47 AM
To: Hajira Kara (Bibi); Hajira Kara (hajira.kara@gmail.com)
Subject: Taisoar - Pt 120 of Elandskraal - Consutation letter - 12518PR
Attachments: Taisoar - Pt 120 of Elandskraal - Consutation letter - 12518PR.pdf

Good day Bibi

See attached the consultation letters and sketch plan for Taisoar Consulting & Projects (Pty) Ltd - NW12518PR - Portion 120 of Elandskraal to be signed by the landowner and neighbours.

We also need the following information:

Name and contact details of the landowner on Portion 120 of Elandskraal Agenda, attendance register and minutes of the meeting of the public meeting held on 30 April 2019 at Kumbagana Game Lodge.

Kind regards,

Gerda Els
Cell: 083 225 1593

Daan Erasmus
Dera Omgewingskonsultante (Pty) Ltd.
Reg no: 2014/051013/07
P.O. Box 6499, Flamwood 2572
VAT No: 4590284073
Tel: 018 468 5355
Fax: 018 011 3760
Cell: 082 895 3516
e-mail: dera.office@dera.co.za or daane@dera.co.za

Your message is ready to be sent with the following file or link attachments:

Taisoar - Pt 120 of Elandskraal - Consutation letter - 12518PR

Note: To protect against computer viruses, e-mail programs may prevent sending or receiving certain types of file attachments. Check your e-mail security settings to determine how attachments are handled.

P O Box 6499
Flamwood
2572
Fax: 018 011 3760
Tel: 018 468 5355
Mobile: 082 895 3516
E-mail: dera.office@dera.co.za

.....
DERA

15 May 2019

Environmental Consultants

To whom it may concern

CONSULTATION WITH INTERESTED AND AFFECTED PARTIES WITH REGARD TO AN APPLICATION FOR A PROSPECTING RIGHT IN TERMS SECTION 16 OF THE MINERALS AND PETROLEUM RESOURCES DEVELOPMENT ACT, 2002 (ACT 28 OF 2002) AND NEMA, EIA 2014 OVER: PORTION 120 OF THE FARM ELANDSKRAAL 469 JQ, MAGISTERIAL DISTRICT OF RUSTENBURG.

You are herewith informed that **Taisoar Consulting & Projects (Pty) Ltd.** has submitted an application in terms of Section 16 of the Minerals and Petroleum Resources Development Act, 2002 (Act 28 of 2002), and NEMA, EIA 2014 to the Regional Manager: Mineral Regulation, Northern West Region in respect of Platinum Group Metals, Chrome, Vanadium, Manganese Ore & Phosphate Ore in the magisterial district of Rustenburg.

Taisoar Consulting & Projects (Pty) Ltd is in the process of compiling the Scoping Report, which needs to be submitted at the Regional Office of DMR. After acceptance of the application is received an Environmental Management Programme (EMPr) & Environmental Impact Report (EIA) need to be submitted at the Regional Office of DMR within 106 days from date of acceptance of the Scoping Report. The above documents will be available on request for I&AP's for comments.

In terms of Section 10 of the Minerals and Petroleum Resources Development Act, 2002 (Act 28 of 2002), and in terms of Regulation 39(1) of the regulations published in the Government Notice No. R10328 (of 4 December 2014) under Chapter 6 of the NEMA, EIA 2014, the landowner or legal occupier of the land, as well as any other interested party must be notify and must be consulted with in terms of the proposed project.

Taisoar Consulting & Projects (Pty) Ltd deem it necessary to consult with inter alia yourself / your company/ your organization, and you are therefore kindly requested to comment very clearly and unambiguously with regard to the proposed prospecting project. You are requested to put in writing any interest/ objection and/or comments you may have and send it back to the appointed consultants (**Reference no. NW30/5/1/1/2/12518PR**) within 30 days from the date of receipt of this letter. If no correspondence is received from you within the mentioned period, the applicant shall accept that you have no objection in the proposed prospecting activities.

Please call me if any further information is needed.

Your co-operation will be appreciated.

Yours faithfully
p.p. - 

Daan Erasmus
DERA Environmental Consultants

.....

: .
: .
: .

**REGISTRATION FORM AND COMMENT FOR THE PUBLIC PARTICIPATION PROCESS
PROPOSED PROSPECTING RIGHT APPLICATION ON PORTION 120 OF THE FARM ELANDSKRAAL 469 JQ,
MAGISTERIAL DISTRICT OF RUSTENBURG.**

Daan Erasmus
P.O. Box 6499
KLERKSDORP
2572

Tel. 018-468 5355
Fax: 018-011 3760
Mobile: 082 895 3516
E-mail: dera.office@dera.co.za or daane@dera.co.za

PERSONAL INFORMATION:

Title/Titel: Initials/Voorletters: First Name/Eerste naam:

Surname/Van.....

E-mail/E-pos.....

Telephone/Telefoon..... Fax/Faks.....

Organisation (if applicable)/Organisasie(indien van toepassing):

Capacity (member, etc.)/Kapasiteit (lid ens):

Landowner/Grondeienaar/Neighbour/Buurman/Intersted and/or affected party on the farm/op die plaas.....

Postal Address/ Posadres

Town/City/Dorp/Stad: Code/Kode:

COMMENT/OBJECTION:

1. What is the nature of your interest in the proposed project/Wat is u belang in die voorgename projek?
.....
.....

2. Do you have any ground for objection or do you support the proposed project/Het u enige gronde tot beswaar of ondersteun u die bogenoemde projek?
.....
.....

YES/NO JA/NEE

If "Yes", please list shortly/Indien 'JA', lys asseblief kortliks.
.....
.....

3. Do you foresee that this activity will have a negative impact on yourself or the environment/Voorsien u dat die voorgename projek 'n negatiewe inpak kan he op uself of die omgewing?

YES/NO JA/NEE

If "Yes", please describe shortly/Indien 'JA', verduidelik asseblief kortliks.
.....
.....

Filled in on/Ingevul op..... day of /dag van..... (month)/(maand) 2019

Name and Surname/ Company

Signature/Handtekening

Naam en Van/Maatskappy

.....

Office

From: Office <dera.office@dera.co.za>
Sent: Wednesday, May 15, 2019 11:28 AM
To: munman@rustenburg.gov.za
Subject: Consultation letter - Elandskraal (Pt 120)
Attachments: Consultation letter - Elandskraal (Pt 120).pdf

Good day

Please see attached the consultation letter for a proposed prospecting right application on Pt 120 of the farm Elandskraal 469 JQ in the Rustenburg district.

Kind regards.

Gerda Els
Cell: 083 225 1593

Daan Erasmus
Dera Omgewingskonsultante (Pty) Ltd.
Reg no: 2014/051013/07
P.O. Box 6499, Flamwood 2572
VAT No: 4590284073
Tel: 018 468 5355
Fax: 018 011 3760
Cell: 082 895 3516
e-mail: dera.office@dera.co.za or daane@dera.co.za

Your message is ready to be sent with the following file or link attachments:

Consultation letter - Elandskraal (Pt 120)

Note: To protect against computer viruses, e-mail programs may prevent sending or receiving certain types of file attachments. Check your e-mail security settings to determine how attachments are handled.

FLAMWOOD
2572

Cell. 082 895 3516
Tel. 018-468 5355
Fax. 018-011 3760
E-mail: dera@dera.co.za

.....
DERA

Environmental Consultants

To: **Rustenburg Local Municipality : Municipal Manager Ms. Nqobile Sithole** Fax: **014 590 3111**
munman@rustenburg.co.za

From: **Daan Erasmus** Date: **15 May 2019**

Re: **Proposed Prospecting Right application** Pages: **1 + 2**

CC:

Urgent For Review Please Comment Please Reply Please Recycle

Please find attached the consultation letter of Taisoar Consulting & Projects (Pty) Ltd. for a Prospecting Right application on the farm Elandskraal 469 JQ, in the Rustenburg district.

The Department of Mineral Resources requested that we inform the Rustenburg Local Municipality of the proposed prospecting right as part of the Public Participation process with interested and/or affected parties.

It would be highly appreciated if you could sign the attached consultation letter and return it to Dera Environmental Consultants at fax: 018 011 3760 or e-mail it to daane@dera.co.za or dera.office@dera.co.za.

Should you have any questions regarding the above, please call Mr. Erasmus at 082 895 3516

Thank you.
P.P. Erasmus
Daan Erasmus

P O Box 6499
Flamwood
2572
Fax: 018 011 3760
Tel: 018 468 5355
Mobile: 082 895 3516
E-mail: dera.office@dera.co.za

.....
DERA

15 May 2019

Environmental Consultants

To whom it may concern

CONSULTATION WITH INTERESTED AND AFFECTED PARTIES WITH REGARD TO AN APPLICATION FOR A PROSPECTING RIGHT IN TERMS SECTION 16 OF THE MINERALS AND PETROLEUM RESOURCES DEVELOPMENT ACT, 2002 (ACT 28 OF 2002) AND NEMA, EIA 2014 OVER: PORTION 120 OF THE FARM ELANDSKRAAL 469 JQ, MAGISTERIAL DISTRICT OF RUSTENBURG.

You are herewith informed that **Taisoar Consulting & Projects (Pty) Ltd.** has submitted an application in terms of Section 16 of the Minerals and Petroleum Resources Development Act, 2002 (Act 28 of 2002), and NEMA, EIA 2014 to the Regional Manager: Mineral Regulation, Northern West Region in respect of Platinum Group Metals, Chrome, Vanadium, Manganese Ore & Phosphate Ore in the magisterial district of Rustenburg.

Taisoar Consulting & Projects (Pty) Ltd is in the process of compiling the Scoping Report, which needs to be submitted at the Regional Office of DMR. After acceptance of the application is received an Environmental Management Programme (EMPr) & Environmental Impact Report (EIA) need to be submitted at the Regional Office of DMR within 106 days from date of acceptance of the Scoping Report. The above documents will be available on request for I&AP's for comments.

In terms of Section 10 of the Minerals and Petroleum Resources Development Act, 2002 (Act 28 of 2002), and in terms of Regulation 39(1) of the regulations published in the Government Notice No. R10328 (of 4 December 2014) under Chapter 6 of the NEMA, EIA 2014, the landowner or legal occupier of the land, as well as any other interested party must be notify and must be consulted with in terms of the proposed project.

Taisoar Consulting & Projects (Pty) Ltd deem it necessary to consult with inter alia yourself / your company/ your organization, and you are therefore kindly requested to comment very clearly and unambiguously with regard to the proposed prospecting project. You are requested to put in writing any interest/ objection and/or comments you may have and send it back to the appointed consultants (**Reference no. NW30/5/1/1/2/12518PR**) within 30 days from the date of receipt of this letter. If no correspondence is received from you within the mentioned period, the applicant shall accept that you have no objection in the proposed prospecting activities.

Please call me if any further information is needed.

Your co-operation will be appreciated.

Yours faithfully
P.P. - 
Daan Erasmus

DERA Environmental Consultants

.....

: :
REGISTRATION FORM AND COMMENT FOR THE PUBLIC PARTICIPATION PROCESS
PROPOSED PROSPECTING RIGHT APPLICATION ON PORTION 120 OF THE FARM ELANDSKRAAL 469 JQ,
MAGISTERIAL DISTRICT OF RUSTENBURG.
: :

Daan Erasmus
P.O. Box 6499
KLERKSDORP
2572

Tel. 018-468 5355
Fax: 018-011 3760
Mobile: 082 895 3516
E-mail: dera.office@dera.co.za or daane@dera.co.za

PERSONAL INFORMATION:

Title/Titel: Initials/Voorletters: First Name/Eerste naam:

Surname/Van

E-mail/E-pos

Telephone/Telefoon Fax/Faks

Organisation (if applicable)/Organisasie (indien van toepassing):

Capacity (member, etc.)/Kapasiteit (lid ens):

Landowner/Grondeienaar/Neighbour/Buurman/Intersted and/or affected party on the farm/op die plaas

Postal Address/ Posadres

Town/City/Dorp/Stad: Code/Kode:

COMMENT/OBJECTION:

1. What is the nature of your interest in the proposed project/Wat is u belang in die voorgename projek?

.....
.....

2. Do you have any ground for objection or do you support the proposed project/Het u enige gronde tot beswaar of ondersteun u die bogenoemde projek?

.....
.....

YES/NO JA/NEE

If "Yes", please list shortly/Indien 'JA', lys asseblief kortliks.

.....
.....

3. Do you foresee that this activity will have a negative impact on yourself or the environment/Voorsien u dat die voorgename projek 'n negatiewe inpak kan he op uself of die omgewing?

YES/NO JA/NEE

If "Yes", please describe shortly/Indien 'JA', verduidelik asseblief kortliks.

.....
.....

Filled in on/Ingevol op day of /dag van (month)/(maand) 2019

Name and Surname/ Company

Naam en Van/Maatskappy

Signature/Handtekening

.....
.....

Office

From: Office <dera.office@dera.co.za>
Sent: Wednesday, May 15, 2019 11:28 AM
To: Keabetswe Mothupi
Subject: Verification of land claims - Elandskraal (Pt 120)
Attachments: Verification of land claims - Elandskraal (Pt 120).pdf

Good day Kea

Please find attached our request for the verification of land claims on Portion 120 of Elandskraal 469 JQ.

Rustenburg Local Municipality.

Rergards.

Gerda Els
Cell: 083 225 1593

Daan Erasmus
Dera Omgewingskonsultante (Pty) Ltd.
Reg no: 2014/051013/07
P.O. Box 6499, Flamwood 2572
VAT No: 4590284073
Tel: 018 468 5355
Fax: 018 011 3760
Cell: 082 895 3516
e-mail: dera.office@dera.co.za or daane@dera.co.za

Your message is ready to be sent with the following file or link attachments:

Verification of land claims - Elandskraal (Pt 120)

Note: To protect against computer viruses, e-mail programs may prevent sending or receiving certain types of file attachments. Check your e-mail security settings to determine how attachments are handled.

P O Box 6499
Flamwood
2572
Tel: 018 468 5355
Fax: 018-011 3760
Cell: 082 895 3516
E-mail: dera.office@dera.co.za
daane@dera.co.za

.....
DERA

15 May 2019

Environmental Consultants

Departement of Land Affairs & Rural Development

Attention: Keabetswe Mothupi

Re: Verification of Land Claims

We are Environmental Consultants situated in Klerksdorp and has applied on behalf of Taisoar Consuting & Projects (Pty) Ltd. for a Prospecting Right on the following farm in the Schweizer-Reneke district.

➤ Portion 120 of the farm Elandksraal469 JQ

Rustenburg Local Municipality

Could you please be so kind to verify if there are any land claims over the farms as mentioned above?

It would be highly appreciated if you could help us in this matter as soon as possible.

Please feel free to contact the office of Dera Environmental Consultants or Mr. Erasmus on his cell: 082 895 3516 for any further information.

Yours truly,

p.p. *DE*

Daan Erasmus

.....

PUBLIC NOTICE

APPLICATION FOR AN ENVIRONMENTAL AUTHORIZATION FOR THE PROPOSED ACTIVITIES.

Notice is given for the following application:

1) Environmental authorization application for prospecting.

- **Proponent:** The applicant is Taisoar Consulting & Projects (Pty) Ltd.
- **Ref. no:** NW30/5/1/1/2/12518PR
- **Property description:** The proposed prospecting area is over Portion 120 of the farm Elandskraal 469 JQ, in the magisterial district of Rustenburg. The total extent of the prospecting area is 4.1098 hectares. (21 SG code: T0JQ00000000046900120)
- **Location:** The property is situated 15 km east of Mooinooi.
- **Project description:** The purpose of the application is to obtain the required authorisation from the Department to successfully: undertake geological surveys, bulk sampling and drilling
- **Activity applied for:** the following activities as listed in terms of NEMA (Act No. 107 of 1998) as amended and EIA Regulations, 2014 was applied for under Listing Notice 2 – GNR 325 of 2014, Activity 19, Listing Notice 1 – GNR 327 of 2014, Activity 27 and Listing Notice 1 – GNR 327 of 2014, Activity 20
- **Minerals applied for:** Platinum Group Metals, Chrome, Vanadium, Manganese Ore & Phosphate Ore
- **Stakeholder involvement:** Stakeholders are invited to register as interested and affected parties and to participate in the application process by identifying issues of concern and suggestions for consideration in the EMPr/EIA, and are also invited to contact Dera Environmental Consultants for any further information regarding the project. Please submit your written comments by mail, fax or e-mail in this 30 day of this notice to:

Mr. Daan Erasmus of DERA Environmental Consultants
PO Box 6499 E-mail: daane@dera.co.za
Flamwood Fax: 018 011 3760
2572 Tel: 018 468 5355
Cell: 082 895 3516;

Date of advertisement: Friday 9 August 2019

16 TE KOOP GEVRA / WANTED/

A - Aandag, Ek betaal die hoogste kantoorprys vir u karras...

COFFEE Bean Manager with 5+ years experience...

ONS koop meubels, TV's, ykastels, ens vir hoogste prys...

17 VOERTUIG TE KOOP / VEHICLES FOR SALE/

A - Aandag, Ek betaal die hoogste kantoorprys vir u karras...

A-AANDAG, Ek koop en verkoop (15+) teele motorvoertuie...

AA - Aan almal in Rustenburg Ons het al die hoogste prys...

BODY Parts, bumpers, light fenders, ens...

EK koop enige gebruikte voertuie...

17Z VOERTUIG TE KOOP / VEHICLES FOR SALE/

DAAN VAN JAARSVELD Vir alle Motorherstelwerk & dienste...

082 965 8984

WE PAW! 15% interest

STOLS MOTORS Anything on wheels.

Office hours 014 592 9828

24/7 WEON'S PANEL BEATERS AND AUTO BODY

FOR A PROFESSIONAL FINISH WITHOUT A PROFESSIONAL PRICE

For quality, Excellence & Friendly Service on all make & Model vehicles

CONTACT: WEON: 076 814 3049

17Z VOERTUIG TE KOOP / VEHICLES FOR SALE/

WANTED CARS BAKKIES TRAILERS GARAVANS

FOR CASH UNDER R1 000 000

MIDTOWN MOTORS 56 Loop Street

HIRE RED CARPET For more information contact Jolene, or Letitia at 014 592 8329

17Z VOERTUIG TE KOOP / VEHICLES FOR SALE/

DAAN VAN JAARSVELD Vir alle Motorherstelwerk & dienste...

082 965 8984

WE PAW! 15% interest

STOLS MOTORS Anything on wheels.

Office hours 014 592 9828

24/7 WEON'S PANEL BEATERS AND AUTO BODY

FOR A PROFESSIONAL FINISH WITHOUT A PROFESSIONAL PRICE

For quality, Excellence & Friendly Service on all make & Model vehicles

CONTACT: WEON: 076 814 3049

083 236 8140 014 596 6195/6 24 UUR DIENS

17AZ VERVOER / TRANSPORT/

Philip Rentals Sleepwaens te huur. 20 Jaar in diens.

Gerhard 082 305 9427

20 DIERE/ ANIMALS/

ZIEMANT Jullies R80 op 2000... KORTLEEN Jack Russells...

MIELOEKOMPEL: Hoë graad... ROTTEWIER: Puppies...

23 SPESIALE DIENSTE / SPECIAL SERVICES/

AAABE Tuisdienste, Tuiswag, ens...

AA Absolute tuisdienste... AAROUNDINGS...

AANDAG: Vir alle aaroundsing... AIRCON...

ALBERTS Houtwerke, Hang van houtdeure...

ALLE DSTV optreke... ALLE Speed Queen...

ALLE herstelwerk... ALLE instandhouding...

AP Industrie, Ons vervaak... ASBEST...

THANNO Plumbing & Construction...

XSTREME Painter, We paint... YKASKOPIER...

083 236 8140 014 596 6195/6 24 UUR DIENS

23 SPESIALE DIENSTE / SPECIAL SERVICES/

ATTENTION: Plumbing & Electrical maintenance...

BOOMSLOPING & Tree Climbing...

BOOMSLOPING, tree falling... DSVT & Dvnd...

DSVT for all DSTV installations... DSVT: Signal loss...

DUMP Reek Top Seal... FRIGIDES: We repair...

JG Diemontsele - Wessels... LAPA...

MOVING boxes, Boxes, 16ft Kruger...

NAALDWERKJASSE... NH Electrical...

PAMFLET - Korranteverspreiding... PASTEL Accounting...

PAVING & TIL BLOKKE... PAVING bricks and bedding...

PLUMBING - Vervang en herstel... SAND & crush stone...

SKRYFWERK... STAALWERK...

SWIMMING-Pools & Trench... TILE & Lapa...

YKASKOPIER: Repareer u HCD...

YKASKOPIER: Repareer u HCD...

082 305 9427

23Z SPESIALE DIENSTE / SPECIAL SERVICES/

DOLMAR CONTRACTORS Est. 1998

Waterproofing, Roof repairs, Painting, Renovations & alterations.

CHRISTIAN BUSINESSMEN We meet every Friday morning at 6:00 @ RHS Club 500 Lapa

ESSENTIAL POOLS & DECOR PREPARE FOR SUMMER

Special of the month, 5x3 Pool @ R26 000, 6x4 Pool @ R38 000, 8x4 Pool @ R44 000

24/7 WEON'S PANEL BEATERS AND AUTO BODY

FOR A PROFESSIONAL FINISH WITHOUT A PROFESSIONAL PRICE

For quality, Excellence & Friendly Service on all make & Model vehicles

We offer the following services:

Spray Painting, Colour coding, Plastic Welding, Polishing, Engine Recon, Minor Dents, Mechanical, Fault Finding

CONTACT: WEON: 076 814 3049

HIRE RED CARPET For more information contact Jolene, or Letitia at 014 592 8329

27 TE LAAT VIR KLASSEKASIE / TOO LATE FOR/

ALLE DSTV optreke... 2008 Citrus Bitter 1300...

RENNISGEWING BO-DEKREKENSLEWING... 27 TE LAAT VIR KLASSEKASIE / TOO LATE FOR/

NOTICE PUBLIC NOTICE APPLICATION FOR AN ENVIRONMENTAL AUTHORIZATION...

NOTICE PUBLIC NOTICE APPLICATION FOR AN ENVIRONMENTAL AUTHORIZATION...

NOTICE PUBLIC PARTICIPATION PROCESS FOR APPLICATION FOR A PROPOSED PIG FARM...

NOTICE REPUBLIC OF SOUTH AFRICA FORM J187 LIQUIDATION AND DISTRIBUTION ACCOUNTS...

NOTICE REPUBLIC OF SOUTH AFRICA FORM J187 LIQUIDATION AND DISTRIBUTION ACCOUNTS...

27 TE LAAT VIR KLASSEKASIE / TOO LATE FOR/

ALLE DSTV optreke... 2008 Citrus Bitter 1300...

27 TE LAAT VIR KLASSEKASIE / TOO LATE FOR/

27 TE LAAT VIR KLASSEKASIE / TOO LATE FOR/

2006 Ford Bantam Bakkie... GROOT geel Remote control...

INTEL Pentium G4400 Processor... 2008 Opel Corsa Sport 1400...

27Z TE LAAT VIR KLASSEKASIE / TOO LATE FOR/ KONTRAKTE Classen - De Wet Prokureurs

27Z TE LAAT VIR KLASSEKASIE / TOO LATE FOR/ KONTRAKTE Classen - De Wet Prokureurs

27Z TE LAAT VIR KLASSEKASIE / TOO LATE FOR/ KONTRAKTE Classen - De Wet Prokureurs

27Z TE LAAT VIR KLASSEKASIE / TOO LATE FOR/ KONTRAKTE Classen - De Wet Prokureurs

27Z TE LAAT VIR KLASSEKASIE / TOO LATE FOR/ KONTRAKTE Classen - De Wet Prokureurs

27Z TE LAAT VIR KLASSEKASIE / TOO LATE FOR/ KONTRAKTE Classen - De Wet Prokureurs

27 TE LAAT VIR KLASSEKASIE / TOO LATE FOR/

2006 Ford Bantam Bakkie... GROOT geel Remote control...

INTEL Pentium G4400 Processor... 2008 Opel Corsa Sport 1400...

27Z TE LAAT VIR KLASSEKASIE / TOO LATE FOR/ KONTRAKTE Classen - De Wet Prokureurs

27Z TE LAAT VIR KLASSEKASIE / TOO LATE FOR/ KONTRAKTE Classen - De Wet Prokureurs

27Z TE LAAT VIR KLASSEKASIE / TOO LATE FOR/ KONTRAKTE Classen - De Wet Prokureurs

27Z TE LAAT VIR KLASSEKASIE / TOO LATE FOR/ KONTRAKTE Classen - De Wet Prokureurs

27Z TE LAAT VIR KLASSEKASIE / TOO LATE FOR/ KONTRAKTE Classen - De Wet Prokureurs

27Z TE LAAT VIR KLASSEKASIE / TOO LATE FOR/ KONTRAKTE Classen - De Wet Prokureurs

27 TE LAAT VIR KLASSEKASIE / TOO LATE FOR/

2006 Ford Bantam Bakkie... GROOT geel Remote control...

INTEL Pentium G4400 Processor... 2008 Opel Corsa Sport 1400...

27Z TE LAAT VIR KLASSEKASIE / TOO LATE FOR/ KONTRAKTE Classen - De Wet Prokureurs

27Z TE LAAT VIR KLASSEKASIE / TOO LATE FOR/ KONTRAKTE Classen - De Wet Prokureurs

27Z TE LAAT VIR KLASSEKASIE / TOO LATE FOR/ KONTRAKTE Classen - De Wet Prokureurs

27Z TE LAAT VIR KLASSEKASIE / TOO LATE FOR/ KONTRAKTE Classen - De Wet Prokureurs

27Z TE LAAT VIR KLASSEKASIE / TOO LATE FOR/ KONTRAKTE Classen - De Wet Prokureurs

27Z TE LAAT VIR KLASSEKASIE / TOO LATE FOR/ KONTRAKTE Classen - De Wet Prokureurs

SITE NOTICE

APPLICATION FOR AN ENVIRONMENTAL AUTHORIZATION FOR THE PROPOSED ACTIVITIES.

Notice is given for the following application:

1) Environmental authorization application for prospecting.

- **Proponent:** The applicant is Taisoar Consulting & Projects (Pty) Ltd.
- **Ref. no:** NW30/5/1/1/2/12518PR
- **Property description:** The proposed prospecting area is over Portion 120 of the farm Elandskraal 469 JQ, in the magisterial district of Rustenburg. The total extent of the prospecting area is 4.1098 hectares. (21 SG code: T0JQ00000000046900120)
- **Location:** The property is situated 15 km east of Mooinooi.
- **Project description:** The purpose of the application is to obtain the required authorisation from the Department to successfully: undertake geological surveys, bulk sampling and drilling
- **Activity applied for:** the following activities as listed in terms of NEMA (Act No. 107 of 1998) as amended and EIA Regulations, 2014 was applied for under Listing Notice 2 – GNR 325 of 2014, Activity 19, Listing Notice 1 – GNR 327 of 2014, Activity 27 and Listing Notice 1 – GNR 327 of 2014, Activity 20
- **Minerals applied for:** Platinum Group Metals, Chrome, Vanadium, Manganese Ore & Phosphate Ore
- **Stakeholder involvement:** Stakeholders are invited to register as interested and affected parties and to participate in the application process by identifying issues of concern and suggestions for consideration in the Scoping Report, and are also invited to contact Dera Environmental Consultants for any further information regarding the project. Please submit your written comments by mail, fax or e-mail in this 30 day of this notice to:

Mr. Daan Erasmus of DERA Environmental Consultants
PO Box 6499 E-mail: daane@dera.co.za
Flamwood Fax: 018 011 3760
2572 Tel: 018 468 5355
Cell: 082 895 3516;

Date of advertisement: 25 April 2019





To

Company Name:

Dept. of Agriculture, Forestry & Fisheries
Street Address: (no PO Boxes)

Louis le Grange Building

Cnr. Peter Mokaba & Wolmarans Street

3rd Floor, Office no. 318

City/Town:

State:

Postcode:

Potchefstroom

North West

2520

Phone:

Attention:

018 285 0306

Maurice Vukoya

No Dangerous Goods Declaration

I hereby certify that this consignment does not contain any dangerous or prohibited goods, eg. explosives, flammables, corrosives, aerosols or poisonous substances.

Name: J. Harstman

Signature:



.....
DERA

Environmental Consultants

13 August 2019

Department of Agriculture, Forestry and Fisheries
Louis le Grange Building (Court Building)
Cnr Peter Mokaba & Wolmarans Street
3rd Floor
Office nr 318
Potchefstroom
2520

Attention: Maurice Vukeya

RE: EMP/EIA

Reference Number: NW30/5/1/1/2/12518PR

It is hereby confirmed that Taisoar Consulting & Projects (Pty) Ltd has applied for a prospecting right over Portion 120 of the farm Elandskraal 469 JQ, situated in the magisterial district of Rustenburg, North-West Province.

The application was accepted by the Department of Mineral Resources and they have requested that the Department of Agriculture, Forestry and Fisheries (North-West Regional Office) must be consulted about the proposed prospecting right. See attached the EMP/EIA.

Should you have any questions regarding the above, please call Mr. Erasmus at 082 895 3516.

DERA Environmental Consultants can be contacted for any further enquiries.

Yours sincerely

PP 

Daan Erasmus
DERA Environmental Consultants

.....



To

Company Name:

Dept. of Rural, Environment and Agricultural

Street Address: (no PO Boxes)

Development

Cnr. Dr. James Moroko Drive & Stadium Road

City/Town:

Mmabatho

State:

North West

Postcode:

2735

Phone:

018 389 5095 / 5156

Attention:

Ouma Skosena

No Dangerous Goods Declaration

I hereby certify that this consignment does not contain any dangerous or prohibited goods, eg. explosives, flammables, corrosives, aerosols or poisonous substances.

Name:

J. Hardman

Signature:

[Handwritten Signature]



.....

DERA

Environmental Consultants

13 August 2019

**Department of Rural, Environment and Agricultural Development
Agricentre Building
Cnr Dr James Moroko Drive & Stadium Road
Mmabatho
2735**

Attention: Ms Ouma Skosana

RE: EMP/EIA

Reference Number: NW30/5/1/1/2/12518PR

It is hereby confirmed that Taisoar Consulting & Projects (Pty) Ltd has applied for a prospecting right over Portion 120 of the farm Elandskraal 469 JQ, situated in the magisterial district of Rustenburg, North-West Province.

The application was accepted by the Department of Mineral Resources and they have requested that the Department of Rural, Environment and Agricultural Development (North-West Regional Office) must be consulted about the proposed prospecting right. See attached the EMP/EIA.

Should you have any questions regarding the above, please call Mr. Erasmus at 082 895 35 16.

DERA Environmental Consultants can be contacted for any further enquiries.

Yours sincerely

PP 

Daan Erasmus
DERA Environmental Consultants

.....



To

Company Name:

Department of Water & Sanitation

Street Address: (no PO Boxes)

Old Rustenburg Road

City/Town:

State:

Postcode:

Hartbeespoort

Gauteng

0216

Phone:

Attention:

012 253 1026

Cornia Theunissen

No Dangerous Goods Declaration

I hereby certify that this consignment does not contain any dangerous or prohibited goods, eg. explosives, flammables, corrosives, aerosols or poisonous substances.

Name:

J. Haebman

Signature:

[Handwritten signature]



.....

DERA

Environmental Consultants

13 August 2019

Department of Water and Sanitation
Old Rustenburg Road
Hartbeespoort
0216

Attention: Cornia Theunissen

RE: EMP/EIA

Reference Number: NW30/5/1/1/2/12518PR

It is hereby confirmed that Taisoar Consulting & Projects (Pty) Ltd has applied for a prospecting right over Portion 120 of the farm Elandskraal 469 JQ, situated in the magisterial district of Rustenburg, North-West Province.

The application was accepted by the Department of Mineral Resources and they have requested that the Department of Water and Sanitation (North-West Regional Office) must be consulted about the proposed prospecting right. See attached the EMP/EIA.

Should you have any questions regarding the above, please call Mr. Erasmus at 082 895 3516.

DERA Environmental Consultants can be contacted for any further enquiries.

Yours sincerely



Daan Erasmus
DERA Environmental Consultants

.....

CALCULATION OF THE QUANTUM

Applicant:
Evaluators:

Taisor Consulting
DERA

12518PR
Aug-19

No	Description	Unit	A	B	C	D	E=A*B*C*D Amount (Rands)
			Quantity	Master Rate	Multiplication Factor	Weighting Factor 1	
1	Dismantling of processing plant and related structures (including overhead conveyors and powerlines)	m3	0	16	1	1	0
2 (A)	Demolition of steel buildings and structures	m2	0	195.76	1	1	0
2(B)	Demolition of reinforced concrete buildings and structures	m2	0	288.49	1	1	0
3	Rehabilitation of access roads	m2	0	41	1	1	0
4 (A)	Demolition and rehabilitation of electrified railway lines	m	0	340.01	1	1	0
4 (A)	Demolition and rehabilitation of non-electrified railway lines	m	0	185.46	1	1	0
5	Demolition of housing and/or administration facilities	m2	0	391.53	1	1	0
6	Opencast rehabilitation including final voids and ramps	kg	0.4	238697	0.52	1	49648.976
7	Sealing of shafts adits and inclines	m3	0	105.09	1	1	0
8 (A)	Rehabilitation of overburden and spoils	ha	0	136828.1	1	1	0
8 (B)	Rehabilitation of processing waste deposits and evaporation ponds (non-pouring potential)	ha	0	170416.93	1	1	0
8 (C)	Rehabilitation of processing waste deposits and evaporation ponds (pouring potential)	ha	0	494971.55	1	1	0
9	Rehabilitation of subsided areas	ha	0	114572.93	1	1	0
10	General surface rehabilitation	ha	0.3	126059	1	1	37817.7
11	River diversions	ha	0	108390.94	1	1	0
12	Fencing	m	0	123.64	1	1	0
13	Water management	ha	0	41213.28	1	1	0
14	2 to 3 years of maintenance and aftercare	ha	0.2	16776	1	1	3355.2
15 (A)	Specialist study	Sum	0			1	0
15 (B)	Specialist study	Sum	0			1	0
Sub Total 1							9082.876
Preliminary and General Contingencies			10898.62512		weighting factor 2 1		10898.62512
			9082.1876		Subtotal 2		9082.1876
					VAT (15%)		15512.38
					Grand Total		126315

Grand Total	126315
--------------------	---------------