

EMPr/EIA

Part 2 of 2

LOCALITY MAP

Co-ordinates:

WGS 84/WGS 84

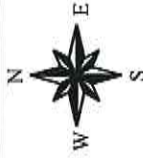

Scale 1:250000

Legend:

- Proposed Prospecting Area
- Tar Roads
- Secondary roads
- Houses/Farm yards/
- Small holdings
- Mining areas

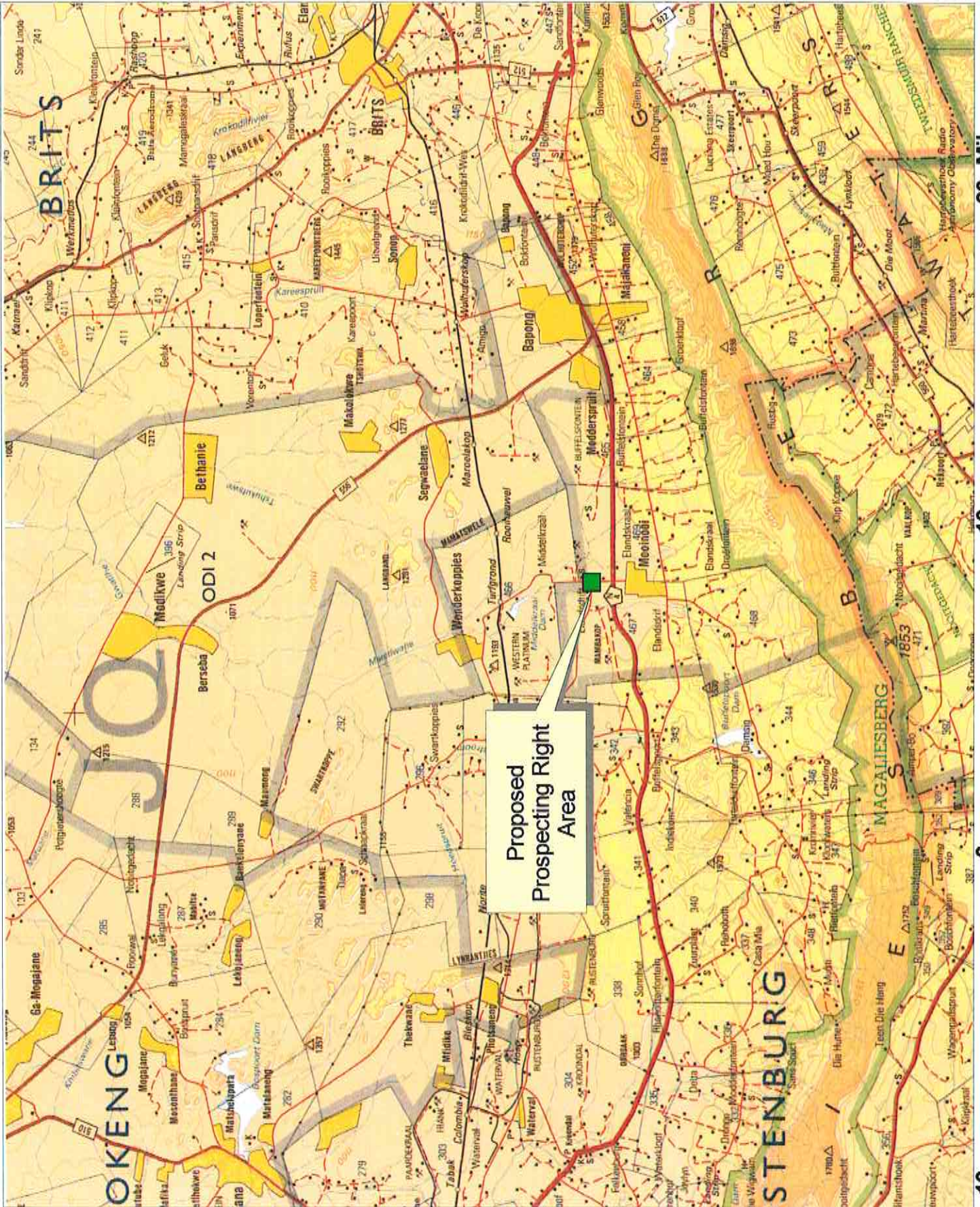

**Proposed
Prospecting Right
Area**

20 Miles

10

0

10

Taisoor Consulting and Projects

(PTY) LTD

Reg No. 2014/282335/07

APPLICATION FOR A PROSPECTING RIGHT

PLAN COMPLETED IN ACCORDANCE WITH REGULATION 2(2) OF THE MINERAL & PETROLEUM RESOURCES DEVELOPMENT ACT, 2002 (ACT 28 OF 2002)

AREA EXTENT APPROXIMATELY 9.629228 HECTARES

GEOGRAPHIC COORDINATE SYSTEM: WGS 84
NATIONAL GRID DEGREE SQUARE 2527 DA

LEGEND

FARM BOUNDARY

PORTION BOUNDARY

PROSPECTING AREA

CONTOURS A.M.S.L

WATER BODIES



SCALE 1 : 6000

CARTOGRAPHER/GIS: Irene Vele

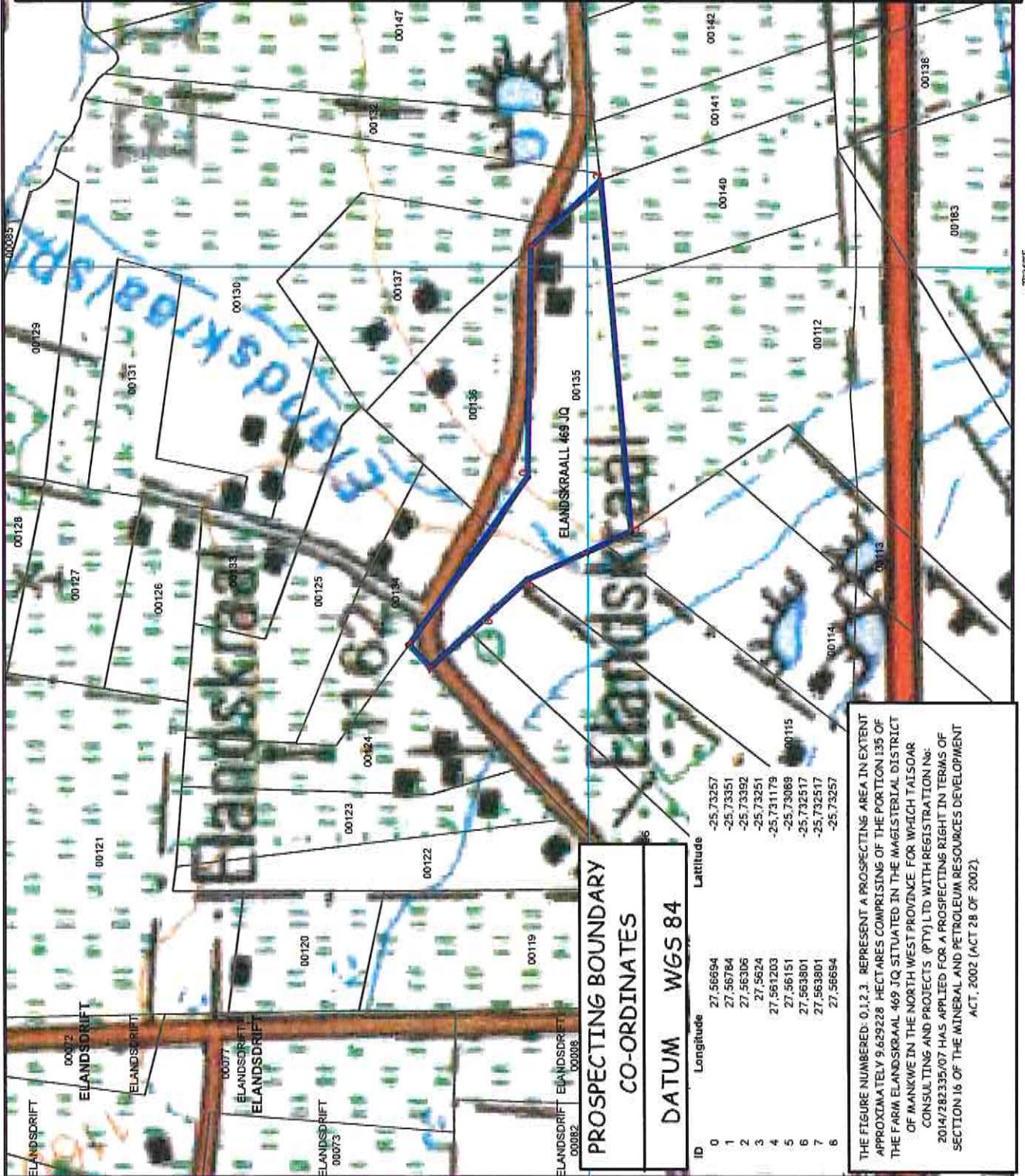

PROSPECTING BOUNDARY CO-ORDINATES

DATUM WGS 84	
ID	Latitude
0	27.56694
1	27.56784
2	27.56306
3	27.5624
4	27.561203
5	27.56151
6	27.563801
7	27.563801
8	27.56694

THE FIGURE NUMBERED: 0.12.3. REPRESENT A PROSPECTING AREA IN EXTENT APPROXIMATELY 9.629228 HECTARES COMPRISING OF THE PORTION 135 OF THE FARM ELANDSKRAAL 469 JQ SITUATED IN THE MAGISTERIAL DISTRICT OF MANKWE IN THE NORTH WEST PROVINCE FOR WHICH TAISSOOR CONSULTING AND PROJECTS (PTY) LTD WITH REGISTRATION No: 2014/282335/07 HAS APPLIED FOR A PROSPECTING RIGHT IN TERMS OF SECTION 16 OF THE MINERAL AND PETROLEUM RESOURCES DEVELOPMENT ACT, 2002 (ACT 28 OF 2002).

27°34'0"E

27°34'0"E



APPENDIX 2 – PROOF OF CONSULTATION

Interested and Affected Parties List the names of persons consulted in this column, and mark with an "x" where those who must be consulted were in fact consulted.	Date sent and/or Comments Received	Issues raised	EAP's response to the applicant
AFFECTED PARTIES Marthinus Pretorius Trust (Landowner on Portion 135 on the farm Elandsdraal 469 JQ)	X 15 May 2019	Consultation in process	
Lawful occupiers of the land	X		
Landowners or lawful occupiers on adjacent properties K. Mafes Cell: 079 823 9096; E-mail: maanmales.yesasho@gmail.com Neighbour on Portion 120 of the farm Elandsdraal 469 JQ)	15 May 2019 22 May 2019	Consultation letter sent via e-mail and personally consulted by EAP	
Municipal councillor Municipality Rustenburg Local Municipality Municipal Manager: Ms. Ngobile Sithole Fax: 014 590 3484; Tel: 014 590 3111; E-mail: murman@rustenburg.gov.za	X 15 May 2019	Consultation letter sent via e-mail to Ms. Ngobile.	
Organs of state (Responsible for infrastructure that may be affected Roads Department, Eskom, Telkom, DWA. Eskom Communities			
Dept. Land Affairs Keatsoes/Mofunpi, Office of the Regional Land Claims Commissioner, N W Province; Private Bag X08, Mmabatho, 2735; Fax: 018 389 9641	X 15 May 2019	Request for verification of land claims sent via e-mail.	
Traditional Leaders N/A			
Dept. Rural, Environment and Agricultural Development Corna Skosana Agricentre Building, Cnr James Moroka & Stadium Road, Mmabatho, 2735 Tel: 018 389 5095; E-mail: oskosana@nrwg.gov.za	X 13 August 2019	EMP/EIA sent with Fastway counters for comments	No comments received
Dept. Water and Sanitation Comisa Theunissen Old Rustenburg Road, Hartbeespoort, 0216 Tel: 012 253 1026; E-mail: theunissen@kwa.gov.za	X 13 August 2019	EMP/EIA sent with Fastway counters for comments	No comments received
Dept. Agriculture, Forestry and Fisheries Maurice Vukeya Louis le Grange Building, Cnr Peter Mokaba & Wessmans street, 3 rd Floor, Office nr 338, Pretoriusfontein, 2520 Tel: 018 294 3343; E-mail: MauriceV@daf.gov.za	13 August 2019	EMP/EIA sent with Fastway counters for comments	No comments received
Dept. Rural Development and Landform			
Other Competent Authorities			

APPENDIX 2 – PROOF OF CONSULTATION

OTHER AFFECTED PARTIES				
INTERESTED PARTIES				

Notice published in Sowetan of 25 April 2019 and Rustenburg Herald of 9 August 2019

Office

From: Office <dera.office@dera.co.za>
Sent: Friday, May 24, 2019 9:16 AM
To: 'ruaanmuller.yabatho@gmail.com'
Subject: Consultation letter as neighbour on the farm Elandskraal- Portion 135
Attachments: Consultation letter as neighbour on the farm Elandskraal.pdf

Goeddag Ruaan

Taisoar Consulting & Projects het ook 'n Prospekterreg ingedien op Gedeelte 135 van Elandskraal soos verduidelik deur Mnr. Daan Erasmus.

Ons sal waardeer as jy die konsultasiebrief as buurman vir ons kan voltooi en terugstuur na dera.office@dera.co.za

Kontak gerus vir Daan 082 8953516 indien enig navrae of onduidelikheid.

Groete.

Gerda Els
Cell: 083 225 1593

Daan Erasmus
Dera Omgewingskonsultante (Pty) Ltd.
Reg no: 2014/051013/07
P.O. Box 6499, Flamwood 2572
VAT No: 4590284073
Tel: 018 468 5355
Fax: 018 011 3760
Cell: 082 895 3516
e-mail: dera.office@dera.co.za or daane@dera.co.za

Your message is ready to be sent with the following file or link attachments:

Consultation letter as neighbour on the farm Elandskraal

Note: To protect against computer viruses, e-mail programs may prevent sending or receiving certain types of file attachments. Check your e-mail security settings to determine how attachments are handled.

OP O Box 6499
Flamwood
2572
Fax: 018 011 3760
Tel: 018 468 5355
Mobile: 082 895 3516
E-mail: dera.office@dera.co.za

.....
DERA

15 May 2019

Environmental Consultants

To whom it may concern

CONSULTATION WITH INTERESTED AND AFFECTED PARTIES WITH REGARD TO AN APPLICATION FOR A PROSPECTING RIGHT IN TERMS SECTION 16 OF THE MINERALS AND PETROLEUM RESOURCES DEVELOPMENT ACT, 2002 (ACT 28 OF 2002) AND NEMA, EIA 2014 OVER: PORTION 135 OF THE FARM ELANDSKRAAL 469 JQ, MAGISTERIAL DISTRICT OF RUSTENBURG.

You are herewith informed that **Taisoar Consulting & Projects (Pty) Ltd.** has submitted an application in terms of Section 16 of the Minerals and Petroleum Resources Development Act, 2002 (Act 28 of 2002), and NEMA, EIA 2014 to the Regional Manager: Mineral Regulation, Northern West Region in respect of Platinum Group Metals, Chrome, Vanadium, Manganese Ore & Phosphate Ore in the magisterial district of Rustenburg.

Taisoar Consulting & Projects (Pty) Ltd is in the process of compiling the Scoping Report, which needs to be submitted at the Regional Office of DMR. After acceptance of the application is received an Environmental Management Programme (EMPr) & Environmental Impact Report (EIA) need to be submitted at the Regional Office of DMR within 106 days from date of acceptance of the Scoping Report. The above documents will be available on request for I&AP's for comments.

In terms of Section 10 of the Minerals and Petroleum Resources Development Act, 2002 (Act 28 of 2002), and in terms of Regulation 39(1) of the regulations published in the Government Notice No. R10328 (of 4 December 2014) under Chapter 6 of the NEMA, EIA 2014, the landowner or legal occupier of the land, as well as any other interested party must be notify and must be consulted with in terms of the proposed project.

Taisoar Consulting & Projects (Pty) Ltd deem it necessary to consult with inter alia yourself / your company/ your organization, and you are therefore kindly requested to comment very clearly and unambiguously with regard to the proposed prospecting project. You are requested to put in writing any interest/ objection and/or comments you may have and send it back to the appointed consultants (**Reference no. NW30/5/1/1/2/12519PR**) within 30 days from the date of receipt of this letter. If no correspondence is received from you within the mentioned period, the applicant shall accept that you have no objection in the proposed prospecting activities.

Please call me if any further information is needed.

Your co-operation will be appreciated.

Yours faithfully

Daan Erasmus

DERA Environmental Consultants

.....

Office

From: Office <dera.office@dera.co.za>
Sent: Wednesday, May 15, 2019 12:02 PM
To: Hajira Kara (Bibi); Hajira Kara (hajira.kara@gmail.com)
Subject: Taisoar - Pt 135 of Elandskraal - NW12519PR - Consultation letters
Attachments: Taisoar - Pt 135 of Elandskraal - NW12519PR - Consultation letters.pdf

Good day Bibi

See attached the consultation letters for Taisoar Consulting & Projects (Pty) Ltd - Portion 135 of Elandskraal - NW12519PR to be signed by the landowner and neighbours.

We also need:

Name and contact details of the landowner Agenda, attendance register and minutes of the meeting held on 30 April at Kumbagana Game Lodge.

Kind regards.

Gerda Els
Cell: 083 225 1593

Daan Erasmus
Dera Omgewingskonsultante (Pty) Ltd.
Reg no: 2014/051013/07
P.O. Box 6499, Flamwood 2572
VAT No: 4590284073
Tel: 018 468 5355
Fax: 018 011 3760
Cell: 082 895 3516
e-mail: dera.office@dera.co.za or daane@dera.co.za

Your message is ready to be sent with the following file or link attachments:

Taisoar - Pt 135 of Elandskraal - NW12519PR - Consultation letters

Note: To protect against computer viruses, e-mail programs may prevent sending or receiving certain types of file attachments. Check your e-mail security settings to determine how attachments are handled.

OP O Box 6499
Flamwood
2572
Fax: 018 011 3760
Tel: 018 468 5355
Mobile: 082 895 3516
E-mail: dera.office@dera.co.za

.....
DERA

15 May 2019

Environmental Consultants

To whom it may concern

CONSULTATION WITH INTERESTED AND AFFECTED PARTIES WITH REGARD TO AN APPLICATION FOR A PROSPECTING RIGHT IN TERMS SECTION 16 OF THE MINERALS AND PETROLEUM RESOURCES DEVELOPMENT ACT, 2002 (ACT 28 OF 2002) AND NEMA, EIA 2014 OVER: PORTION 135 OF THE FARM ELANDSKRAAL 469 JQ, MAGISTERIAL DISTRICT OF RUSTENBURG.

You are herewith informed that **Taisoar Consulting & Projects (Pty) Ltd.** has submitted an application in terms of Section 16 of the Minerals and Petroleum Resources Development Act, 2002 (Act 28 of 2002), and NEMA, EIA 2014 to the Regional Manager: Mineral Regulation, Northern West Region in respect of Platinum Group Metals, Chrome, Vanadium, Manganese Ore & Phosphate Ore in the magisterial district of Rustenburg.

Taisoar Consulting & Projects (Pty) Ltd is in the process of compiling the Scoping Report, which needs to be submitted at the Regional Office of DMR. After acceptance of the application is received an Environmental Management Programme (EMPr) & Environmental Impact Report (EIA) need to be submitted at the Regional Office of DMR within 106 days from date of acceptance of the Scoping Report. The above documents will be available on request for I&AP's for comments.

In terms of Section 10 of the Minerals and Petroleum Resources Development Act, 2002 (Act 28 of 2002), and in terms of Regulation 39(1) of the regulations published in the Government Notice No. R10328 (of 4 December 2014) under Chapter 6 of the NEMA, EIA 2014, the landowner or legal occupier of the land, as well as any other interested party must be notify and must be consulted with in terms of the proposed project.

Taisoar Consulting & Projects (Pty) Ltd deem it necessary to consult with inter alia yourself / your company/ your organization, and you are therefore kindly requested to comment very clearly and unambiguously with regard to the proposed prospecting project. You are requested to put in writing any interest/ objection and/or comments you may have and send it back to the appointed consultants (**Reference no. NW30/5/1/1/2/12519PR**) within 30 days from the date of receipt of this letter. If no correspondence is received from you within the mentioned period, the applicant shall accept that you have no objection in the proposed prospecting activities.

Please call me if any further information is needed.

Your co-operation will be appreciated.

Yours faithfully



Daan Erasmus

DERA Environmental Consultants

.....

: :
REGISTRATION FORM AND COMMENT FOR THE PUBLIC PARTICIPATION PROCESS
PROPOSED PROSPECTING RIGHT APPLICATION ON PORTION 135 OF THE FARM ELANDSKRAAL 469 JQ,
MAGISTERIAL DISTRICT OF RUSTENBURG.
: :

Daan Erasmus
P.O. Box 6499
KLERKSDORP
2572

Tel. 018-468 5355
Fax: 018-011 3760
Mobile: 082 895 3516
E-mail: dera.office@dera.co.za or daane@dera.co.za

PERSONAL INFORMATION:

Title/Titel: Initials/Voorletters: First Name/Eerste naam:

Surname/Van:

E-mail/E-pos:

Telephone/Telefoon: Fax/Faks:

Organisation (if applicable)/Organisasie(indien van toepassing):

Capacity (member, etc.)/Kapasiteit (lid ens):

Landowner/Grondeienaar/Neighbour/Buurman/Intersted and/or affected party on the farm/op die plaas:

Postal Address/ Posadres:

Town/City/Dorp/Stad: Code/Kode:

COMMENT/OBJECTION:

1. What is the nature of your interest in the proposed project/Wat is u belang in die voorgename projek?

.....
.....
.....

2. Do you have any ground for objection or do you support the proposed project/Het u enige gronde tot beswaar of ondersteun u die bogenoemde projek?

.....
.....

YES/NO JA/NEE

If "Yes", please list shortly/Indien 'JA', lys asseblief kortliks.

.....
.....
.....

3. Do you foresee that this activity will have a negative impact on yourself or the environment/Voorsien u dat die voorgename projek 'n negatiewe inpak kan he op uself of die omgewing?

YES/NO JA/NEE

If "Yes", please describe shortly/Indien 'JA', verduidelik asseblief kortliks.

.....
.....

Filled in on/Ingevol op day of /dag van (month)/(maand) 2019

Name and Surname/ Company

Naam en Van/Maatskappy

Signature/Handtekening

.....
.....

:

**REGISTRATION FORM AND COMMENT FOR THE PUBLIC PARTICIPATION PROCESS
PROPOSED PROSPECTING RIGHT APPLICATION ON PORTION 135 OF THE FARM ELANDSKRAAL 469 JQ,
MAGISTERIAL DISTRICT OF RUSTENBURG.**

:

Daan Erasmus
P.O. Box 6499
KLERKSDORP
2572

Tel. 018-468 5355
Fax: 018-011 3760
Mobile: 082 895 3516
E-mail: dera.office@dera.co.za or daane@dera.co.za

PERSONAL INFORMATION:

Title/Titel:..... Initials/Voorletters: First Name/Eerste naam:.....

Surname/Van.....

E-mail/E-pos.....

Telephone/Telefoon..... Fax/Faks.....

Organisation (if applicable)/Organisasie(indien van toepassing):

Capacity (member, etc.)/Kapasiteit (lid ens):

Landowner/Grondeienaar/Neighbour/Buurman/Intersted and/or affected party on the farm/op die plaas.....

Postal Address/ Posadres

Town/City/Dorp/Stad: Code/Kode:

COMMENT/OBJECTION:

1. What is the nature of your interest in the proposed project/Wat is u belang in die voorgename projek?

2. Do you have any ground for objection or do you support the proposed project/Het u enige gronde tot beswaar of ondersteun u die bogenoemde projek?

YES/NO JA/NEE

If "Yes", please list shortly/Indien 'JA', lys asseblief kortliks.

3. Do you foresee that this activity will have a negative impact on yourself or the environment/Voorsien u dat die voorgename projek 'n negatiewe inpak kan he op uself of die omgewing?

YES/NO JA/NEE

If "Yes", please describe shortly/Indien 'JA', verduidelik asseblief kortliks.

Filled in on/Ingevul op..... day of /dag van..... (month)/(maand) 2019

Name and Surname/ Company

Signature/Handtekening

Naam en Van/Maatskappy

.....

Taisoar Consulting and Projects

(PTY) LTD

Reg No. 2014/282335/07

APPLICATION FOR A PROSPECTING RIGHT

PLAN COMPILED IN ACCORDANCE WITH REGULATION 2(2) OF THE MINERAL & PETROLEUM RESOURCES DEVELOPMENT ACT, 2002 (ACT 28 OF 2002)

AREA EXTENT APPROXIMATELY 9.629228 HECTARES

GEOGRAPHIC COORDINATE SYSTEM: WGS 84
NATIONAL GRID DEGREE SQUARE 2527 DA

LEGEND

FARM BOUNDARY

PORTION BOUNDARY

PROSPECTING AREA

CONTOURS A.M.S.L

WATER BODIES



SCALE 1 : 6000

CARTOGRAPHER/ELS: Irene Vele

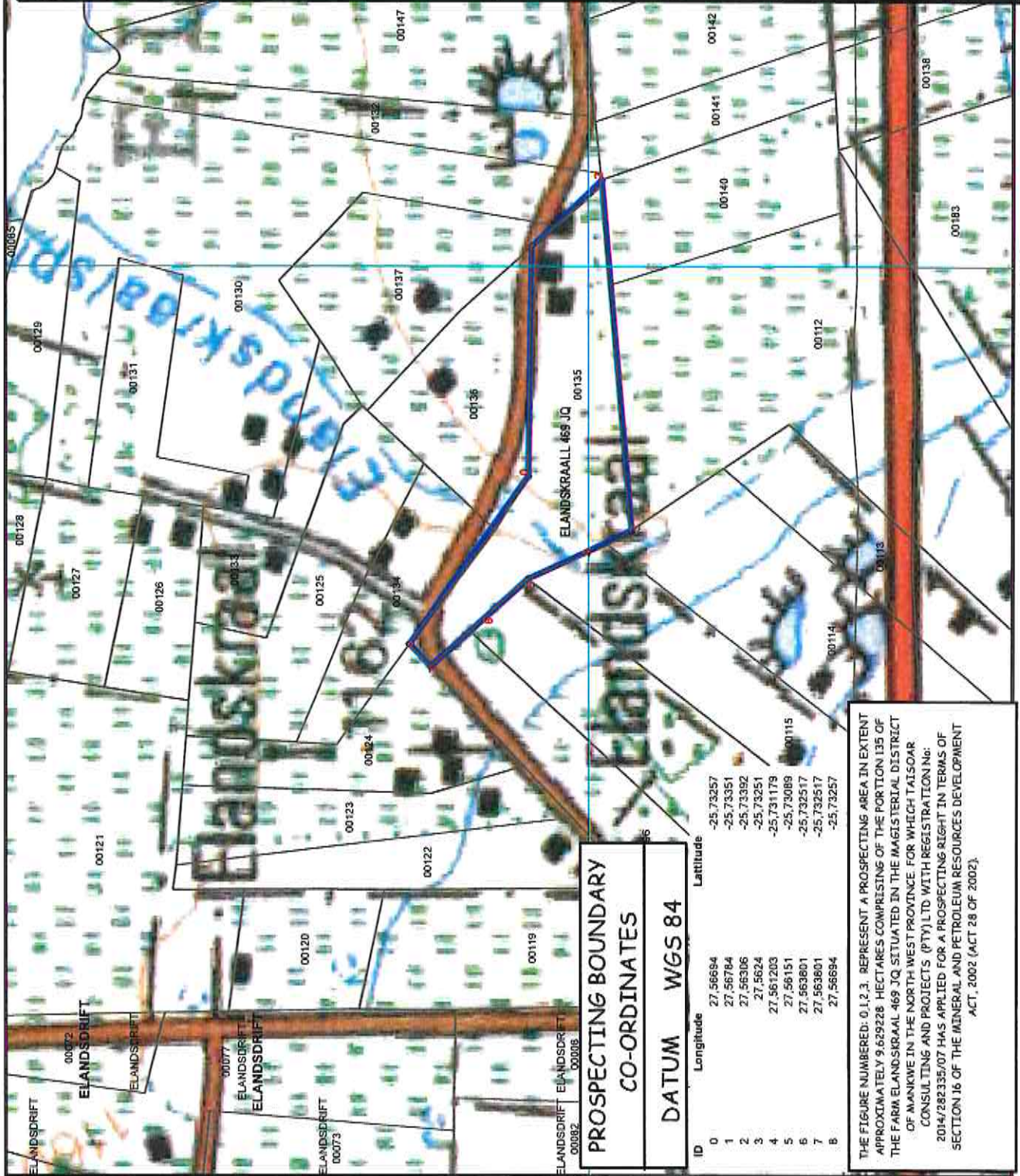

PROSPECTING BOUNDARY CO-ORDINATES

DATUM WGS 84

ID	Longitude	Latitude
0	27,56694	-25,73257
1	27,56784	-25,73351
2	27,56306	-25,73392
3	27,5624	-25,73251
4	27,561203	-25,731179
5	27,56151	-25,73089
6	27,563601	-25,732517
7	27,563601	-25,732517
8	27,56694	-25,73257

THE FIGURE NUMBERED: 0.1.2.3. REPRESENT A PROSPECTING AREA IN EXTENT APPROXIMATELY 9.629228 HECTARES COMPRISING OF THE PORTION 135 OF THE FARM ELANDSKRAAL 469 JQ SITUATED IN THE MAGISTERIAL DISTRICT OF MANIKWE IN THE NORTH WEST PROVINCE FOR WHICH TAISSOAR CONSULTING AND PROJECTS (PTY) LTD WITH REGISTRATION No: 2014/282335/07 HAS APPLIED FOR A PROSPECTING RIGHT IN TERMS OF SECTION 16 OF THE MINERAL AND PETROLEUM RESOURCES DEVELOPMENT ACT, 2002 (ACT 28 OF 2002).

Office

From: Office <dera.office@dera.co.za>
Sent: Wednesday, May 15, 2019 1:48 PM
To: munman@rustenburg.gov.za
Subject: Consultation letter - Proposed Prospecting Right
Attachments: Consultation letter - Proposed Prospecting Right.pdf

Good day

Please see attached the consultation letter for a proposed prospecting right application in Rustenburg district.

Regards.

Gerda Els
Cell: 083 225 1593

Daan Erasmus
Dera Omgewingskonsultante (Pty) Ltd.
Reg no: 2014/051013/07
P.O. Box 6499, Flamwood 2572
VAT No: 4590284073
Tel: 018 468 5355
Fax: 018 011 3760
Cell: 082 895 3516
e-mail: dera.office@dera.co.za or daane@dera.co.za

Your message is ready to be sent with the following file or link attachments:

Consultation letter - Proposed Prospecting Right

Note: To protect against computer viruses, e-mail programs may prevent sending or receiving certain types of file attachments. Check your e-mail security settings to determine how attachments are handled.

FLAMWOOD
2572

Cell. 082 895 3516
Tel. 018-468 5355
Fax. 018-011 3760
E-mail: dera@dera.co.za

.....
DERA

Environmental Consultants

To: **Rustenburg Local Municipality : Municipal Manager Ms. Nqobile Sithole** Fax: **014 590 3111**
munman@rustenburg.co.za

From: **Daan Erasmus** Date: **15 May 2019**

Re: **Proposed Prospecting Right application** Pages: **1 + 2**

CC:

Urgent For Review Please Comment Please Reply Please Recycle

Please find attached the consultation letter of Taisoar Consulting & Projects (Pty) Ltd. for a Prospecting Right application on the farm Elandskraal 469 JQ, in the Rustenburg district.

The Department of Mineral Resources requested that we inform the Rustenburg Local Municipality of the proposed prospecting right as part of the Public Participation process with interested and/or affected parties.

It would be highly appreciated if you could sign the attached consultation letter and return it to Dera Environmental Consultants at fax: 018 011 3760 or e-mail it to daane@dera.co.za or dera.office@dera.co.za.

Should you have any questions regarding the above, please call Mr. Erasmus at 082 895 3516

Thank you.
pp
Daan Erasmus

OP O Box 6499
Flamwood
2572
Fax: 018 011 3760
Tel: 018 468 5355
Mobile: 082 895 3516
E-mail: dera.office@dera.co.za

.....
DERA

15 May 2019

Environmental Consultants

To whom it may concern

CONSULTATION WITH INTERESTED AND AFFECTED PARTIES WITH REGARD TO AN APPLICATION FOR A PROSPECTING RIGHT IN TERMS SECTION 16 OF THE MINERALS AND PETROLEUM RESOURCES DEVELOPMENT ACT, 2002 (ACT 28 OF 2002) AND NEMA, EIA 2014 OVER: PORTION 135 OF THE FARM ELANDSKRAAL 469 JQ, MAGISTERIAL DISTRICT OF RUSTENBURG.

You are herewith informed that **Taisoar Consulting & Projects (Pty) Ltd.** has submitted an application in terms of Section 16 of the Minerals and Petroleum Resources Development Act, 2002 (Act 28 of 2002), and NEMA, EIA 2014 to the Regional Manager: Mineral Regulation, Northern West Region in respect of Platinum Group Metals, Chrome, Vanadium, Manganese Ore & Phosphate Ore in the magisterial district of Rustenburg.

Taisoar Consulting & Projects (Pty) Ltd is in the process of compiling the Scoping Report, which needs to be submitted at the Regional Office of DMR. After acceptance of the application is received an Environmental Management Programme (EMPr) & Environmental Impact Report (EIA) need to be submitted at the Regional Office of DMR within 106 days from date of acceptance of the Scoping Report. The above documents will be available on request for I&AP's for comments.

In terms of Section 10 of the Minerals and Petroleum Resources Development Act, 2002 (Act 28 of 2002), and in terms of Regulation 39(1) of the regulations published in the Government Notice No. R10328 (of 4 December 2014) under Chapter 6 of the NEMA, EIA 2014, the landowner or legal occupier of the land, as well as any other interested party must be notify and must be consulted with in terms of the proposed project.

Taisoar Consulting & Projects (Pty) Ltd deem it necessary to consult with inter alia yourself / your company/ your organization, and you are therefore kindly requested to comment very clearly and unambiguously with regard to the proposed prospecting project. You are requested to put in writing any interest/ objection and/or comments you may have and send it back to the appointed consultants (**Reference no. NW30/5/1/1/2/12519PR**) within 30 days from the date of receipt of this letter. If no correspondence is received from you within the mentioned period, the applicant shall accept that you have no objection in the proposed prospecting activities.

Please call me if any further information is needed.

Your co-operation will be appreciated.

Yours faithfully

Daan Erasmus

DERA Environmental Consultants
.....

Office

From: Office <dera.office@dera.co.za>
Sent: Wednesday, May 15, 2019 12:26 PM
To: Keabetswe Mothupi
Subject: Verification of land claims - Pt 135 of Elandskraal
Attachments: Verification of land claims - Pt 135 of Elandskraal.pdf

Good day Kea

Please find attached our request for verification of land claims on Pt 135 of Elandskraal 469 JQ in the Rustenburg district.

Rustenburg Local Municipality.

Regards.

Gerda Els
Cell: 083 225 1593

Daan Erasmus
Dera Omgewingskonsultante (Pty) Ltd.
Reg no: 2014/051013/07
P.O. Box 6499, Flamwood 2572
VAT No: 4590284073
Tel: 018 468 5355
Fax: 018 011 3760
Cell: 082 895 3516
e-mail: dera.office@dera.co.za or daane@dera.co.za

Your message is ready to be sent with the following file or link attachments:

Verification of land claims - Pt 135 of Elandskraal

Note: To protect against computer viruses, e-mail programs may prevent sending or receiving certain types of file attachments. Check your e-mail security settings to determine how attachments are handled.

P O Box 5499
Flamwood
2572
Tel: 018 468 5355
Fax: 018-011 3760
Cell: 082 895 3516
E-mail: dera.office@dera.co.za
daane@dera.co.za

.....
DERA

15 May 2019

Environmental Consultants

Departement of Land Affairs & Rural Development

Attention: Keabetswe Mothupi

Re: Verification of Land Claims

We are Environmental Consultants situated in Klerksdorp and has applied on behalf of Taisoar Consuting & Projects (Pty) Ltd. for a Prospecting Right on the following farm in the Schweizer-Reneke district.

➤ Portion 135 of the farm Elandksraal469 JQ

Rustenburg Local Municipality

Could you please be so kind to verify if there are any land claims over the farms as mentioned above?

It would be highly appreciated if you could help us in this matter as soon as possible.

Please feel free to contact the office of Dera Environmental Consultants or Mr. Erasmus on his cell: 082 895 3516 for any further information.

Yours truly,

pp. *DEs*

Daan Erasmus

.....

SITE NOTICE

APPLICATION FOR AN ENVIRONMENTAL AUTHORIZATION FOR THE PROPOSED ACTIVITIES.

Notice is given for the following application:

1) Environmental authorization application for prospecting.

- **Proponent:** The applicant is Taisoar Consulting & Projects (Pty) Ltd.
- **Ref. no:** NW30/5/1/1/2/12519PR
- **Property description:** The proposed prospecting area is over Portion 135 of the farm Elandskraal 469 JQ, in the magisterial district of Rustenburg. The total extent of the prospecting area is 9.6292 hectares. (21 SG code: T0JQ00000000046900135)
- **Location:** The property is situated 15 km east of Mooinooi.
- **Project description:** The purpose of the application is to obtain the required authorisation from the Department to successfully: undertake geological surveys, bulk sampling and drilling
- **Activity applied for:** the following activities as listed in terms of NEMA (Act No. 107 of 1998) as amended and EIA Regulations, 2014 was applied for under Listing Notice 2 – GNR 325 of 2014, Activity 19, Listing Notice 1 – GNR 327 of 2014, Activity 27 and Listing Notice 1 – GNR 327 of 2014, Activity 20
- **Minerals applied for:** Platinum Group Metals, Chrome, Vanadium, Manganese Ore & Phosphate Ore
- **Stakeholder involvement:** Stakeholders are invited to register as interested and affected parties and to participate in the application process by identifying issues of concern and suggestions for consideration in the Scoping Report, and are also invited to contact Dera Environmental Consultants for any further information regarding the project. Please submit your written comments by mail, fax or e-mail in this 30 day of this notice to:

Mr. Daan Erasmus of DERA Environmental Consultants
PO Box 6499 E-mail: daane@dera.co.za
Flamwood Fax: 018 011 3760
2572 Tel: 018 468 5355
Cell: 082 895 3516;

Date of advertisement: 25 April 2019



PUBLIC NOTICE

APPLICATION FOR AN ENVIRONMENTAL AUTHORIZATION FOR THE PROPOSED ACTIVITIES.

Notice is given for the following application:

1) Environmental authorization application for prospecting.

- **Proponent:** The applicant is Taisoar Consulting & Projects (Pty) Ltd.
- **Ref. no:** NW30/5/1/1/2/12519PR
- **Property description:** The proposed prospecting area is over Portion 135 of the farm Elandskraal 469 JQ, in the magisterial district of Rustenburg. The total extent of the prospecting area is 9.6292 hectares. (21 SG code: TOJQ0000000046900135)
- **Location:** The property is situated 15 km east of Mooinooi.
- **Project description:** The purpose of the application is to obtain the required authorisation from the Department to successfully: undertake geological surveys, bulk sampling and drilling
- **Activity applied for:** the following activities as listed in terms of NEMA (Act No. 107 of 1998) as amended and EIA Regulations, 2014 was applied for under Listing Notice 2 – GNR 325 of 2014, Activity 19, Listing Notice 1 – GNR 327 of 2014, Activity 27 and Listing Notice 1 – GNR 327 of 2014, Activity 20
- **Minerals applied for:** Platinum Group Metals, Chrome, Vanadium, Manganese Ore & Phosphate Ore
- **Stakeholder involvement:** Stakeholders are invited to register as interested and affected parties and to participate in the application process by identifying issues of concern and suggestions for consideration in the EMPr/EIA, and are also invited to contact Dera Environmental Consultants for any further information regarding the project. Please submit your written comments by mail, fax or e-mail in this 30 day of this notice to:

Mr. Daan Erasmus of DERA Environmental Consultants
PO Box 6499 E-mail: daane@dera.co.za
Flamwood Fax: 018 011 3760
2572 Tel: 018 468 5355
 Cell: 082 895 3516;

Date of advertisement: 9 August 2019

16 TE KOOP GEVRA / WANTED/

A - Aanbod. Ek betaal die hoogste koopprijs vir u... 081-525-5075

COFFEE Shop Manager with 3-5 years experience... 081-525-5075

ONS koop meubels... 081-525-5075

17 VOERTUIG TE KOOP / VEHICLES FOR SALE/

A - Aanbod. Ek betaal die hoogste koopprijs vir u... 081-525-5075

A - Kantoor. Ek betaal die hoogste koopprijs vir u... 081-525-5075

A - Aanbod. Ek betaal die hoogste koopprijs vir u... 081-525-5075

AA - Aanbieding. Ek betaal die hoogste koopprijs vir u... 081-525-5075

AA - Aanbieding. Ek betaal die hoogste koopprijs vir u... 081-525-5075

AA - Aanbieding. Ek betaal die hoogste koopprijs vir u... 081-525-5075

AA - Aanbieding. Ek betaal die hoogste koopprijs vir u... 081-525-5075

AA - Aanbieding. Ek betaal die hoogste koopprijs vir u... 081-525-5075

AA - Aanbieding. Ek betaal die hoogste koopprijs vir u... 081-525-5075

AA - Aanbieding. Ek betaal die hoogste koopprijs vir u... 081-525-5075

AA - Aanbieding. Ek betaal die hoogste koopprijs vir u... 081-525-5075

AA - Aanbieding. Ek betaal die hoogste koopprijs vir u... 081-525-5075

AA - Aanbieding. Ek betaal die hoogste koopprijs vir u... 081-525-5075

AA - Aanbieding. Ek betaal die hoogste koopprijs vir u... 081-525-5075

AA - Aanbieding. Ek betaal die hoogste koopprijs vir u... 081-525-5075

AA - Aanbieding. Ek betaal die hoogste koopprijs vir u... 081-525-5075

AA - Aanbieding. Ek betaal die hoogste koopprijs vir u... 081-525-5075

AA - Aanbieding. Ek betaal die hoogste koopprijs vir u... 081-525-5075

AA - Aanbieding. Ek betaal die hoogste koopprijs vir u... 081-525-5075

AA - Aanbieding. Ek betaal die hoogste koopprijs vir u... 081-525-5075

AA - Aanbieding. Ek betaal die hoogste koopprijs vir u... 081-525-5075

AA - Aanbieding. Ek betaal die hoogste koopprijs vir u... 081-525-5075

AA - Aanbieding. Ek betaal die hoogste koopprijs vir u... 081-525-5075

AA - Aanbieding. Ek betaal die hoogste koopprijs vir u... 081-525-5075

AA - Aanbieding. Ek betaal die hoogste koopprijs vir u... 081-525-5075

17Z VOERTUIG TE KOOP / VEHICLES FOR SALE/

WANTED CARS BAKKIES

TRAILERS GARAVANS

FOR CASH UNDER R1 000 000

We will better any offer that you have received

072 272 1938 014 592 5316

MIDTOWN MOTORS 56 Loop Street

HIRE RED CARPET

For more information contact

Jolene, or Letitia at 014 592 8329

AA - Aanbieding. Ek betaal die hoogste koopprijs vir u... 081-525-5075

AA - Aanbieding. Ek betaal die hoogste koopprijs vir u... 081-525-5075

AA - Aanbieding. Ek betaal die hoogste koopprijs vir u... 081-525-5075

AA - Aanbieding. Ek betaal die hoogste koopprijs vir u... 081-525-5075

AA - Aanbieding. Ek betaal die hoogste koopprijs vir u... 081-525-5075

AA - Aanbieding. Ek betaal die hoogste koopprijs vir u... 081-525-5075

AA - Aanbieding. Ek betaal die hoogste koopprijs vir u... 081-525-5075

AA - Aanbieding. Ek betaal die hoogste koopprijs vir u... 081-525-5075

AA - Aanbieding. Ek betaal die hoogste koopprijs vir u... 081-525-5075

AA - Aanbieding. Ek betaal die hoogste koopprijs vir u... 081-525-5075

AA - Aanbieding. Ek betaal die hoogste koopprijs vir u... 081-525-5075

AA - Aanbieding. Ek betaal die hoogste koopprijs vir u... 081-525-5075

AA - Aanbieding. Ek betaal die hoogste koopprijs vir u... 081-525-5075

AA - Aanbieding. Ek betaal die hoogste koopprijs vir u... 081-525-5075

AA - Aanbieding. Ek betaal die hoogste koopprijs vir u... 081-525-5075

AA - Aanbieding. Ek betaal die hoogste koopprijs vir u... 081-525-5075

AA - Aanbieding. Ek betaal die hoogste koopprijs vir u... 081-525-5075

AA - Aanbieding. Ek betaal die hoogste koopprijs vir u... 081-525-5075

AA - Aanbieding. Ek betaal die hoogste koopprijs vir u... 081-525-5075

AA - Aanbieding. Ek betaal die hoogste koopprijs vir u... 081-525-5075

17AZ VERVOER / TRANSPORT/

Philip Rentals

Sleepwaens te huur. 20 Jaar in diens.

Gerhard 082 305 9475

20 DIERE / ANIMALS/

DIAMANT dulties H80 p.p. Zebra ynkse R90 p.p. Wilde 072-264-3351

KORTBEN Jack Russells 5 v. letter, te koop R450 neg 072-070-0023

MEIEKOPPEL. Has graan 082-396-3782

ROTTWEILER Puppies for sale 6 weeks old. 082-396-3782

1 X miniatuur Goheman 082-396-3782

23 SPESIALE DIENSTE / SPECIAL SERVICES/

A A A B E Tuin-ende. 082-396-3782

AA Absolute tuin-ende. 082-396-3782

AANBOODING. 082-396-3782

AA Absolute tuin-ende. 082-396-3782

AA Absolute tuin-ende. 082-396-3782

AA Absolute tuin-ende. 082-396-3782

AA Absolute tuin-ende. 082-396-3782

AA Absolute tuin-ende. 082-396-3782

AA Absolute tuin-ende. 082-396-3782

AA Absolute tuin-ende. 082-396-3782

AA Absolute tuin-ende. 082-396-3782

AA Absolute tuin-ende. 082-396-3782

AA Absolute tuin-ende. 082-396-3782

AA Absolute tuin-ende. 082-396-3782

AA Absolute tuin-ende. 082-396-3782

AA Absolute tuin-ende. 082-396-3782

AA Absolute tuin-ende. 082-396-3782

AA Absolute tuin-ende. 082-396-3782

AA Absolute tuin-ende. 082-396-3782

23 SPESIALE DIENSTE / SPECIAL SERVICES/

ATTENTION! Plumbing & Electrical maintenance

BOOMSLOPING & Tree Cutting. 072-153-5100

DSTV & Ovdh abnstrinat R190. 072-252-1138

DSTV for all DSTV installations and signal loss. 072-252-1138

DSTV Signal loss. Extra view. 072-252-1138

DUMP Heap Top Soil. 072-252-1138

FRIDGES. We repair, repair fridges and freezers. 072-252-1138

JG Droomdiens. 072-252-1138

AA Absolute tuin-ende. 082-396-3782

AANBOODING. 082-396-3782

AA Absolute tuin-ende. 082-396-3782

AA Absolute tuin-ende. 082-396-3782

AA Absolute tuin-ende. 082-396-3782

AA Absolute tuin-ende. 082-396-3782

AA Absolute tuin-ende. 082-396-3782

AA Absolute tuin-ende. 082-396-3782

AA Absolute tuin-ende. 082-396-3782

AA Absolute tuin-ende. 082-396-3782

AA Absolute tuin-ende. 082-396-3782

AA Absolute tuin-ende. 082-396-3782

AA Absolute tuin-ende. 082-396-3782

AA Absolute tuin-ende. 082-396-3782

AA Absolute tuin-ende. 082-396-3782

AA Absolute tuin-ende. 082-396-3782

AA Absolute tuin-ende. 082-396-3782

AA Absolute tuin-ende. 082-396-3782

AA Absolute tuin-ende. 082-396-3782

AA Absolute tuin-ende. 082-396-3782

AA Absolute tuin-ende. 082-396-3782

23Z SPESIALE DIENSTE / SPECIAL SERVICES/

DOLMAR CONTRACTORS

Waterproofing, Roof repairs, Painting, Renovations & alterations.

082 932 7515

CHRISTIAN BUSINESSMEN

We meet every Friday morning

at 6:00 @ RHS Club

500 Lapa

See you there!

ESSENTIAL POOLS & DECOR PREPARE FOR SUMMER

Special of the month (6m2 Pool + 5x4 lapa) for R54 000

5x3 Pool @ R36 000, 6x4 Pool @ R38 000, 6x4 Pool in R44 000

7m2 Pool + 5x4 lapa @ R60 000, 8m2 Pool + 5x4 lapa @ R70 000, 10m2 Pool + 6x4 lapa @ R107 000

NO DEPOSIT PAYMENT STAYN 073 813 3713

24/7 WEON'S PANEL-BEATERS AND AUTO BODY

7 Bosch Street, Rustenburg

FOR A PROFESSIONAL FINISH WITHOUT A PROFESSIONAL PRICE

For quality, Excellence & Friendly Service on all make & Model vehicles

We offer the following services:

• Spray Painting, Colour coding, Plastic Welding, Polishing, Engine Recon, Minor Dents, Mechanical, Fault Finding

CONTACT: WEON: 076 814 3049

NOTICE REPUBLIC OF SOUTH AFRICA. FORM 1187. LIQUIDATION AND DISTRIBUTION ACCOUNTS IN DECREASED

NOTICE REPUBLIC OF SOUTH AFRICA. FORM 1187. LIQUIDATION AND DISTRIBUTION ACCOUNTS IN DECREASED

NOTICE REPUBLIC OF SOUTH AFRICA. FORM 1187. LIQUIDATION AND DISTRIBUTION ACCOUNTS IN DECREASED

NOTICE REPUBLIC OF SOUTH AFRICA. FORM 1187. LIQUIDATION AND DISTRIBUTION ACCOUNTS IN DECREASED

NOTICE REPUBLIC OF SOUTH AFRICA. FORM 1187. LIQUIDATION AND DISTRIBUTION ACCOUNTS IN DECREASED

NOTICE REPUBLIC OF SOUTH AFRICA. FORM 1187. LIQUIDATION AND DISTRIBUTION ACCOUNTS IN DECREASED

NOTICE REPUBLIC OF SOUTH AFRICA. FORM 1187. LIQUIDATION AND DISTRIBUTION ACCOUNTS IN DECREASED

NOTICE REPUBLIC OF SOUTH AFRICA. FORM 1187. LIQUIDATION AND DISTRIBUTION ACCOUNTS IN DECREASED

NOTICE REPUBLIC OF SOUTH AFRICA. FORM 1187. LIQUIDATION AND DISTRIBUTION ACCOUNTS IN DECREASED

NOTICE PUBLIC NOTICE APPLICATION FOR AN ENVIRONMENTAL AUTHORIZATION FOR THE PROPOSED ACTIVITIES

NOTICE PUBLIC NOTICE APPLICATION FOR AN ENVIRONMENTAL AUTHORIZATION FOR THE PROPOSED ACTIVITIES

NOTICE PUBLIC NOTICE APPLICATION FOR AN ENVIRONMENTAL AUTHORIZATION FOR THE PROPOSED ACTIVITIES

NOTICE PUBLIC NOTICE APPLICATION FOR AN ENVIRONMENTAL AUTHORIZATION FOR THE PROPOSED ACTIVITIES

NOTICE PUBLIC NOTICE APPLICATION FOR AN ENVIRONMENTAL AUTHORIZATION FOR THE PROPOSED ACTIVITIES

NOTICE PUBLIC NOTICE APPLICATION FOR AN ENVIRONMENTAL AUTHORIZATION FOR THE PROPOSED ACTIVITIES

NOTICE PUBLIC NOTICE APPLICATION FOR AN ENVIRONMENTAL AUTHORIZATION FOR THE PROPOSED ACTIVITIES

NOTICE PUBLIC NOTICE APPLICATION FOR AN ENVIRONMENTAL AUTHORIZATION FOR THE PROPOSED ACTIVITIES

NOTICE PUBLIC NOTICE APPLICATION FOR AN ENVIRONMENTAL AUTHORIZATION FOR THE PROPOSED ACTIVITIES

NOTICE PUBLIC NOTICE APPLICATION FOR AN ENVIRONMENTAL AUTHORIZATION FOR THE PROPOSED ACTIVITIES

NOTICE PUBLIC NOTICE APPLICATION FOR AN ENVIRONMENTAL AUTHORIZATION FOR THE PROPOSED ACTIVITIES

NOTICE PUBLIC NOTICE APPLICATION FOR AN ENVIRONMENTAL AUTHORIZATION FOR THE PROPOSED ACTIVITIES

NOTICE PUBLIC NOTICE APPLICATION FOR AN ENVIRONMENTAL AUTHORIZATION FOR THE PROPOSED ACTIVITIES

NOTICE PUBLIC NOTICE APPLICATION FOR AN ENVIRONMENTAL AUTHORIZATION FOR THE PROPOSED ACTIVITIES

NOTICE PUBLIC NOTICE APPLICATION FOR AN ENVIRONMENTAL AUTHORIZATION FOR THE PROPOSED ACTIVITIES

NOTICE PUBLIC NOTICE APPLICATION FOR AN ENVIRONMENTAL AUTHORIZATION FOR THE PROPOSED ACTIVITIES

NOTICE PUBLIC NOTICE APPLICATION FOR AN ENVIRONMENTAL AUTHORIZATION FOR THE PROPOSED ACTIVITIES

NOTICE PUBLIC NOTICE APPLICATION FOR AN ENVIRONMENTAL AUTHORIZATION FOR THE PROPOSED ACTIVITIES

NOTICE PUBLIC NOTICE APPLICATION FOR AN ENVIRONMENTAL AUTHORIZATION FOR THE PROPOSED ACTIVITIES

NOTICE PUBLIC NOTICE APPLICATION FOR AN ENVIRONMENTAL AUTHORIZATION FOR THE PROPOSED ACTIVITIES

NOTICE PUBLIC NOTICE APPLICATION FOR AN ENVIRONMENTAL AUTHORIZATION FOR THE PROPOSED ACTIVITIES

NOTICE PUBLIC NOTICE APPLICATION FOR AN ENVIRONMENTAL AUTHORIZATION FOR THE PROPOSED ACTIVITIES

NOTICE PUBLIC NOTICE APPLICATION FOR AN ENVIRONMENTAL AUTHORIZATION FOR THE PROPOSED ACTIVITIES

NOTICE PUBLIC NOTICE APPLICATION FOR AN ENVIRONMENTAL AUTHORIZATION FOR THE PROPOSED ACTIVITIES

NOTICE PUBLIC NOTICE APPLICATION FOR AN ENVIRONMENTAL AUTHORIZATION FOR THE PROPOSED ACTIVITIES

NOTICE PUBLIC NOTICE APPLICATION FOR AN ENVIRONMENTAL AUTHORIZATION FOR THE PROPOSED ACTIVITIES

NOTICE PUBLIC NOTICE APPLICATION FOR AN ENVIRONMENTAL AUTHORIZATION FOR THE PROPOSED ACTIVITIES

NOTICE PUBLIC NOTICE APPLICATION FOR AN ENVIRONMENTAL AUTHORIZATION FOR THE PROPOSED ACTIVITIES

NOTICE PUBLIC NOTICE APPLICATION FOR AN ENVIRONMENTAL AUTHORIZATION FOR THE PROPOSED ACTIVITIES

NOTICE PUBLIC NOTICE APPLICATION FOR AN ENVIRONMENTAL AUTHORIZATION FOR THE PROPOSED ACTIVITIES

27 TE LAAT VIR KLASSEKASIE / TOO LATE FOR/

2008 Ford Bantam Backs 1600. 082-396-3782

2008 Opel Corsa Sport 1600. 082-396-3782

2008 Opel Corsa Sport 1600. 082-396-3782

2008 Opel Corsa Sport 1600. 082-396-3782

2008 Opel Corsa Sport 1600. 082-396-3782

2008 Opel Corsa Sport 1600. 082-396-3782

2008 Opel Corsa Sport 1600. 082-396-3782

2008 Opel Corsa Sport 1600. 082-396-3782

2008 Opel Corsa Sport 1600. 082-396-3782

2008 Opel Corsa Sport 1600. 082-396-3782

2008 Opel Corsa Sport 1600. 082-396-3782

2008 Opel Corsa Sport 1600. 082-396-3782

2008 Opel Corsa Sport 1600. 082-396-3782

2008 Opel Corsa Sport 1600. 082-396-3782

2008 Opel Corsa Sport 1600. 082-396-3782

2008 Opel Corsa Sport 1600. 082-396-3782

2008 Opel Corsa Sport 1600. 082-396-3782

2008 Opel Corsa Sport 1600. 082-396-3782

2008 Opel Corsa Sport 1600. 082-396-3782

2008 Opel Corsa Sport 1600. 082-396-3782

2008 Opel Corsa Sport 1600. 082-396-3782

2008 Opel Corsa Sport 1600. 082-396-3782

2008 Opel Corsa Sport 1600. 082-396-3782

2008 Opel Corsa Sport 1600. 082-396-3782

2008 Opel Corsa Sport 1600. 082-396-3782

2008 Opel Corsa Sport 1600. 082-396-3782

2008 Opel Corsa Sport 1600. 082-396-3782

2008 Opel Corsa Sport 1600. 082-396-3782

2008 Opel Corsa Sport 1600. 082-396-3782

27Z TE LAAT VIR KLASSEKASIE / TOO LATE FOR/

2008 Opel Corsa Sport 1600. 082-396-3782

2008 Opel Corsa Sport 1600. 082-396-3782

2008 Opel Corsa Sport 1600. 082-396-3782

2008 Opel Corsa Sport 1600. 082-396-3782

2008 Opel Corsa Sport 1600. 082-396-3782

2008 Opel Corsa Sport 1600. 082-396-3782



To

Company Name:

Dept. of Agriculture, Forestry & Fisheries
Street Address: (no PO Boxes)

Louis le Grange Building

Cnr. Peter Mokaba & Wolmarans Street

3rd Floor, Office no. 318

City/Town:

State:

Postcode:

Potchefstroom

North
West

2520

Phone:

Attention:

018 285 0306

Maurice Vukoya

No Dangerous Goods Declaration

I hereby certify that this consignment does not contain any dangerous or prohibited goods, eg. explosives, flammables, corrosives, aerosols or poisonous substances.

Name: J. Hartman

Signature:



P O Box6499
Flamwood
2572
Tel: 018-468 5355
Fax: 018-011 3760
Cell: 083 225 1593
E-mail: dera.office@dera.co.za
daane@dera.co.za

.....
DERA

Environmental Consultants

13 August 2019

Department of Agriculture, Forestry and Fisheries
Louis le Grange Building (Court Building)
Cnr Peter Mokaba & Wolmarans Street
3rd Floor
Office nr 318
Potchefstroom
2520

Attention: Maurice Vukeya

RE: EMP/EIA

Reference Number: NW30/5/1/1/2/12519PR

It is hereby confirmed that Taisoar Consulting & Projects (Pty) Ltd has applied for a prospecting right over Portion 135 of the farm Elandskraal 469 JQ, situated in the magisterial district of Rustenburg, North-West Province.

The application was accepted by the Department of Mineral Resources and they have requested that the Department of Agriculture, Forestry and Fisheries (North-West Regional Office) must be consulted about the proposed prospecting right. See attached the EMP/EIA.

Should you have any questions regarding the above, please call Mr. Erasmus at 082 895 3516.

DERA Environmental Consultants can be contacted for any further enquiries.

Yours sincerely



Daan Erasmus
DERA Environmental Consultants

.....



To

Company Name:

Dept. of Rural, Environment and Agricultural
Street Address: (no PO Boxes)

Development

Cnr. Dr. James Moroko Drive & Stadium Road

City/Town:

Mmabatho

State:

North West

Postcode:

2735

Phone:

018 389 5095 / 5156

Attention:

Ouma Skosana

No Dangerous Goods Declaration

I hereby certify that this consignment does not contain any dangerous or prohibited goods, eg. explosives, flammables, corrosives, aerosols or poisonous substances.

Name: J. Hardman

Signature:



.....

DERA

Environmental Consultants

13 August 2019

Department of Rural, Environment and Agricultural Development
Agricentre Building
Cnr Dr James Moroko Drive & Stadium Road
Mmabatho
2735

Attention: Ms Ouma Skosana

RE: EMP/EIA

Reference Number: NW30/5/1/1/2/12519PR

It is hereby confirmed that Taisoar Consulting & Projects (Pty) Ltd has applied for a prospecting right over Portion 135 of the farm Elandskraal 469 JQ, situated in the magisterial district of Rustenburg, North-West Province.

The application was accepted by the Department of Mineral Resources and they have requested that the Department of Rural, Environment and Agricultural Development (North-West Regional Office) must be consulted about the proposed prospecting right. See attached the EMP/EIA.

Should you have any questions regarding the above, please call Mr. Erasmus at 082 895 3516.

DERA Environmental Consultants can be contacted for any further enquiries.

Yours sincerely

pp 

Daan Erasmus
DERA Environmental Consultants

.....



To

Company Name:

Department of Water & Sanitation

Street Address: (no PO Boxes)

Old Rustenburg Road

City/Town:

State:

Postcode:

Hartbeespoort

Gauteng

0216

Phone:

Attention:

012 253 1026

Cornia Theunissen

No Dangerous Goods Declaration

I hereby certify that this consignment does not contain any dangerous or prohibited goods, eg. explosives, flammables, corrosives, aerosols or poisonous substances.

Name: J. Haebman

Signature:



Pickup

Delivery

VA0012504703



P O Box6499
Flamwood
2572
Tel: 018-468 5355
Fax: 018-011 3760
Cell: 083 225 1593
E-mail: dera.office@dera.co.za
daane@dera.co.za

.....
DERA

Environmental Consultants

13 August 2019

**Department of Water and Sanitation
Old Rustenburg Road
Hartbeespoort
0216**

Attention: Cornia Theunissen

RE: EMP/EIA

Reference Number: NW30/5/1/1/2/12519PR

It is hereby confirmed that Taisoar Consulting & Projects (Pty) Ltd has applied for a prospecting right over Portion 135 of the farm Elandskraal 469 JQ, situated in the magisterial district of Rustenburg, North-West Province.

The application was accepted by the Department of Mineral Resources and they have requested that the Department of Water and Sanitation (North-West Regional Office) must be consulted about the proposed prospecting right. See attached the EMP/EIA.

Should you have any questions regarding the above, please call Mr. Erasmus at 082 895 3516.

DERA Environmental Consultants can be contacted for any further enquiries.

Yours sincerely

PP 

Daan Erasmus
DERA Environmental Consultants

.....

CALCULATION OF THE QUANTUM

Applicant:
Evaluators:

Taisor
DERA

12519PR
Aug-19

No.	Description	Unit	A Quantity	B Master Rate	C Multiplication factor	D Weighting factor 1	E=A*B*C*D	
							Amount	(Rands)
1	Dismantling of processing plant and related structures (including overland conveyors and powerlines)	m3	0	16	1	1	0	0
2 (A)	Demolition of steel buildings and structures	m2	0	195.76	1	1	0	0
2(B)	Demolition of reinforced concrete buildings and structures	m2	0	288.49	1	1	0	0
3	Rehabilitation of access roads	m2	0	41	1	1	0	0
4 (A)	Demolition and rehabilitation of electrified railway lines	m	0	340.01	1	1	0	0
4 (A)	Demolition and rehabilitation of non-electrified railway lines	m	0	185.46	1	1	0	0
5	Demolition of housing and/or administration facilities	m2	0	391.53	1	1	0	0
6	Opencast rehabilitation including final voids and ramps	ha	0.4	238697	0.52	1	49648.976	
7	Sealing of shafts adits and inclines	m3	0	105.09	1	1	0	0
8 (A)	Rehabilitation of overburden and spoils	ha	0	136828.1	1	1	0	0
8 (B)	Rehabilitation of processing waste deposits and evaporation ponds (non-pouring potential)	ha	0	170416.93	1	1	0	0
8 (C)	Rehabilitation of processing waste deposits and evaporation ponds (pouring potential)	ha	0	494971.55	1	1	0	0
9	Rehabilitation of subsided areas	ha	0	114572.93	1	1	0	0
10	General surface rehabilitation	ha	0.3	126059	1	1	37817.7	
11	River diversions	ha	0	108390.94	1	1	0	0
12	Fencing	m	0	123.64	1	1	0	0
13	Water management	ha	0	41213.28	1	1	0	0
14	2 to 3 years of maintenance and aftercare	ha	0.2	16776	1	1	3355.2	
15 (A)	Specialist study	Sum	0			1	0	0
15 (B)	Specialist study	Sum				1	0	0
							Sub Total 1	90621.876

1	Preliminary and General	10898.62512	weighting factor 2	10898.62512
2	Contingencies	9082.1876	1	9082.1876
			Subtotal 2	110802.69

VAT (15%)	15512.38
-----------	----------

Grand Total	126315
-------------	--------