



Our Reference:  
T9507 / 17/2/3 GS - 99

Your Reference: - 16 MAY 2012

17 May 2012

South African Heritage Resources Agency  
P O Box 4637  
Cape Town  
8000



Reg. No. 2001/080535/23  
PO Box 32017, Totiusdal, 0134  
414 Rustic Road  
Silvertondale, 0184  
Pretoria

Tel: (012) 804 1504 / 6  
Fax: (012) 804 7072

e-mail: admin@torbiousolutions.co.za

**Via Registered Mail**

**DEAR SIR/MADAM**

**INTENTION TO SUBMIT AN APPLICATION IN TERMS OF THE NATIONAL ENVIRONMENTAL MANAGEMENT ACT 1998 AS AMENDED ("NEMA") TO THE COMPETENT AUTHORITY FOR LISTED ACTIVITY 3 (a) & (b) : (a) ii (cc) IN REGULATION 546: ESTABLISHMENT OF A MTN (PTY) LTD TELECOMMUNICATION BASE STATION ON PORTION 2 OF THE FARM UITGEZOCHT 363 IT.**

We are acting on behalf of MTN (Pty) Ltd in order to apply to the Mpumalanga Department of Economic Development, Environment and Tourism to establish a telecommunication base station on Portion 2 of the Farm Uitgezocht 363 IT.

Attached hereto find:

- 1. Public Participation notice
- 2. Site Development plan
- 3. Facility Illustration

Should you have any further queries, please do not hesitate to contact us.

Yours faithfully

*WA Van't Foort*  
**WA VAN'T FOORT**  
For: Torbiousolutions CC

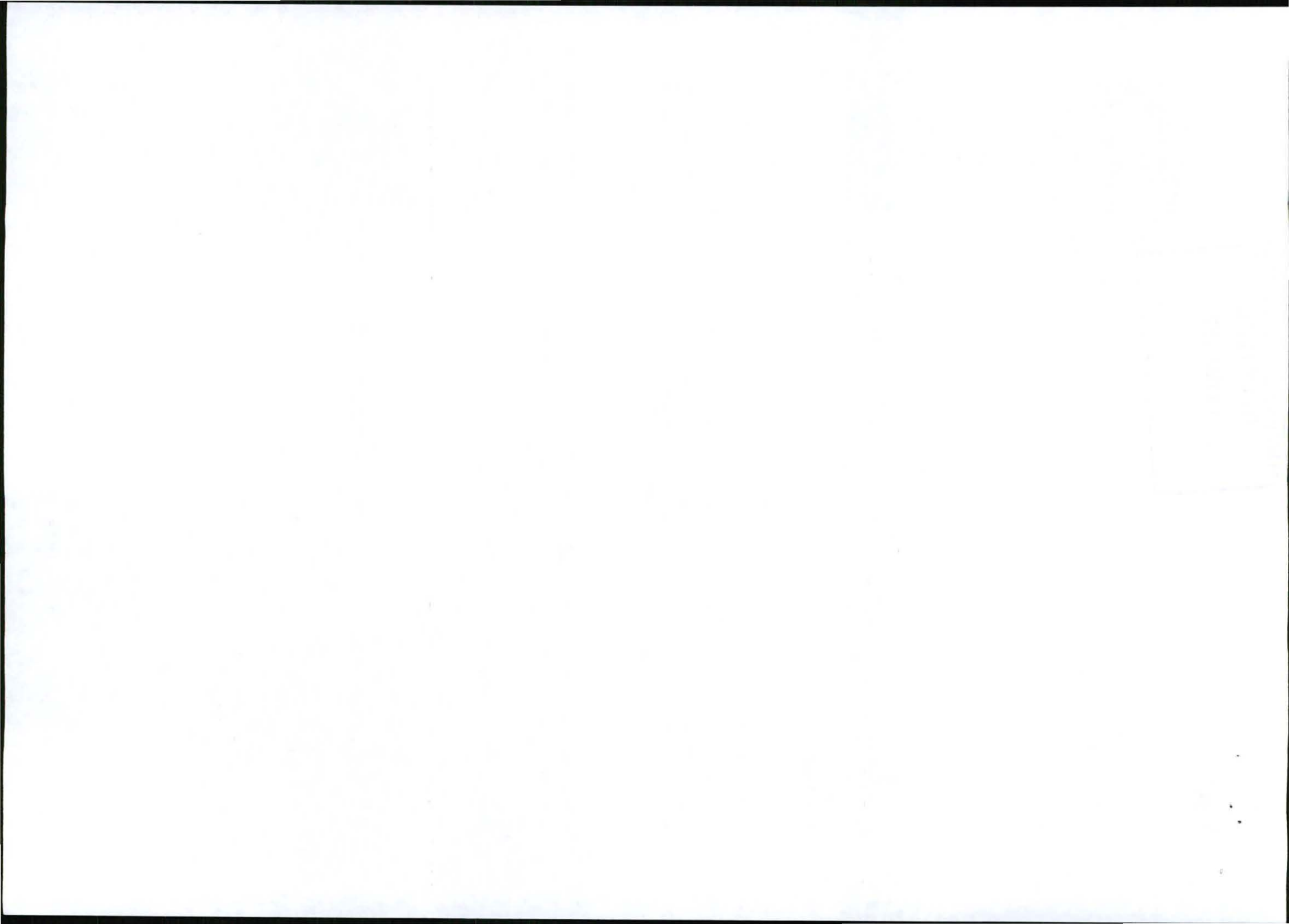

## PUBLIC PARTICIPATION PROCESS

REFERENCE NUMBER: 17/2/3 GS - 99

Regulation 546 activity 3 (a) & (b) : (a) ii (cc) : Establishment of an enclosed telecommunication base station with a **54m** mast for MTN (Pty) Ltd: **T9507 Country Trax**

Location: Portion 2 Of the farm Uitgezocht 363 IT

Co-ordinates (WGS84 format) of the alternatives on the above property.

Alternative 1: **Latitude:26° 58' 10.16" S Longitude:30° 11' 20.90" E (Lattice type mast painted red and white)**

Notice is hereby given of a public participation process in terms of the Environmental Impact Assessment Regulations 2010 (R543) as amended promulgated in terms of the National Environmental Management Act 1998 (Act No. 107 of 1998) as amended ("NEMA").

Basic assessment procedures will be applied in accordance with regulation 543 and an application is to be submitted to the Mpumalanga Department of Economic Development, Environment and Tourism.

The applicant furthermore intends to apply to the Mpumalanga Department of Economic Development, Environment and Tourism for exemption in terms of regulation 50(1) of the Environmental Impact Assessment Regulations 2010 (R543) to assess alternatives with regard to the planned activity.

**Applicant:**  
MTN (Pty) Ltd, P.O. Box 4559, Northcliff, 2115.

**Environmental Assessment Practitioner (EAP):**  
Torbouse Solutions CC.  
P.O. Box 32017, Totiusdal, 0134  
Attention: W A van't Foort  
Telephone: (012) 804 1504/6; Facsimile: (012) 804 7072  
E-mail: admin@torbousesolutions.co.za

Further information regarding the proposed activity can be obtained from the EAP.

Any interested and affected party may, **in writing**, make representations on the proposed activity or request to be registered as an interested and affected party, by submitting the written representations or registration request, including their name, physical & postal addresses (including facsimile & e-mail where possible) and contact number(s) and quoting the activity reference number, to the EAP within 30 calendar days from the publication of this notice.

Notice publication date: **17 May 2012**

## UHLELO LOKUHLANGANYELA KOMPHAKATHI

INOMBOLO YEREFERENSI: 17/2/3 GS - 99

Umyalelo womthetho 546 umsebenzi 3 (a) & (b) : (a) ii (cc) : Isakhiwo esiyisizinda sezokuxhumana ngocingo esivalekile se-MTN (Pty) Ltd ene-**mast** engama-**54m** kanye nendawo (nezindawo) yokubeka impahla: **T9507 Country Trax**

Indawo: **Portion 2 of the farm Uitgezocht 363 IT**

Ezinye izindawo zezizinda ezihlukile ezifana nalesi esingenhla (WGS84 isimo sokwakheka):

Esihlukile 1: **Ububanzi: 26° 58' 10.16"S Ubude: 30° 11' 20.90"E Induku ye-lattice endwe ngokubomvu nokumhlophe**

Ngalokhu kunikezwa isaziso senqubo yokubamba iqhaza komphakathi ngokuhambisana Nemithetho Yokuhlola Umthelela Wamandla Kwezenhlalo (i-Environmental Impact Assessment Regulations) ka-2010 (R543) njengoba ichibiyelwe yamenezelwa ngokuhambisana Nomthetho Wokuphatha Ezenhlalo Kuzwelonke (i-National Environmental Management Act) ka-1998 (Umthetho weNombolo-107 ka-1998) njengoba uchibiyelwe (i-"NEMA").

Izinqubo eziyisisekelo zokuhlola zizosetshenziswa ngokuvumelana nemiyalelo yomthetho 543 base kufakwa isicelo eMnyangweni Wezolimo, Ukunakekelwa kanye neZemvelo WaseMpumalanga. Umenzi wesicelo uhlose futhi ukwenza isicelo kuMnyango Wezolimo waseMpumalanga, Ukulondolozwa Kwamagugu Nezemvelo ukuze akhululwe ngokwemibandela yomthetho 50(1) weMithetho Yokuhlola Kokuthinteka Kwemvelo ka-2010 (R543) ukuze ahlole ezinye izindlela zokuqhubeka nomsebenzi ohleliwe.

**Umuntu ofaka isicelo:**  
MTN (Pty) Ltd, P.O. Box 4559, Northcliff, 2115.

**Isisebenzi Esihlola Ezemvelo (Environmental Assessment Practitioner (EAP)):**  
Torbouse Solutions CC., P.O. Box 32017, Totiusdal, 0134  
kuqondiswe ku- W A van't Foort  
Ucingo: (012) 804 1504/6, Ifeksi: (012) 804 7072,  
i-e-meyili: admin@torbousesolutions.co.za

Olunye ulwazi maqondana nalo msebenzi ohlongozwayo lungatholakala ku-EAP. Nanoma ubani omunye othandayo nothintekayo, **ngokubhala**, makenze isitatimende ngomsebenzi ohlongozwayo noma isicelo sokubhaliswa njengomuntu onothando noma othintekayo, ngokuthi alethe isitatimende esibhaliwe noma isicelo sokubhalisa, namagama abo, ikheli lendawo neleposi (kufakwe ifeksi ne-e-meyili uma kunokwenzeka) kanye nezinombolo zokubathinta futhi basho nenombolo yereferensi yomsebenzi, ku-EAP ezinsukwini zekhalenda ezingama-30 kusukela ekushicilelweni kwalesi saziso.

Usuku lokushicilelwa kweSaziso: **17 May 2012**

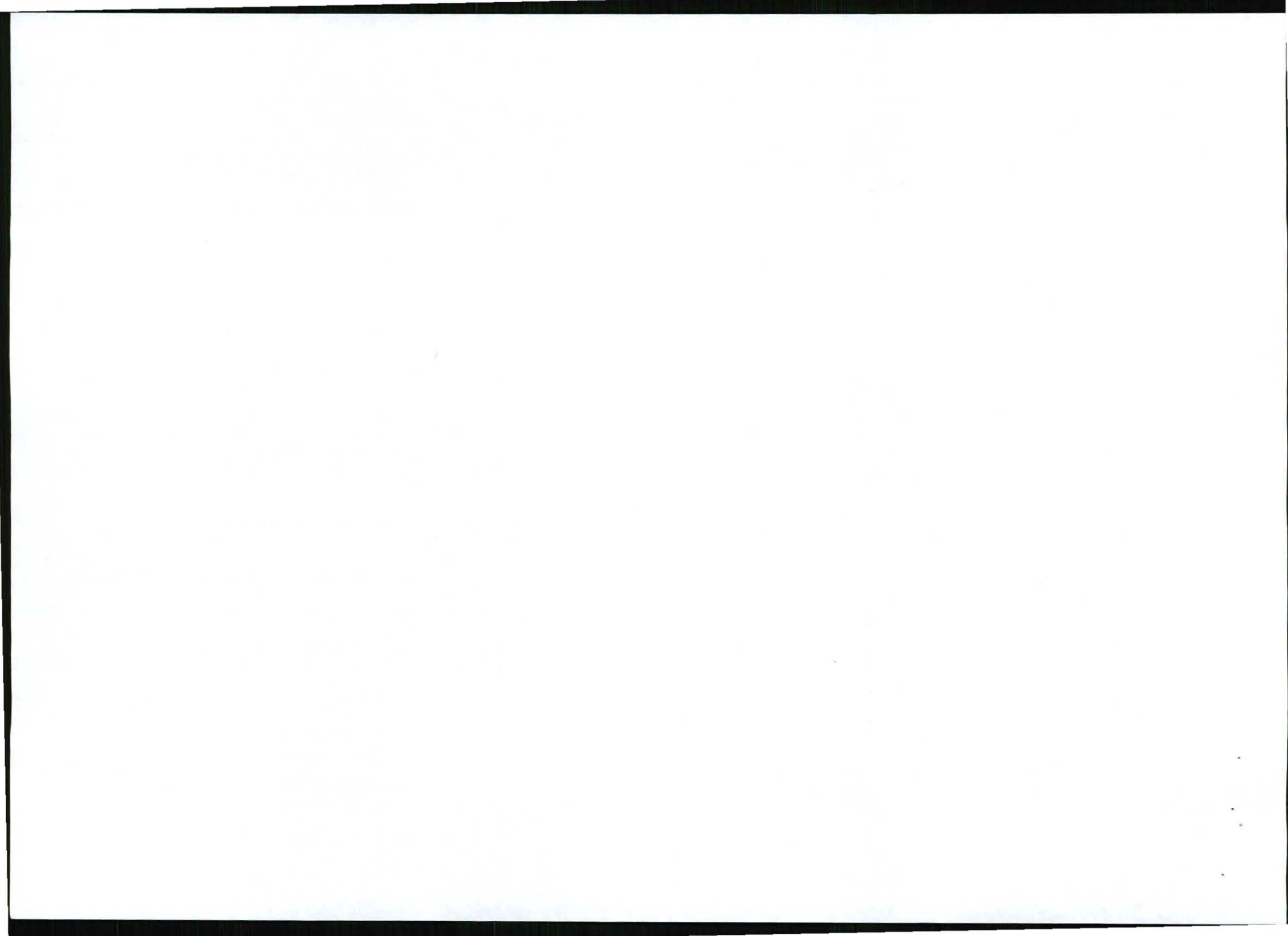



1207 Pretorius Street  
Block B, Hatfield Complex  
Hatfield, 0083  
Tel: +27 (12) 342 2900  
Fax: +27 (12) 342 9298  
Plotnet Suite 146  
Private Bag 415  
Merlo Park

SITE NAME  
**COUNTRY TRAX**

BASE STATION NUMBER  
**T9507**

REV	DATE	BY	DESCRIPTION
A	18/11/2011	HV	FIRST ISSUE

NOTES  
OWNER: MABUZI TRUST

STRICTLY COMPANY CONFIDENTIAL

PROPERTY DESCRIPTION:  
PORTION 2 OF THE FARM UITGEZOCHT 363 IT

COORDINATES:  
LAT: 26° 58' 10.16" S  
LONG: 30° 11' 20.90" E

PROJECT:  
NEW MTN 9x9m TELECOMMUNICATION BASESTATION WITH A LATTICE MAST FOR MTN (PTY) LTD

ADDRESS:  
OF THE N2 NEAR DRIEFONTEIN  
PIXLEY KA SEME  
GERT SIBANDE  
MPUMALANGA

**INFRASTRUCTURE PLANNING SERVICES**



414 Rustic Road  
Silvertondale  
0184  
Tel: +27 (12) 804 15549  
Fax: +27 (12) 834 7372  
admin@infraplan.co.za  
P.O. Box 32017  
Telokodol  
0134

RFP NO.  
152072

PROJECT NUMBER:  
120183

DRAWINGS MUST NOT BE SCALED. ONLY FIGURED DIMENSIONS TO BE USED. DIMENSIONS TO BE VERIFIED ON SITE BEFORE COMMENCEMENT OF WORK.

ALL WORK TO BE PERFORMED ACCORDING TO MTN BTS SITE INFRASTRUCTURE SPECIFICATION R001/1001 ISSUE 1 REVISION 0 NOVEMBER 2007

DRAWN: HANS V.D. WALT  
SCALE: 1:2000

DATE: 18/11/2011  
REF. NO: 812/T9507

**SITE DEVELOPMENT PLAN  
SHEET 3 OF 11**

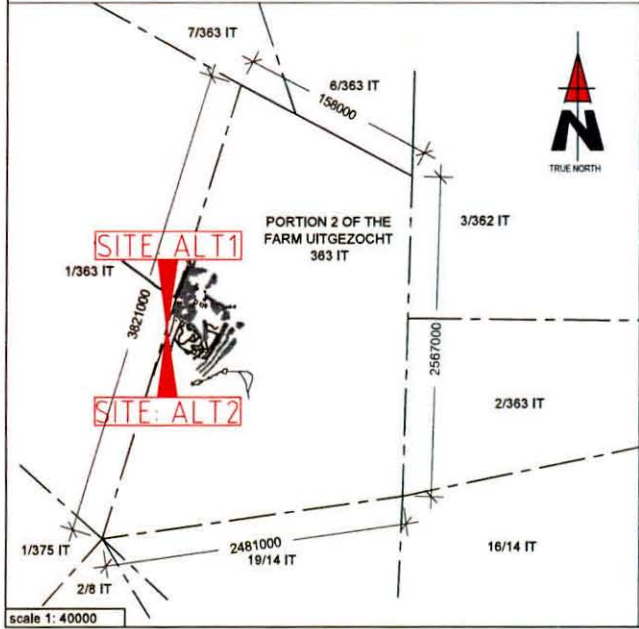
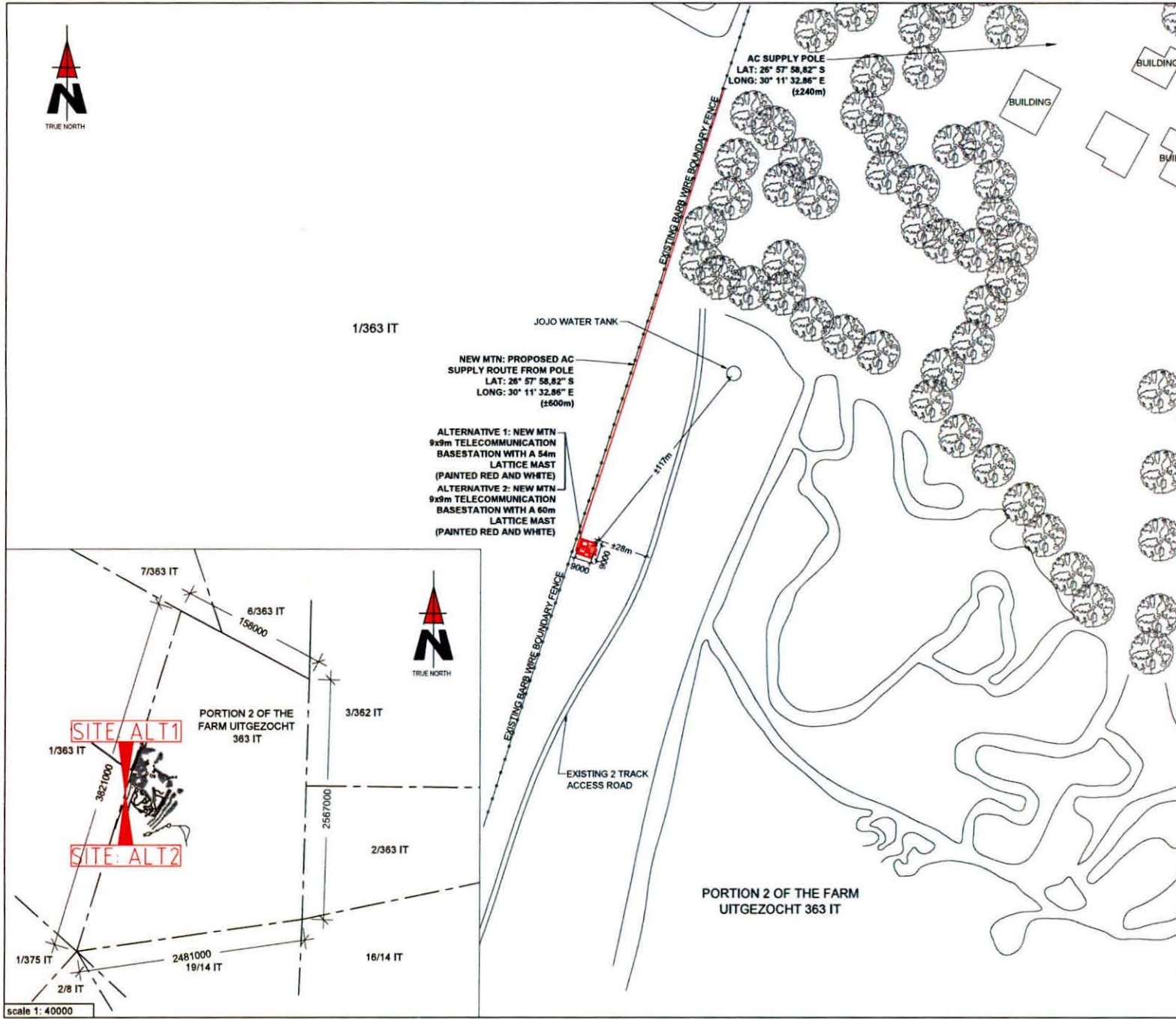

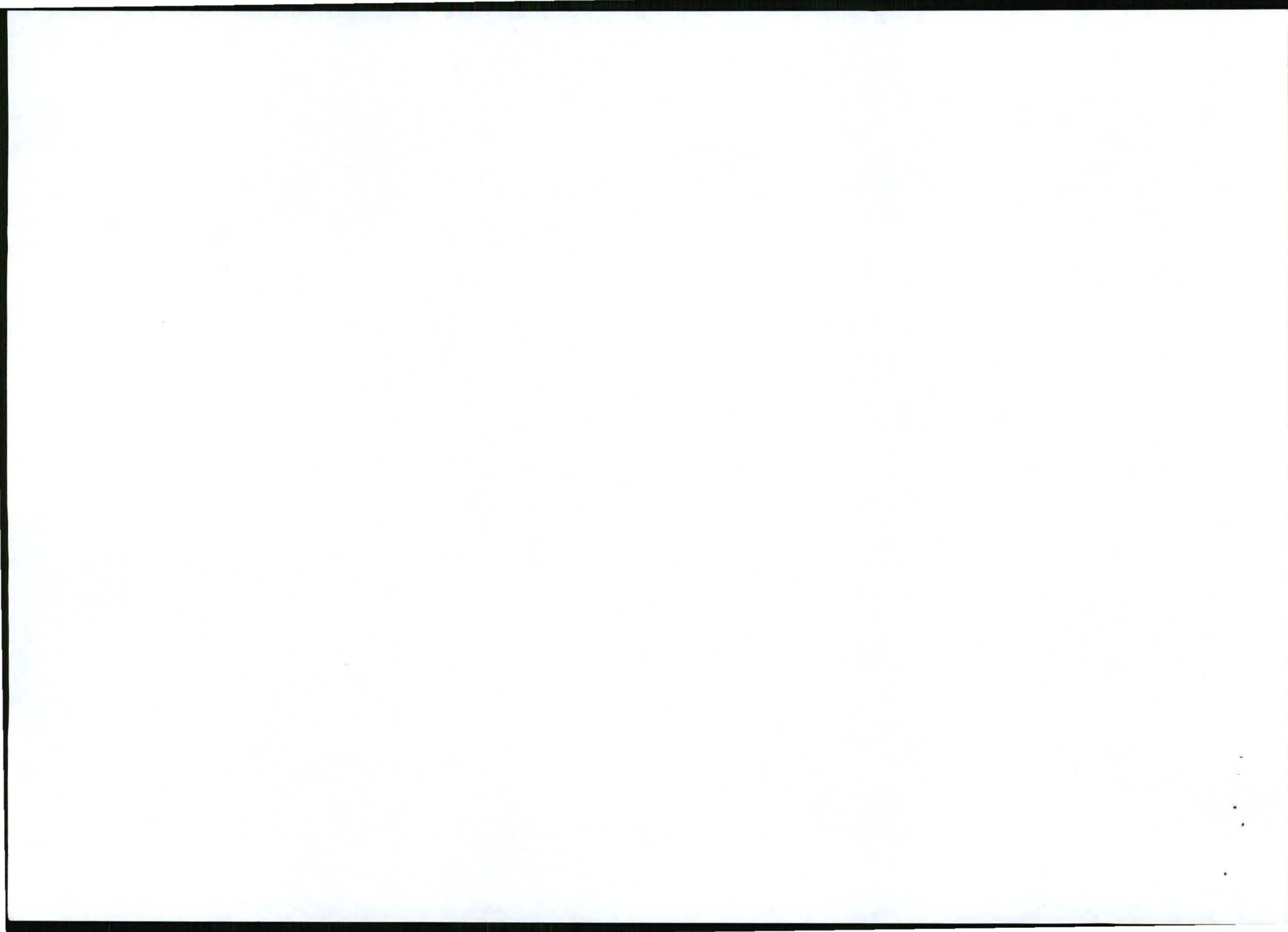



TYPICAL 3 LEGGED LATTICE MAST  
(PAINTED RED AND WHITE)



1257 Pretorius Street Tel: +27 (12) 342 2000 Postnet Suite 145  
Block B, Hadefields Complex Hatfield 0083 Fax: +27 (12) 342 9208 Private Bag X15  
Mambo Park

SITE NAME:

COUNTRY TRAX

BASE STATION NUMBER:

T9507

REV	DATE	BY	DESCRIPTION
A	18/11/2011	HV	FIRST ISSUE

NOTES:

OWNER: MABUZI TRUST

STRICTLY COMPANY CONFIDENTIAL

PROPERTY DESCRIPTION:

PORTION 2 OF THE FARM UITGEZOCHT 363 IT

COORDINATES:

LAT: 26° 58' 10.16" S  
LONG: 30° 11' 20.90" E

PROJECT:

NEW MTN 9x9m TELECOMMUNICATION BASESTATION  
WITH A LATTICE MAST FOR MTN (PTY) LTD

ADDRESS:

OF THE N2 NEAR DRIEFONTEIN  
PIXLEY KA SEME  
GERT SIBANDE  
MPUMALANGA



414 Rustic Road Tel: +27 (12) 804 15046 P.O. Box 32017  
Silvertondale Fax: +27 (12) 804 7072 Tokodell  
0184 admin@infoplans.co.za 0134

RFG NO:

152072

PROJECT NUMBER:

120163

DRAWINGS MUST NOT BE SCALED, ONLY FIGURED DIMENSIONS TO BE  
USED. DIMENSIONS TO BE VERIFIED ON SITE BEFORE COMMENCEMENT  
OF WORK.

ALL WORK TO BE PERFORMED ACCORDING TO MTN BTS SITE  
INFRASTRUCTURE SPECIFICATION R801/1001  
ISSUE 1 REVISION 9 NOVEMBER 2007

DRAWN: HANS V.D. WALT DATE: 18/11/2011

SCALE: NTS REF. NO: 812/T9507

FACILITY ILLUSTRATION  
SHEET 11 OF 11

