

On SAHRIS
All documents
on SAHRIS

Our Reference:
T9238 / 17/2/3GS-116

Your Reference:
SA HERITAGE RESOURCES AGENCY
RECEIVED
06 JUL 2012

21 June 2012



South African Heritage Resources Agency
P O Box 4637
Cape Town
8000

Reg. No. 2001/080535/23
PO Box 32017, Totiusdal, 0134
414 Rustic Road
Silvertondale, 0184
Pretoria

Tel: (012) 804 1504 / 6
Fax: (012) 804 7072

e-mail: admin@torbiousesolutions.co.za

DEAR SIR/MADAM

INTENTION TO SUBMIT AN APPLICATION IN TERMS OF THE NATIONAL ENVIRONMENTAL MANAGEMENT ACT 1998 AS AMENDED ("NEMA") TO THE COMPETENT AUTHORITY FOR LISTED ACTIVITY 3 (A) & (B) : (A) II (CC) AND (EE) IN REGULATION 546: ESTABLISHMENT OF A MTN (PTY) LTD TELECOMMUNICATION BASE STATION ON PORTION 4 OF THE FARM GLENTYAN 64 IT

We are acting on behalf of MTN (Pty) Ltd in order to apply to the Mpumalanga Department of Economic Development, Environment and Tourism to establish a telecommunication base station on **Portion 4 of the farm Glentyan 64 IT**

Attached hereto find:

- 1. Public Participation notice
- 2. Site Development plan
- 3. Facility Illustration

Should you have any further queries, please do not hesitate to contact us.

Yours faithfully

WA VAN'T FOORT
For: Torbious Solutions CC

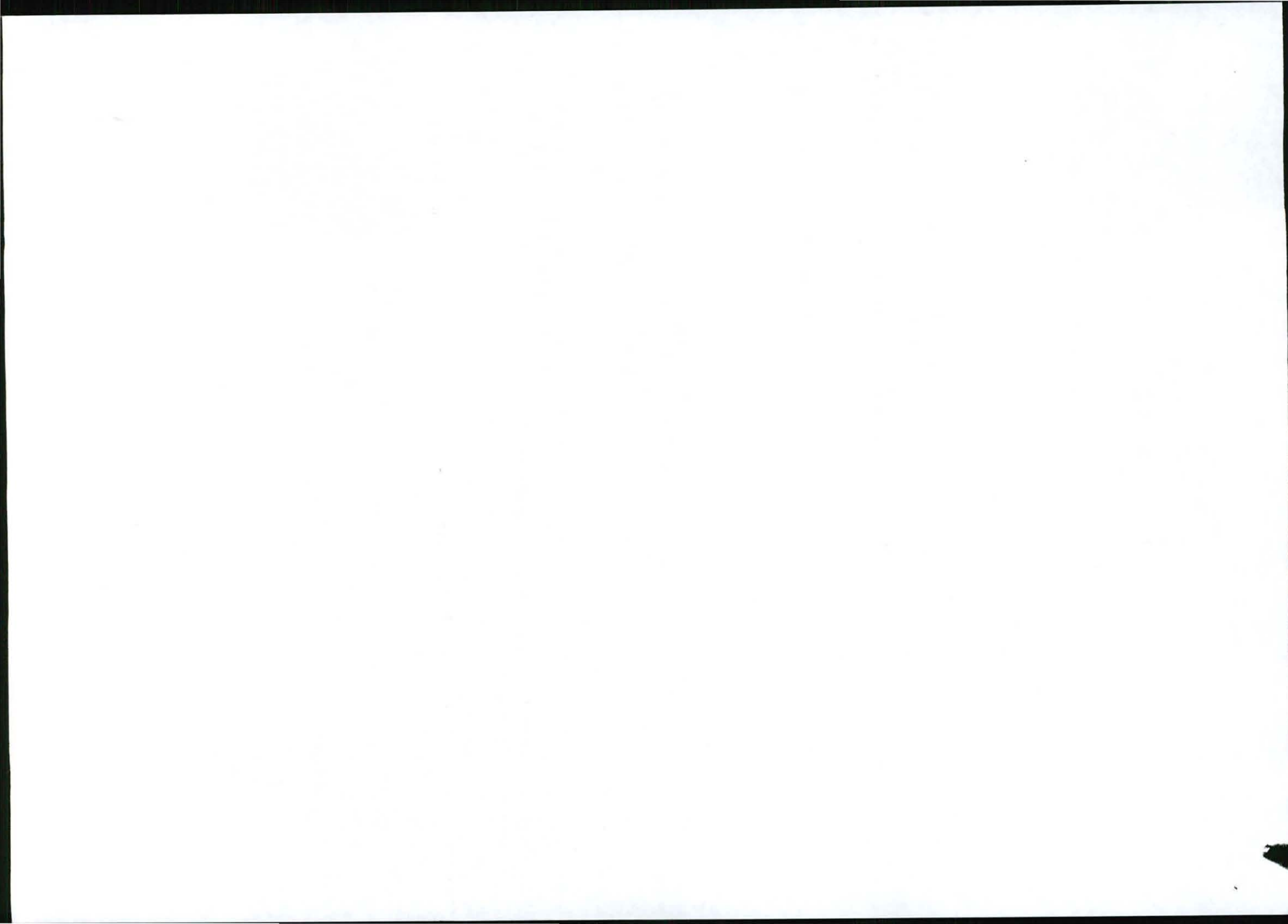

PUBLIC PARTICIPATION PROCESS

REFERENCE NUMBER: 17/2/3GS-116

Regulation 546 activity 3 (a) & (b) : (a) ii (cc) and (ee) : Establishment of an enclosed telecommunication base station with a **54m** mast for MTN (Pty) Ltd: **T9238 Glentyan Farm**

Location: **Portion 4 of the farm Glentyan 64 IT**

Co-ordinates (WGS84 format) of the alternatives on the above property.

Alternative 1: **Latitude:26° 10' 05.70" S Longitude: 30° 20' 30.60" E**
(Lattice type mast painted red and white)

Notice is hereby given of a public participation process in terms of the Environmental Impact Assessment Regulations 2010 (R543) as amended and promulgated in terms of the National Environmental Management Act 1998 (Act No. 107 of 1998) as amended ("NEMA").

Basic assessment procedures will be applied in accordance with regulation 543 and an application is to be submitted to the Mpumalanga Department of Economic Development, Environment and Tourism.

The applicant furthermore intends to apply to the Mpumalanga Department of Economic Development, Environment and Tourism for exemption in terms of regulation 50(1) of the Environmental Impact Assessment Regulations 2010 (R543) to assess alternatives with regard to the planned activity.

Applicant:

MTN (Pty) Ltd, P.O. Box 4559, Northcliff, 2115.

Environmental Assessment Practitioner (EAP):

Torbiose Solutions CC.

P.O. Box 32017, Totiusdal, 0134

Attention: W van't Foort

Telephone: (012) 804 1504/6; Facsimile: (012) 804 7072

E-mail: admin@torbiosesolutions.co.za

Further information regarding the proposed activity can be obtained from the EAP.

Any interested and affected party may, **in writing**, make representations on the proposed activity or request to be registered as an interested and affected party, by submitting the written representations or registration request, including their name, physical & postal addresses (including facsimile & e-mail where possible) and contact number(s) and quoting the activity reference number, to the EAP within 30 calendar days from the publication of this notice.

Notice publication date:

21 June 2012

UHLELO LOKUHLANGANYELA KOMPHEKATHI

INOMBOLO YEREFERENSI: 17/2/3GS-116

Umyalelo womthetho 546 umsebenzi 3 (a) & (b) : (a) ii (cc) and (ee) Isakhiwo esiyisizinda sezokuxhumana ngocingo esivalekile se-MTN (Pty) Ltd ene-*mast* engama-**54m** kanye nendawo (nezindawo) yokubeka impahla: **T9238 Glentyan Farm**

Indawo: **Portion 4 of the farm Glentyan 64 IT**

Ezinye izindawo zezizinda ezihlukile ezifana nalesi esingenhla (WGS84 isimo sokwakheka):

Esihlukile 1: **Ububanzi:26° 10' 05.70" S Ubude: 30° 20' 30.60" E**
Induku ye-lattice endwe ngokubomvu nokumhlophe

Ngalokhu kunikezwa isaziso senqubo yokubamba iqhaza komphakathi ngokuhambisana Nemithetho Yokuhlola Umthelela Wamandla Kwezenhlalo (i-Environmental Impact Assessment Regulations) ka-2010 (R543) njengoba ichibiyelwe yamenyezelwa ngokuhambisana Nomthetho Wokuphatha Ezenhlalo Kuzwelonke (i-National Environmental Management Act) ka-1998 (Umthetho weNombolo-107 ka-1998) njengoba uchibiyelwe (i-"NEMA").

Izinqubo eziyisisekelo zokuhlola zizosetshenziswa ngokuvumelana nemiyalelo yomthetho 543 bese kufakwa isicelo eMnyangweni Wezolimo, Ukunakekelwa kanye neZemvelo WaseMpumalanga. Umenzi wesicelo uhlose futhi ukwenza isicelo kuMnyango Wezolimo waseMpumalanga, Ukulondolozwa Kwamagugu Nezemvelo ukuze akhululwe ngokwemibandela yomthetho 50(1) weMithetho Yokuhlola Kokuthinteka Kwemvelo ka-2010 (R543) ukuze ahlole ezinye izindlela zokuqhubeka nomsebenzi ohleliwe.

. Umuntu ofaka isicelo:

MTN (Pty) Ltd, P.O. Box 4559, Northcliff, 2115.

Isisebenzi Esihlola Ezemvelo (Environmental Assessment Practitioner (EAP)):

Torbiose Solutions CC., P.O. Box 32017, Totiusdal, 0134

kuqondiswe ku- W van't Foort

Ucingo: (012) 804 1504/6, Ifeksi: (012) 804 7072,

i-e-meyili: admin@torbiosesolutions.co.za

Olunye ulwazi maqondana nalo msebenzi ohlongozwayo lungatholakala ku-EAP. Nanoma ubani omunye othandayo nothintekayo, **ngokubhala**, makenze isitatimende ngomsebenzi ohlongozwayo noma isicelo sokubhaliswa njengomuntu onothando noma othintekayo, ngokuthi alethe isitatimende esibhaliwe noma isicelo sokubhalisa, namagama abo, ikheli lendawo neleposi (kufakwe ifeksi ne-e-meyili uma kunokwenzeka) kanye nezindawo zokubathinta futhi basho nenombolo yereferensi yomsebenzi, ku-EAP ezinsukwini zekhalenda ezingama-30 kusukela ekushicilelweni kwalesi saziso.

Usuku lokushicilelwa kweSaziso:

21 June 2012

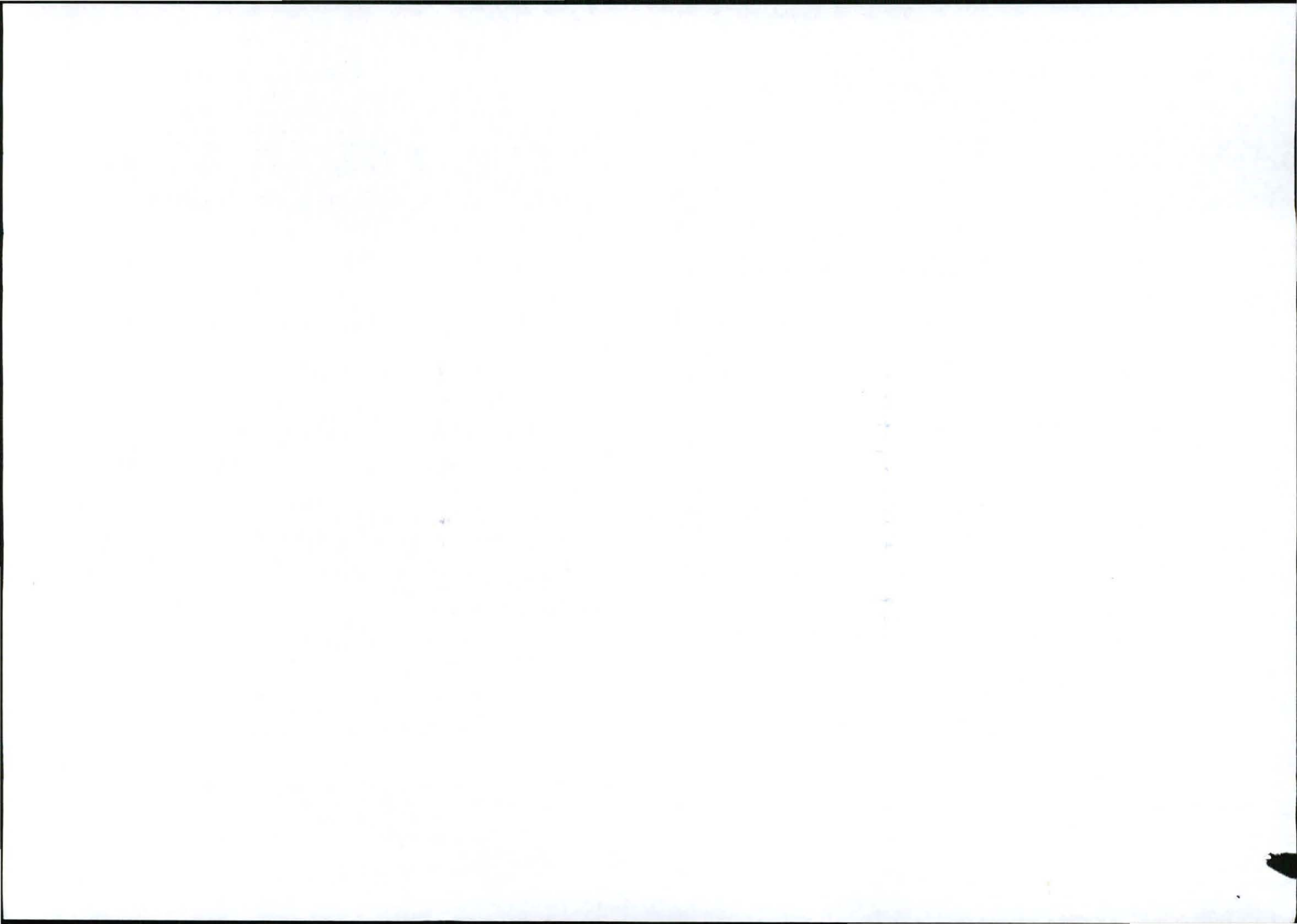

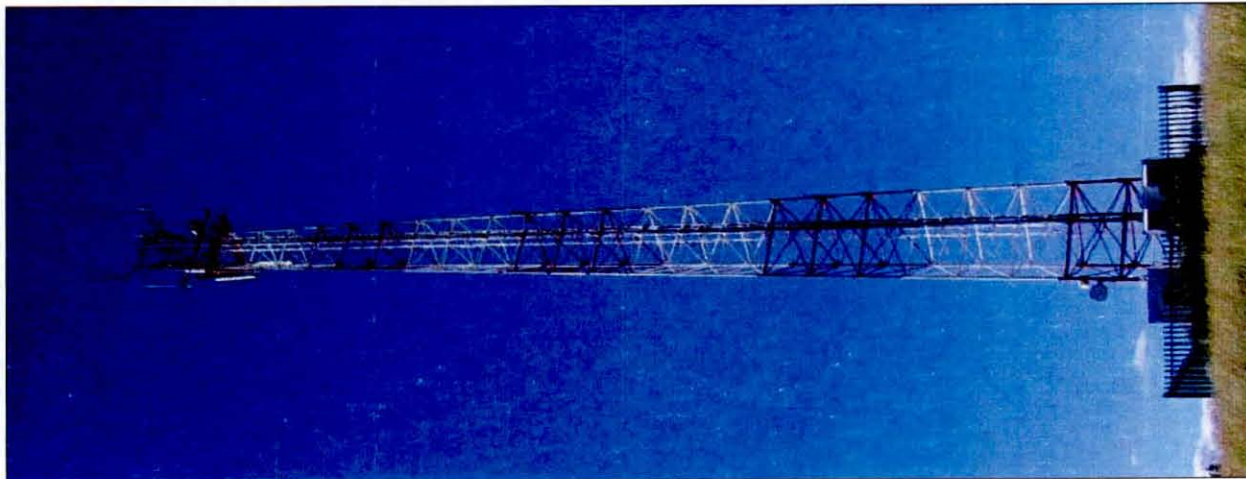

TYPICAL LATTICE MAST PAINTED RED & WHITE



1267 Phekoos Street, Block B, Haerfields Complex, Hatfield, 0093
 Tel: +27 (12) 342 2800 Fax: +27 (12) 342 9208
 Postnet Suite 148, Private Bag X15, Menlo Park

SITE NAME: **GLENTYAN FARM**
 BASE STATION NUMBER: **T9238**

REV	DATE	BY	DESCRIPTION
A	13/02/2012	HM	FIRST ISSUE

NOTES:
 OWNER: UYS NICOLAAS JOHANNES JANSE

STRICTLY COMPANY CONFIDENTIAL
 PROPERTY DESCRIPTION:
 PORTION 4 OF THE FARM GLENTYAN 64 IT

COORDINATES:
 LAT : 26° 10' 05,70" S
 LONG : 30° 20' 30,60" E

PROJECT:
 NEW 9x9m TELECOMMUNICATION BASESTATION WITH A 54m LATTICE MAST FOR MTN (PTY) LTD

ADDRESS:
 GLENTYAN FARM,
 OFF THE R33 TOWARDS CAROLINA,
 MPUMALANGA

INFRASTRUCTURE PLANNING SERVICES 

414 Rustic Road, Silvertondale, 0194
 Tel: +27 (12) 894 15045 Fax: +27 (12) 894 7072
 P.O. Box 32017, Tokai, 0154
 admin@infraplan.co.za

RFO NO.: 160211
 PROJECT NUMBER: 116846

DRAWINGS MUST NOT BE SCALED, ONLY FIGURED DIMENSIONS TO BE USED, DIMENSIONS TO BE VERIFIED ON SITE BEFORE COMMENCEMENT OF WORK.
 ALL WORK TO BE PERFORMED ACCORDING TO MTN BTS SITE INFRASTRUCTURE SPECIFICATION R3/01/1001 ISSUE 1 REVISION 0 NOVEMBER 2007

DRAWN: HENDRICK MAKINTA DATE: 13/02/2012
 SCALE: NTS REF. NO: 812/T9238

FACILITY ILLUSTRATION
 SHEET 9 OF 9

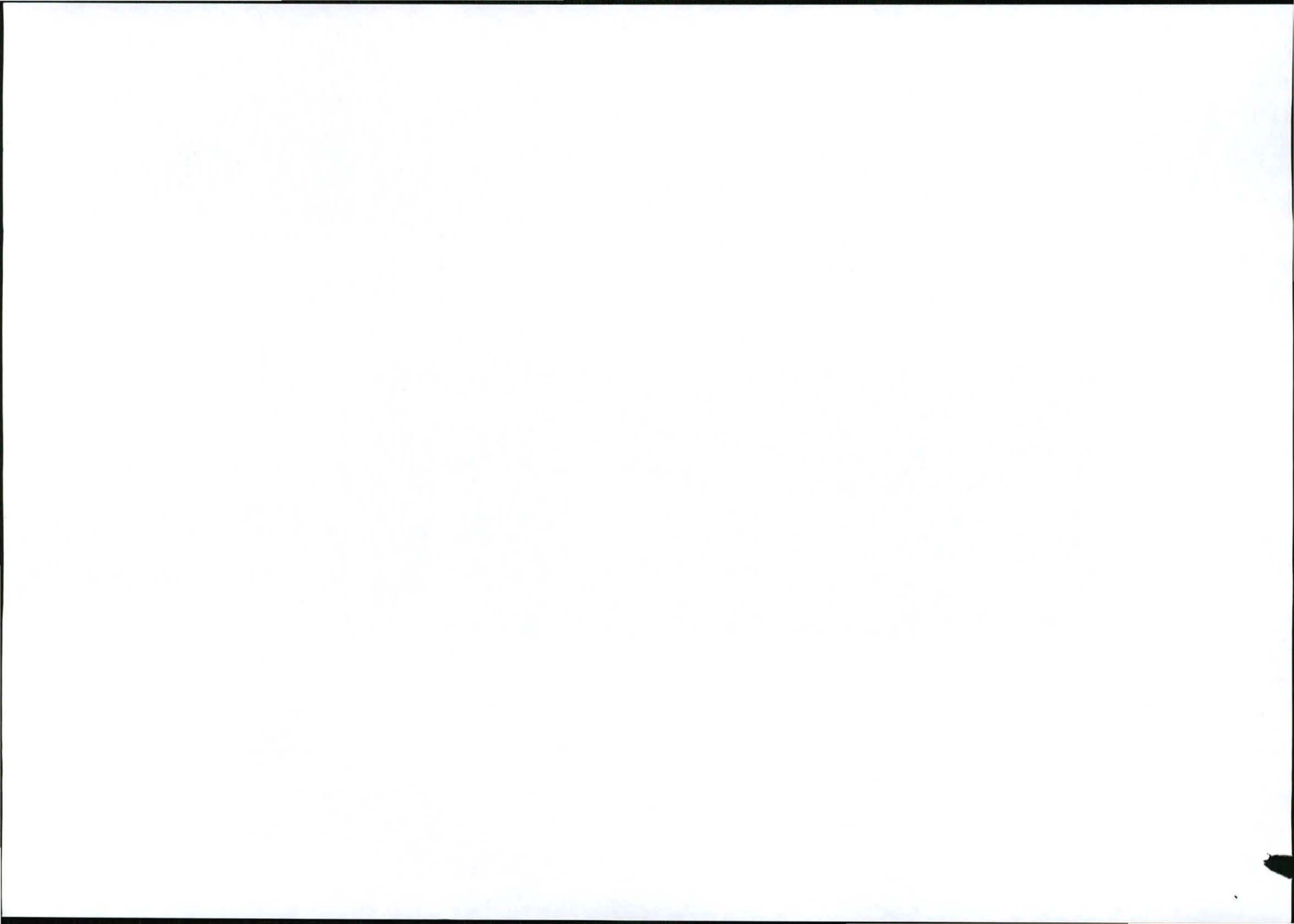

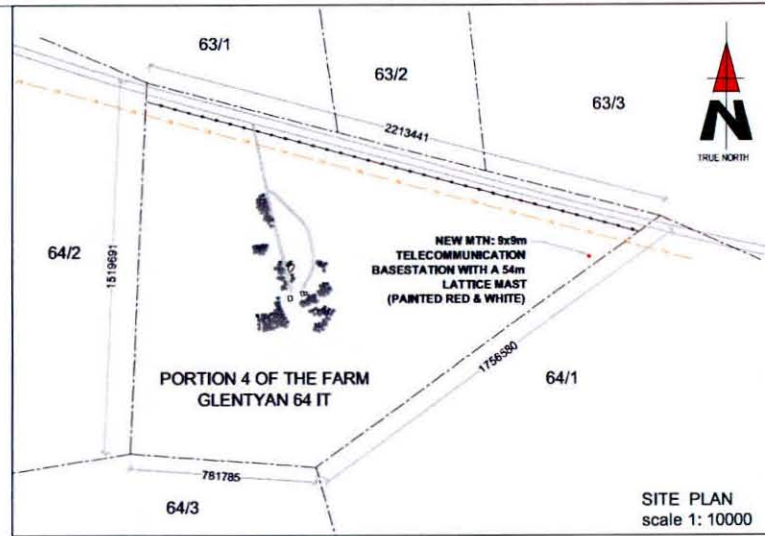

SITE PLAN
scale 1: 10000



1267 Pretorius Street
Block B, Handshaks Complex
Hatfield, 0003
Tel: +27 (12) 342 2900
Fax: +27 (12) 342 9208
Postnet Suite 146
Phone Bag 215
Merlo Park

SITE NAME: **GLENTYAN FARM**

BASE STATION NUMBER: **T9238**

REV	DATE	BY	DESCRIPTION
A	13/02/2012	HM	FIRST ISSUE

NOTES:
OWNER: UYS NICOLAAS JOHANNES JANSE

STRICTLY COMPANY CONFIDENTIAL

PROPERTY DESCRIPTION:
PORTION 4 OF THE FARM GLENTYAN 64 IT

COORDINATES:
LAT : 26° 10' 05.70" S
LONG : 30° 20' 30.80" E

PROJECT:
NEW 9x9m TELECOMMUNICATION BASESTATION WITH A 54m LATTICE MAST FOR MTN (PTY) LTD

ADDRESS:
GLENTYAN FARM,
OFF THE R33 TOWARDS CAROLINA,
MPUMALANGA



411 Rourke Road
Silvertonville
0184
Tel: +27 (12) 804 15048
Fax: +27 (12) 804 7072
admin@infraplan.co.za
P.O. Box 32017
Tollund
0154

RFQ NO.:
160211

PROJECT NUMBER:
116846

DRAWINGS MUST NOT BE SCALED. ONLY FIGURED DIMENSIONS TO BE USED. DIMENSIONS TO BE VERIFIED ON SITE BEFORE COMMITMENT OF WORK.
ALL WORK TO BE PERFORMED ACCORDING TO MTN BTS SITE INFRASTRUCTURE SPECIFICATION R60/1001 ISSUE 1 (REVISION 6 NOVEMBER 2007)

DRAWN: HENDRICK MAKINTA DATE: 13/02/2012
SCALE: 1:2000 REF. NO: 812/T9238

SITE DEVELOPMENT PLAN
SHEET 3 OF 9

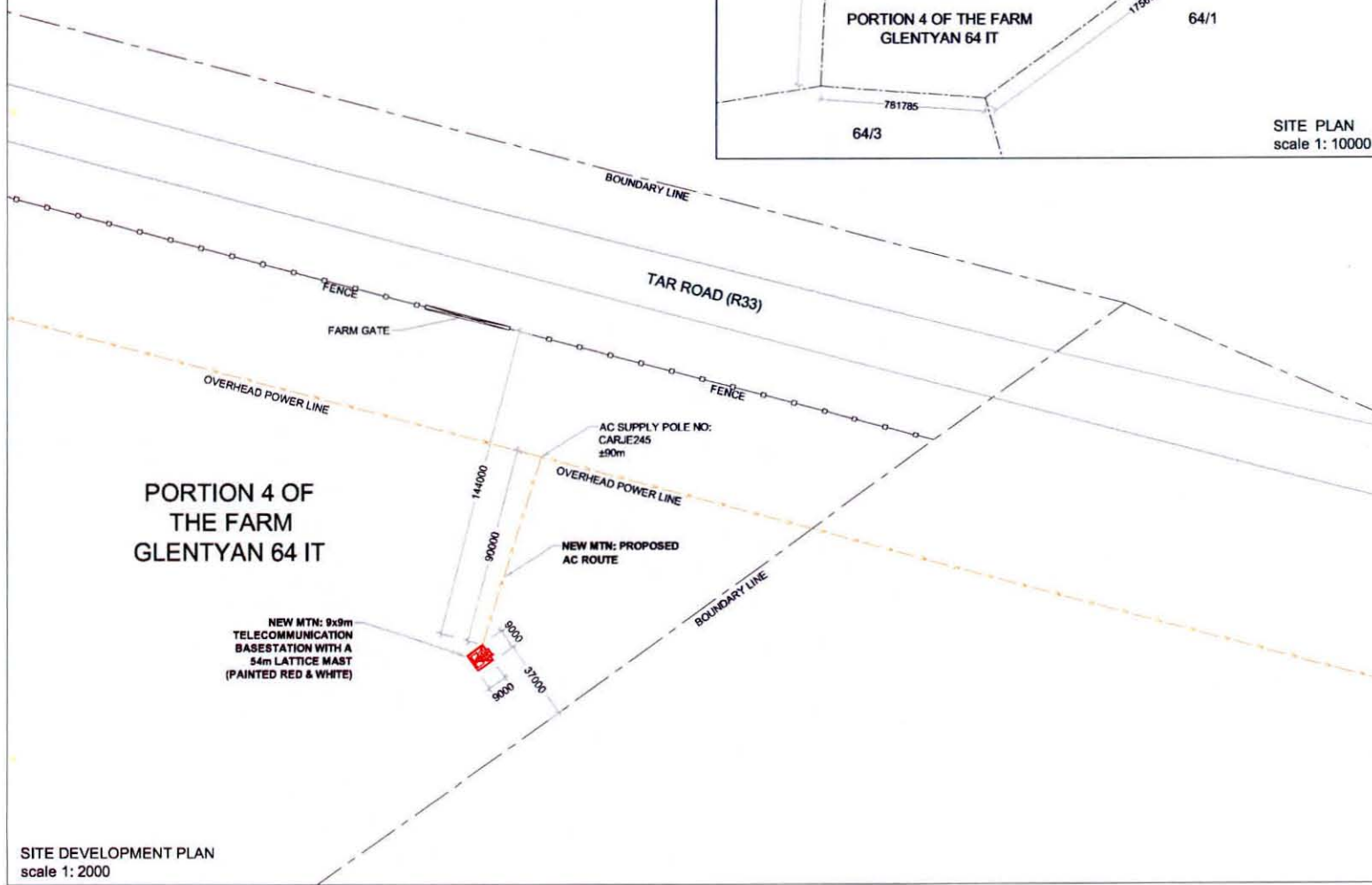

SITE DEVELOPMENT PLAN
scale 1: 2000

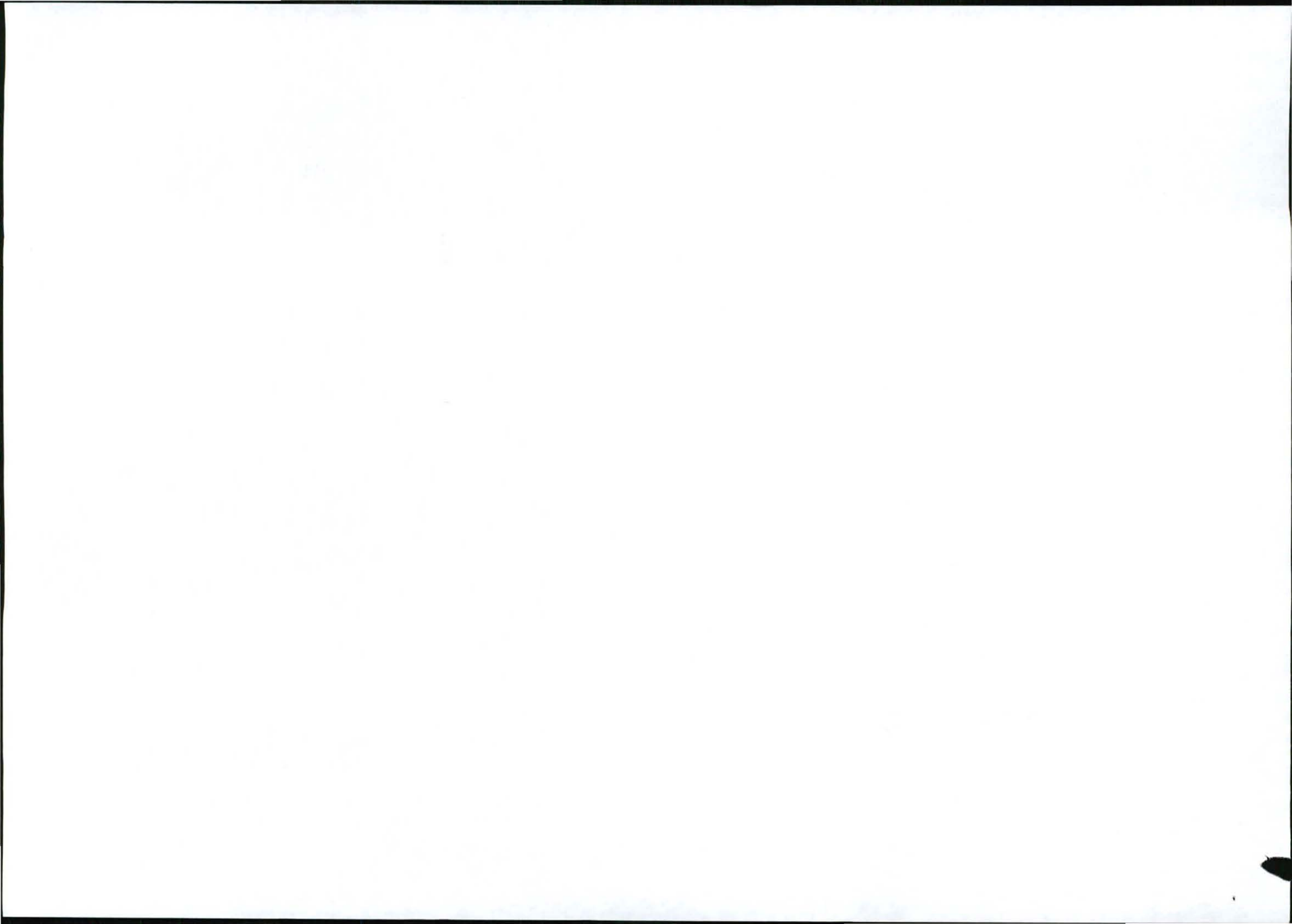

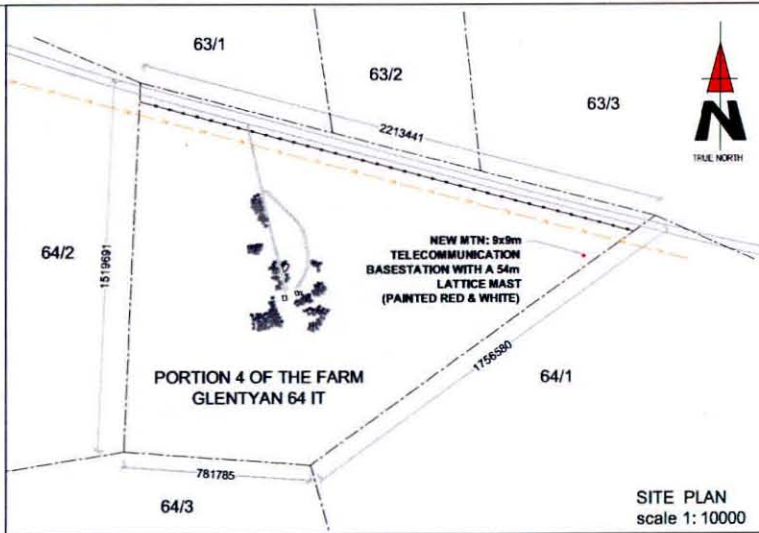

1267 Pretorius Street
Block B, Hardsells Complex
Heldfield, 0003
Tel: +27 (12) 542 2900
Fax: +27 (12) 542 9206
Postnet Suite 146
Private Bag 215
Marble Park

SITE NAME: GLENTYAN FARM

BASE STATION NUMBER: T9238

REV	DATE	BY	DESCRIPTION
A	13/02/2012	HM	FIRST ISSUE

NOTES:
OWNER: UYS NICOLAAS JOHANNES JANSE

STRICTLY COMPANY CONFIDENTIAL

PROPERTY DESCRIPTION:
PORTION 4 OF THE FARM GLENTYAN 64 IT

COORDINATES:
LAT : 28° 10' 05,70" S
LONG : 30° 20' 30,60" E

PROJECT:
NEW 9x9m TELECOMMUNICATION BASESTATION WITH A 54m LATTICE MAST FOR MTN (PTY) LTD

ADDRESS:
GLENTYAN FARM,
OFF THE R33 TOWARDS CAROLINA,
MPUMALANGA

INFRASTRUCTURE PLANNING SERVICES



414 Rustic Road
Silvertonville
0194
Tel: +27 (12) 804 15045
Fax: +27 (12) 804 7072
admin@infraplan.co.za
P.O. Box 32017
Tollundid
0134

RFQ NO.: 160211

PROJECT NUMBER: 116846

DRAWINGS MUST NOT BE SCALED. ONLY FIGURED DIMENSIONS TO BE USED. DIMENSIONS TO BE VERIFIED ON SITE BEFORE COMMENCEMENT OF WORK.

ALL WORK TO BE PERFORMED ACCORDING TO MTN 815 SITE INFRASTRUCTURE SPECIFICATION R01/1001 ISSUE 1 REVISION 0 NOVEMBER 2007

DRAWN: HENDRICK MAKINTA **DATE:** 13/02/2012

SCALE: 1:2000 **REF. NO.:** 812/T9238

SITE DEVELOPMENT PLAN SHEET 3 OF 9

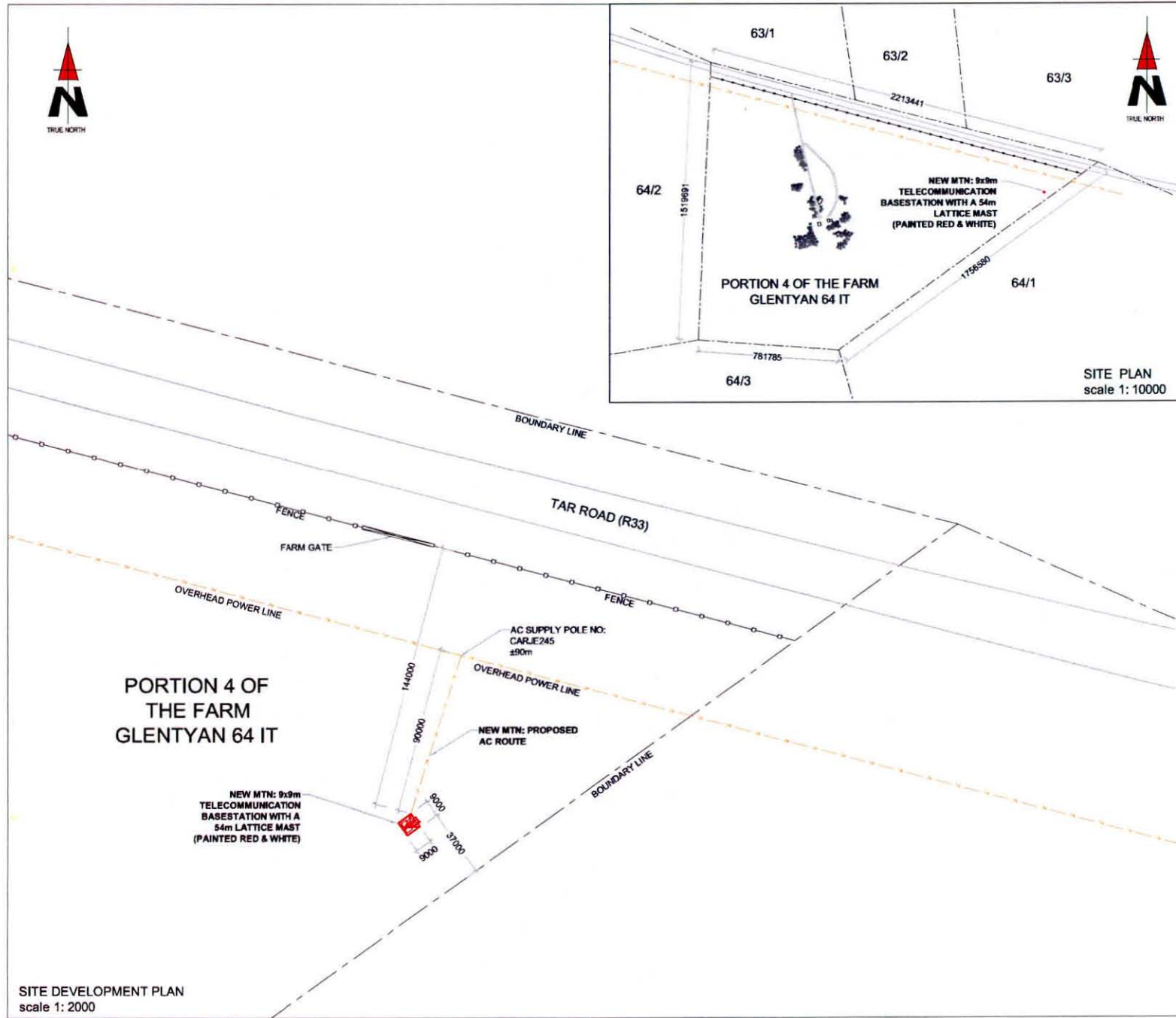

SITE DEVELOPMENT PLAN
scale 1: 2000

