

- Roof**
- All downpipes to be 150 dia. PVC
  - Roof slab to engineer's details.
  - All exposed concrete roof slabs to be screeded to falls to full bore outlets. These are to be waterproofed with derbigum and protective with white pebbles
- Walls**
- Walls are to be plastered with 15mm smooth plaster
  - Walls to be painted with Dulux Fine Texture Weather Guard paint. Colours to be as per Architects final choice.
  - Textured rough cast plaster to features.
- Aluminium Windows**
- charcoal grey epoxy coated aluminum frames using specifically manufactured for external applications all to AAAMSA & SAGGA regulations and bylaws.
  - Frames to be taped for protection and windows wrapped onsite.
  - Minimum 250 micron waterproofing under all cills and ledges.
  - glazing to be cool grey glazing
- Balustrades**
- GMS Balustrade to be hot dipped galvanised to Architects design.

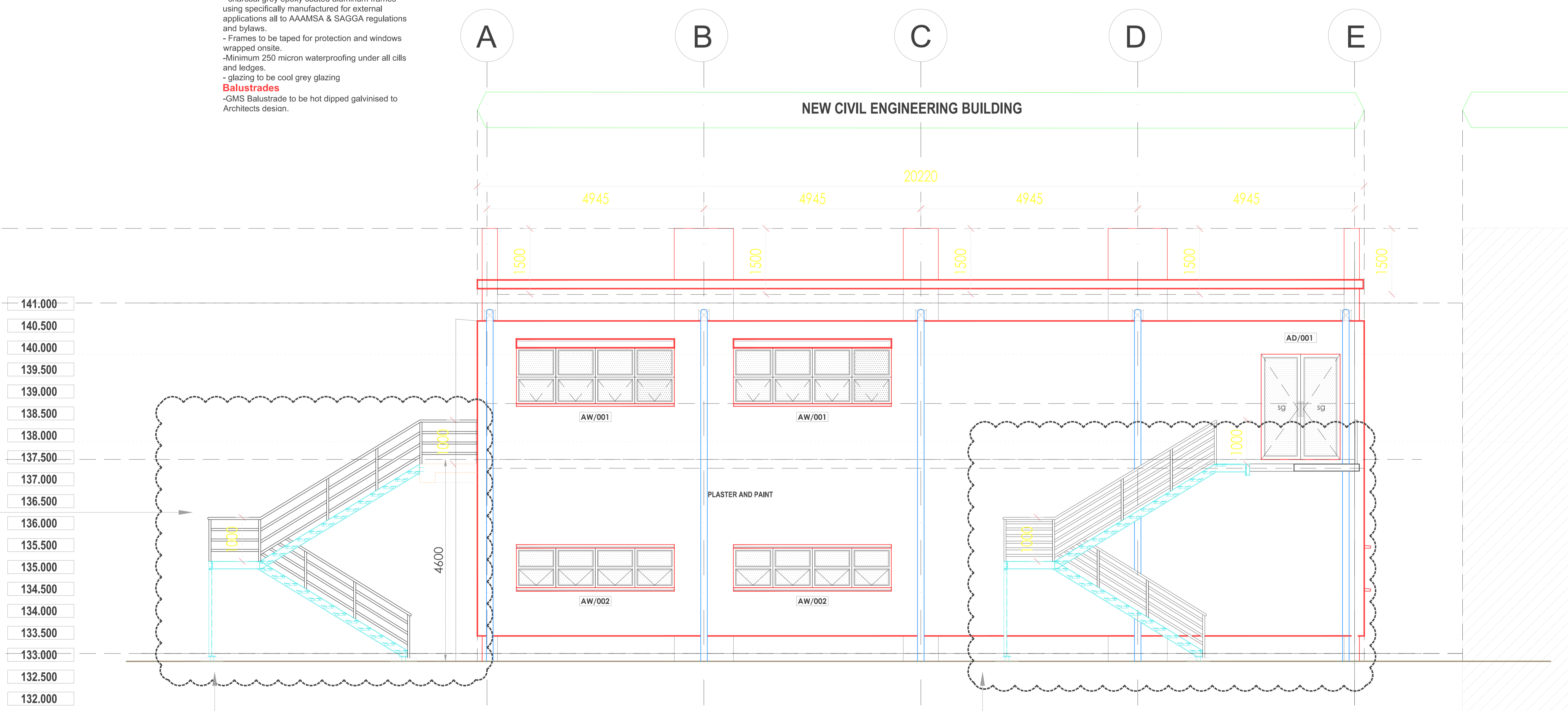

REFER TO ENGINEERS  
STRUCTURAL STEEL  
DRAWINGS FOR  
STAIRCASE

**SOUTH ELEVATION**  
scale: 1:50

REFER TO ENGINEERS  
STRUCTURAL STEEL  
DRAWINGS FOR  
STAIRCASE

**LOCAL AUTHORITY STAMP**

- IMPORTANT:**
1. All architectural drawings to be read in conjunction with Engineers drawings.
  2. Architectural drawings to take precedence over Consultants drawings during construction.
  3. All boundaries, dimensions and levels are to be checked on site before construction and any discrepancies are to be reported to the Architect.
  4. Partial Services: Any discrepancies with site or other information is to be advised to the Architect and direction or approval is to be sought before the implementation of the detail.
  5. For the purpose of coordination, all relevant parties must check this information prior to implementation and report any discrepancies to the Architect.
  6. Any discrepancies MUST be reported to the ARCHITECT immediately prior to any commencement of work. P.G.A. will not be responsible for work carried out without the ARCHITECT's consent as well as deviations from the approved plans.
  7. Any plans removed from ARCHITECTS office without his prior authorization will be deemed unchecked and thereafter invalid.
  8. The attention of the Owner is drawn to the fact that changes to the plan and/or specifications after official approval are likely to invalidate that approval.
  9. No construction is to be carried out on site prior to approval of submissions from relevant authorities.
  10. Do not scale this drawing.
  11. All Revisions made by engineer must be indicated in a revision cloud and the date the revision was made.

Revision:	Notes:	Date:

Project:

**UNIVERSITY OF KWAZULU-NATAL**  
**INYUVESI YAKWAZULU-NATALI**

Project: PROPOSED NEW BUILDING TO CIVIL ENGINEERING DEPARTMENT SCHOOL OF CIVIL ENGINEERING UKZN - HOWARD COLLEGE 276 KING GEORGE V AVENUE DURBAN 4041 REM OF 1 OF SUB 5702 & REM OF SUB 5702, & REM OF 492 CANOR MANOR

Client/Owner's Signature:  
For Stage 4.2 - Construction

Architect's Signature:

Contact No:

Drawing title: **SOUTH ELEVATION**

Date: July 2015 Checked: YSE

Scale: 1:50 DWG No: 14080

Drawn: YSE Sheet No: 5 of 10

**LDM**  
Solutions For The Built Environment

Head Office: Suite 220, Office Towers, Overport City, 430 Peter Mokaba Ridge, Overport, Durban 4091 • Tel: (+27 31) 207 1340  
P.A. Office: 239 Lange Street, Hlabuwa, Mankokwe Street, Brooklyn, Pretoria 0180  
• Tel: (+27 12) 346 8676  
JHB Office: 50 Bristol Road, Scortonworld, Rosebank, Gauteng 2196  
• Tel: (+27 11) 442 0754

**PGA**  
ARCHITECTS

Call: 083 777 2627 • Tel: (031) 584 7200 • Fax: (031) 584 7203  
Email: pra@pgaarchitects.co.za • www.pgaarchitects.co.za

**Reg. NO: 5278**