

76X152 SAP5 TIMBER BEAM OVER
 EX 90X90 X 2000 HIGH
 TIMBER SUPPORT BRACKETS AT 2100mm CENTRES
 FIXED TO EXISTING BRICKWORK BASE

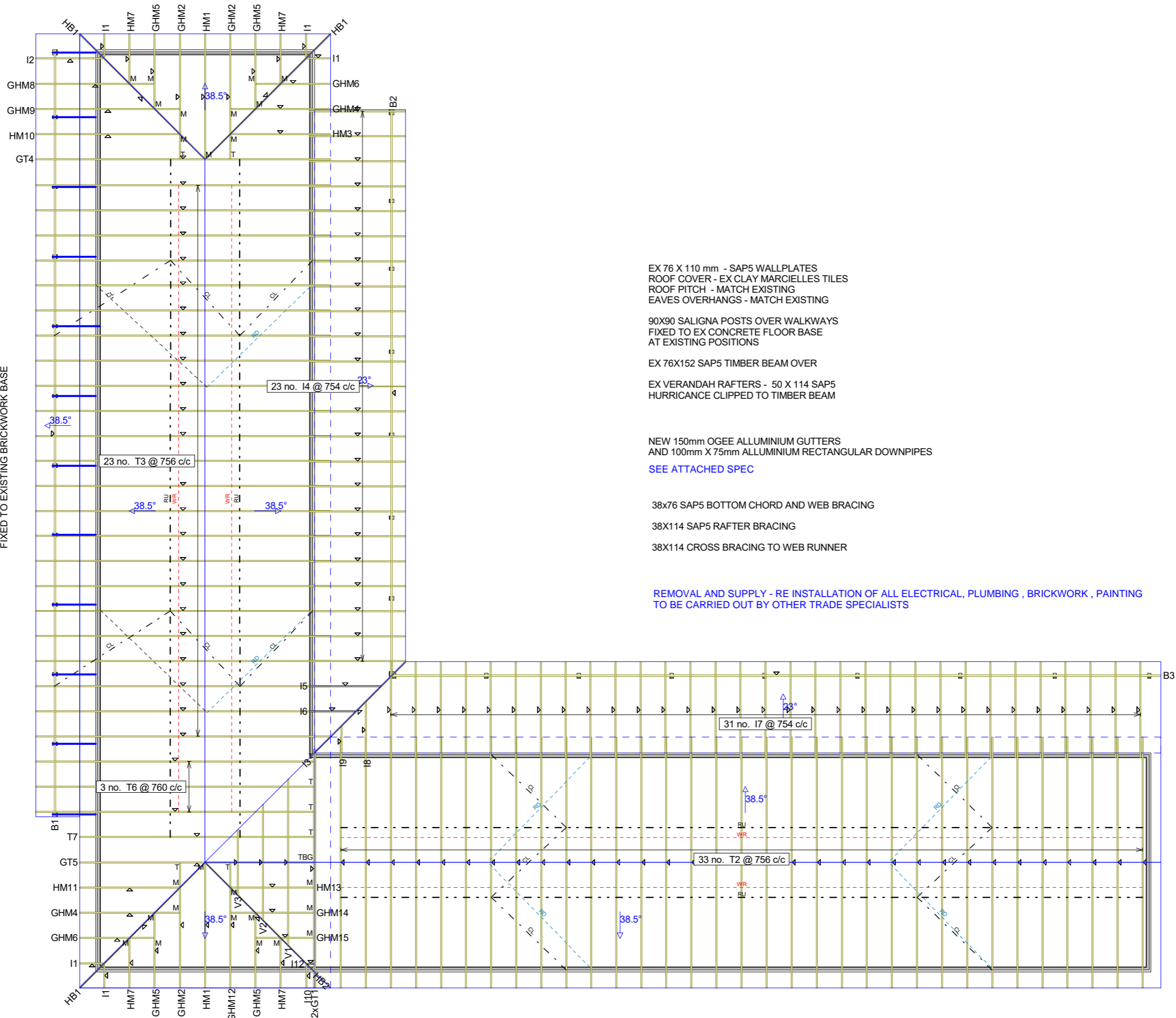

EX 76 X 110 mm - SAP5 WALLPLATES
 ROOF COVER - EX CLAY MARCIELLES TILES
 ROOF PITCH - MATCH EXISTING
 EAVES OVERHANGS - MATCH EXISTING

90X90 SALIGNA POSTS OVER WALKWAYS
 FIXED TO EX CONCRETE FLOOR BASE
 AT EXISTING POSITIONS

EX 76X152 SAP5 TIMBER BEAM OVER

EX VERANDAH RAFTERS - 50 X 114 SAP5
 HURRICANCE CLIPPED TO TIMBER BEAM

NEW 150mm OGEE ALLUMINIUM GUTTERS
 AND 100mm X 75mm ALLUMINIUM RECTANGULAR DOWNPIPES
 SEE ATTACHED SPEC

38x76 SAP5 BOTTOM CHORD AND WEB BRACING

38X114 SAP5 RAFTER BRACING

38X114 CROSS BRACING TO WEB RUNNER

REMOVAL AND SUPPLY - RE INSTALLATION OF ALL ELECTRICAL, PLUMBING , BRICKWORK , PAINTING
 TO BE CARRIED OUT BY OTHER TRADE SPECIALISTS

		Tel: (031) 463-3396 Fax: 086 745 6944 nsl: allshape@web.co.za 6 Munro Place Queensmead Industrial Queensburgh		UMKOMAAS PRIMARY SCHOOL 48 BISSET ROAD UMKOMAAS GRADE 1 & 2 CLASS BLOCK	
				DRAWN BY: Thagem Thagem	CHECKED BY: JOB NO. 1314TG 20211014