

GROUND STOREY PLAN  
SCALE 1:100

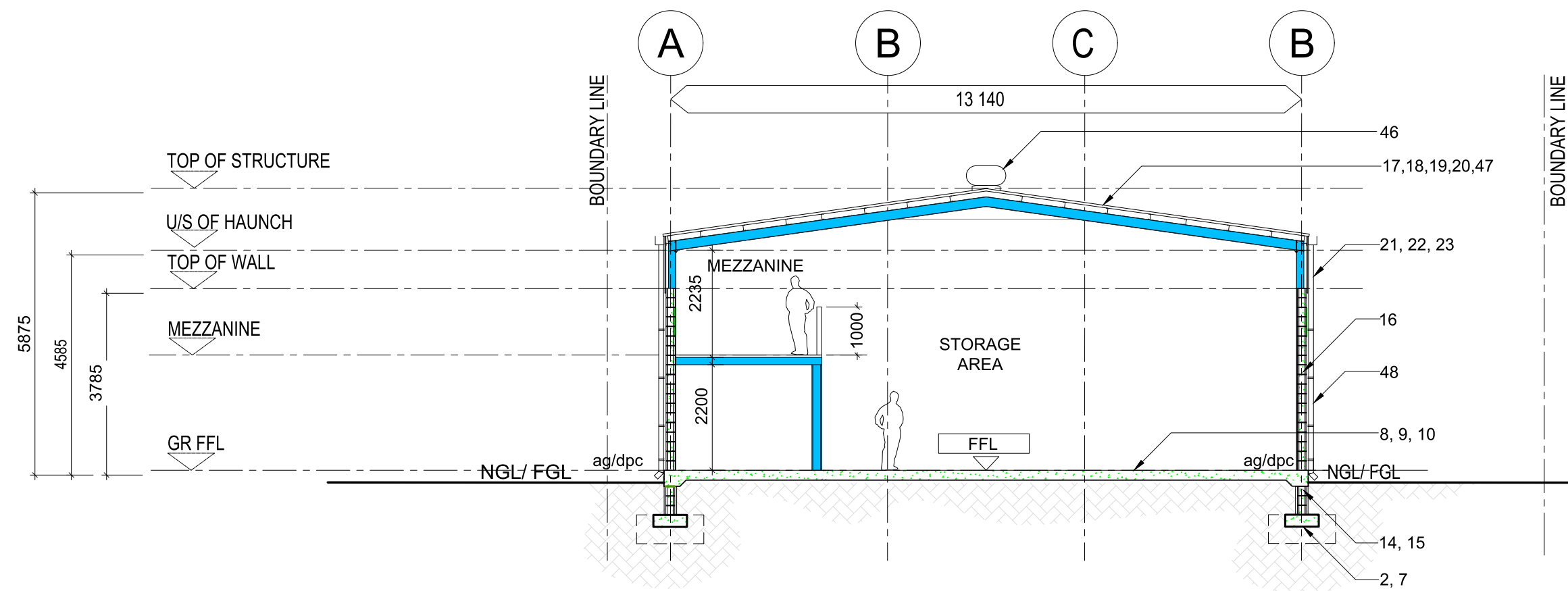
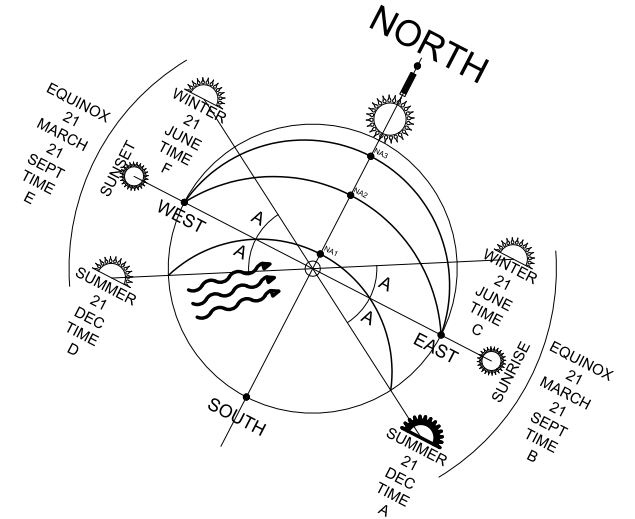

SECTION A-A  
SCALE 1:100

**GENERAL NOTES**

- ALL BUILDING WORK TO COMPLY WITH NBR's & SANS 10400.
- ALL BUILDING WORK TO COMPLY WITH THE LOCAL MUNICIPAL BYLAWS.
- NO DIMENSIONS TO BE SCALED OFF THE DRAWING.
- WHERE APPLICABLE THE CONTRACTOR IS TO CHECK ON SITE, SIZE OF COMPONENTS TO BE MANUFACTURED PRIOR TO MANUFACTURE.

**COPYRIGHT**

JUSTIN CARAMANUS ARCHITECTS ARE THE PROPRIETORS OF ALL RIGHTS IN THIS MATERIAL, INCLUDING COPYRIGHT. NO REPRODUCTIONS ARE PERMITTED WITHOUT WRITTEN CONSENT. THE DESIGN ELEMENTS SHOWN ON THIS DRAWING ARE PROTOTYPICAL. THEY MAY NOT BE UTILISED OR IMPLEMENTED IN PART, OR IN WHOLE, IN ANY STRUCTURE WITHOUT NOTIFICATION AND WRITTEN APPROVAL, BEING ISSUED BY THE PROPRIETOR.

**LEGEND**

- RWP 200mm uPVC RAINWATER DOWNPIPE WITH SW SUMP
- RWP 200mm uPVC RWDP WITH LG GREEN SOD CHANNEL
- SS & ASVP 100mm uPVC STUB STACK & ANTI-SYPHON VENT
- SS & OVP 100mm uPVC STUB STACK & OPEN VENT
- SWS STORMWATER SUMP
- RE RODDING EYE
- SM SEWER MANHOLE
- EF EXIST FINISHED FLOOR LEVEL
- COF CHANGE OF FINISH
- DT DOOR TYPE
- SOD SOD SETTING OUT DIMENSION
- IE INSPECTION EYE
- G GULLY
- NF NEW FINISHED FLOOR LEVEL
- LP EXG LAMP POST
- WT WINDOW TYPE

Owner's Signature: *JC*

Rate No: 0535378098-0

Client: BALWANT (PTY) LTD

Property Description: ERF 54 OF DUNNS GRANT

Project: PROPOSED NEW WAREHOUSE AND OFFICES @ 285 SIRDAR ROAD, CLAIRWOOD, DURBAN

Drawing: SUBMISSION DRAWINGS - GROUND FLOOR PLAN

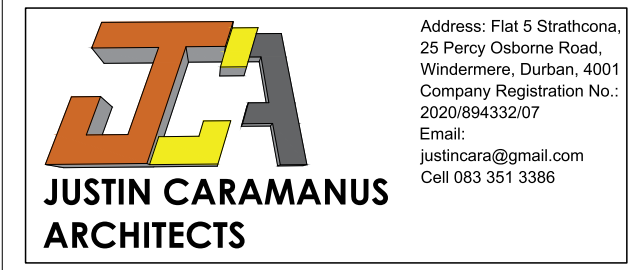

Drawn by: JC Date: 2023/05/01

Scale: AS SHOWN

Architect's Signature: *JC*

Project No: 1046 Reg No: 21141

Drawing No: W100 Revision: 01