

WINDOW & DOOR SCHEDULE
SCALE 1:100

2 OFF MARKED AS 'W1' TIMBER COTTAGE PANE WINDOW 4mm TINTED LOW ENERGY	2 OFF MARKED AS 'W2' TIMBER COTTAGE PANE WINDOW 4mm TINTED LOW ENERGY	1 OFF MARKED AS 'D1' TIMBER FULL PANE FOLDING/SLIDING DOOR 6mm TINTED LOW ENERGY LAMINATED SAFETY GLASS	1 OFF MARKED AS 'D2' TIMBER FULL PANE FRENCH DOOR 6mm TINTED LOW ENERGY LAMINATED SAFETY GLASS
---	---	--	---

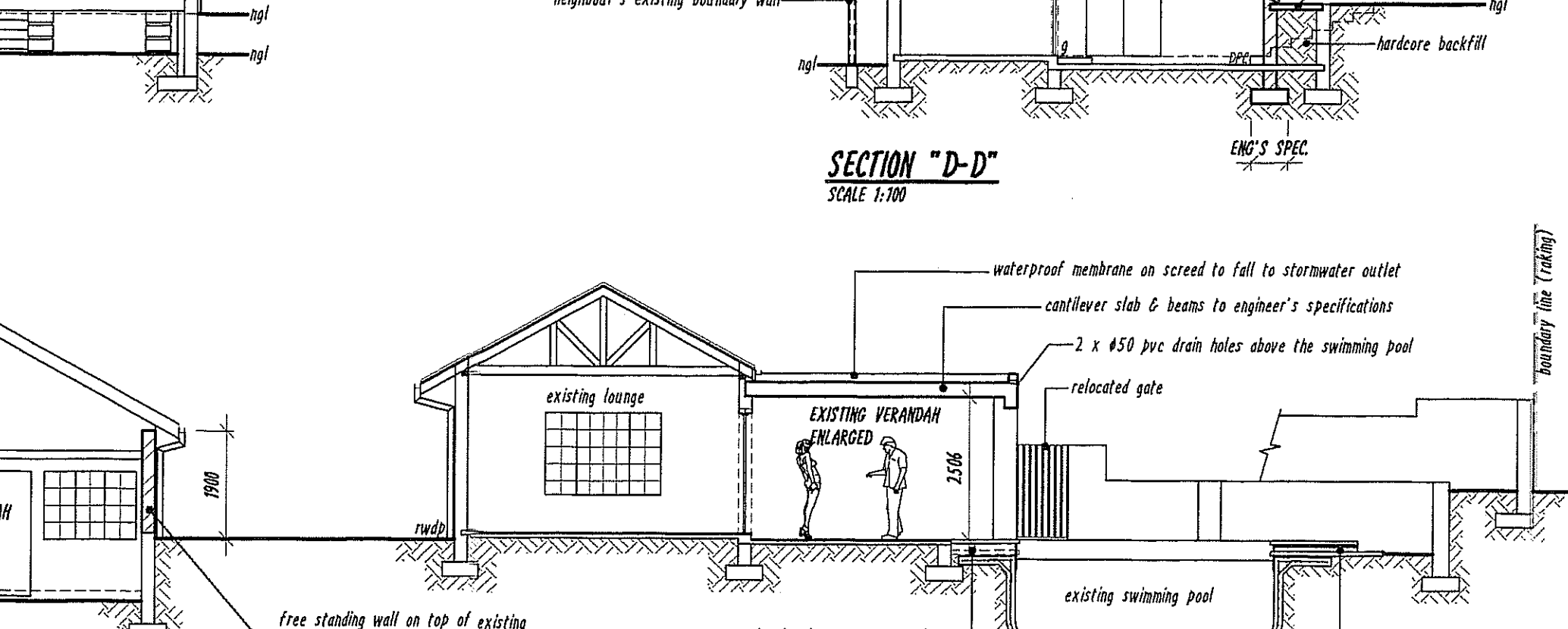
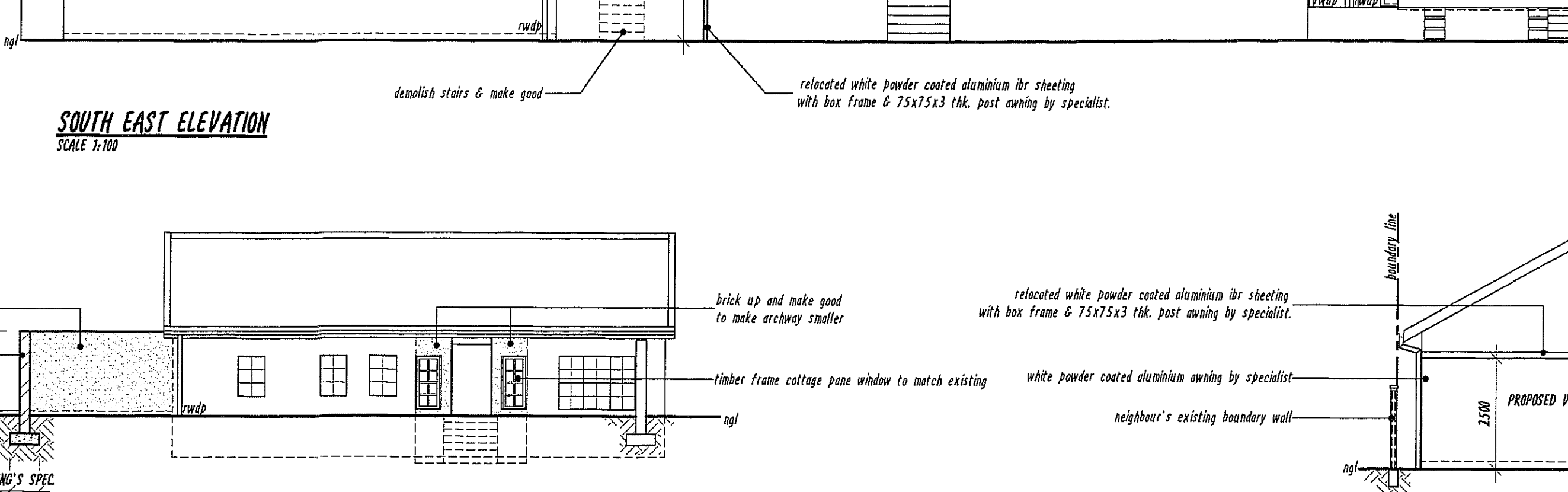
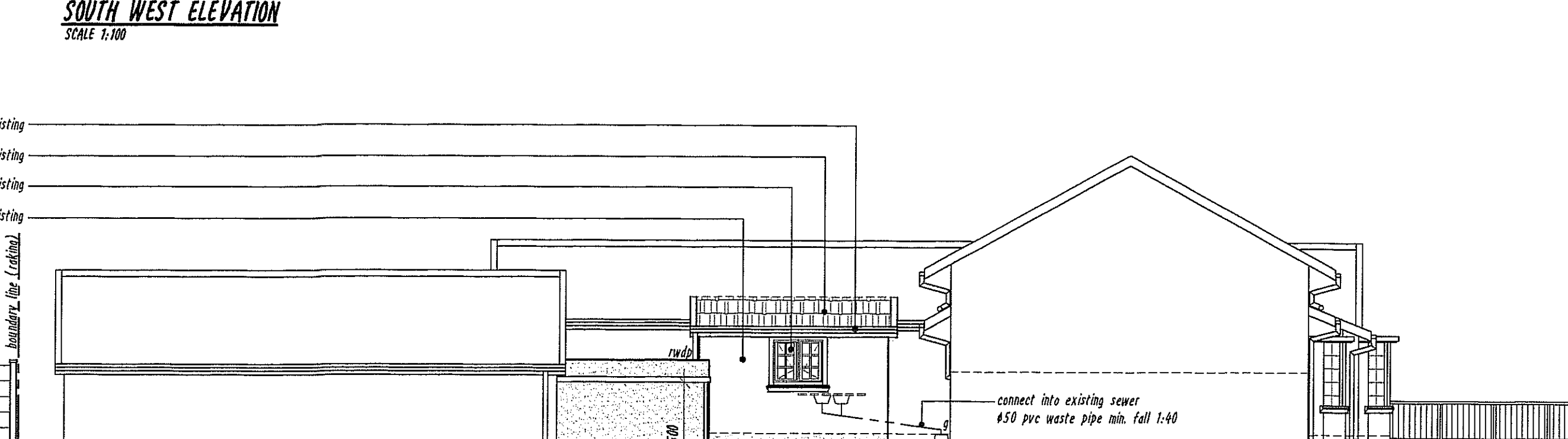
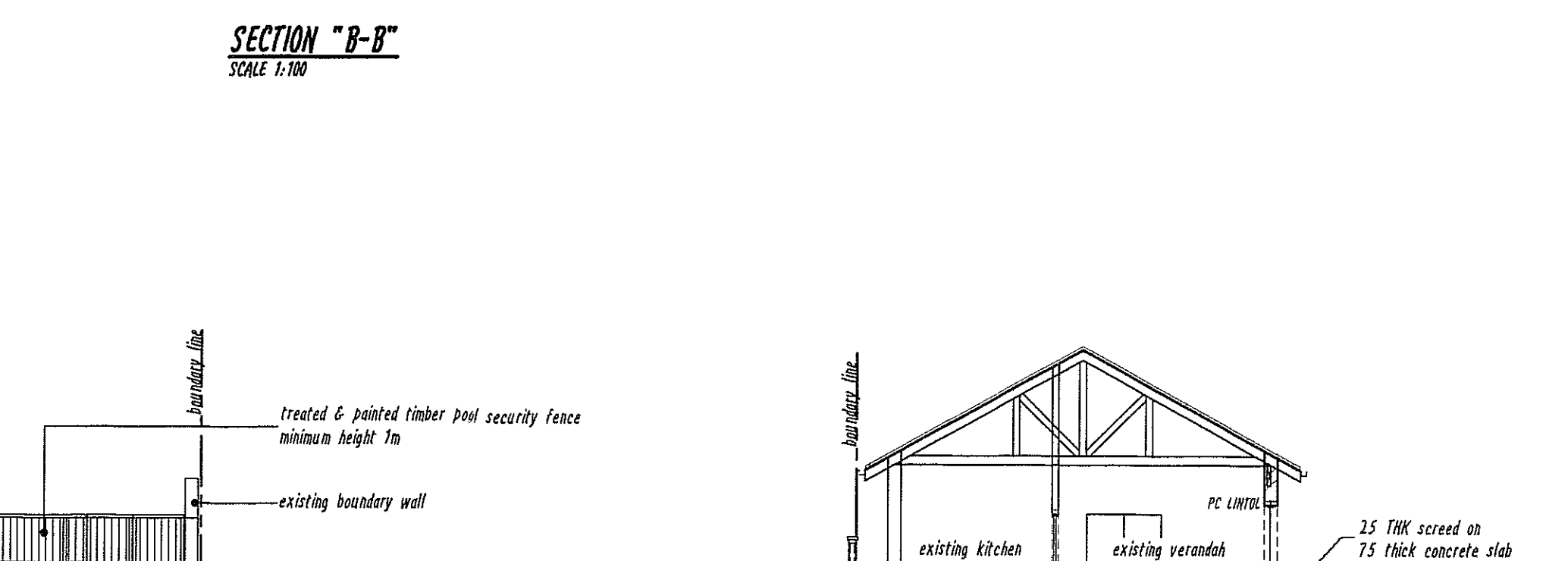
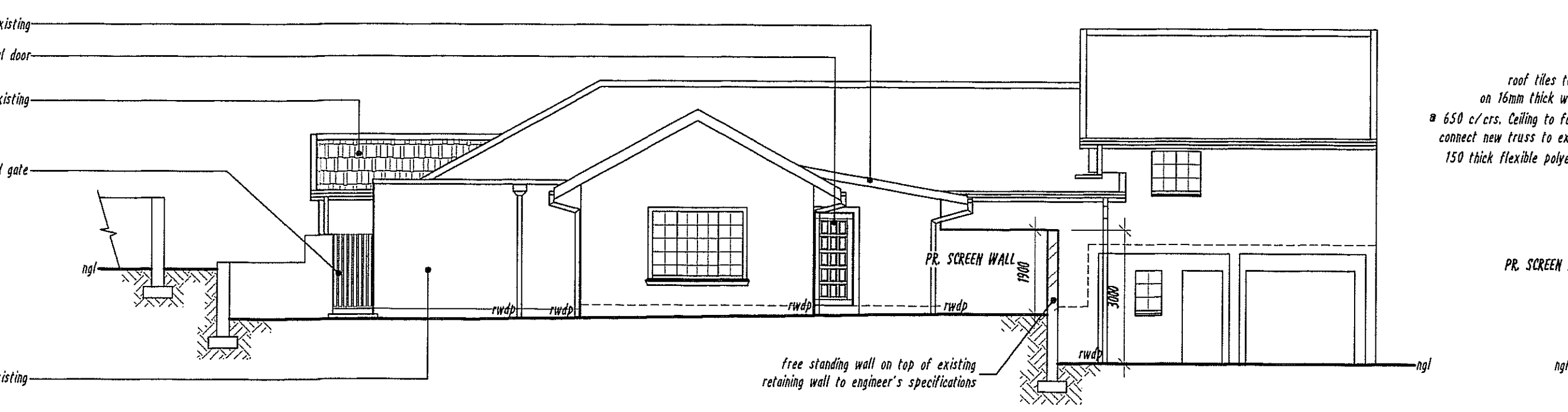
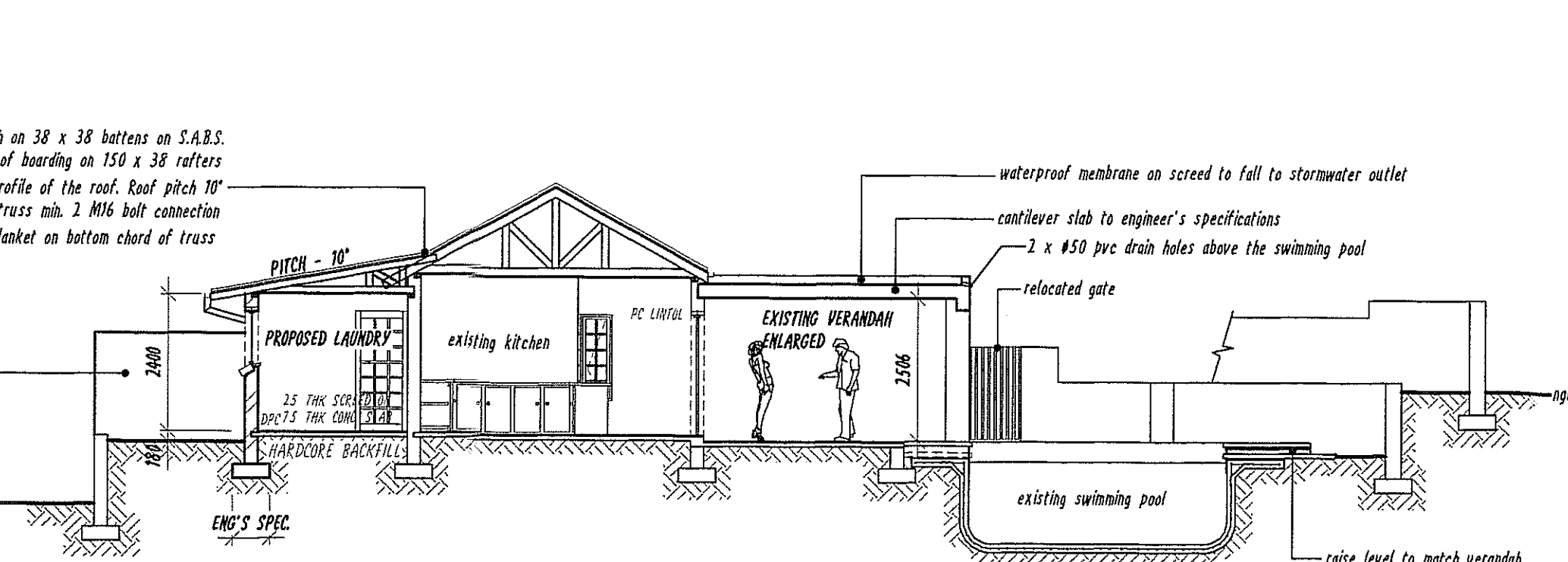
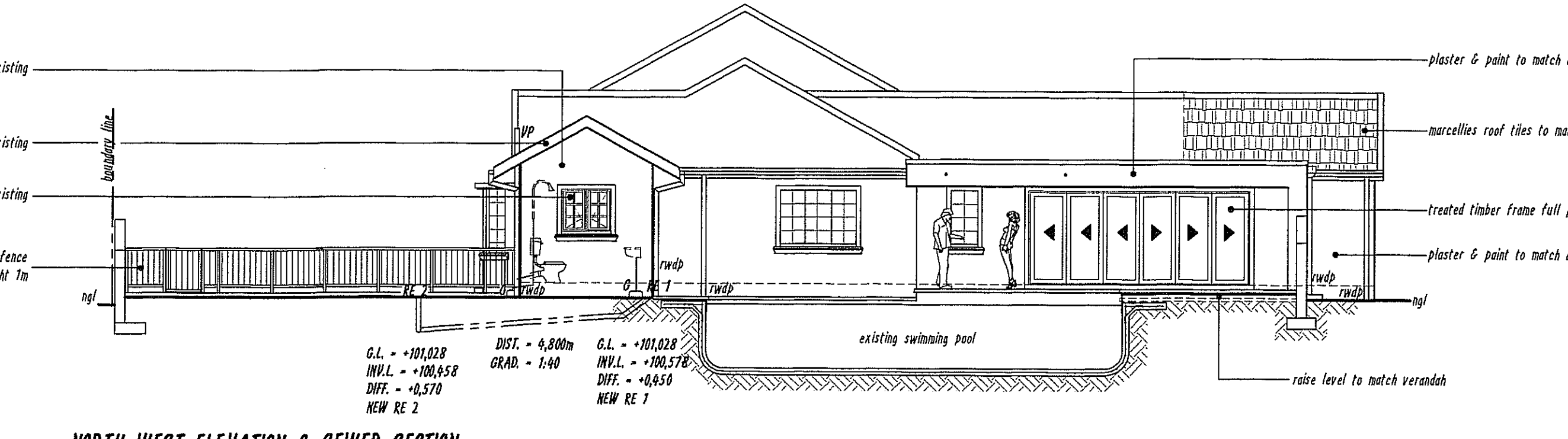
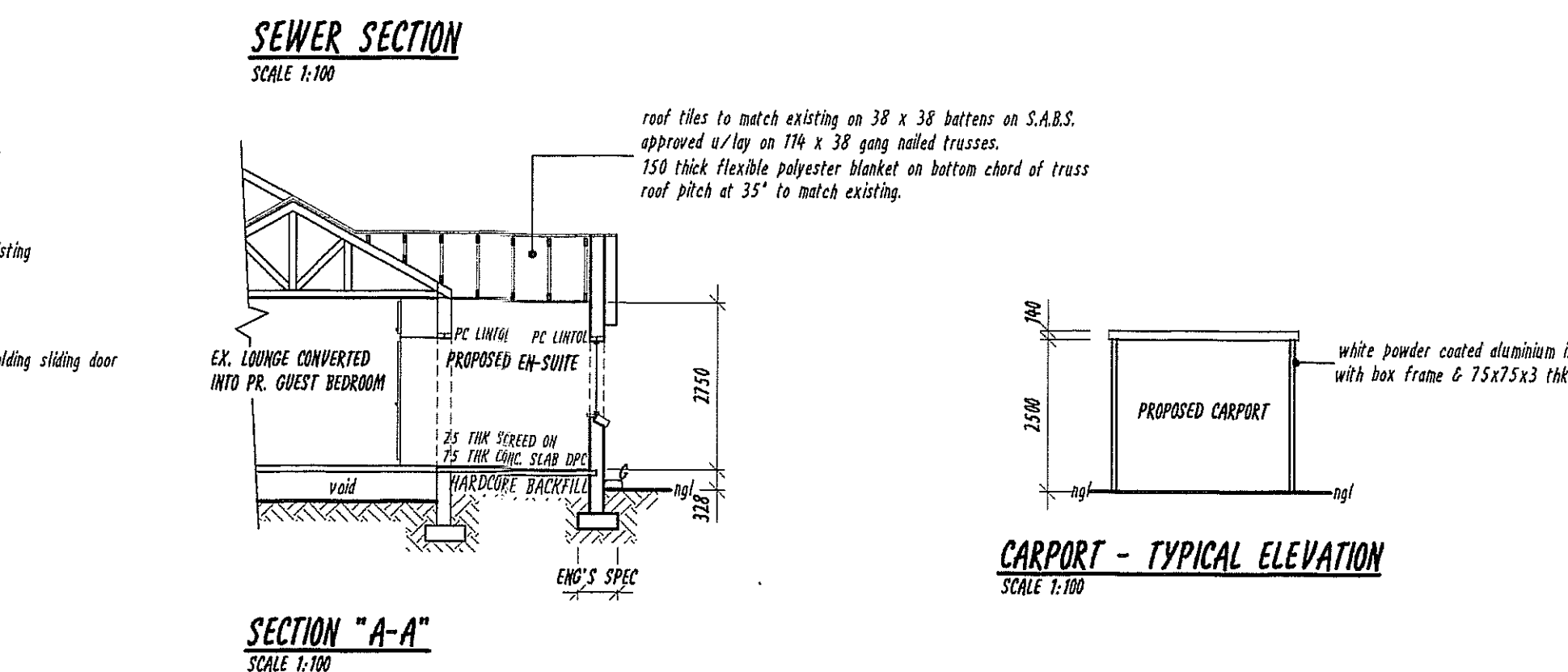
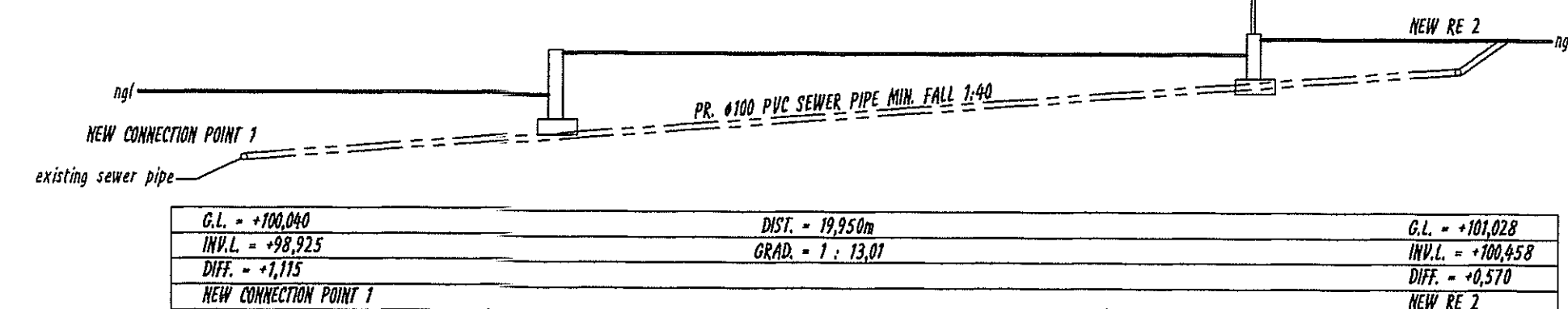

NEIGHBOUR'S CONSENT

ADDRESS	NAME	TEL. No	SIGNATURE
53 ENNISDALE DRIVE	G HAMMOND	051 5636756	[Signature]
52 ENNISDALE DRIVE			
57 ENNISDALE DRIVE	C VEALE	021-5636114	[Signature]
49 ENNISDALE DRIVE	D CLARK	021-562528	[Signature]
8 WESTBURY CR.			
5 WESTBURY CR.	D VORSTER	083626601	[Signature]
4 WESTBURY CR.	G SEALE	031-5641510	[Signature]
97 ABELAIDE TAMBO DR.	S LUGERJAH	031-5643028	[Signature]

HYPERASE SYSTEMS cc. 04/13/16/23 T/A
Ian Whitaker
 Draughting Designs
 COMPUTER AIDED DRAWINGS
 REG. No. 00783
 PROFESSIONAL ARCHITECTURAL DRAUGHTS PERSON CELL No. 083 303 8863
 8 UP THE HILL, SUNNINGDALE, 4051 TEL: 031 5620310 FAX: 0866 499520

PROPOSED ALTERATION & ADDITIONS TO EXISTING DWELLING FOR MR. P. BEZUIDENHOUT 6 WESTBURY CRESCENT LOT 2979 DURBAN NORTH

DRAWING TITLE - SKETCH DRAWING - SITE PLAN & FLOOR PLANS
 PROJECT NO: WD13/19 DRAWING NO: WD13/19/001 REV. NO: B

SCALE: 1:100 DATE: 16-08-2013

AUTHOR'S SIGNATURE: [Signature]

OWNER'S SIGNATURE: [Signature]