

**WINDOW TYPE**

**W1**

**GLAZING DESCRIPTION**

6.38mm OBSCURE GLAZING TO COMPLY WITH PART N SANS 10400

**WINDOW DESCRIPTION**

ELECTRO GALVANIZED STEEL, HORIZONTAL COMPOSITE WINDOWS MADE FROM 2 x 889mm WIDE:14-BH SCHOOL TYPE STANDARD STEEL WINDOWS (ELECTRO GALVANIZED) WITH FACTORY FITTED BURGLAR BARS.

**FINISH**

ELECTRO GALVANIZED STEEL FINISH

**IRONMONGERY**

AS SUPPLIED WITH FRAME

**BREAKDOWN OF TOTAL**

	No. REQD.
BLOCK A	04
TOTAL	04

CLIENT:



DRAWING:

**BULWER PRIMARY SCHOOL  
WINDOW SCHEDULE**

JOB No.  
**CDC 19/01**

SHEET No.  
**WIN 1**

REV.  
**A**



**ARCHITECTURE & PROJECT MANAGEMENT**

**HEAD OFFICE: KWA-ZULU NATAL**

67 ALBERSVILLE ROAD

PORT SHEPSTONE, 4240

TEL : 039 032 0003

FAX : 039 682 7510

MOBILE : 082 554 3427

**BRANCH: EASTERN CAPE**

OFFICE No. 2, FYNN HOUSE

STREET No. 6

BIZANA, 4800

TEL: 039 251 0476

FAX: 086 577 7713

✉ P. O. BOX 455, PORT SHEPSTONE, 4240  
e-mail: vhb@vhbassociates.co.za

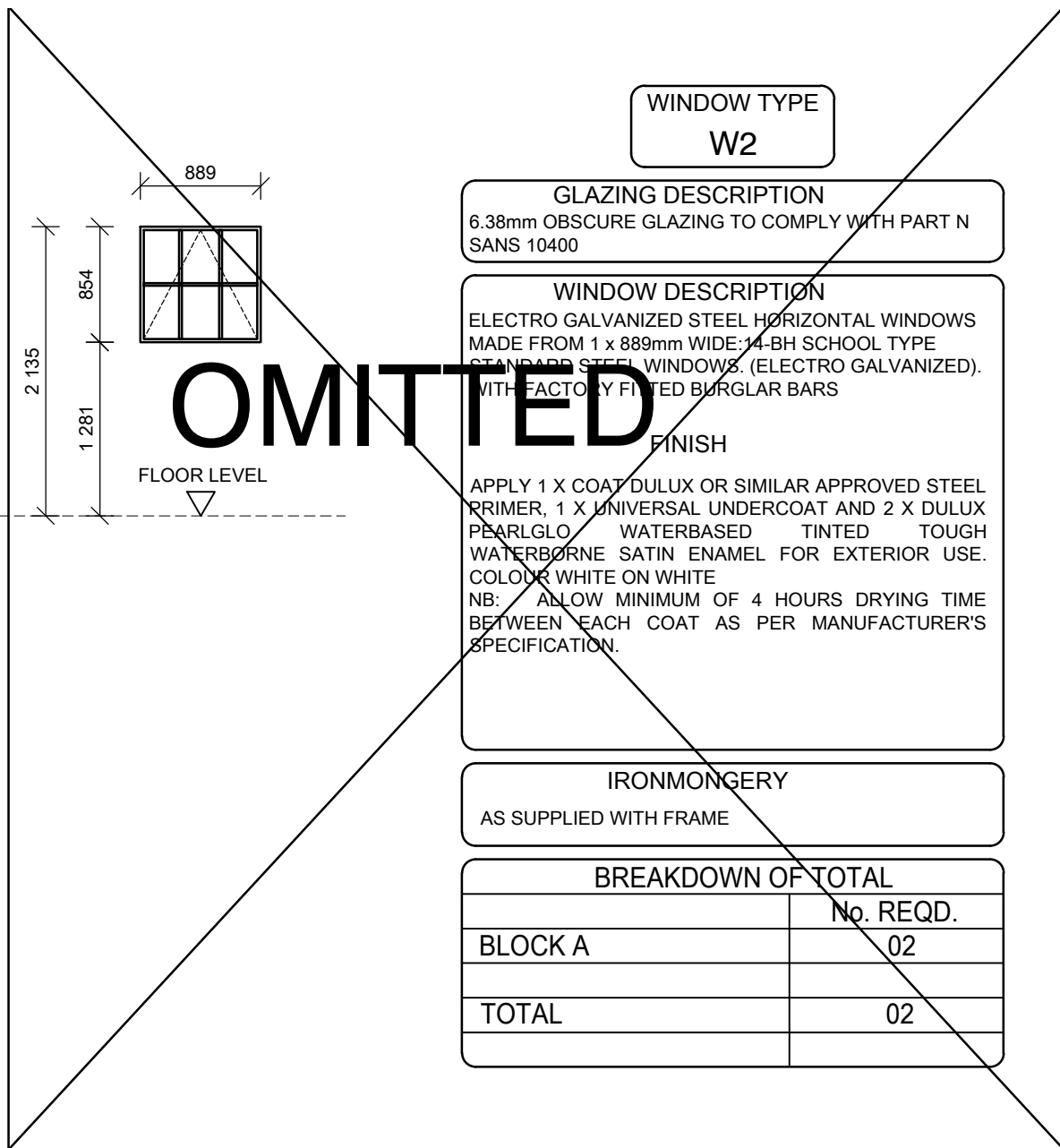

WINDOW TYPE  
**W2**

**GLAZING DESCRIPTION**  
6.38mm OBSCURE GLAZING TO COMPLY WITH PART N SANS 10400

**WINDOW DESCRIPTION**  
ELECTRO GALVANIZED STEEL HORIZONTAL WINDOWS MADE FROM 1 x 889mm WIDE:14-BH SCHOOL TYPE STANDARD STEEL WINDOWS. (ELECTRO GALVANIZED). WITH FACTORY FITTED BURGLAR BARS

**FINISH**  
APPLY 1 X COAT DULUX OR SIMILAR APPROVED STEEL PRIMER, 1 X UNIVERSAL UNDERCOAT AND 2 X DULUX PEARLGLO WATERBASED TINTED TOUGH WATERBORNE SATIN ENAMEL FOR EXTERIOR USE. COLOUR WHITE ON WHITE  
NB: ALLOW MINIMUM OF 4 HOURS DRYING TIME BETWEEN EACH COAT AS PER MANUFACTURER'S SPECIFICATION.

**IRONMONGERY**  
AS SUPPLIED WITH FRAME

BREAKDOWN OF TOTAL	
	No. REQD.
BLOCK A	02
TOTAL	02

CLIENT:

DRAWING:  
**BULWER PRIMARY SCHOOL  
WINDOW SCHEDULE**

JOB No. <b>CDC 19/01</b>	SHEET No. <b>WIN 2</b>	REV. <b>A</b>
-----------------------------	---------------------------	------------------

**ARCHITECTURE & PROJECT MANAGEMENT**

**HEAD OFFICE: KWA-ZULU NATAL**  
67 ALBERSVILLE ROAD  
PORT SHEPSTONE, 4240  
TEL : 039 032 0003  
FAX : 039 682 7510  
MOBILE : 082 554 3427

**BRANCH: EASTERN CAPE**  
OFFICE No. 2, FYNN HOUSE  
STREET No. 6  
BIZANA, 4800  
TEL: 039 251 0476  
FAX: 086 577 7713

✉ P. O. BOX 455, PORT SHEPSTONE, 4240  
e-mail: vhb@vhbassociates.co.za

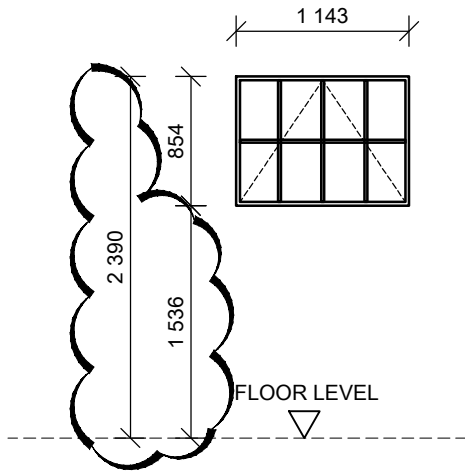

WINDOW TYPE

W3

GLAZING DESCRIPTION

6.38mm OBSCURE GLAZING TO COMPLY WITH PART N SANS 10400

WINDOW DESCRIPTION

ELECTRO GALVANIZED STEEL HORIZONTAL WINDOWS MADE FROM 1 x 1143mm WIDE: 12-BH SCHOOL TYPE STANDARD STEEL WINDOWS. (ELECTRO GALVANIZED). WITH FACTORY FITTED BURGLAR BARS

FINISH

ELECTRO GALVANIZED STEEL FINISH

IRONMONGERY

AS SUPPLIED WITH FRAME

BREAKDOWN OF TOTAL

	No. REQD.
BLOCK A	01
TOTAL	01

CLIENT:



DRAWING:

WINDOW SCHEDULE

JOB No.  
CDC 19/01

SHEET No.  
**WIN 3**

REV.  
**A**



ARCHITECTURE & PROJECT MANAGEMENT

HEAD OFFICE: KWA-ZULU NATAL

BRANCH: EASTERN CAPE

67 ALBERSVILLE ROAD

OFFICE No. 2, FYNN HOUSE

PORT SHEPSTONE, 4240

STREET No. 6

TEL : 039 032 0003

BIZANA, 4800

FAX : 039 682 7510

TEL: 039 251 0476

MOBILE : 082 554 3427

FAX: 086 577 7713

✉ P. O. BOX 455, PORT SHEPSTONE, 4240  
e-mail: vhb@vhbassociates.co.za

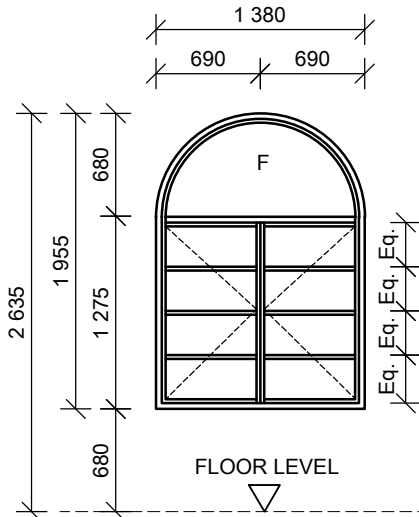

SIZE - EXISTING OPENING TO BE MEASURED PRIOR TO PROCUREMENT

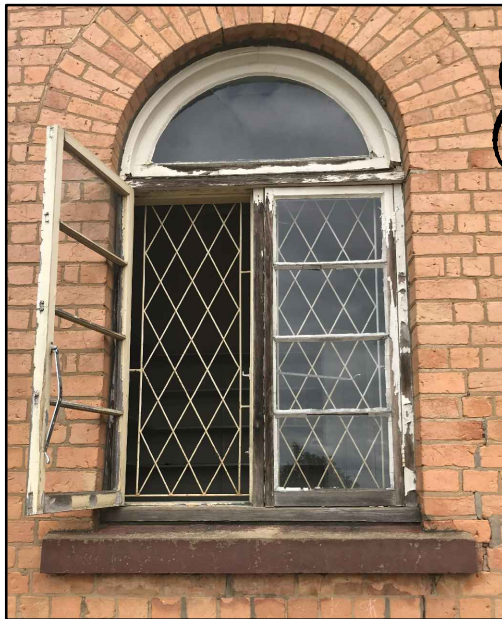

**WINDOW TYPE  
W4**

**GLAZING DESCRIPTION**  
6.38mm CLEAR SAFETY GLAZING TO COMPLY WITH PART N SANS 10400

**WINDOW DESCRIPTION**  
68X44mm HARDWOOD MERANTI TIMBER FRAME FOR FIXED FRAME SECTIONS  
54X43mm HARDWOOD MERANTI TIMBER FRAME FOR OPENABLE SECTIONS.

NEW INTERIOR HARDWOOD MERANTI TIMBER: 114 X 22mm CASING, 22mm THICK STOOL, 22mm THICK HEAD AND SIDE JAMBS TO BE PROVIDED.

**FINISH**

TO TIMBER SECTIONS APPLY 1 X COAT DULUX OR SIMILAR APPROVED WOOD PRIMER, 1 X COAT DULUX OR SIMILAR APPROVED UNDERCOAT AND 2 X COATS DULUX PEARLGLO WATER BASED EGGSHELL ENAMEL. COLOUR WHITE ON WHITE

EXISTING BURGLAR GUARDS TO BE SANDED THOROUGHLY. APPLY 1 X COAT DULUX OR SIMILAR APPROVED STEEL PRIMER, 1 X UNIVERSAL UNDERCOAT AND 2 X DULUX PEARLGLO WATERBASED TINTED TOUGH WATERBORNE SATIN ENAMEL FOR EXTERIOR USE. 2 NEW BURGLAR GUARDS TO BE PROVIDED.

NB: ALLOW MINIMUM OF 4 HOURS DRYING TIME BETWEEN EACH COAT AS PER MANUFACTURER'S SPECIFICATION.

**IRONMONGERY**  
SOLID BRASS SINKLESS HOLD OPEN HINGES, SOLID BRASS CASEMENT HANDLE AND FASTENER, COMPOSITE GASKETS SOLID BRASS PEG STAY ON SASH

BREAKDOWN OF TOTAL	
	No. REQD.
BLOCK B	3
<b>TOTAL</b>	<b>3</b>

CLIENT:

DRAWING:  
**BULWER PRIMARY SCHOOL  
WINDOW SCHEDULE**

JOB No. <b>CDC 19/01</b>	SHEET No. <b>WIN 4</b>	REV. <b>A</b>
-----------------------------	---------------------------	------------------

**ARCHITECTURE & PROJECT MANAGEMENT**

**HEAD OFFICE: KWA-ZULU NATAL**  
67 ALBERSVILLE ROAD  
PORT SHEPSTONE, 4240  
TEL : 039 032 0003  
FAX : 039 682 7510  
MOBILE : 082 554 3427

**BRANCH: EASTERN CAPE**  
OFFICE No. 2, FYNN HOUSE  
STREET No. 6  
BIZANA, 4800  
TEL: 039 251 0476  
FAX: 086 577 7713

✉ P. O. BOX 455, PORT SHEPSTONE, 4240  
e-mail: vhb@vhbassociates.co.za

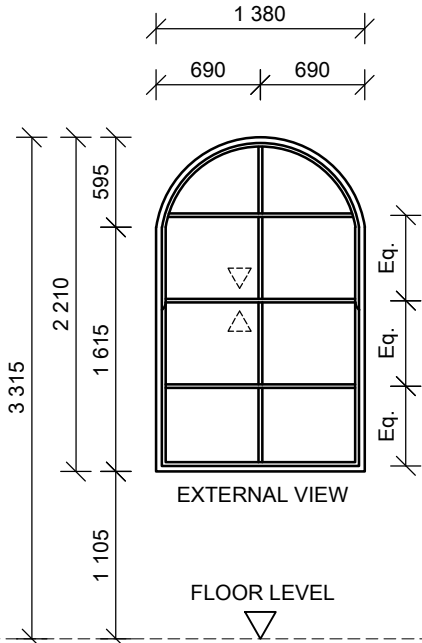

SIZE - EXISTING OPENING TO BE MEASURED PRIOR TO PROCUREMENT

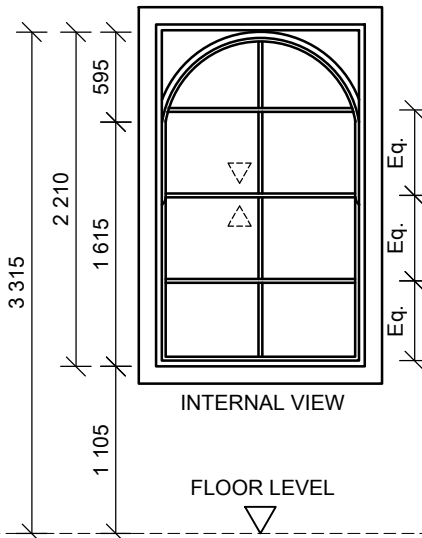

**WINDOW TYPE**  
**W5**

**GLAZING DESCRIPTION**  
6.38mm CLEAR SAFETY GLAZING TO COMPLY WITH PART N SANS 10400

**WINDOW DESCRIPTION**  
NEW EXTERNAL SECTIONS TO MATCH EXISTING - 68X44mm HARDWOOD MERANTI TIMBER FRAME FOR FIXED FRAME SECTIONS  
54X43mm HARDWOOD MERANTI TIMBER FRAME FOR OPENABLE SECTIONS.

**FINISH**  
TO TIMBER SECTIONS APPLY 1 X COAT DULUX OR SIMILAR APPROVED WOOD PRIMER, 1 X COAT DULUX OR SIMILAR APPROVED UNDERCOAT AND 2 X COATS DULUX PEARLGLO WATER BASED EGGSHELL ENAMEL. COLOUR WHITE ON WHITE. INTERNAL SECTIONS TO BE SANDED DOWN AND PREPARED PRIOR TO RECEIVING NEW WOOD PRIMER, UNDERCOAT AND EGGSHELL ENAMEL AS PER MANUFACTURER'S SPECIFICATIONS.

EXISTING BURGLAR GUARDS TO BE SANDED THOROUGHLY. APPLY 1 X COAT DULUX OR SIMILAR APPROVED STEEL PRIMER, 1 X UNIVERSAL UNDERCOAT AND 2 X DULUX PEARLGLO WATERBASED TINTED TOUGH WATERBORNE SATIN ENAMEL FOR EXTERIOR USE

NB: ALLOW MINIMUM OF 4 HOURS DRYING TIME BETWEEN EACH COAT AS PER MANUFACTURER'S SPECIFICATION.

**IRONMONGERY**

SOLID BRASS SINKLESS HOLD OPEN HINGES, SOLID BRASS CASEMENT HANDLE AND FASTENER, COMPOSIT GASKETSSOLID BRASS PEG STAY ON SASH

**BREAKDOWN OF TOTAL**

	No. REQD.
BLOCK B	7
TOTAL	7

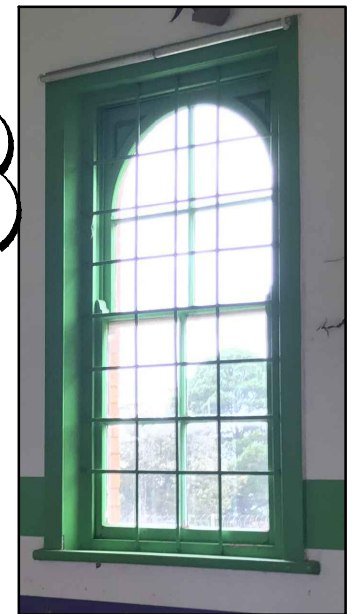
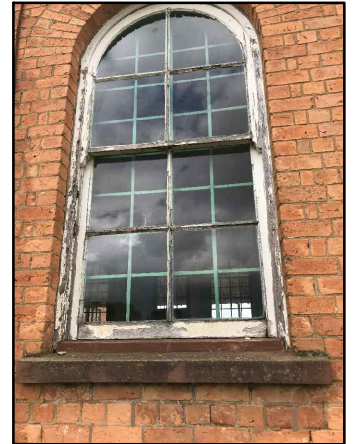

CLIENT:



DRAWING:

**BULWER PRIMARY SCHOOL**  
**WINDOW SCHEDULE**

JOB No.  
**CDC 19/01**

SHEET No.  
**WIN 5**

REV.  
**A**



**ARCHITECTURE & PROJECT MANAGEMENT**

**HEAD OFFICE: KWA-ZULU NATAL**  
67 ALBERSVILLE ROAD  
PORT SHEPSTONE, 4240  
TEL : 039 032 0003  
FAX : 039 682 7510  
MOBILE : 082 554 3427

**BRANCH: EASTERN CAPE**  
OFFICE No. 2, FYNN HOUSE  
STREET No. 6  
BIZANA, 4800  
TEL: 039 251 0476  
FAX: 086 577 7713

✉ P. O. BOX 455, PORT SHEPSTONE, 4240  
e-mail: vhb@vhbassociates.co.za

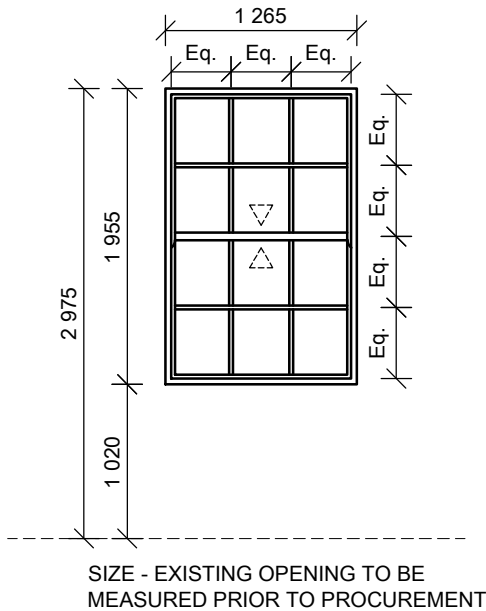

## WINDOW TYPE

W6

### GLAZING DESCRIPTION

6.38mm CLEAR SAFETY GLAZING TO COMPLY WITH PART N SANS 10400

### WINDOW DESCRIPTION

NEW EXTERNAL SECTIONS ONLY TO WINDOWS 1, 2 AND 3 TO MATCH EXISTING - 139X68mm HARDWOOD MERANTI TIMBER FRAME FOR OUTER FIXED FRAME SECTIONS.

54X43mm HARDWOOD MERANTI TIMBER FRAME FOR SASH FRAME SECTIONS - MORTISE AND TENON SOLID WOOD SECTION

NEW INTERIOR HARDWOOD MERANTI TIMBER: 114 X 22mm CASING, 22mm THICK STOOL, 22mm THICK HEAD AND SIDE JAMBS TO BE PROVIDED.

### FINISH

TO TIMBER SECTIONS APPLY 1 X COAT DULUX OR SIMILAR APPROVED WOOD PRIMER, 1 X COAT DULUX OR SIMILAR APPROVED UNDERCOAT AND 2 X COATS DULUX PEARLGLO WATER BASED EGGSHELL ENAMEL. COLOUR WHITE ON WHITE. EXISTING SECTIONS TO BE SANDED DOWN AND PREPARED PRIOR TO RECEIVING NEW WOOD PRIMER, UNDERCOAT AND EGGSHELL ENAMEL AS PER MANUFACTURER'S SPECIFICATIONS.

EXISTING BURGLAR GUARDS TO BE SANDED THOROUGHLY. APPLY 1 X COAT DULUX OR SIMILAR APPROVED STEEL PRIMER, 1 X UNIVERSAL UNDERCOAT AND 2 X DULUX PEARLGLO WATERBASED TINTED TOUGH WATERBORNE SATIN ENAMEL FOR EXTERIOR USE

NB: ALLOW MINIMUM OF 4 HOURS DRYING TIME BETWEEN EACH COAT AS PER MANUFACTURER'S SPECIFICATION.

### IRONMONGERY

NYLON PULLEY MECHANISM AND SYNTHETIC ROPE

CLIENT:



DRAWING:

**BULWER PRIMARY SCHOOL  
WINDOW SCHEDULE**

JOB No.  
**CDC 19/01**

SHEET No.  
**WIN 6**

REV.  
**A**



## ARCHITECTURE & PROJECT MANAGEMENT

HEAD OFFICE: KWA-ZULU NATAL

67 ALBERSVILLE ROAD  
PORT SHEPSTONE, 4240

TEL : 039 032 0003

FAX : 039 682 7510

MOBILE : 082 554 3427

BRANCH: EASTERN CAPE

OFFICE No. 2, FYNN HOUSE

STREET No. 6

BIZANA, 4800

TEL: 039 251 0476

FAX: 086 577 7713

✉ P. O. BOX 455, PORT SHEPSTONE, 4240  
e-mail: [vhb@vhbassociates.co.za](mailto:vhb@vhbassociates.co.za)

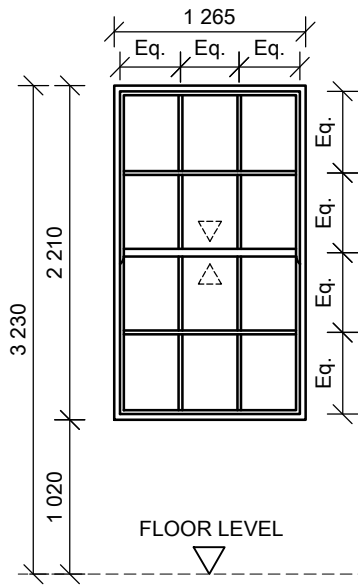

SIZE - EXISTING OPENING TO BE MEASURED PRIOR TO PROCUREMENT



**WINDOW TYPE  
W7**

**GLAZING DESCRIPTION**  
6.38mm CLEAR SAFETY GLAZING TO COMPLY WITH PART N SANS 10400

**WINDOW DESCRIPTION**  
139X68mm HARDWOOD MERANTI TIMBER FRAME FOR OUTER FRAME SECTION  
54X43mm HARDWOOD MERANTI TIMBER FRAME FOR SASH FRAME SECTION - MORTISE AND TENON SOLID WOOD SECTION. NEW ELECTRO GALVANISED STEEL BURGLAR GUARDS TO MATCH EXISTING TO BE PROVIDED

NEW INTERIOR HARDWOOD MERANTI TIMBER: 114 X 22mm CASING, 22mm THICK STOOL, 22mm THICK HEAD AND SIDE JAMBS TO BE PROVIDED.

**FINISH**

APPLY 1 X COAT DULUX OR SIMILAR APPROVED WOOD PRIMER, 1 X COAT DULUX OR SIMILAR APPROVED UNDERCOAT AND 2 X COATS DULUX PEARLGLO WATER BASED EGGSHELL ENAMEL. COLOUR WHITE ON WHITE

TO NEW BURGLAR GUARDS, APPLY 1 X COAT DULUX OR SIMILAR APPROVED STEEL PRIMER, 1 X UNIVERSAL UNDERCOAT AND 2 X DULUX PEARLGLO WATERBASED TINTED TOUGH WATERBORNE SATIN ENAMEL FOR EXTERIOR USE. COLOUR WHITE ON WHITE

NB: ALLOW MINIMUM OF 4 HOURS DRYING TIME BETWEEN EACH COAT AS PER MANUFACTURER'S SPECIFICATION.

**IRONMONGERY**  
NYLON PULLEY MECHANISM AND SYNTHETIC ROPE FOR A SMOOTH SLIDING ACTION, SOLID BRASS SASH FASTENER, AXLE PULLEY AND COMPOSITE BRASS FACE PLATE AND SOLID BRASS SASH LIFT

**BREAKDOWN OF TOTAL**

CLIENT:

DRAWING:  
**BULWER PRIMARY SCHOOL  
WINDOW SCHEDULE**

JOB No. <b>CDC 19/01</b>	SHEET No. <b>WIN 7</b>	REV. <b>A</b>
-----------------------------	---------------------------	------------------

**ARCHITECTURE & PROJECT MANAGEMENT**

<b>HEAD OFFICE: KWA-ZULU NATAL</b> 67 ALBERSVILLE ROAD PORT SHEPSTONE, 4240 TEL : 039 032 0003 FAX : 039 682 7510 MOBILE : 082 554 3427	<b>BRANCH: EASTERN CAPE</b> OFFICE No. 2, FYNN HOUSE STREET No. 6 BIZANA, 4800 TEL: 039 251 0476 FAX: 086 577 7713
--	---

✉ P. O. BOX 455, PORT SHEPSTONE, 4240  
e-mail: vhb@vhbassociates.co.za

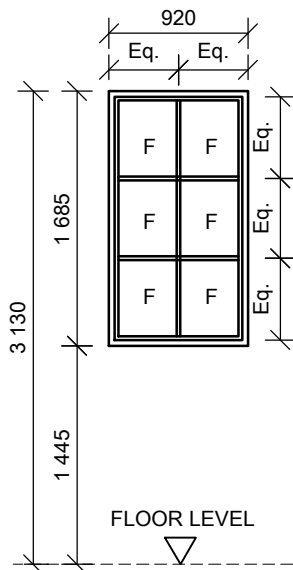

**WINDOW TYPE  
W8**

**GLAZING DESCRIPTION**

6.38mm CLEAR SAFETY GLAZING TO COMPLY WITH PART N SANS 10400

**WINDOW DESCRIPTION**

EXISTING WINDOWS TO BE MAINTAINED, NEW INTERIOR HARDWOOD MERANTI TIMBER: 114 X 22mm CASING, 22mm THICK STOOL, 22mm THICK HEAD AND SIDE JAMBS TO BE PROVIDED. NEW ELECTRO GALVANISED STEEL BURGLAR GUARDS TO MATCH EXISTING TO BE PROVIDED

**FINISH**

SAND DOWN AND PREPARE SURFACES TO APPLY 1 X COAT DULUX OR SIMILAR APPROVED WOOD PRIMER, 1 X COAT DULUX OR SIMILAR APPROVED UNDERCOAT AND 2 X COATS DULUX PEARLGLO WATER BASED EGGSHELL ENAMEL COLOUR WHITE ON WHITE

TO NEW BURGLAR GUARDS, APPLY 1 X COAT DULUX OR SIMILAR APPROVED STEEL PRIMER, 1 X UNIVERSAL UNDERCOAT AND 2 X DULUX PEARLGLO WATERBASED TINTED TOUGH WATERBORNE SATIN ENAMEL FOR EXTERIOR USE. COLOUR WHITE ON WHITE

NB: ALLOW MINIMUM OF 4 HOURS DRYING TIME BETWEEN EACH COAT AS PER MANUFACTURER'S SPECIFICATION.

**IRONMONGERY**

N/A

**BREAKDOWN OF TOTAL**

	No. REQD.
BLOCK B	1
<b>TOTAL</b>	<b>1</b>

CLIENT:



DRAWING:

**BULWER PRIMARY SCHOOL  
WINDOW SCHEDULE**

JOB No.  
**CDC 19/01**

SHEET No.  
**WIN 8**

REV.  
**A**



**ARCHITECTURE & PROJECT MANAGEMENT**

**HEAD OFFICE: KWA-ZULU NATAL**

67 ALBERSVILLE ROAD  
PORT SHEPSTONE, 4240

TEL : 039 032 0003

FAX : 039 682 7510

MOBILE : 082 554 3427

**BRANCH: EASTERN CAPE**

OFFICE No. 2, FYNN HOUSE

STREET No. 6

BIZANA, 4800

TEL: 039 251 0476

FAX: 086 577 7713

✉ P. O. BOX 455, PORT SHEPSTONE, 4240  
e-mail: vhb@vhbassociates.co.za



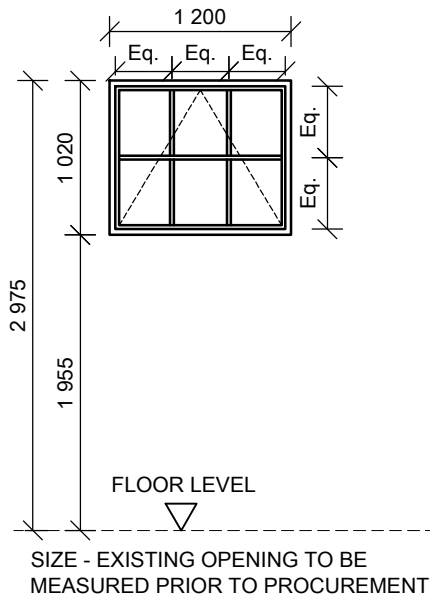

**WINDOW TYPE**

**W9**

**GLAZING DESCRIPTION**

6.38mm CLEAR SAFETY GLAZING TO COMPLY WITH PART N SANS 10400

**WINDOW DESCRIPTION**

NEW EXTERNAL SECTIONS TO MATCH EXISTING - 68X44mm HARDWOOD MERANTI TIMBER FRAME FOR OUTER FRAME SECTION  
54X43mm HARDWOOD MERANTI TIMBER FRAME FOR OPENER FRAME SECTION

**FINISH**

TO TIMBER SECTIONS APPLY 1 X COAT DULUX OR SIMILAR APPROVED WOOD PRIMER, 1 X COAT DULUX OR SIMILAR APPROVED UNDERCOAT AND 2 X COATS DULUX PEARLGLO WATER BASED EGGSHELL ENAMEL. COLOUR WHITE ON WHITE. EXISTING SECTIONS TO BE SANDED DOWN AND PREPARED PRIOR TO RECEIVING NEW WOOD PRIMER, UNDERCOAT AND EGGSHELL ENAMEL AS PER MANUFACTURER'S SPECIFICATIONS.

NB: ALLOW MINIMUM OF 4 HOURS DRYING TIME BETWEEN EACH COAT AS PER MANUFACTURER'S SPECIFICATION.

**IRONMONGERY**

SOLID BRASS SINKLESS HOLD OPEN HINGES, SOLID BRASS CASEMENT HANDLE AND FASTENER, COMPOSIT GASKETSSOLID BRASS PEG STAY ON SASH

**BREAKDOWN OF TOTAL**

	No. REQD.
BLOCK B	5
TOTAL	5

CLIENT:



DRAWING:

**BULWER PRIMARY SCHOOL  
WINDOW SCHEDULE**

JOB No.  
**CDC 19/01**

SHEET No.  
**WIN 9**

REV.  
**A**



**ARCHITECTURE & PROJECT MANAGEMENT**

**HEAD OFFICE: KWA-ZULU NATAL**

67 ALBERSVILLE ROAD

PORT SHEPSTONE, 4240

TEL : 039 032 0003

FAX : 039 682 7510

MOBILE : 082 554 3427

**BRANCH: EASTERN CAPE**

OFFICE No. 2, FYNN HOUSE

STREET No. 6

BIZANA, 4800

TEL: 039 251 0476

FAX: 086 577 7713

✉ P. O. BOX 455, PORT SHEPSTONE, 4240  
e-mail: vhb@vhbassociates.co.za

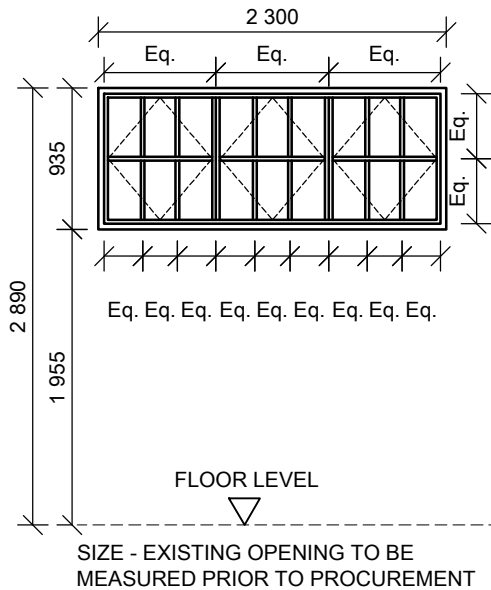

**WINDOW TYPE  
W10**

**GLAZING DESCRIPTION**  
6.38mm CLEAR SAFETY GLAZING TO COMPLY WITH PART N SANS 10400

**WINDOW DESCRIPTION**  
EXISTING WINDOW TO BE MAINTAINED  
**FINISH**

SAND DOWN AND PREPARE SURFACES TO APPLY 1 X COAT DULUX OR SIMILAR APPROVED WOOD PRIMER, 1 X COAT DULUX OR SIMILAR APPROVED UNDERCOAT AND 2 X COATS DULUX PEARLGLO WATER BASED EGGSHELL ENAMEL. COLOUR WHITE ON WHITE

NB: ALLOW MINIMUM OF 4 HOURS DRYING TIME BETWEEN EACH COAT AS PER MANUFACTURER'S SPECIFICATION.

ALL EDGES TO BE SEALED WITH SILICONE

**IRONMONGERY**

SOLID BRASS SINKLESS HOLD OPEN HINGES, SOLID BRASS CASEMENT HANDLE AND FASTENER, COMPOSIT GASKETSSOLID BRASS PEG STAY ON SASH

BREAKDOWN OF TOTAL	
BLOCK B	2
TOTAL	2

CLIENT:

DRAWING:  
**BULWER PRIMARY SCHOOL  
WINDOW SCHEDULE**

JOB No. <b>CDC 19/01</b>	SHEET No. <b>WIN 10</b>	REV. <b>A</b>
-----------------------------	----------------------------	------------------

**ARCHITECTURE & PROJECT MANAGEMENT**

**HEAD OFFICE: KWA-ZULU NATAL**  
67 ALBERSVILLE ROAD  
PORT SHEPSTONE, 4240  
TEL : 039 032 0003  
FAX : 039 682 7510  
MOBILE : 082 554 3427

**BRANCH: EASTERN CAPE**  
OFFICE No. 2, FYNN HOUSE  
STREET No. 6  
BIZANA, 4800  
TEL: 039 251 0476  
FAX: 086 577 7713

✉ P. O. BOX 455, PORT SHEPSTONE, 4240  
e-mail: vhb@vhbassociates.co.za

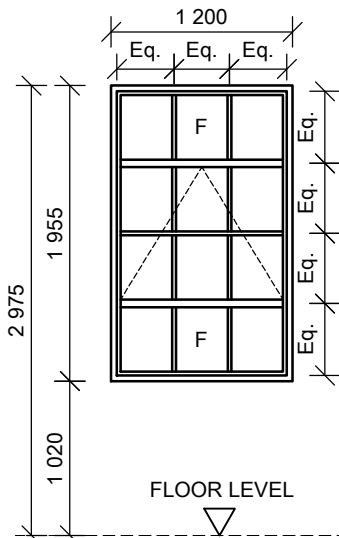

SIZE - EXISTING OPENING TO BE MEASURED PRIOR TO PROCUREMENT



**WINDOW TYPE**  
**W11**

**GLAZING DESCRIPTION**  
6.38mm CLEAR SAFETY GLAZING TO COMPLY WITH PART N SANS 10400

**WINDOW DESCRIPTION**  
EXISTING WINDOWS TO BE MAINTAINED

**FINISH**  
SAND DOWN AND PREPARE SURFACES TO APPLY 1 X COAT DULUX OR SIMILAR APPROVED WOOD PRIMER, 1 X COAT DULUX OR SIMILAR APPROVED UNDERCOAT AND 2 X COATS DULUX PEARLGLO WATER BASED EGGSHELL ENAMEL. COLOUR WHITE ON WHITE

NB: ALLOW MINIMUM OF 4 HOURS DRYING TIME BETWEEN EACH COAT AS PER MANUFACTURER'S SPECIFICATION.

ALL EDGES TO BE SEALED WITH SILICONE

**IRONMONGERY**

NYLON PULLEY MECHANISM AND SYNTHETIC ROPE FOR A SMOOTH SLIDING ACTION, SOLID BRASS SASH FASTENER, AXLE PULLEY AND COMPOSITE BRASS FACE PLATE AND SOLID BRASS SASH LIFT

**BREAKDOWN OF TOTAL**

	No. REQD.
BLOCK B	6
<b>TOTAL</b>	<b>6</b>

CLIENT:



DRAWING:  
**BULWER PRIMARY SCHOOL**  
**WINDOW SCHEDULE**

JOB No.  
**CDC 19/01**

SHEET No.  
**WIN 11**

REV.  
**A**



**ARCHITECTURE & PROJECT MANAGEMENT**

**HEAD OFFICE: KWA-ZULU NATAL**

67 ALBERSVILLE ROAD  
PORT SHEPSTONE, 4240

TEL : 039 032 0003

FAX : 039 682 7510

MOBILE : 082 554 3427

**BRANCH: EASTERN CAPE**

OFFICE No. 2, FYNN HOUSE  
STREET No. 6  
BIZANA, 4800

TEL: 039 251 0476

FAX: 086 577 7713

✉ P. O. BOX 455, PORT SHEPSTONE, 4240  
e-mail: vhb@vhbassociates.co.za

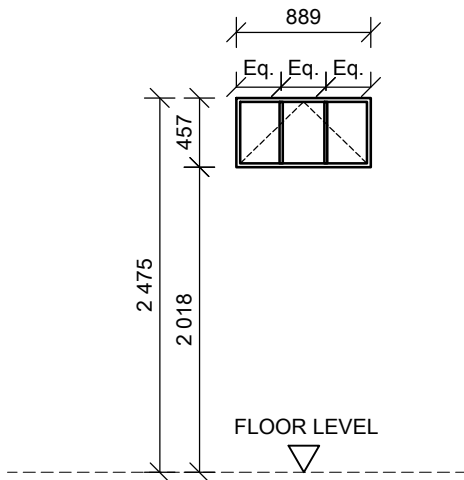

**WINDOW TYPE**  
**W12**

**GLAZING DESCRIPTION**  
6.38mm CLEAR SAFETY GLAZING TO COMPLY WITH PART N SANS 10400

**WINDOW DESCRIPTION**  
ELECTRO GALVANIZED STEEL HORIZONTAL WINDOW MADE FROM 1 x 889mm WIDE, 457mm DEEP :4-BH SCHOOL TYPE STANDARD STEEL WINDOW. (ELECTRO GALVANIZED). WITH FACTORY FITTED BURGLAR BARS.  
NB. BURGLAR BARS TO BE CLOSER FOR COMPUTER ROOM AND STOREROOMS.

**FINISH**  
APPLY 1 X COAT DULUX OR SIMILAR APPROVED STEEL PRIMER, 1 X UNIVERSAL UNDERCOAT AND 2 X DULUX PEARLGLO WATERBASED TINTED TOUGH WATERBORNE SATIN ENAMEL FOR EXTERIOR USE. COLOUR WHITE ON WHITE  
NB: ALLOW MINIMUM OF 4 HOURS DRYING TIME BETWEEN EACH COAT AS PER MANUFACTURER'S SPECIFICATION.

**IRONMONGERY**  
AS SUPPLIED WITH FRAME

BREAKDOWN OF TOTAL	
	No. REQD
BLOCK C	10
TOTAL	10

CLIENT:

DRAWING:  
**BULWER PRIMARY SCHOOL  
WINDOW SCHEDULE**

JOB No. <b>CDC 19/01</b>	SHEET No. <b>WIN 12</b>	REV. <b>B</b>
-----------------------------	----------------------------	------------------

**ARCHITECTURE & PROJECT MANAGEMENT**

<b>HEAD OFFICE: KWA-ZULU NATAL</b>	<b>BRANCH: EASTERN CAPE</b>
67 ALBERSVILLE ROAD	OFFICE No. 2, FYNN HOUSE
PORT SHEPSTONE, 4240	STREET No. 6
TEL : 039 032 0003	BIZANA, 4800
FAX : 039 682 7510	TEL: 039 251 0476
MOBILE : 082 554 3427	FAX: 086 577 7713

☒ P. O. BOX 455, PORT SHEPSTONE, 4240  
e-mail: vhb@vhbassociates.co.za

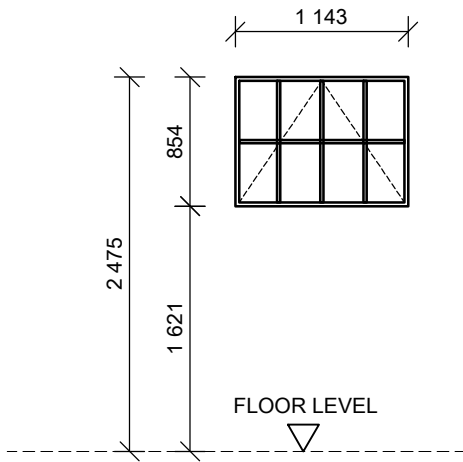

### WINDOW TYPE

**W13**

#### GLAZING DESCRIPTION

6.38mm CLEAR SAFETY GLAZING TO COMPLY WITH PART N SANS 10400

#### WINDOW DESCRIPTION

ELECTRO GALVANIZED STEEL HORIZONTAL WINDOWS MADE FROM 1 x 1143mm WIDE: 12-BH SCHOOL TYPE STANDARD STEEL WINDOW. (ELECTRO GALVANIZED). WITH FACTORY FITTED BURGLAR BARS

#### FINISH

APPLY 1 X COAT DULUX OR SIMILAR APPROVED STEEL PRIMER, 1 X UNIVERSAL UNDERCOAT AND 2 X DULUX PEARLGLO WATERBASED TINTED TOUGH WATERBORNE SATIN ENAMEL FOR EXTERIOR USE. COLOUR WHITE ON WHITE

NB: ALLOW MINIMUM OF 4 HOURS DRYING TIME BETWEEN EACH COAT AS PER MANUFACTURER'S SPECIFICATION.

#### IRONMONGERY

AS SUPPLIED WITH FRAME

#### BREAKDOWN OF TOTAL

	No. REQD.
BLOCK C	02
TOTAL	02

CLIENT:



DRAWING:

**BULWER PRIMARY SCHOOL  
WINDOW SCHEDULE**

JOB No.  
**CDC 19/01**

SHEET No.  
**WIN 13**

REV.  
**A**



#### ARCHITECTURE & PROJECT MANAGEMENT

HEAD OFFICE: KWA-ZULU NATAL

67 ALBERSVILLE ROAD  
PORT SHEPSTONE, 4240

TEL : 039 032 0003

FAX : 039 682 7510

MOBILE : 082 554 3427

BRANCH: EASTERN CAPE

OFFICE No. 2, FYNN HOUSE

STREET No. 6

BIZANA, 4800

TEL: 039 251 0476

FAX: 086 577 7713

✉ P. O. BOX 455, PORT SHEPSTONE, 4240  
e-mail: vhb@vhbassociates.co.za

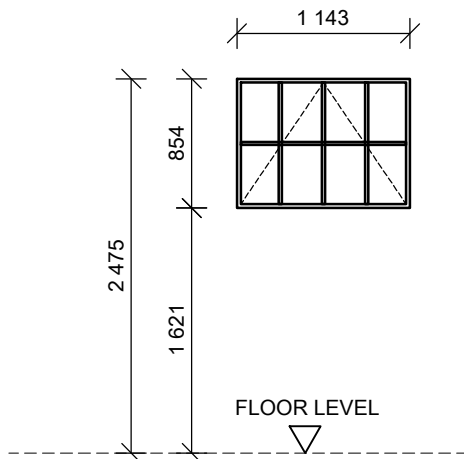

**WINDOW TYPE**

**W14**

**GLAZING DESCRIPTION**

6.38mm OBSCURE GLAZING TO COMPLY WITH PART N SANS 10400

**WINDOW DESCRIPTION**

ELECTRO GALVANIZED STEEL HORIZONTAL STEEL WINDOWS MADE FROM 1 x 1143mm WIDE: 5-HCH SCHOOL TYPE STANDARD STEEL WINDOWS. (ELECTRO GALVANIZED). WITH FACTORY FITTED BURGLAR BARS

**FINISH**

APPLY 1 X COAT DULUX OR SIMILAR APPROVED STEEL PRIMER, 1 X UNIVERSAL UNDERCOAT AND 2 X DULUX PEARLGLO WATERBASED TINTED TOUGH WATERBORNE SATIN ENAMEL FOR EXTERIOR USE. COLOUR WHITE ON WHITE

NB: ALLOW MINIMUM OF 4 HOURS DRYING TIME BETWEEN EACH COAT AS PER MANUFACTURER'S SPECIFICATION.

**IRONMONGERY**

AS SUPPLIED WITH FRAME

**BREAKDOWN OF TOTAL**

	No. REQD.
BLOCK C	09
<b>TOTAL</b>	<b>09</b>

CLIENT:



DRAWING:

**BULWER PRIMARY SCHOOL  
WINDOW SCHEDULE**

JOB No.  
**CDC 19/01**

SHEET No.  
**WIN 14**

REV.  
**A**



**ARCHITECTURE & PROJECT MANAGEMENT**

**HEAD OFFICE: KWA-ZULU NATAL**

67 ALBERSVILLE ROAD  
PORT SHEPSTONE, 4240

TEL : 039 032 0003

FAX : 039 682 7510

MOBILE : 082 554 3427

**BRANCH: EASTERN CAPE**

OFFICE No. 2, FYNN HOUSE

STREET No. 6

BIZANA, 4800

TEL: 039 251 0476

FAX: 086 577 7713

✉ P. O. BOX 455, PORT SHEPSTONE, 4240  
e-mail: vhb@vhbassociates.co.za

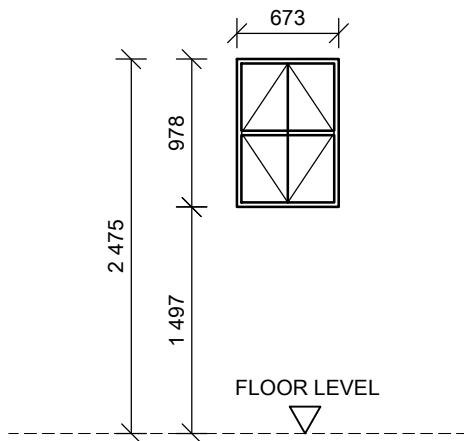

WINDOW TYPE

**W15**

**GLAZING DESCRIPTION**

6.38mm OBSCURE GLAZING TO COMPLY WITH PART N SANS 10400

**WINDOW DESCRIPTION**

STANDARD SS INDUSTRIAL TYPE ELECTRO GALVANIZED STEEL WINDOWS. WITH FACTORY FITTED BURGLAR BARS

SS 21 - 673mm x 978mm

**FINISH**

APPLY 1 X COAT DULUX OR SIMILAR APPROVED STEEL PRIMER, 1 X UNIVERSAL UNDERCOAT AND 2 X DULUX PEARLGLO WATERBASED TINTED TOUGH WATERBORNE SATIN ENAMEL FOR EXTERIOR USE. COLOUR WHITE ON WHITE

NB: ALLOW MINIMUM OF 4 HOURS DRYING TIME BETWEEN EACH COAT AS PER MANUFACTURER'S SPECIFICATION.

**IRONMONGERY**

AS SUPPLIED WITH FRAME

**BREAKDOWN OF TOTAL**

	No. REQD.
BLOCK C	12
TOTAL	12

CLIENT:



DRAWING:

**BULWER PRIMARY SCHOOL  
WINDOW SCHEDULE**

JOB No.  
**CDC 19/01**

SHEET No.  
**WIN 15**

REV.  
**A**



**ARCHITECTURE & PROJECT MANAGEMENT**

HEAD OFFICE: KWA-ZULU NATAL

BRANCH: EASTERN CAPE

67 ALBERSVILLE ROAD

OFFICE No. 2, FYNN HOUSE

PORT SHEPSTONE, 4240

STREET No. 6

TEL : 039 032 0003

BIZANA, 4800

FAX : 039 682 7510

TEL: 039 251 0476

MOBILE : 082 554 3427

FAX: 086 577 7713

✉ P. O. BOX 455, PORT SHEPSTONE, 4240  
e-mail: vhb@vhbassociates.co.za

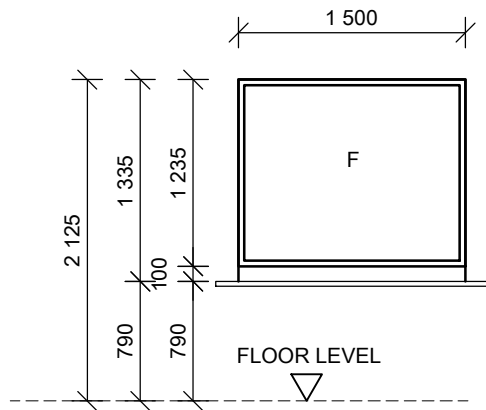

WINDOW TYPE

W16

GLAZING DESCRIPTION

6.38mm CLEAR SAFETY GLAZING TO COMPLY WITH PART N SANS 10400

WINDOW DESCRIPTION

NATURAL ANODIZED ALUMINIUM FRAMED WINDOW SECTIONS OF 25 MICRONS.

IRONMONGERY

N / A

BREAKDOWN OF TOTAL

	No. REQD.
BLOCK C	01
TOTAL	01

CLIENT:



DRAWING:

BULWER PRIMARY SCHOOL  
WINDOW SCHEDULE

JOB No.  
CDC 19/01

SHEET No.  
**WIN 16**

REV.  
**A**



ARCHITECTURE & PROJECT MANAGEMENT

HEAD OFFICE: KWA-ZULU NATAL

67 ALBERSVILLE ROAD

PORT SHEPSTONE, 4240

TEL : 039 032 0003

FAX : 039 682 7510

MOBILE : 082 554 3427

BRANCH: EASTERN CAPE

OFFICE No. 2, FYNN HOUSE

STREET No. 6

BIZANA, 4800

TEL: 039 251 0476

FAX: 086 577 7713

✉ P. O. BOX 455, PORT SHEPSTONE, 4240  
e-mail: vhb@vhbassociates.co.za



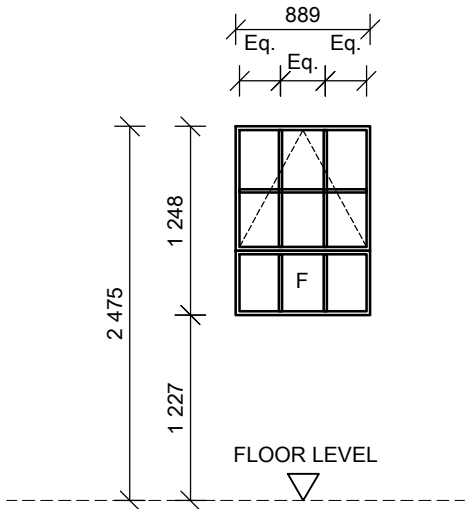

**WINDOW TYPE**  
**W17**

**GLAZING DESCRIPTION**  
6.38mm CLEAR SAFETY GLAZING TO COMPLY WITH PART N SANS 10400

**WINDOW DESCRIPTION**  
ELECTRO GALVANIZED STEEL VERTICAL COMPOSITE WINDOWS MADE FROM 889mm WIDE, 1 x :14-BH AND 1 x 9-F/LT SCHOOL TYPE STANDARD STEEL WINDOWS.(ELECTRO GALVANIZED). WITH FACTORY FITTED BURGLAR BARS.  
NB. BURGLAR BARS TO BE CLOSER FOR COMPUTER ROOM AND STOREROOMS.

**FINISH**  
APPLY 1 X COAT DULUX OR SIMILAR APPROVED STEEL PRIMER, 1 X UNIVERSAL UNDERCOAT AND 2 X DULUX PEARLGLO WATERBASED TINTED TOUGH WATERBORNE SATIN ENAMEL FOR EXTERIOR USE. COLOUR WHITE ON WHITE  
NB: ALLOW MINIMUM OF 4 HOURS DRYING TIME BETWEEN EACH COAT AS PER MANUFACTURER'S SPECIFICATION.

**IRONMONGERY**  
AS SUPPLIED WITH FRAME

BREAKDOWN OF TOTAL	
	No. REQD
BLOCK C	70
TOTAL	70

CLIENT:

DRAWING:  
**BULWER PRIMARY SCHOOL  
WINDOW SCHEDULE**

JOB No. <b>CDC 19/01</b>	SHEET No. <b>WIN 17</b>	REV. <b>B</b>
-----------------------------	----------------------------	------------------

**ARCHITECTURE & PROJECT MANAGEMENT**

<b>HEAD OFFICE: KWA-ZULU NATAL</b>	<b>BRANCH: EASTERN CAPE</b>
67 ALBERSVILLE ROAD	OFFICE No. 2, FYNN HOUSE
PORT SHEPSTONE, 4240	STREET No. 6
TEL : 039 032 0003	BIZANA, 4800
FAX : 039 682 7510	TEL: 039 251 0476
MOBILE : 082 554 3427	FAX: 086 577 7713

✉ P. O. BOX 455, PORT SHEPSTONE, 4240  
e-mail: vhb@vhbassociates.co.za

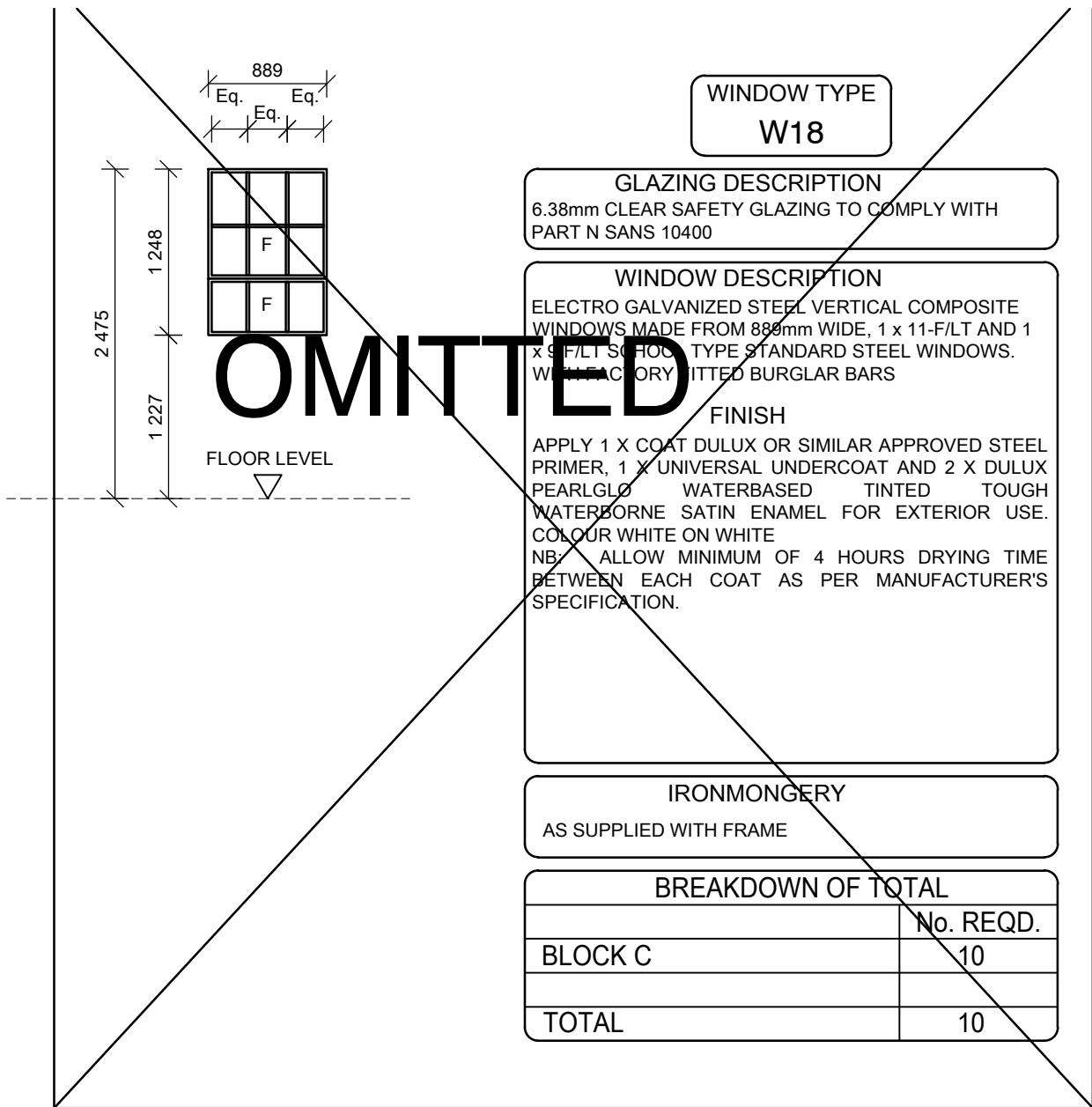

**WINDOW TYPE**  
**W18**

**GLAZING DESCRIPTION**  
6.38mm CLEAR SAFETY GLAZING TO COMPLY WITH PART N SANS 10400

**WINDOW DESCRIPTION**  
ELECTRO GALVANIZED STEEL VERTICAL COMPOSITE WINDOWS MADE FROM 889mm WIDE, 1 x 11-F/LT AND 1 x 9-F/LT SCHOOL TYPE STANDARD STEEL WINDOWS. WITH FACTORY FITTED BURGLAR BARS

**FINISH**  
APPLY 1 X COAT DULUX OR SIMILAR APPROVED STEEL PRIMER, 1 X UNIVERSAL UNDERCOAT AND 2 X DULUX PEARL GLO WATERBASED TINTED TOUGH WATERBORNE SATIN ENAMEL FOR EXTERIOR USE. COLOUR WHITE ON WHITE  
NB: ALLOW MINIMUM OF 4 HOURS DRYING TIME BETWEEN EACH COAT AS PER MANUFACTURER'S SPECIFICATION.

**IRONMONGERY**  
AS SUPPLIED WITH FRAME

BREAKDOWN OF TOTAL	
	No. REQD.
BLOCK C	10
<b>TOTAL</b>	<b>10</b>

CLIENT:

**COEGA**

DRAWING:  
**BULWER PRIMARY SCHOOL  
WINDOW SCHEDULE**

JOB No. <b>CDC 19/01</b>	SHEET No. <b>WIN 18</b>	REV. <b>A</b>
-----------------------------	----------------------------	------------------

**ARCHITECTURE & PROJECT MANAGEMENT**

**HEAD OFFICE: KWA-ZULU NATAL**  
67 ALBERSVILLE ROAD  
PORT SHEPSTONE, 4240  
TEL : 039 032 0003  
FAX : 039 682 7510  
MOBILE : 082 554 3427

**BRANCH: EASTERN CAPE**  
OFFICE No. 2, FYNN HOUSE  
STREET No. 6  
BIZANA, 4800  
TEL: 039 251 0476  
FAX: 086 577 7713

✉ P. O. BOX 455, PORT SHEPSTONE, 4240  
e-mail: vhb@vhbassociates.co.za

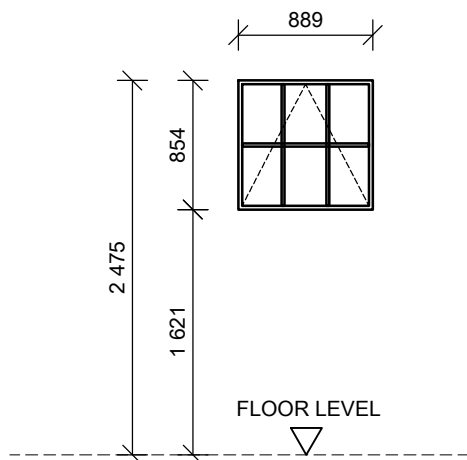

WINDOW TYPE

**W19**

**GLAZING DESCRIPTION**

6.38mm CLEAR SAFETY GLAZING TO COMPLY WITH PART N SANS 10400

**WINDOW DESCRIPTION**

ELECTRO GALVANIZED STEEL WINDOW MADE FROM 889mm WIDE, 1 x 14-BH SCHOOL TYPE STANDARD STEEL WINDOWS. (ELECTRO GALVANIZED) WITH FACTORY FITTED BURGLAR BARS.  
NB. BURGLAR BARS TO BE CLOSER FOR COMPUTER ROOM AND STOREROOMS.

**FINISH**

APPLY 1 X COAT DULUX OR SIMILAR APPROVED STEEL PRIMER, 1 X UNIVERSAL UNDERCOAT AND 2 X DULUX PEARLGLO WATERBASED TINTED TOUGH WATERBORNE SATIN ENAMEL FOR EXTERIOR USE. COLOUR WHITE ON WHITE  
NB: ALLOW MINIMUM OF 4 HOURS DRYING TIME BETWEEN EACH COAT AS PER MANUFACTURER'S SPECIFICATION.

**IRONMONGERY**

AS SUPPLIED WITH FRAME

**BREAKDOWN OF TOTAL**

	No. REQD.
BLOCK C	57
<b>TOTAL</b>	<b>57</b>

CLIENT:



DRAWING:

**BULWER PRIMARY SCHOOL  
WINDOW SCHEDULE**

JOB No.  
**CDC 19/01**

SHEET No.  
**WIN 19**

REV.  
**B**



**ARCHITECTURE & PROJECT MANAGEMENT**

HEAD OFFICE: KWA-ZULU NATAL

BRANCH: EASTERN CAPE

67 ALBERSVILLE ROAD

OFFICE No. 2, FYNN HOUSE

PORT SHEPSTONE, 4240

STREET No. 6

TEL : 039 032 0003

BIZANA, 4800

FAX : 039 682 7510

TEL: 039 251 0476

MOBILE : 082 554 3427

FAX: 086 577 7713

✉ P. O. BOX 455, PORT SHEPSTONE, 4240  
e-mail: vhb@vhbassociates.co.za

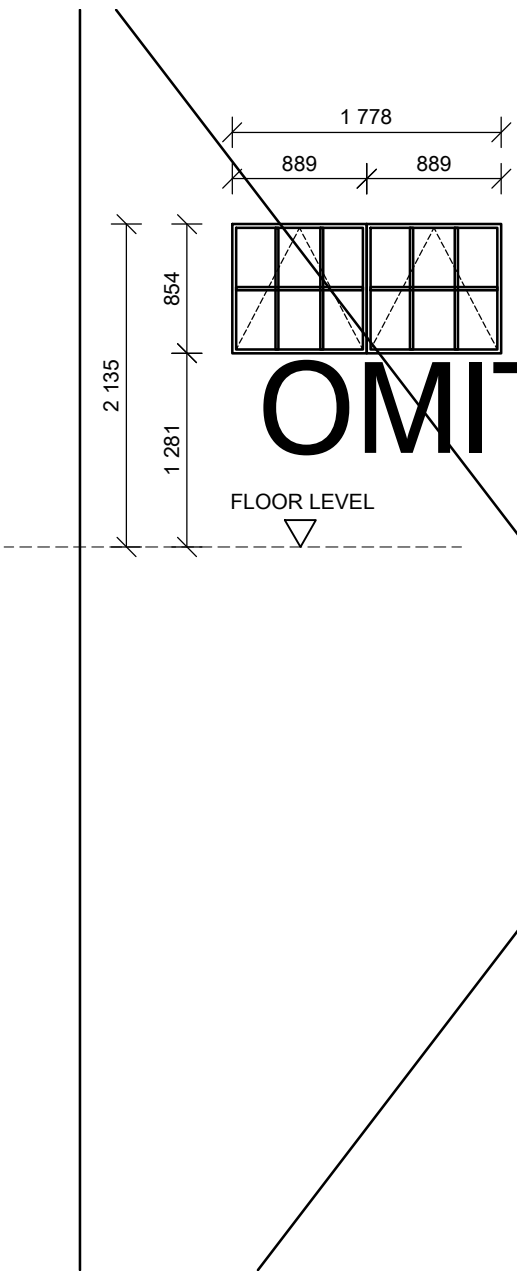

**WINDOW TYPE**  
**W20**

**GLAZING DESCRIPTION**  
6.38mm CLEAR SAFETY GLAZING TO COMPLY WITH PART N SANS 10400

**WINDOW DESCRIPTION**  
ELECTRO GALVANIZED STEEL HORIZONTAL COMPOSITE WINDOWS MADE FROM 2 x 889mm WIDE 14-BH SCHOOL TYPE STANDARD STEEL WINDOW UNITS (ELECTRO GALVANIZED), WITH FACTORY FITTED BURGLAR BARS

**FINISH**  
APPLY 1 X COAT DULUX OR SIMILAR APPROVED STEEL PRIMER, 1 X UNIVERSAL UNDERCOAT AND 2 X DULUX PEARLGLO WATERBASED TINTED TOUGH WATERBORNE SATIN ENAMEL FOR EXTERIOR USE. COLOUR WHITE ON WHITE  
NB: ALLOW MINIMUM OF 4 HOURS DRYING TIME BETWEEN EACH COAT AS PER MANUFACTURER'S SPECIFICATION.

**IRONMONGERY**  
AS SUPPLIED WITH FRAME

BREAKDOWN OF TOTAL	
	No. REQD.
BLOCK C	01
<b>TOTAL</b>	<b>01</b>

CLIENT:

DRAWING:  
**BULWER PRIMARY SCHOOL  
WINDOW SCHEDULE**

JOB No. <b>CDC 19/01</b>	SHEET No. <b>WIN 20</b>	REV. <b>A</b>
-----------------------------	----------------------------	------------------

**ARCHITECTURE & PROJECT MANAGEMENT**

<b>HEAD OFFICE: KWA-ZULU NATAL</b> 67 ALBERSVILLE ROAD PORT SHEPSTONE, 4240 TEL : 039 032 0003 FAX : 039 682 7510 MOBILE : 082 554 3427	<b>BRANCH: EASTERN CAPE</b> OFFICE No. 2, FYNN HOUSE STREET No. 6 BIZANA, 4800 TEL: 039 251 0476 FAX: 086 577 7713
--	---

✉ P. O. BOX 455, PORT SHEPSTONE, 4240  
e-mail: vhb@vhbassociates.co.za

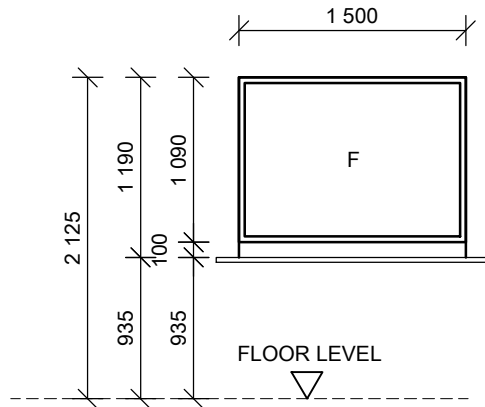

WINDOW TYPE

**W21**

GLAZING DESCRIPTION

6.38mm CLEAR SAFETY GLAZING TO COMPLY WITH PART N SANS 10400

WINDOW DESCRIPTION

NATURAL ANODIZED ALUMINIUM FRAMED WINDOW SECTIONS OF 25 MICRONS.

IRONMONGERY

N / A

BREAKDOWN OF TOTAL

	No. REQD.
ADMIN BLOCK	01
TOTAL	01

CLIENT:



DRAWING:

**BULWER PRIMARY SCHOOL  
WINDOW SCHEDULE**

JOB No.  
**CDC 19/01**

SHEET No.  
**WIN 21**

REV.  
**A**



**ARCHITECTURE & PROJECT MANAGEMENT**

HEAD OFFICE: KWA-ZULU NATAL

BRANCH: EASTERN CAPE

67 ALBERSVILLE ROAD

OFFICE No. 2, FYNN HOUSE

PORT SHEPSTONE, 4240

STREET No. 6

TEL : 039 032 0003

BIZANA, 4800

FAX : 039 682 7510

TEL: 039 251 0476

MOBILE : 082 554 3427

FAX: 086 577 7713

✉ P. O. BOX 455, PORT SHEPSTONE, 4240  
e-mail: vhb@vhbassociates.co.za

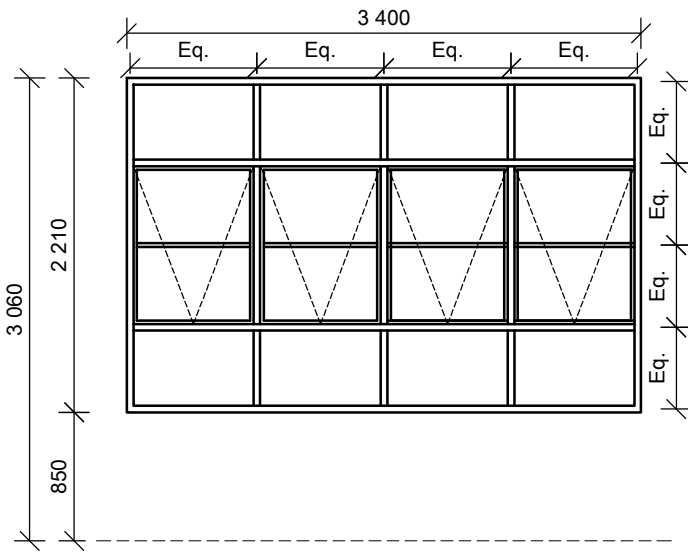

### WINDOW TYPE

**W22**

#### GLAZING DESCRIPTION

6.38mm CLEAR SAFETY GLAZING TO COMPLY WITH PART N SANS 10400

#### WINDOW DESCRIPTION

NEW EXTERNAL SECTIONS ONLY TO WINDOWS 2 AND 3 TO MATCH EXISTING - 68X44mm HARDWOOD MERANTI TIMBER FRAME FOR OUTER FRAME SECTION

54X43mm HARDWOOD MERANTI TIMBER FRAME FOR OPENER FRAME SECTION

#### FINISH

APPLY 1 X COAT DULUX OR SIMILAR APPROVED WOOD PRIMER, 1 X COAT DULUX OR SIMILAR APPROVED UNDERCOAT AND 2 X COATS DULUX PEARLGLO WATER BASED EGGSHELL ENAMEL. COLOUR WHITE ON WHITE. EXISTING SECTIONS TO BE SANDED DOWN AND PREPARED PRIOR TO RECEIVING NEW WOOD PRIMER, UNDERCOAT AND EGGSHELL ENAMEL AS PER MANUFACTURER'S SPECIFICATIONS

NB: ALLOW MINIMUM OF 4 HOURS DRYING TIME BETWEEN EACH COAT AS PER MANUFACTURER'S SPECIFICATION.

#### IRONMONGERY

SOLID BRASS SINKLESS HOLD OPEN HINGES, SOLID BRASS CASEMENT HANDLE AND FASTENER, COMPOSIT GASKETSSOLID BRASS PEG STAY ON SASH

#### BREAKDOWN OF TOTAL

	No. REQD.
BLOCK D	3
TOTAL	3

CLIENT:



DRAWING:

**BULWER PRIMARY SCHOOL  
WINDOW SCHEDULE**

JOB No.  
**CDC 19/01**

SHEET No.  
**WIN 22**

REV.  
**A**



### ARCHITECTURE & PROJECT MANAGEMENT

HEAD OFFICE: KWA-ZULU NATAL

67 ALBERSVILLE ROAD  
PORT SHEPSTONE, 4240

TEL : 039 032 0003

FAX : 039 682 7510

MOBILE : 082 554 3427

BRANCH: EASTERN CAPE

OFFICE No. 2, FYNN HOUSE  
STREET No. 6

BIZANA, 4800

TEL: 039 251 0476

FAX: 086 577 7713

✉ P. O. BOX 455, PORT SHEPSTONE, 4240  
e-mail: vhb@vhbassociates.co.za

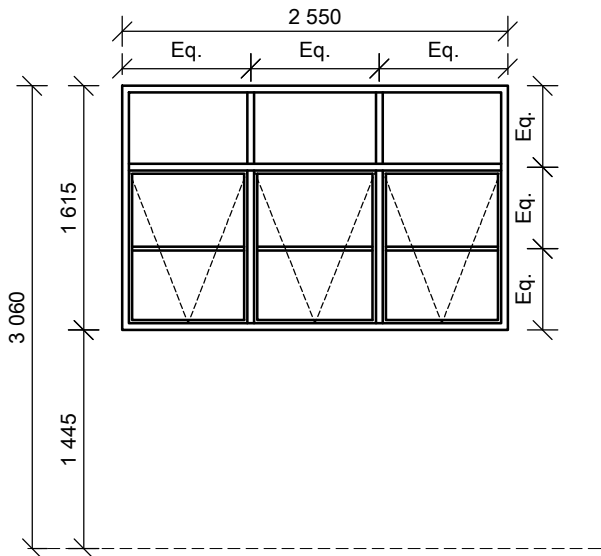

**WINDOW TYPE**  
**W23**

**GLAZING DESCRIPTION**

6.38mm CLEAR SAFETY GLAZING TO COMPLY WITH PART N SANS 10400

**WINDOW DESCRIPTION**

NEW EXTERNAL SECTIONS ONLY TO WINDOWS 1 AND 2 TO MATCH EXISTING - 68X44mm HARDWOOD MERANTI TIMBER FRAME FOR OUTER FRAME SECTION  
54X43mm HARDWOOD MERANTI TIMBER FRAME FOR OPENER FRAME SECTION

**FINISH**

APPLY 1 X COAT DULUX OR SIMILAR APPROVED WOOD PRIMER, 1 X COAT DULUX OR SIMILAR APPROVED UNDERCOAT AND 2 X COATS DULUX PEARLGLO WATER BASED EGGSHELL ENAMEL. COLOUR WHITE ON WHITE.

EXISTING SECTIONS TO BE SANDED DOWN AND PREPARED PRIOR TO RECEIVING NEW WOOD PRIMER, UNDERCOAT AND EGGSHELL ENAMEL AS PER MANUFACTURER'S SPECIFICATIONS

NB: ALLOW MINIMUM OF 4 HOURS DRYING TIME BETWEEN EACH COAT AS PER MANUFACTURER'S SPECIFICATION.

**IRONMONGERY**

SOLID BRASS SINKLESS HOLD OPEN HINGES, SOLID BRASS CASEMENT HANDLE AND FASTENER, COMPOSIT GASKETSSOLID BRASS PEG STAY ON SASH

**BREAKDOWN OF TOTAL**

	No. REQD.
BLOCK D	7
TOTAL	7

CLIENT:



DRAWING:

**BULWER PRIMARY SCHOOL**  
**WINDOW SCHEDULE**

JOB No.  
**CDC 19/01**

SHEET No.  
**WIN 23**

REV.  
**A**



**ARCHITECTURE & PROJECT MANAGEMENT**

**HEAD OFFICE: KWA-ZULU NATAL**

67 ALBERSVILLE ROAD

PORT SHEPSTONE, 4240

TEL : 039 032 0003

FAX : 039 682 7510

MOBILE : 082 554 3427

**BRANCH: EASTERN CAPE**

OFFICE No. 2, FYNN HOUSE

STREET No. 6

BIZANA, 4800

TEL: 039 251 0476

FAX: 086 577 7713

✉ P. O. BOX 455, PORT SHEPSTONE, 4240  
e-mail: vhb@vhbassociates.co.za

WINDOW TYPE

**W24**

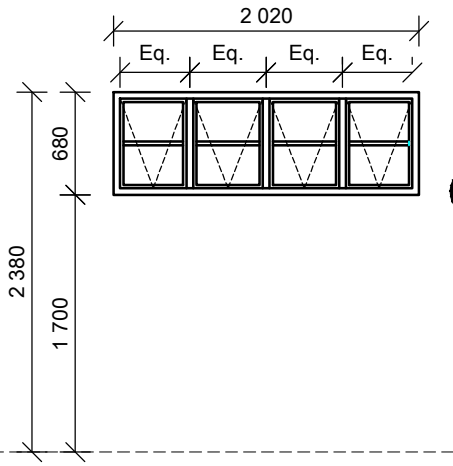

SIZE - EXISTING OPENING TO BE MEASURED PRIOR TO PROCUREMENT

**GLAZING DESCRIPTION**  
6.38mm CLEAR SAFETY GLAZING TO COMPLY WITH PART N SANS 10400

**WINDOW DESCRIPTION**  
EXISTING WINDOW TO BE MAINTAINED

**FINISH**  
SAND DOWN AND PREPARE SURFACES TO APPLY 1 X COAT DULUX OR SIMILAR APPROVED WOOD PRIMER, 1 X COAT DULUX OR SIMILAR APPROVED UNDERCOAT AND 2 X COATS DULUX PEARLGLO WATER BASED EGGSHELL ENAMEL. COLOUR WHITE ON WHITE

NB: ALLOW MINIMUM OF 4 HOURS DRYING TIME BETWEEN EACH COAT AS PER MANUFACTURER'S SPECIFICATION.\

ALL EDGES TO BE SEALED WITH SILICONE

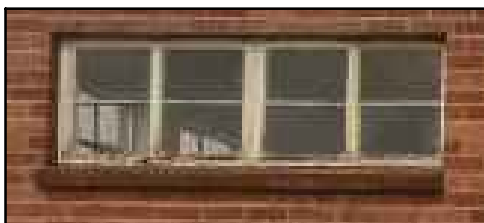

**IRONMONGERY**  
NYLON PULLEY MECHANISM AND SYNTHETIC ROPE FOR A SMOOTH SLIDING ACTION, SOLID BRASS SASH FASTENER, AXLE PULLEY AND COMPOSITE BRASS FACE PLATE AND SOLID BRASS SASH LIFT

BREAKDOWN OF TOTAL	
	No. REQD.
BLOCK D	1
TOTAL	1

CLIENT:

DRAWING:  
**BULWER PRIMARY SCHOOL  
WINDOW SCHEDULE**

JOB No. <b>CDC 19/01</b>	SHEET No. <b>WIN 24</b>	REV. <b>A</b>
-----------------------------	----------------------------	------------------

**ARCHITECTURE & PROJECT MANAGEMENT**

<b>HEAD OFFICE: KWA-ZULU NATAL</b> 67 ALBERSVILLE ROAD PORT SHEPSTONE, 4240 TEL : 039 032 0003 FAX : 039 682 7510 MOBILE : 082 554 3427	<b>BRANCH: EASTERN CAPE</b> OFFICE No. 2, FYNN HOUSE STREET No. 6 BIZANA, 4800 TEL: 039 251 0476 FAX: 086 577 7713
--	---

✉ P. O. BOX 455, PORT SHEPSTONE, 4240  
e-mail: vhb@vhbassociates.co.za



**EX. STEEL  
WINDOW TYPE  
W25**

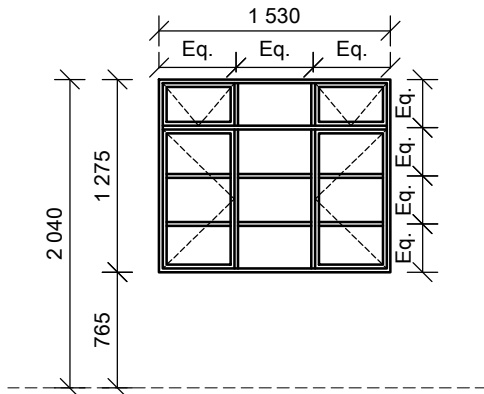

**GLAZING DESCRIPTION**  
6.38mm CLEAR SAFETY GLAZING TO COMPLY WITH PART N SANS 10400

**WINDOW DESCRIPTION**  
EXISTING WINDOW TO BE MAINTAINED  
**FINISH**

EXISTING FRAME TO BE SANDED THOROUGHLY. APPLY 1 X COAT DULUX OR SIMILAR APPROVED STEEL PRIMER, 1 X UNIVERSAL UNDERCOAT AND 2 X DULUX PEARLGLO WATERBASED TINTED TOUGH WATERBORNE SATIN ENAMEL FOR EXTERIOR USE

NB: ALLOW MINIMUM OF 4 HOURS DRYING TIME BETWEEN EACH COAT AS PER MANUFACTURER'S SPECIFICATION.

EXISTING IRONMONGERY TO BE SERVICED

BREAKDOWN OF TOTAL	
	No. REQD.
BLOCK D	3
TOTAL	3

CLIENT:

DRAWING:  
**BULWER PRIMARY SCHOOL  
WINDOW SCHEDULE**

JOB No. <b>CDC 19/01</b>	SHEET No. <b>WIN 25</b>	REV. <b>A</b>
-----------------------------	----------------------------	------------------

**ARCHITECTURE & PROJECT MANAGEMENT**

<b>HEAD OFFICE: KWA-ZULU NATAL</b> 67 ALBERSVILLE ROAD PORT SHEPSTONE, 4240 TEL : 039 032 0003 FAX : 039 682 7510 MOBILE : 082 554 3427	<b>BRANCH: EASTERN CAPE</b> OFFICE No. 2, FYNN HOUSE STREET No. 6 BIZANA, 4800 TEL: 039 251 0476 FAX: 086 577 7713
--	---

☒ P. O. BOX 455, PORT SHEPSTONE, 4240  
e-mail: vhb@vhbassociates.co.za

**EX. STEEL  
WINDOW TYPE  
W26**

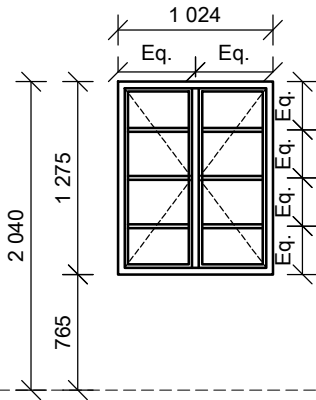

**GLAZING DESCRIPTION**  
6.38mm CLEAR SAFETY GLAZING TO COMPLY WITH PART N SANS 10400

**WINDOW DESCRIPTION**  
EXISTING WINDOW TO BE MAINTAINED

**FINISH**  
EXISTING FRAME TO BE SANDED THOROUGHLY. APPLY 1 X COAT DULUX OR SIMILAR APPROVED STEEL PRIMER, 1 X UNIVERSAL UNDERCOAT AND 2 X DULUX PEARLGLO WATERBASED TINTED TOUGH WATERBORNE SATIN ENAMEL FOR EXTERIOR USE  
NB: ALLOW MINIMUM OF 4 HOURS DRYING TIME BETWEEN EACH COAT AS PER MANUFACTURER'S SPECIFICATION.

EXISTING IRONMONGERY TO BE SERVICED

BREAKDOWN OF TOTAL	
	No. REQD.
BLOCK D	1
TOTAL	1

CLIENT:

DRAWING:  
**BULWER PRIMARY SCHOOL  
WINDOW SCHEDULE**

JOB No. <b>CDC 19/01</b>	SHEET No. <b>WIN 26</b>	REV. <b>A</b>
-----------------------------	----------------------------	------------------

**ARCHITECTURE & PROJECT MANAGEMENT**

<b>HEAD OFFICE: KWA-ZULU NATAL</b> 67 ALBERSVILLE ROAD PORT SHEPSTONE, 4240 TEL : 039 032 0003 FAX : 039 682 7510 MOBILE : 082 554 3427	<b>BRANCH: EASTERN CAPE</b> OFFICE No. 2, FYNN HOUSE STREET No. 6 BIZANA, 4800 TEL: 039 251 0476 FAX: 086 577 7713
--	---

✉ P. O. BOX 455, PORT SHEPSTONE, 4240  
e-mail: vhb@vhbassociates.co.za

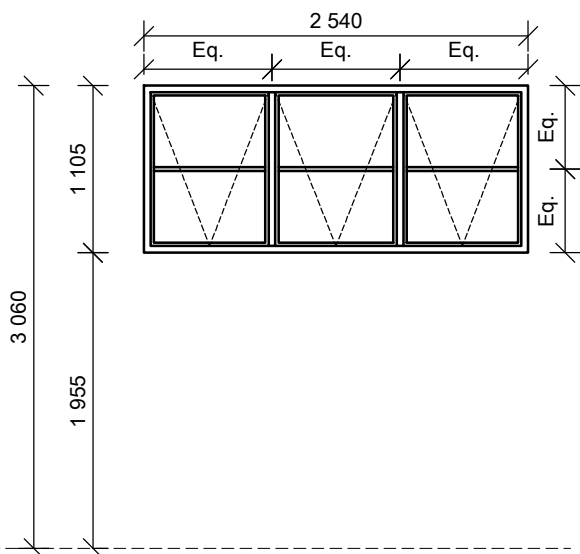

**WINDOW TYPE**  
**W27**

**GLAZING DESCRIPTION**  
6.38mm CLEAR SAFETY GLAZING TO COMPLY WITH PART N SANS 10400

**WINDOW DESCRIPTION**  
68X44mm HARDWOOD MERANTI TIMBER FRAME FOR OUTER FRAME SECTION  
54X43mm HARDWOOD MERANTI TIMBER FRAME FOR OPENER FRAME SECTION

**FINISH**  
APPLY 1 X COAT DULUX OR SIMILAR APPROVED WOOD PRIMER, 1 X COAT DULUX OR SIMILAR APPROVED UNDERCOAT AND 2 X COATS DULUX PEARLGLO WATER BASED EGGSHELL ENAMEL. COLOUR WHITE ON WHITE

NB: ALLOW MINIMUM OF 4 HOURS DRYING TIME BETWEEN EACH COAT AS PER MANUFACTURER'S SPECIFICATION.

**IRONMONGERY**  
SOLID BRASS SINKLESS HOLD OPEN HINGES, SOLID BRASS CASEMENT HANDLE AND FASTENER, COMPOSIT GASKETSSOLID BRASS PEG STAY ON SASH

BREAKDOWN OF TOTAL	
	No. REQD.
BLOCK D	5
TOTAL	5

CLIENT:

DRAWING:  
**BULWER PRIMARY SCHOOL  
WINDOW SCHEDULE**

JOB No. <b>CDC 19/01</b>	SHEET No. <b>WIN 27</b>	REV. <b>A</b>
-----------------------------	----------------------------	------------------

**ARCHITECTURE & PROJECT MANAGEMENT**

**HEAD OFFICE: KWA-ZULU NATAL**  
67 ALBERSVILLE ROAD  
PORT SHEPSTONE, 4240  
TEL : 039 032 0003  
FAX : 039 682 7510  
MOBILE : 082 554 3427

**BRANCH: EASTERN CAPE**  
OFFICE No. 2, FYNN HOUSE  
STREET No. 6  
BIZANA, 4800  
TEL: 039 251 0476  
FAX: 086 577 7713

✉ P. O. BOX 455, PORT SHEPSTONE, 4240  
e-mail: vhb@vhbassociates.co.za

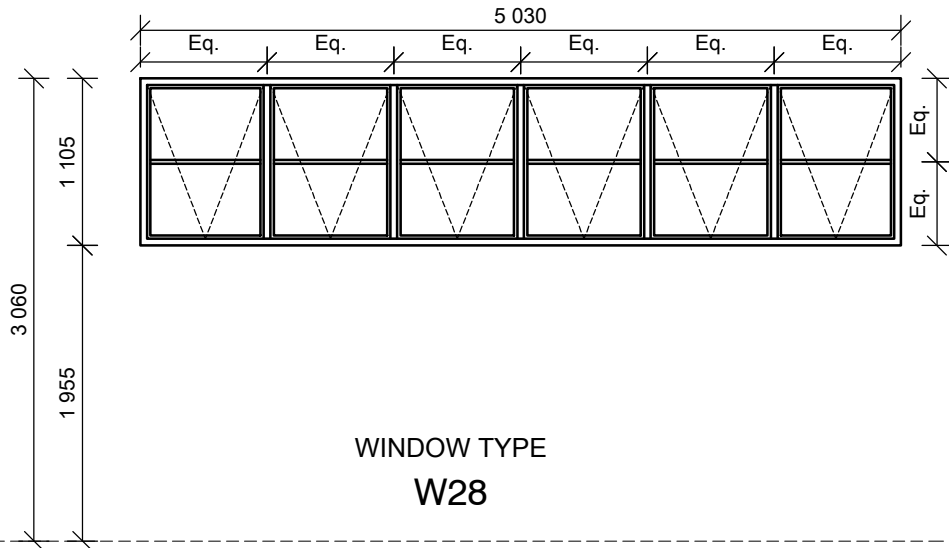

**GLAZING DESCRIPTION**

6.38mm CLEAR SAFETY GLAZING TO COMPLY WITH  
PART N SANS 10400

**WINDOW DESCRIPTION**

EXISTING WINDOW TO BE MAINTAINED

**FINISH**

SAND DOWN AND PREPARE SURFACES TO APPLY 1 X  
COAT DULUX OR SIMILAR APPROVED WOOD PRIMER, 1  
X COAT DULUX OR SIMILAR APPROVED UNDERCOAT  
AND 2 X COATS DULUX PEARLGLO WATER BASED  
EGGSHELL ENAMEL. COLOUR WHITE ON WHITE

NB: ALLOW MINIMUM OF 4 HOURS DRYING TIME  
BETWEEN EACH COAT AS PER MANUFACTURER'S  
SPECIFICATION.\

ALL EDGES TO BE SEALED WITH SILICONE

**IRONMONGERY**

SOLID BRASS SINKLESS HOLD OPEN HINGES, SOLID  
BRASS CASEMENT HANDLE AND FASTENER,  
COMPOSIT GASKETSSOLID BRASS PEG STAY ON SASH

**BREAKDOWN OF TOTAL**

	No. REQD.
BLOCK D	1
<b>TOTAL</b>	<b>1</b>

CLIENT:



DRAWING:

**BULWER PRIMARY SCHOOL  
WINDOW SCHEDULE**

JOB No.  
**CDC 19/01**

SHEET No.  
**WIN 28**

REV.  
**A**



**ARCHITECTURE & PROJECT MANAGEMENT**

**HEAD OFFICE: KWA-ZULU NATAL**

67 ALBERSVILLE ROAD

PORT SHEPSTONE, 4240

TEL : 039 032 0003

FAX : 039 682 7510

MOBILE : 082 554 3427

**BRANCH: EASTERN CAPE**

OFFICE No. 2, FYNN HOUSE

STREET No. 6

BIZANA, 4800

TEL: 039 251 0476

FAX: 086 577 7713

✉ P. O. BOX 455, PORT SHEPSTONE, 4240  
e-mail: vhb@vhbassociates.co.za

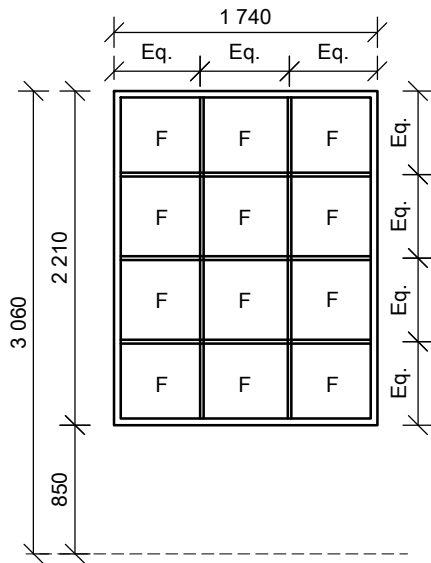

**WINDOW TYPE**  
**W29**

**GLAZING DESCRIPTION**  
6.38mm CLEAR SAFETY GLAZING TO COMPLY WITH PART N SANS 10400

**WINDOW DESCRIPTION**  
EXISTING WINDOW TO BE MAINTAINED

**FINISH**  
SAND DOWN AND PREPARE SURFACES TO APPLY 1 X COAT DULUX OR SIMILAR APPROVED WOOD PRIMER, 1 X COAT DULUX OR SIMILAR APPROVED UNDERCOAT AND 2 X COATS DULUX PEARLGLO WATER BASED EGGSHELL ENAMEL. COLOUR WHITE ON WHITE

NB: ALLOW MINIMUM OF 4 HOURS DRYING TIME BETWEEN EACH COAT AS PER MANUFACTURER'S SPECIFICATION.

ALL EDGES TO BE SEALED WITH SILICONE  
NC:

**IRONMONGERY**  
SOLID BRASS SINKLESS HOLD OPEN HINGES, SOLID BRASS CASEMENT HANDLE AND FASTENER, COMPOSIT GASKETSSOLID BRASS PEG STAY ON SASH



**BREAKDOWN OF TOTAL**

	No. REQD.
BLOCK D	1
TOTAL	1

CLIENT:

**COEGA**

DRAWING:  
**BULWER PRIMARY SCHOOL  
WINDOW SCHEDULE**

JOB No. <b>CDC 19/01</b>	SHEET No. <b>WIN 29</b>	REV. <b>A</b>
-----------------------------	----------------------------	------------------

**ARCHITECTURE & PROJECT MANAGEMENT**

**HEAD OFFICE: KWA-ZULU NATAL**  
67 ALBERSVILLE ROAD  
PORT SHEPSTONE, 4240  
TEL : 039 032 0003  
FAX : 039 682 7510  
MOBILE : 082 554 3427

**BRANCH: EASTERN CAPE**  
OFFICE No. 2, FYNN HOUSE  
STREET No. 6  
BIZANA, 4800  
TEL: 039 251 0476  
FAX: 086 577 7713

✉ P. O. BOX 455, PORT SHEPSTONE, 4240  
e-mail: vhb@vhbassociates.co.za

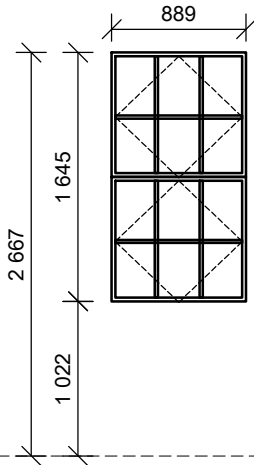

**EX. STEEL**

WINDOW TYPE

**W30**

**GLAZING DESCRIPTION**

6.38mm CLEAR SAFETY GLAZING TO COMPLY WITH PART N SANS 10400

**WINDOW DESCRIPTION**

EXISTING WINDOW TO BE MAINTAINED  
FINISH

EXISTING FRAME TO BE SANDED THOROUGHLY. APPLY 1 X COAT DULUX OR SIMILAR APPROVED STEEL PRIMER, 1 X UNIVERSAL UNDERCOAT AND 2 X DULUX PEARLGLO WATERBASED TINTED TOUGH WATERBORNE SATIN ENAMEL FOR EXTERIOR USE  
NB: ALLOW MINIMUM OF 4 HOURS DRYING TIME BETWEEN EACH COAT AS PER MANUFACTURER'S SPECIFICATION.

**IRONMONGERY**

EXISTING IRONMONGERY TO BE SERVICED

**BREAKDOWN OF TOTAL**

	No. REQD.
BLOCK D	5
TOTAL	5

CLIENT:



DRAWING:

**BULWER PRIMARY SCHOOL  
WINDOW SCHEDULE**

JOB No.  
**CDC 19/01**

SHEET No.  
**WIN 30**

REV.  
**A**



**ARCHITECTURE & PROJECT MANAGEMENT**

**HEAD OFFICE: KWA-ZULU NATAL**

67 ALBERSVILLE ROAD

PORT SHEPSTONE, 4240

TEL : 039 032 0003

FAX : 039 682 7510

MOBILE : 082 554 3427

**BRANCH: EASTERN CAPE**

OFFICE No. 2, FYNN HOUSE

STREET No. 6

BIZANA, 4800

TEL: 039 251 0476

FAX: 086 577 7713

✉ P. O. BOX 455, PORT SHEPSTONE, 4240  
e-mail: vhb@vhbassociates.co.za

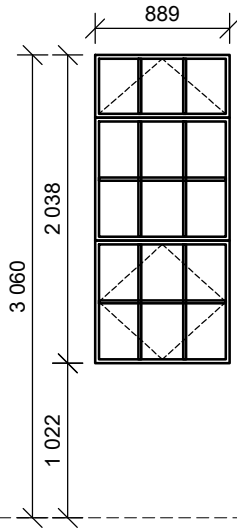

**EX. STEEL**

WINDOW TYPE

**W31**

**GLAZING DESCRIPTION**

6.38mm CLEAR SAFETY GLAZING TO COMPLY WITH PART N SANS 10400

**WINDOW DESCRIPTION**

EXISTING WINDOW TO BE MAINTAINED

**FINISH**

EXISTING FRAME TO BE SANDED THOROUGHLY. APPLY 1 X COAT DULUX OR SIMILAR APPROVED STEEL PRIMER, 1 X UNIVERSAL UNDERCOAT AND 2 X DULUX PEARLGLO WATERBASED TINTED TOUGH WATERBORNE SATIN ENAMEL FOR EXTERIOR USE  
NB: ALLOW MINIMUM OF 4 HOURS DRYING TIME BETWEEN EACH COAT AS PER MANUFACTURER'S SPECIFICATION.

**IRONMONGERY**

EXISTING IRONMONGERY TO BE SERVICED

**BREAKDOWN OF TOTAL**

	No. REQD.
BLOCK D	6
TOTAL	6

CLIENT:



DRAWING:

**BULWER PRIMARY SCHOOL  
WINDOW SCHEDULE**

JOB No.  
**CDC 19/01**

SHEET No.  
**WIN 31**

REV.  
**A**



**ARCHITECTURE & PROJECT MANAGEMENT**

HEAD OFFICE: KWA-ZULU NATAL

67 ALBERSVILLE ROAD

PORT SHEPSTONE, 4240

TEL : 039 032 0003

FAX : 039 682 7510

MOBILE : 082 554 3427

BRANCH: EASTERN CAPE

OFFICE No. 2, FYNN HOUSE

STREET No. 6

BIZANA, 4800

TEL: 039 251 0476

FAX: 086 577 7713

✉ P. O. BOX 455, PORT SHEPSTONE, 4240  
e-mail: vhb@vhbassociates.co.za

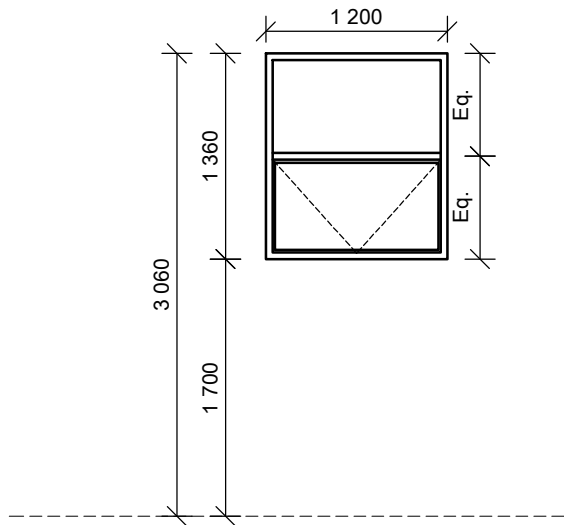

WINDOW TYPE

**W32**

GLAZING DESCRIPTION

6.38mm OBSCURE GLAZING TO COMPLY WITH PART N SANS 10400

WINDOW DESCRIPTION

68X44mm HARDWOOD MERANTI TIMBER FRAME FOR OUTER FRAME SECTION  
54X43mm HARDWOOD MERANTI TIMBER FRAME FOR OPENER FRAME SECTION

FINISH

APPLY 1 X COAT DULUX OR SIMILAR APPROVED WOOD PRIMER, 1 X COAT DULUX OR SIMILAR APPROVED UNDERCOAT AND 2 X COATS DULUX PEARLGLO WATER BASED EGGSHELL ENAMEL. COLOUR WHITE ON WHITE

NB: ALLOW MINIMUM OF 4 HOURS DRYING TIME BETWEEN EACH COAT AS PER MANUFACTURER'S SPECIFICATION.

NC:

IRONMONGERY

SOLID BRASS SINKLESS HOLD OPEN HINGES, SOLID BRASS CASEMENT HANDLE AND FASTENER, COMPOSIT GASKETSSOLID BRASS PEG STAY ON SASH

BREAKDOWN OF TOTAL

	No. REQD.
BLOCK D	1
TOTAL	1

CLIENT:



DRAWING:

**BULWER PRIMARY SCHOOL  
WINDOW SCHEDULE**

JOB No.  
**CDC 19/01**

SHEET No.  
**WIN 32**

REV.  
**A**



**ARCHITECTURE & PROJECT MANAGEMENT**

HEAD OFFICE: KWA-ZULU NATAL

BRANCH: EASTERN CAPE

67 ALBERSVILLE ROAD

OFFICE No. 2, FYNN HOUSE

PORT SHEPSTONE, 4240

STREET No. 6

TEL : 039 032 0003

BIZANA, 4800

FAX : 039 682 7510

TEL: 039 251 0476

MOBILE : 082 554 3427

FAX: 086 577 7713

✉ P. O. BOX 455, PORT SHEPSTONE, 4240  
e-mail: vhb@vhbassociates.co.za



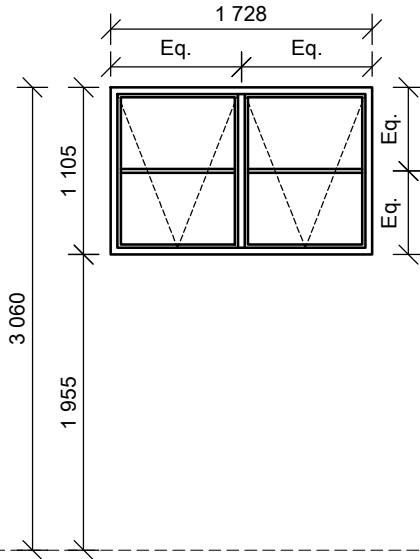

**WINDOW TYPE**

**W33**

**GLAZING DESCRIPTION**

6.38mm OBSCURE GLAZING TO COMPLY WITH PAI SANS 10400

**WINDOW DESCRIPTION**

68X44mm HARDWOOD MERANTI TIMBER FRAME F  
OUTER FRAME SECTION  
54X43mm HARDWOOD MERANTI TIMBER FRAME F  
OPENER FRAME SECTION

**FINISH**

APPLY 1 X COAT DULUX OR SIMILAR APPROVED PRIMER, 1 X COAT DULUX OR SIMILAR APPI UNDERCOAT AND 2 X COATS DULUX PEARLGLO \ BASED EGGSHELL ENAMEL. COLOUR WHITE ON V

NB: ALLOW MINIMUM OF 4 HOURS DRYING BETWEEN EACH COAT AS PER MANUFACTU SPECIFICATION.

**IRONMONGERY**

SOLID BRASS SINKLESS HOLD OPEN HINGES, SC BRASS CASEMENT HANDLE AND FASTENER, COMPOSIT GASKETSSOLID BRASS PEG STAY C

**BREAKDOWN OF TOTAL**

	No. REC
BLOCK D	9
TOTAL	9

CLIENT:



DRAWING:

**BULWER PRIMARY SCHOOL  
WINDOW SCHEDULE**

JOB No.  
**CDC 19/01**

SHEET No.  
**WIN 33**

REV.  
**A**



**ARCHITECTURE & PROJECT MANAGEMENT**

HEAD OFFICE: KWA-ZULU NATAL

BRANCH: EASTERN CAPE

67 ALBERSVILLE ROAD

OFFICE No. 2, FYNN HOUSE

PORT SHEPSTONE, 4240

STREET No. 6

TEL : 039 032 0003

BIZANA, 4800

FAX : 039 682 7510

TEL: 039 251 0476

MOBILE : 082 554 3427

FAX: 086 577 7713

✉ P. O. BOX 455, PORT SHEPSTONE, 4240  
e-mail: vhb@vhbassociates.co.za

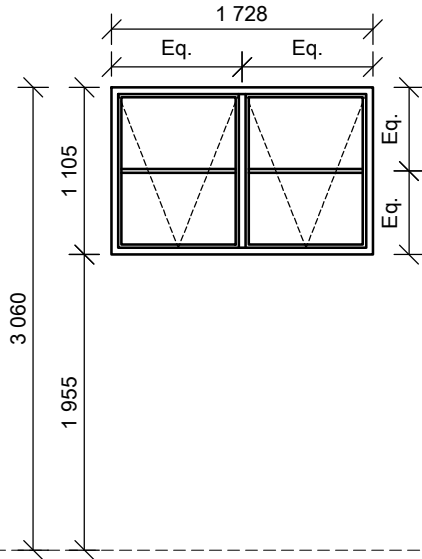

**WINDOW TYPE**  
**W34**

**GLAZING DESCRIPTION**  
6.38mm CLEAR SAFETY GLAZING TO COMPLY WITH PART N SANS 10400

**WINDOW DESCRIPTION**  
68X44mm HARDWOOD MERANTI TIMBER FRAME FOR OUTER FRAME SECTION  
54X43mm HARDWOOD MERANTI TIMBER FRAME FOR OPENER FRAME SECTION

**FINISH**  
APPLY 1 X COAT DULUX OR SIMILAR APPROVED WOOD PRIMER, 1 X COAT DULUX OR SIMILAR APPROVED UNDERCOAT AND 2 X COATS DULUX PEARLGLO WATER BASED EGGSHELL ENAMEL. COLOUR WHITE ON WHITE

NB: ALLOW MINIMUM OF 4 HOURS DRYING TIME BETWEEN EACH COAT AS PER MANUFACTURER'S SPECIFICATION.

**IRONMONGERY**  
SOLID BRASS SINKLESS HOLD OPEN HINGES, SOLID BRASS CASEMENT HANDLE AND FASTENER, COMPOSIT GASKETSSOLID BRASS PEG STAY ON SASH

BREAKDOWN OF TOTAL	
	No. REQD.
BLOCK D	8
TOTAL	8

CLIENT:

**COEGA**

DRAWING:  
**BULWER PRIMARY SCHOOL  
WINDOW SCHEDULE**

JOB No. <b>CDC 19/01</b>	SHEET No. <b>WIN 34</b>	REV. <b>A</b>
-----------------------------	----------------------------	------------------

**ARCHITECTURE & PROJECT MANAGEMENT**

<b>HEAD OFFICE: KWA-ZULU NATAL</b> 67 ALBERSVILLE ROAD PORT SHEPSTONE, 4240 TEL : 039 032 0003 FAX : 039 682 7510 MOBILE : 082 554 3427	<b>BRANCH: EASTERN CAPE</b> OFFICE No. 2, FYNN HOUSE STREET No. 6 BIZANA, 4800 TEL: 039 251 0476 FAX: 086 577 7713
--	---

☒ P. O. BOX 455, PORT SHEPSTONE, 4240  
e-mail: vhb@vhbassociates.co.za

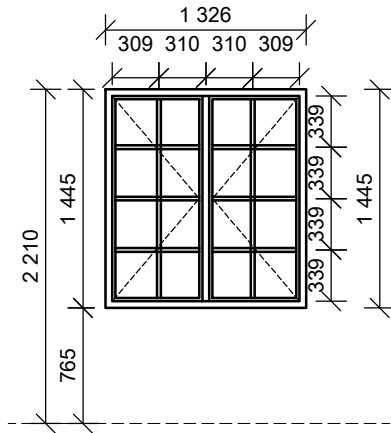

**WINDOW TYPE**

**W35**

**GLAZING DESCRIPTION**

6.38mm CLEAR SAFETY GLAZING TO COMPLY WITH PART N SANS 10400

**WINDOW DESCRIPTION**

68X44mm HARDWOOD MERANTI TIMBER FRAME FOR OUTER FRAME SECTION  
54X43mm HARDWOOD MERANTI TIMBER FRAME FOR OPENER FRAME SECTION

**FINISH**

APPLY 1 X COAT DULUX OR SIMILAR APPROVED WOOD PRIMER, 1 X COAT DULUX OR SIMILAR APPROVED UNDERCOAT AND 2 X COATS DULUX PEARLGLO WATER BASED EGGSHELL ENAMEL. COLOUR WHITE ON WHITE

NB: ALLOW MINIMUM OF 4 HOURS DRYING TIME BETWEEN EACH COAT AS PER MANUFACTURER'S SPECIFICATION.

**IRONMONGERY**

SOLID BRASS SINKLESS HOLD OPEN HINGES, SOLID BRASS CASEMENT HANDLE AND FASTENER, COMPOSIT GASKETSSOLID BRASS PEG STAY ON SASH

**BREAKDOWN OF TOTAL**

	No. REQD.
BLOCK D	8
TOTAL	8

CLIENT:



DRAWING:

**BULWER PRIMARY SCHOOL  
WINDOW SCHEDULE**

JOB No.  
**CDC 19/01**

SHEET No.  
**WIN 35**

REV.  
**A**



**ARCHITECTURE & PROJECT MANAGEMENT**

HEAD OFFICE: KWA-ZULU NATAL

BRANCH: EASTERN CAPE

67 ALBERSVILLE ROAD

OFFICE No. 2, FYNN HOUSE

PORT SHEPSTONE, 4240

STREET No. 6

TEL : 039 032 0003

BIZANA, 4800

FAX : 039 682 7510

TEL: 039 251 0476

MOBILE : 082 554 3427

FAX: 086 577 7713

✉ P. O. BOX 455, PORT SHEPSTONE, 4240  
e-mail: vhb@vhbassociates.co.za

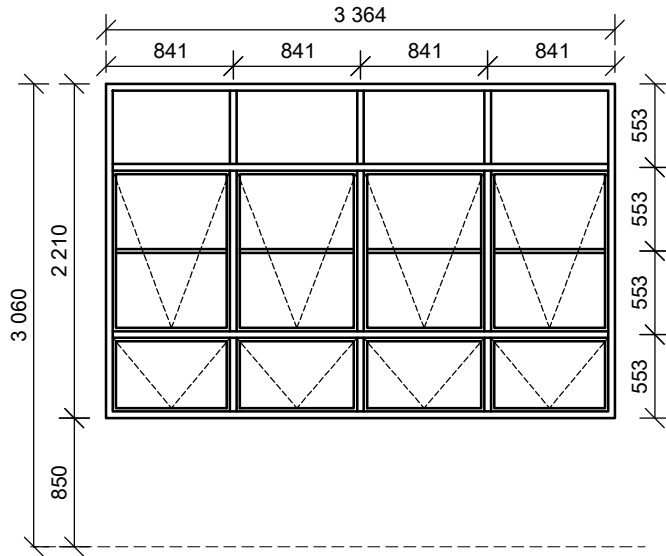

**WINDOW TYPE**

**W36**

**GLAZING DESCRIPTION**

6.38mm CLEAR SAFETY GLAZING TO COMPLY WITH PART N SANS 10400

**WINDOW DESCRIPTION**

68X44mm HARDWOOD MERANTI TIMBER FRAME FOR OUTER FRAME SECTION  
54X43mm HARDWOOD MERANTI TIMBER FRAME FOR OPENER FRAME SECTION

**FINISH**

APPLY 1 X COAT DULUX OR SIMILAR APPROVED WOOD PRIMER, 1 X COAT DULUX OR SIMILAR APPROVED UNDERCOAT AND 2 X COATS DULUX PEARLGLO WATER BASED EGG SHELL ENAMEL. COLOUR WHITE ON WHITE

NB: ALLOW MINIMUM OF 4 HOURS DRYING TIME BETWEEN EACH COAT AS PER MANUFACTURER'S SPECIFICATION.

**IRONMONGERY**

SOLID BRASS SINKLESS HOLD OPEN HINGES, SOLID BRASS CASEMENT HANDLE AND FASTENER, COMPOSIT GASKETSSOLID BRASS PEG STAY ON SASH

**BREAKDOWN OF TOTAL**

	No. REQD.
BLOCK D	2
TOTAL	2

CLIENT:



DRAWING:

**BULWER PRIMARY SCHOOL  
WINDOW SCHEDULE**

JOB No.  
**CDC 19/01**

SHEET No.  
**WIN 36**

REV.  
**A**



**ARCHITECTURE & PROJECT MANAGEMENT**

**HEAD OFFICE: KWA-ZULU NATAL**

67 ALBERSVILLE ROAD

PORT SHEPSTONE, 4240

TEL : 039 032 0003

FAX : 039 682 7510

MOBILE : 082 554 3427

**BRANCH: EASTERN CAPE**

OFFICE No. 2, FYNN HOUSE

STREET No. 6

BIZANA, 4800

TEL: 039 251 0476

FAX: 086 577 7713

✉ P. O. BOX 455, PORT SHEPSTONE, 4240  
e-mail: vhb@vhbassociates.co.za

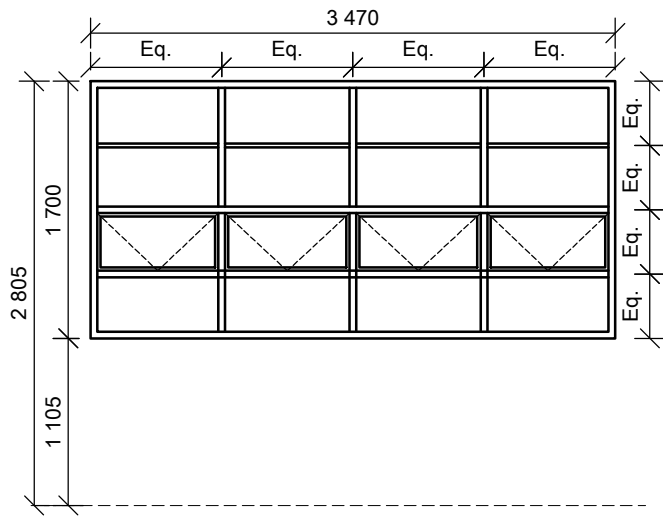

## EX. STEEL

WINDOW TYPE

**W37**

### GLAZING DESCRIPTION

6.38mm CLEAR SAFETY GLAZING TO COMPLY WITH PART N SANS 10400

### WINDOW DESCRIPTION

EXISTING FRAME TO BE SANDED THOROUGHLY. APPLY 1 X COAT DULUX OR SIMILAR APPROVED STEEL PRIMER, 1 X UNIVERSAL UNDERCOAT AND 2 X DULUX PEARLGLO WATERBASED TINTED TOUGH WATERBORNE SATIN ENAMEL FOR EXTERIOR USE  
NB: ALLOW MINIMUM OF 4 HOURS DRYING TIME BETWEEN EACH COAT AS PER MANUFACTURER'S SPECIFICATION.

### IRONMONGERY

EXISTING IRONMONGERY TO BE SERVICED

### BREAKDOWN OF TOTAL

	No. REQD.
BLOCK D	2
<b>TOTAL</b>	<b>2</b>

CLIENT:



DRAWING:

**BULWER PRIMARY SCHOOL  
WINDOW SCHEDULE**

JOB No.  
**CDC 19/01**

SHEET No.  
**WIN 37**

REV.  
**A**



### ARCHITECTURE & PROJECT MANAGEMENT

HEAD OFFICE: KWA-ZULU NATAL

BRANCH: EASTERN CAPE

67 ALBERSVILLE ROAD

OFFICE No. 2, FYNN HOUSE

PORT SHEPSTONE, 4240

STREET No. 6

TEL : 039 032 0003

BIZANA, 4800

FAX : 039 682 7510

TEL: 039 251 0476

MOBILE : 082 554 3427

FAX: 086 577 7713

✉ P. O. BOX 455, PORT SHEPSTONE, 4240  
e-mail: [vhb@vhbassociates.co.za](mailto:vhb@vhbassociates.co.za)

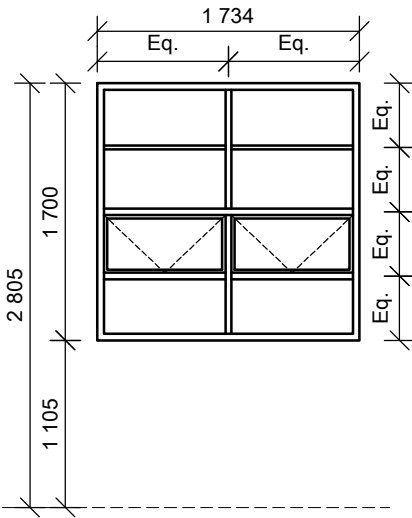

**EX. STEEL  
WINDOW TYPE**

**W38**

**GLAZING DESCRIPTION**

6.38mm CLEAR SAFETY GLAZING TO COMPLY WITH PART N SANS 10400

**WINDOW DESCRIPTION**

EXISTING FRAME TO BE SANDED THOROUGHLY. APPLY 1 X COAT DULUX OR SIMILAR APPROVED STEEL PRIMER, 1 X UNIVERSAL UNDERCOAT AND 2 X DULUX PEARLGLO WATERBASED TINTED TOUGH WATERBORNE SATIN ENAMEL FOR EXTERIOR USE NB: ALLOW MINIMUM OF 4 HOURS DRYING TIME BETWEEN EACH COAT AS PER MANUFACTURER'S SPECIFICATION.

**IRONMONGERY**

EXISTING IRONMONGERY TO BE SERVICED

**BREAKDOWN OF TOTAL**

	No. REQD.
BLOCK D	1
TOTAL	1

CLIENT:



DRAWING:

**BULWER PRIMARY SCHOOL  
WINDOW SCHEDULE**

JOB No.  
**CDC 19/01**

SHEET No.  
**WIN 38**

REV.  
**A**



**ARCHITECTURE & PROJECT MANAGEMENT**

HEAD OFFICE: KWA-ZULU NATAL

BRANCH: EASTERN CAPE

67 ALBERSVILLE ROAD

OFFICE No. 2, FYNN HOUSE

PORT SHEPSTONE, 4240

STREET No. 6

TEL : 039 032 0003

BIZANA, 4800

FAX : 039 682 7510

TEL: 039 251 0476

MOBILE : 082 554 3427

FAX: 086 577 7713

✉ P. O. BOX 455, PORT SHEPSTONE, 4240  
e-mail: vhb@vhbassociates.co.za

WINDOW TYPE

**W39**

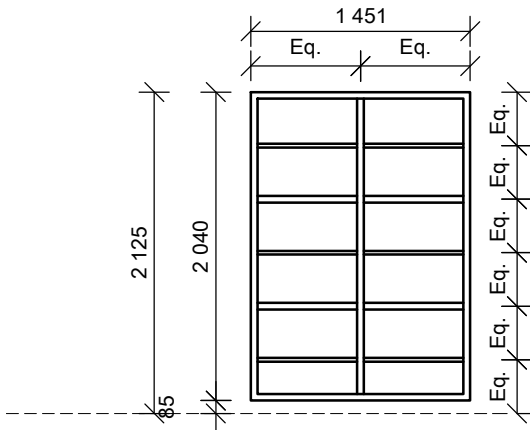

**GLAZING DESCRIPTION**

6.38mm CLEAR SAFETY GLAZING TO COMPLY WITH PART N SANS 10400

**WINDOW DESCRIPTION**

68X44mm HARDWOOD MERANTI TIMBER FRAME FOR OUTER FRAME SECTION  
54X43mm HARDWOOD MERANTI TIMBER FRAME FOR INNER FRAME SECTION

**FINISH**

APPLY 1 X COAT DULUX OR SIMILAR APPROVED WOOD PRIMER, 1 X COAT DULUX OR SIMILAR APPROVED UNDERCOAT AND 2 X COATS DULUX PEARLGLO WATER BASED EGGSHELL ENAMEL. COLOUR WHITE ON WHITE

NB: ALLOW MINIMUM OF 4 HOURS DRYING TIME BETWEEN EACH COAT AS PER MANUFACTURER'S SPECIFICATION.

**IRONMONGERY**

N/A

**BREAKDOWN OF TOTAL**

	No. REQD.
BLOCK D	2
<b>TOTAL</b>	<b>2</b>

CLIENT:



DRAWING:

**BULWER PRIMARY SCHOOL  
WINDOW SCHEDULE**

JOB No.  
**CDC 19/01**

SHEET No.  
**WIN 39**

REV.  
**A**



**ARCHITECTURE & PROJECT MANAGEMENT**

**HEAD OFFICE: KWA-ZULU NATAL**

67 ALBERSVILLE ROAD

PORT SHEPSTONE, 4240

TEL : 039 032 0003

FAX : 039 682 7510

MOBILE : 082 554 3427

**BRANCH: EASTERN CAPE**

OFFICE No. 2, FYNN HOUSE

STREET No. 6

BIZANA, 4800

TEL: 039 251 0476

FAX: 086 577 7713

✉ P. O. BOX 455, PORT SHEPSTONE, 4240  
e-mail: vhb@vhbassociates.co.za

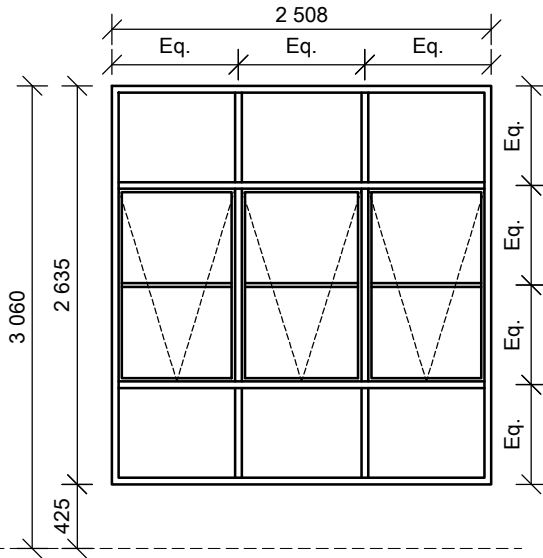

**WINDOW TYPE**

**W40**

**GLAZING DESCRIPTION**

6.38mm CLEAR SAFETY GLAZING TO COMPLY WITH PART N SANS 10400

**WINDOW DESCRIPTION**

68X44mm HARDWOOD MERANTI TIMBER FRAME FOR OUTER FRAME SECTION  
54X43mm HARDWOOD MERANTI TIMBER FRAME FOR OPENER FRAME SECTION

**FINISH**

APPLY 1 X COAT DULUX OR SIMILAR APPROVED WOOD PRIMER, 1 X COAT DULUX OR SIMILAR APPROVED UNDERCOAT AND 2 X COATS DULUX PEARLGLO WATER BASED EGGSHELL ENAMEL. COLOUR WHITE ON WHITE

NB: ALLOW MINIMUM OF 4 HOURS DRYING TIME BETWEEN EACH COAT AS PER MANUFACTURER'S SPECIFICATION.

**IRONMONGERY**

SOLID BRASS SINKLESS HOLD OPEN HINGES, SOLID BRASS CASEMENT HANDLE AND FASTENER, COMPOSIT GASKETSSOLID BRASS PEG STAY ON SASH

**BREAKDOWN OF TOTAL**

	No. REQD.
BLOCK D	2
<b>TOTAL</b>	<b>2</b>

CLIENT:



DRAWING:

**BULWER PRIMARY SCHOOL  
WINDOW SCHEDULE**

JOB No.  
**CDC 19/01**

SHEET No.  
**WIN 40**

REV.  
**A**



**ARCHITECTURE & PROJECT MANAGEMENT**

**HEAD OFFICE: KWA-ZULU NATAL**

67 ALBERSVILLE ROAD

PORT SHEPSTONE, 4240

TEL : 039 032 0003

FAX : 039 682 7510

MOBILE : 082 554 3427

**BRANCH: EASTERN CAPE**

OFFICE No. 2, FYNN HOUSE

STREET No. 6

BIZANA, 4800

TEL: 039 251 0476

FAX: 086 577 7713

✉ P. O. BOX 455, PORT SHEPSTONE, 4240  
e-mail: vhb@vhbassociates.co.za



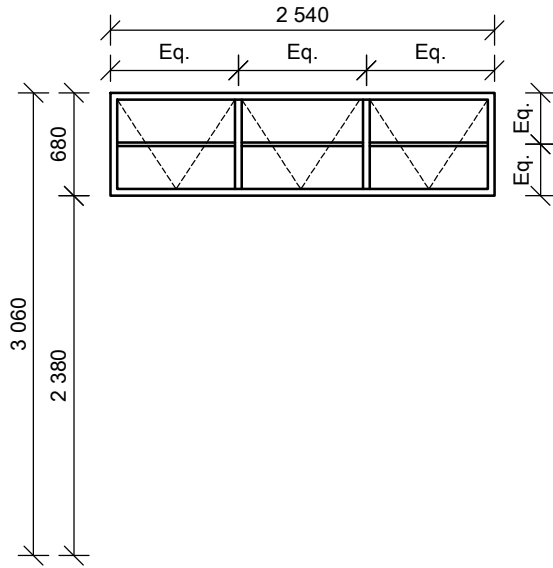

WINDOW TYPE  
**W41**

**GLAZING DESCRIPTION**

6.38mm CLEAR SAFETY GLAZING TO COMPLY WITH PART N SANS 10400

**WINDOW DESCRIPTION**

68X44mm HARDWOOD MERANTI TIMBER FRAME FOR OUTER FRAME SECTION

54X43mm HARDWOOD MERANTI TIMBER FRAME FOR OPENER FRAME SECTION

**FINISH**

APPLY 1 X COAT DULUX OR SIMILAR APPROVED WOOD PRIMER, 1 X COAT DULUX OR SIMILAR APPROVED UNDERCOAT AND 2 X COATS DULUX PEARLGLO WATER BASED EGGSHELL ENAMEL. COLOUR WHITE ON WHITE

NB: ALLOW MINIMUM OF 4 HOURS DRYING TIME BETWEEN EACH COAT AS PER MANUFACTURER'S SPECIFICATION.

**IRONMONGERY**

SOLID BRASS SINKLESS HOLD OPEN HINGES, SOLID BRASS CASEMENT HANDLE AND FASTENER, COMPOSIT GASKETSSOLID BRASS PEG STAY ON SASH

**BREAKDOWN OF TOTAL**

	No. REQD.
BLOCK D	8
TOTAL	8

CLIENT:



DRAWING:

**BULWER PRIMARY SCHOOL  
WINDOW SCHEDULE**

JOB No.  
**CDC 19/01**

SHEET No.  
**WIN 41**

REV.  
**A**



**ARCHITECTURE & PROJECT MANAGEMENT**

HEAD OFFICE: KWA-ZULU NATAL

BRANCH: EASTERN CAPE

67 ALBERSVILLE ROAD

OFFICE No. 2, FYNN HOUSE

PORT SHEPSTONE, 4240

STREET No. 6

TEL : 039 032 0003

BIZANA, 4800

FAX : 039 682 7510

TEL: 039 251 0476

MOBILE : 082 554 3427

FAX: 086 577 7713

✉ P. O. BOX 455, PORT SHEPSTONE, 4240  
e-mail: vhb@vhbassociates.co.za

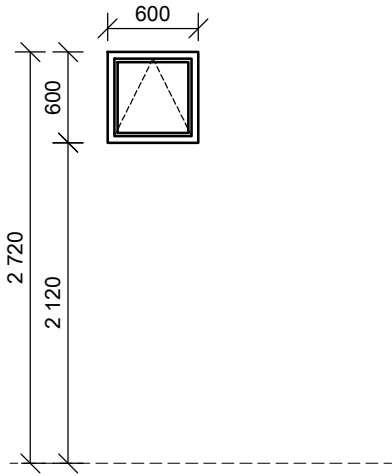

WINDOW TYPE  
**W42**

**GLAZING DESCRIPTION**

6.38mm CLEAR SAFETY GLAZING TO COMPLY WITH PART N SANS 10400

**WINDOW DESCRIPTION**

68X44mm HARDWOOD MERANTI TIMBER FRAME FOR OUTER FRAME SECTION  
54X43mm HARDWOOD MERANTI TIMBER FRAME FOR OPENER FRAME SECTION

**FINISH**

APPLY 1 X COAT DULUX OR SIMILAR APPROVED WOOD PRIMER, 1 X COAT DULUX OR SIMILAR APPROVED UNDERCOAT AND 2 X COATS DULUX PEARLGLO WATER BASED EGGSHELL ENAMEL. COLOUR WHITE ON WHITE

NB: ALLOW MINIMUM OF 4 HOURS DRYING TIME BETWEEN EACH COAT AS PER MANUFACTURER'S SPECIFICATION.

**IRONMONGERY**

SOLID BRASS SINKLESS HOLD OPEN HINGES, SOLID BRASS CASEMENT HANDLE AND FASTENER, COMPOSIT GASKETSSOLID BRASS PEG STAY ON SASH

**BREAKDOWN OF TOTAL**

	No. REQD.
BLOCK D	1
TOTAL	1

CLIENT:



DRAWING:

**BULWER PRIMARY SCHOOL  
WINDOW SCHEDULE**

JOB No.  
**CDC 19/01**

SHEET No.  
**WIN 42**

REV.  
**A**



**ARCHITECTURE & PROJECT MANAGEMENT**

HEAD OFFICE: KWA-ZULU NATAL

BRANCH: EASTERN CAPE

67 ALBERSVILLE ROAD

OFFICE No. 2, FYNN HOUSE

PORT SHEPSTONE, 4240

STREET No. 6

TEL : 039 032 0003

BIZANA, 4800

FAX : 039 682 7510

TEL: 039 251 0476

MOBILE : 082 554 3427

FAX: 086 577 7713

✉ P. O. BOX 455, PORT SHEPSTONE, 4240  
e-mail: vhb@vhbassociates.co.za

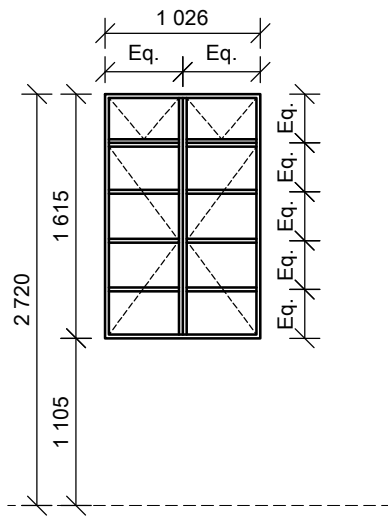

**EX. STEEL**  
WINDOW TYPE  
**W43**

**GLAZING DESCRIPTION**  
6.38mm CLEAR SAFETY GLAZING TO COMPLY WITH PART N SANS 10400

**WINDOW DESCRIPTION**  
EXISTING FRAME TO BE SANDED THOROUGHLY. APPLY 1 X COAT DULUX OR SIMILAR APPROVED STEEL PRIMER, 1 X UNIVERSAL UNDERCOAT AND 2 X DULUX PEARLGLO WATERBASED TINTED TOUGH WATERBORNE SATIN ENAMEL FOR EXTERIOR USE  
NB: ALLOW MINIMUM OF 4 HOURS DRYING TIME BETWEEN EACH COAT AS PER MANUFACTURER'S SPECIFICATION.

**IRONMONGERY**

BREAKDOWN OF TOTAL	
	No. REQD.
BLOCK D	3
TOTAL	3

CLIENT:

DRAWING:  
**BULWER PRIMARY SCHOOL**  
**WINDOW SCHEDULE**

JOB No. <b>CDC 19/01</b>	SHEET No. <b>WIN 43</b>	REV. <b>A</b>
-----------------------------	----------------------------	------------------

**ARCHITECTURE & PROJECT MANAGEMENT**  
**HEAD OFFICE: KWA-ZULU NATAL**      **BRANCH: EASTERN CAPE**  
 67 ALBERSVILLE ROAD      OFFICE No. 2, FYNN HOUSE  
 PORT SHEPSTONE, 4240      STREET No. 6  
 TEL : 039 032 0003      BIZANA, 4800  
 FAX : 039 682 7510      TEL: 039 251 0476  
 MOBILE : 082 554 3427      FAX: 086 577 7713

✉ P. O. BOX 455, PORT SHEPSTONE, 4240  
e-mail: vhb@vhbassociates.co.za

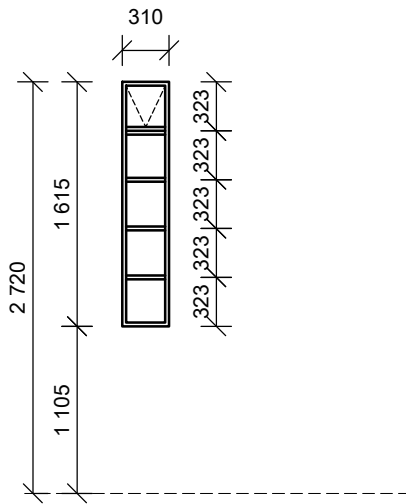

WINDOW TYPE

**W44**

**GLAZING DESCRIPTION**

6.38mm CLEAR SAFETY GLAZING TO COMPLY WITH PART N SANS 10400

**WINDOW DESCRIPTION**

EXISTING FRAME TO BE SANDED THOROUGHLY. APPLY 1 X COAT DULUX OR SIMILAR APPROVED STEEL PRIMER, 1 X UNIVERSAL UNDERCOAT AND 2 X DULUX PEARLGLO WATERBASED TINTED TOUGH WATERBORNE SATIN ENAMEL FOR EXTERIOR USE  
NB: ALLOW MINIMUM OF 4 HOURS DRYING TIME BETWEEN EACH COAT AS PER MANUFACTURER'S SPECIFICATION.

**IRONMONGERY**

AS SUPPLIED WITH FRAME

**BREAKDOWN OF TOTAL**

	No. REQD.
BLOCK D	1
TOTAL	1

CLIENT:



DRAWING:

**BULWER PRIMARY SCHOOL  
WINDOW SCHEDULE**

JOB No.  
**CDC 19/01**

SHEET No.  
**WIN 44**

REV.  
**A**



**ARCHITECTURE & PROJECT MANAGEMENT**

HEAD OFFICE: KWA-ZULU NATAL

BRANCH: EASTERN CAPE

67 ALBERSVILLE ROAD

OFFICE No. 2, FYNN HOUSE

PORT SHEPSTONE, 4240

STREET No. 6

TEL : 039 032 0003

BIZANA, 4800

FAX : 039 682 7510

TEL: 039 251 0476

MOBILE : 082 554 3427

FAX: 086 577 7713

✉ P. O. BOX 455, PORT SHEPSTONE, 4240  
e-mail: vhb@vhbassociates.co.za

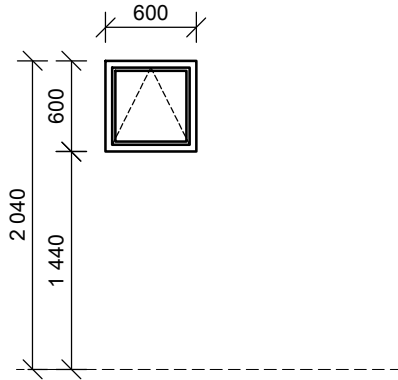

WINDOW TYPE

**W45**

**GLAZING DESCRIPTION**

6.38mm OBSCURE GLAZING TO COMPLY WITH PART N SANS 10400

**WINDOW DESCRIPTION**

68X44mm HARDWOOD MERANTI TIMBER FRAME FOR OUTER FRAME SECTION  
54X43mm HARDWOOD MERANTI TIMBER FRAME FOR OPENER FRAME SECTION

**FINISH**

APPLY 1 X COAT DULUX OR SIMILAR APPROVED WOOD PRIMER, 1 X COAT DULUX OR SIMILAR APPROVED UNDERCOAT AND 2 X COATS DULUX PEARLGLO WATER BASED EGGSHELL ENAMEL. COLOUR WHITE ON WHITE

NB: ALLOW MINIMUM OF 4 HOURS DRYING TIME BETWEEN EACH COAT AS PER MANUFACTURER'S SPECIFICATION.

**IRONMONGERY**

SOLID BRASS SINKLESS HOLD OPEN HINGES, SOLID BRASS CASEMENT HANDLE AND FASTENER, COMPOSIT GASKETSSOLID BRASS PEG STAY ON SASH

**BREAKDOWN OF TOTAL**

	No. REQD.
BLOCK D	4
TOTAL	4

CLIENT:



DRAWING:

**BULWER PRIMARY SCHOOL  
WINDOW SCHEDULE**

JOB No.  
**CDC 19/01**

SHEET No.  
**WIN 45**

REV.  
**A**



**ARCHITECTURE & PROJECT MANAGEMENT**

HEAD OFFICE: KWA-ZULU NATAL

BRANCH: EASTERN CAPE

67 ALBERSVILLE ROAD

OFFICE No. 2, FYNN HOUSE

PORT SHEPSTONE, 4240

STREET No. 6

TEL : 039 032 0003

BIZANA, 4800

FAX : 039 682 7510

TEL: 039 251 0476

MOBILE : 082 554 3427

FAX: 086 577 7713

✉ P. O. BOX 455, PORT SHEPSTONE, 4240  
e-mail: vhb@vhbassociates.co.za

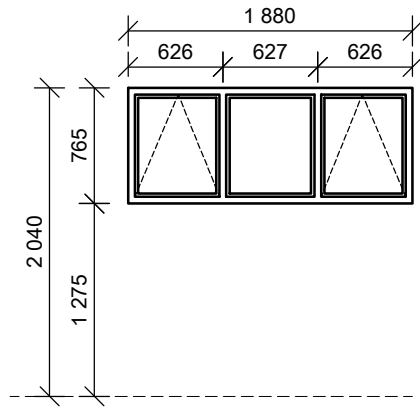

WINDOW TYPE

**W46**

**GLAZING DESCRIPTION**

6.38mm OBSCURE GLAZING TO COMPLY WITH PART N SANS 10400

**WINDOW DESCRIPTION**

68X44mm HARDWOOD MERANTI TIMBER FRAME FOR OUTER FRAME SECTION  
 54X43mm HARDWOOD MERANTI TIMBER FRAME FOR OPENER FRAME SECTION

**FINISH**

APPLY 1 X COAT DULUX OR SIMILAR APPROVED WOOD PRIMER, 1 X COAT DULUX OR SIMILAR APPROVED UNDERCOAT AND 2 X COATS DULUX PEARLGLO WATER BASED EGGSHELL ENAMEL. COLOUR WHITE ON WHITE

NB: ALLOW MINIMUM OF 4 HOURS DRYING TIME BETWEEN EACH COAT AS PER MANUFACTURER'S SPECIFICATION.

**IRONMONGERY**

SOLID BRASS SINKLESS HOLD OPEN HINGES, SOLID BRASS CASEMENT HANDLE AND FASTENER, COMPOSIT GASKETSSOLID BRASS PEG STAY ON SASH

**BREAKDOWN OF TOTAL**

	No. REQD.
BLOCK D	1
<b>TOTAL</b>	<b>1</b>

CLIENT:



DRAWING:

**WINDOW SCHEDULE**

JOB No.  
**CDC 19/01**

SHEET No.  
**WIN 46**

REV.  
**A**



**ARCHITECTURE & PROJECT MANAGEMENT**

HEAD OFFICE: KWA-ZULU NATAL

BRANCH: EASTERN CAPE

67 ALBERSVILLE ROAD

OFFICE No. 2, FYNN HOUSE

PORT SHEPSTONE, 4240

STREET No. 6

TEL : 039 032 0003

BIZANA, 4800

FAX : 039 682 7510

TEL: 039 251 0476

MOBILE : 082 554 3427

FAX: 086 577 7713

✉ P. O. BOX 455, PORT SHEPSTONE, 4240  
 e-mail: vhb@vhbassociates.co.za

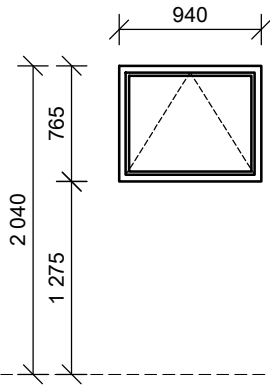

WINDOW TYPE

**W47**

**GLAZING DESCRIPTION**

6.38mm OBSCURE GLAZING TO COMPLY WITH PART N SANS 10400

**WINDOW DESCRIPTION**

68X44mm HARDWOOD MERANTI TIMBER FRAME FOR OUTER FRAME SECTION  
54X43mm HARDWOOD MERANTI TIMBER FRAME FOR OPENER FRAME SECTION

**FINISH**

APPLY 1 X COAT DULUX OR SIMILAR APPROVED WOOD PRIMER, 1 X COAT DULUX OR SIMILAR APPROVED UNDERCOAT AND 2 X COATS DULUX PEARLGLO WATER BASED EGGSHELL ENAMEL. COLOUR WHITE ON WHITE

NB: ALLOW MINIMUM OF 4 HOURS DRYING TIME BETWEEN EACH COAT AS PER MANUFACTURER'S SPECIFICATION.

**IRONMONGERY**

SOLID BRASS SINKLESS HOLD OPEN HINGES, SOLID BRASS CASEMENT HANDLE AND FASTENER, COMPOSIT GASKETSSOLID BRASS PEG STAY ON SASH

**BREAKDOWN OF TOTAL**

	No. REQD.
BLOCK D	6
<b>TOTAL</b>	<b>6</b>

CLIENT:



DRAWING:

**WINDOW SCHEDULE**

JOB No.  
**CDC 19/01**

SHEET No.  
**WIN 47**

REV.  
**A**



**ARCHITECTURE & PROJECT MANAGEMENT**

HEAD OFFICE: KWA-ZULU NATAL

BRANCH: EASTERN CAPE

67 ALBERSVILLE ROAD

OFFICE No. 2, FYNN HOUSE

PORT SHEPSTONE, 4240

STREET No. 6

TEL : 039 032 0003

BIZANA, 4800

FAX : 039 682 7510

TEL: 039 251 0476

MOBILE : 082 554 3427

FAX: 086 577 7713

✉ P. O. BOX 455, PORT SHEPSTONE, 4240  
e-mail: vhb@vhbassociates.co.za

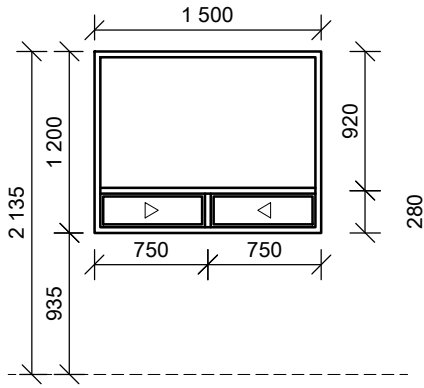

**WINDOW TYPE**

**W48**

**GLAZING DESCRIPTION**

6.38mm COOL GREY SAFETY GLAZING TO COMPLY WITH PART N SANS 10400

**WINDOW DESCRIPTION**

NATURAL ANODIZED ALUMINIUM FRAMED WINDOW SECTIONS OF 25 MICRONS.

**IRONMONGERY**

N / A

**BREAKDOWN OF TOTAL**

	No. REQD.
BLOCK H	01
<b>TOTAL</b>	<b>01</b>

CLIENT:



DRAWING:

**WINDOW SCHEDULE**

JOB No.  
**CDC 19/01**

SHEET No.  
**WIN 48**

REV.  
**A**



**ARCHITECTURE & PROJECT MANAGEMENT**

**HEAD OFFICE: KWA-ZULU NATAL**

67 ALBERSVILLE ROAD

PORT SHEPSTONE, 4240

TEL : 039 032 0003

FAX : 039 682 7510

MOBILE : 082 554 3427

**BRANCH: EASTERN CAPE**

OFFICE No. 2, FYNN HOUSE

STREET No. 6

BIZANA, 4800

TEL: 039 251 0476

FAX: 086 577 7713

✉ P. O. BOX 455, PORT SHEPSTONE, 4240  
e-mail: vhb@vhbassociates.co.za



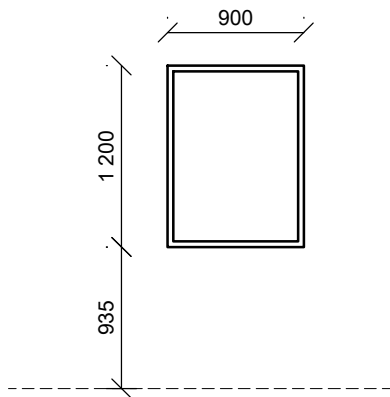

WINDOW TYPE

**W49**

GLAZING DESCRIPTION

6.38mm COOL GREY SAFETY GLAZING TO COMPLY WITH PART N SANS 10400

WINDOW DESCRIPTION

NATURAL ANODIZED ALUMINIUM FRAMED WINDOW SECTIONS OF 25 MICRONS.

IRONMONGERY

N/A

BREAKDOWN OF TOTAL

	No. REQD.
BLOCK H	01
TOTAL	01

CLIENT:



DRAWING:

WINDOW SCHEDULE

JOB No.  
**CDC 19/01**

SHEET No.  
**WIN 49**

REV.  
**A**



**ARCHITECTURE & PROJECT MANAGEMENT**

HEAD OFFICE: KWA-ZULU NATAL

BRANCH: EASTERN CAPE

67 ALBERSVILLE ROAD

OFFICE No. 2, FYNN HOUSE

PORT SHEPSTONE, 4240

STREET No. 6

TEL : 039 032 0003

BIZANA, 4800

FAX : 039 682 7510

TEL: 039 251 0476

MOBILE : 082 554 3427

FAX: 086 577 7713

✉ P. O. BOX 455, PORT SHEPSTONE, 4240  
e-mail: [vhb@vhbassociates.co.za](mailto:vhb@vhbassociates.co.za)

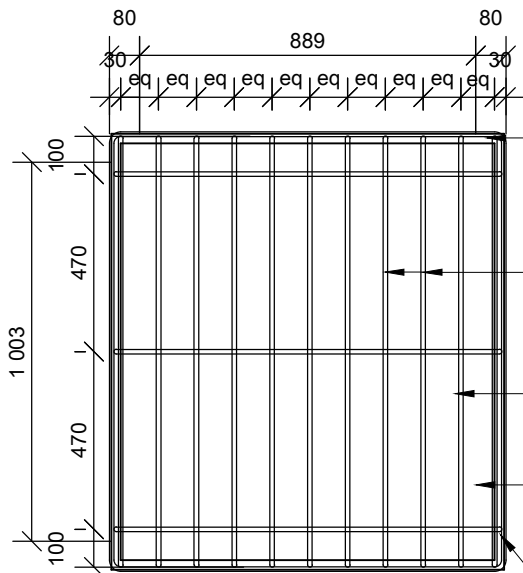

NOTE: ANTI-THEFT PROTECTION TO BE PROVIDED BY SPOT WELDING BOLTS AFTER FIXING

25 x 4mm GALVANIZED FLAT BAR FIXED TO WALL WITH RAWL BOLTS.

MAXIMUM SPACES CENTER TO CENTER OF VERTICAL BARS TO BE 100mm

12mm SQUARE SOLID GALVANIZED VERTICAL BARS @ +/- 117mm CENTRES

LINE OF WINDOW REVEAL

12mm SOLID GALVANIZED HORIZONTAL BAR TO FORM ADDITIONAL SUPPORT.

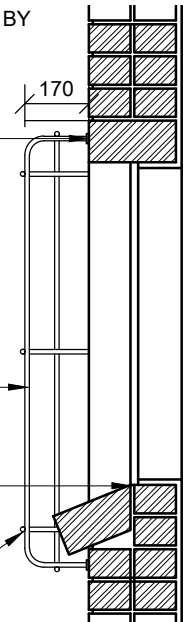

## COMPUTER LAB AND MEDIA CENTRE - WINDOWS 17 & 18 BURGLAR BAR DETAIL

SCALE : 1:20  
QUANTITY: 14

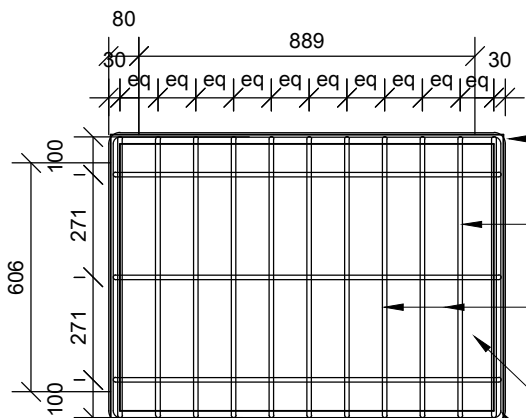

NOTE: ANTI-THEFT PROTECTION TO BE PROVIDED BY SPOT WELDING BOLTS AFTER FIXING

25 x 4mm GALVANIZED FLAT BAR FIXED TO WALL WITH RAWL BOLTS.

12mm SQUARE SOLID GALVANIZED VERTICAL BARS @ +/- 117mm CENTRES

MAXIMUM SPACES CENTER TO CENTER OF VERTICAL BARS TO BE 100mm

LINE OF WINDOW REVEAL

12mm SOLID GALVANIZED HORIZONTAL BAR TO FORM ADDITIONAL SUPPORT.

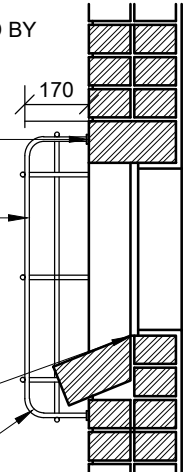

## SNP KITCHEN, COMPUTER LAB AND MEDIA CENTRE STORE ROOMS - WINDOW 12 BURGLAR BAR DETAIL

SCALE : 1:20  
QUANTITY: 10

CLIENT:



DRAWING:

BURGLAR DETAIL

JOB No.  
CDC 19/01

SHEET No.  
**DETAIL 1 A**

REV.



**ARCHITECTURE & PROJECT MANAGEMENT**

HEAD OFFICE: KWA-ZULU NATAL

67 ALBERSVILLE ROAD

PORT SHEPSTONE, 4240

TEL : 039 032 0003

FAX : 039 682 7510

MOBILE : 082 554 3427

BRANCH: EASTERN CAPE

OFFICE No. 2, FYNN HOUSE

STREET No. 6

BIZANA, 4800

TEL: 039 251 0476

FAX: 086 577 7713

✉ P. O. BOX 455, PORT SHEPSTONE, 4240  
e-mail: vhb@vhbassociates.co.za

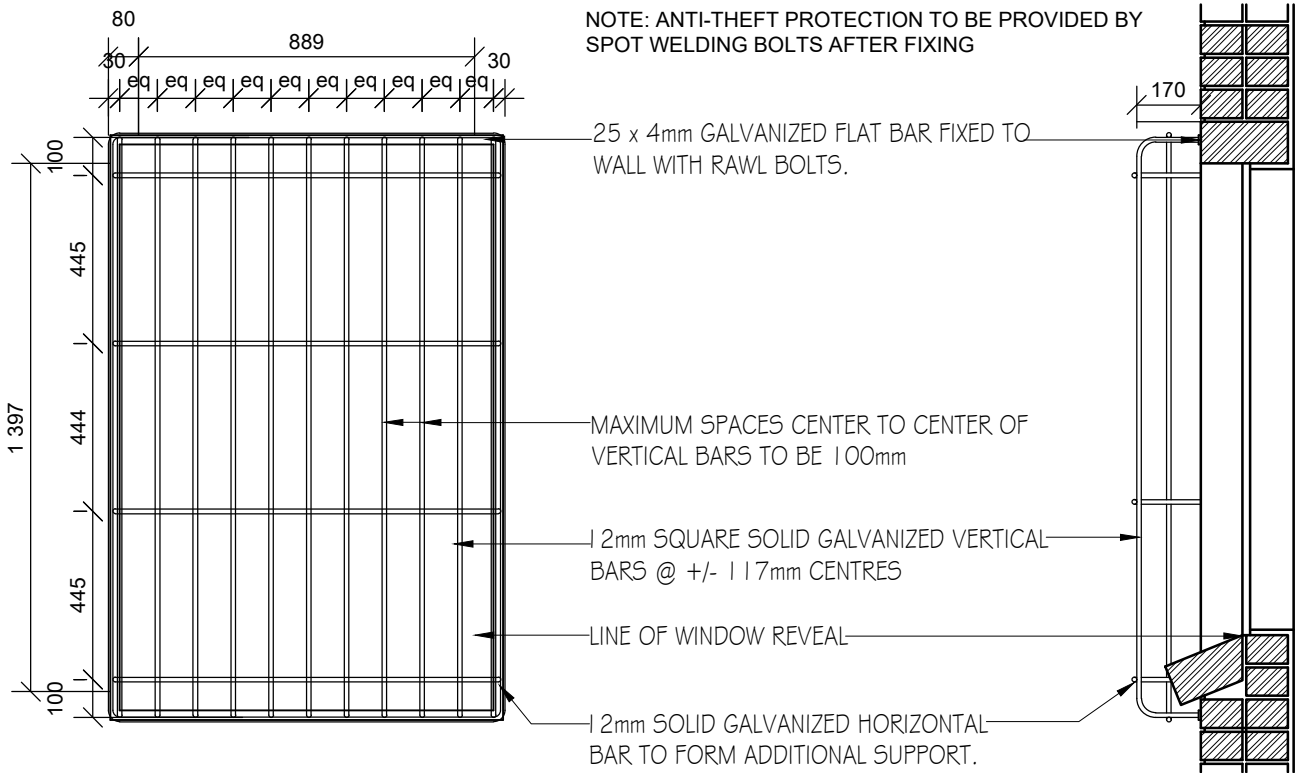

## COMPUTER LAB AND MEDIA CENTRE - WINDOWS 19 BURGLAR BAR DETAIL

SCALE : 1:20  
QUANTITY: 13

CLIENT:



DRAWING:

BURGLAR DETAIL

JOB No.  
CDC 19/01

SHEET No.  
**DETAIL 2 A**

REV.



### ARCHITECTURE & PROJECT MANAGEMENT

HEAD OFFICE: KWA-ZULU NATAL

67 ALBERSVILLE ROAD

PORT SHEPSTONE, 4240

TEL : 039 032 0003

FAX : 039 682 7510

MOBILE : 082 554 3427

BRANCH: EASTERN CAPE

OFFICE No. 2, FYNN HOUSE

STREET No. 6

BIZANA, 4800

TEL: 039 251 0476

FAX: 086 577 7713

✉ P. O. BOX 455, PORT SHEPSTONE, 4240  
e-mail: vhb@vhbassociates.co.za