

# WONDERSTONE LIMITED

## REGULATION 2.2 PLAN

Indicating New Order Mining Right & Converted Mining Right Areas

SURVEY SYSTEM: World Geodetic System 1984 - Hartbeesthoek 94 Datum LO27

SCALE 1 : 60 000

DRAWING REF: WS DMR JUN 2021 SECTION 102 APP 20210716.dgn

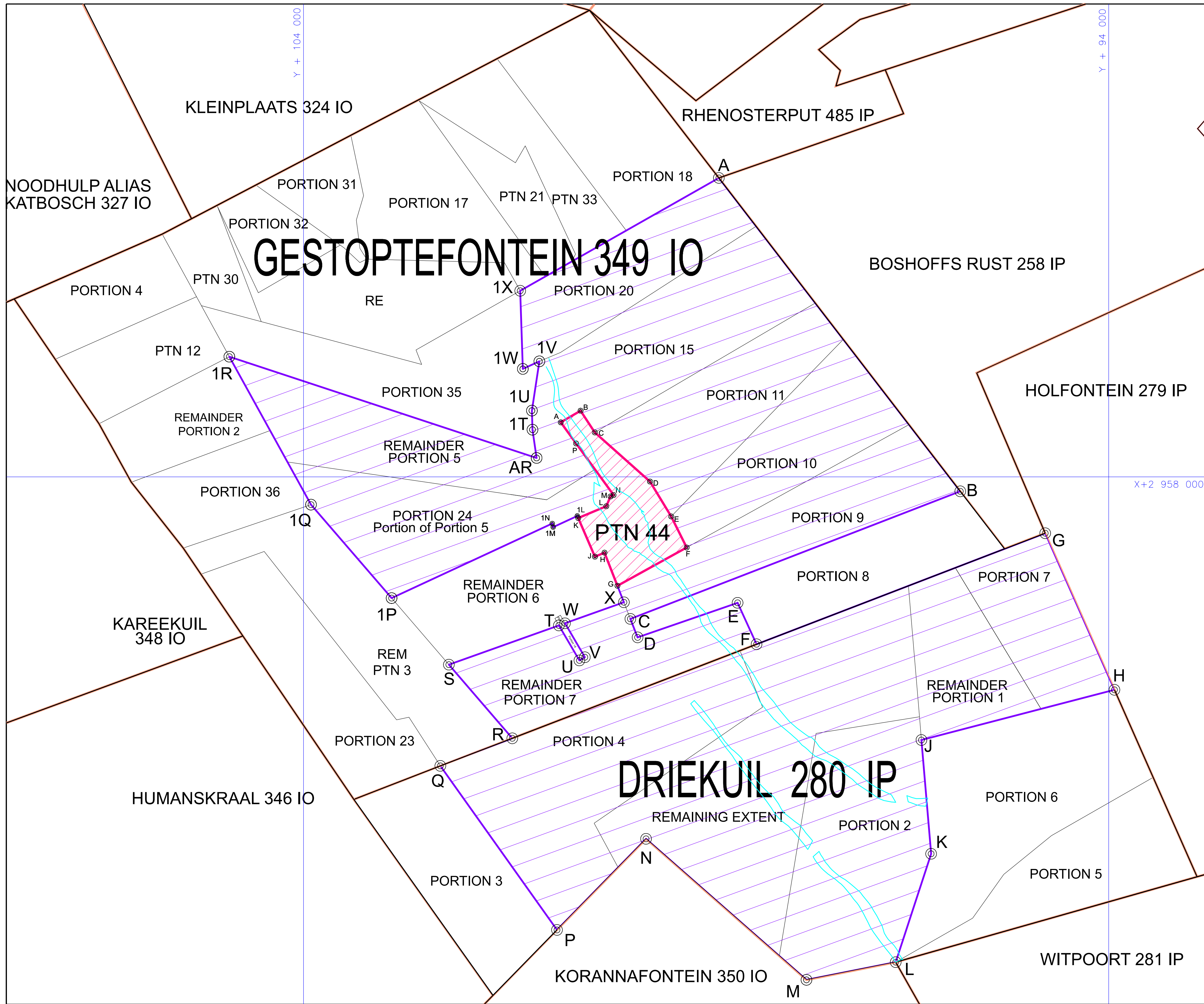

### LEGEND:

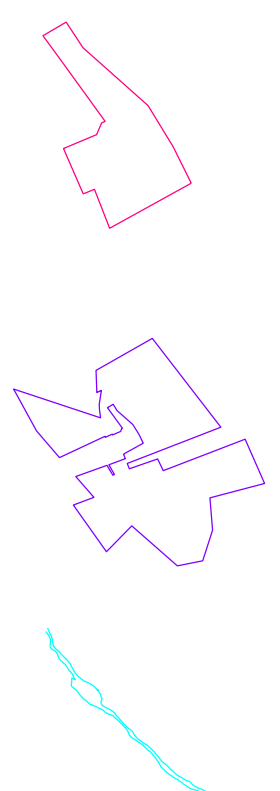

**CONVERTED**  
NW30/5/1/2/2/398MR  
Portion 44

**NOMR MINING RIGHT**  
NW30/5/1/2/2/397MR

**WONDERSTONE OUTCROP**

NAME OF APPLICANT:

**WONDERSTONE LIMITED**

SIGNATURE OF APPLICANT:

PRINT NAME:

DATE:

SKETCH PLAN APPROVED:

DIRECTOR: MINERAL DEVELOPMENT  
NORTH-WEST REGION

(DEPARTMENT OF MINERALS AND ENERGY)

DATE:

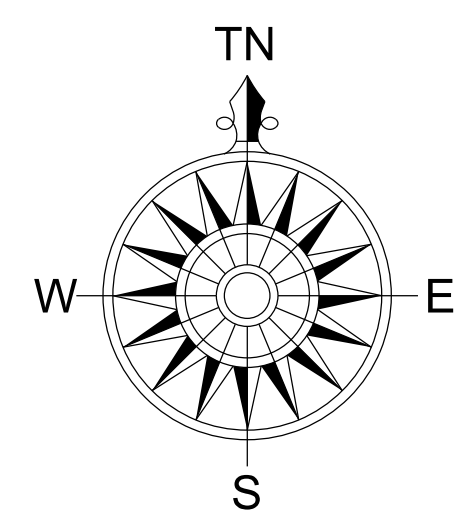

Plan based on S.A. Topographical  
1:50 000 Series:  
Sheets 2625 DB Sannieshof  
2626CA Bospoort,  
2626CC Ottosdal  
2625DD Kareekuיל