

APPENDIX D: SITE PLANS

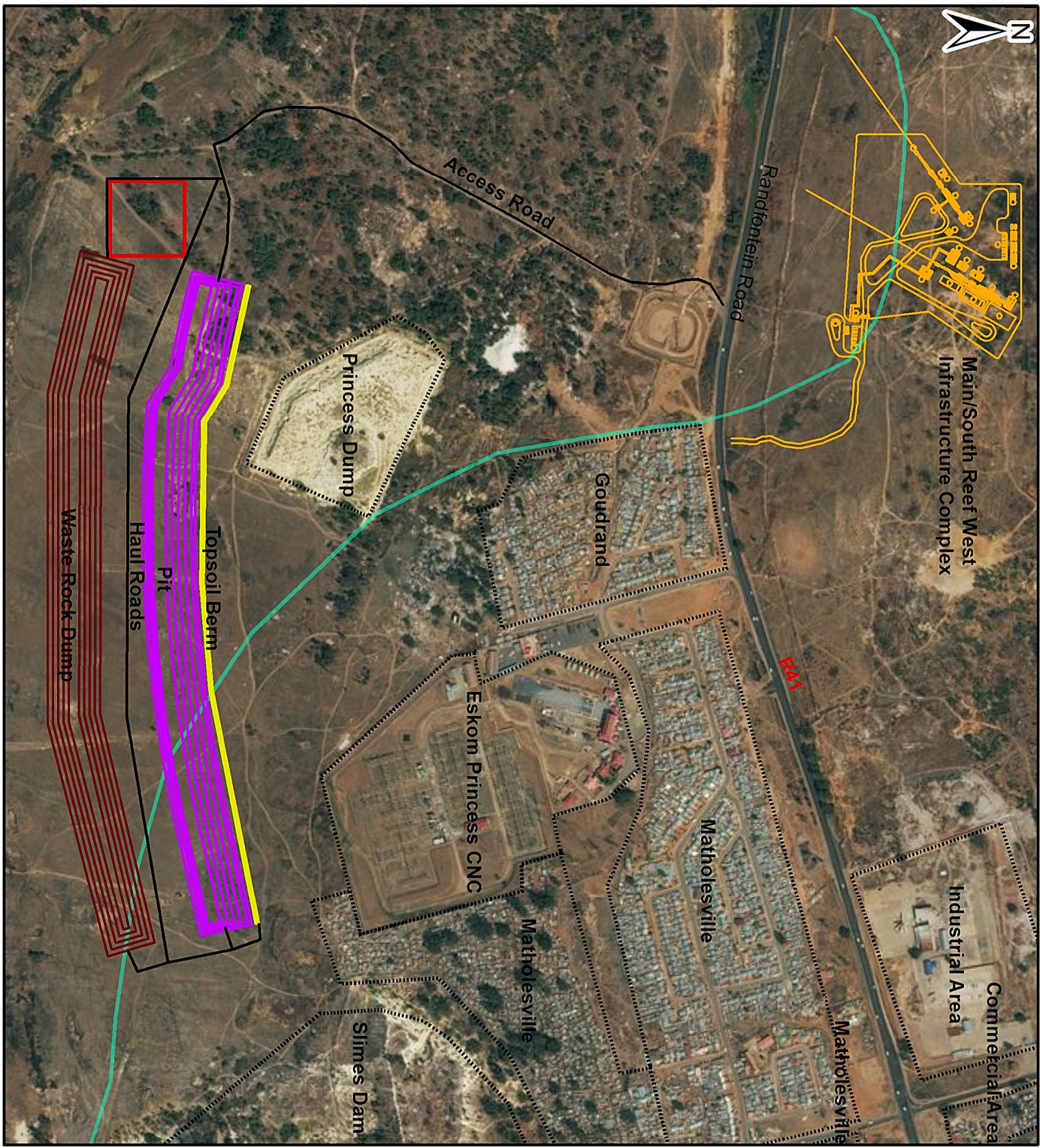

Legend

- Main/South Reef West Infrastructure Complex
- Mona Lisa Bird Reef Pit
- Ore Stockpile Crusher (1ha)
- Earmarked for Housing Development



Scale: 1:14 584
 Projection: Transverse Mercator
 Datum: WGS84

WEST WITS MINING RIGHT

Figure 3
 Conceptual Design Layout of the Proposed
 Mona Lisa Bird Reef Pit, Main/South Reef
 West Infrastructure Complex and
 Associated Underground Workings

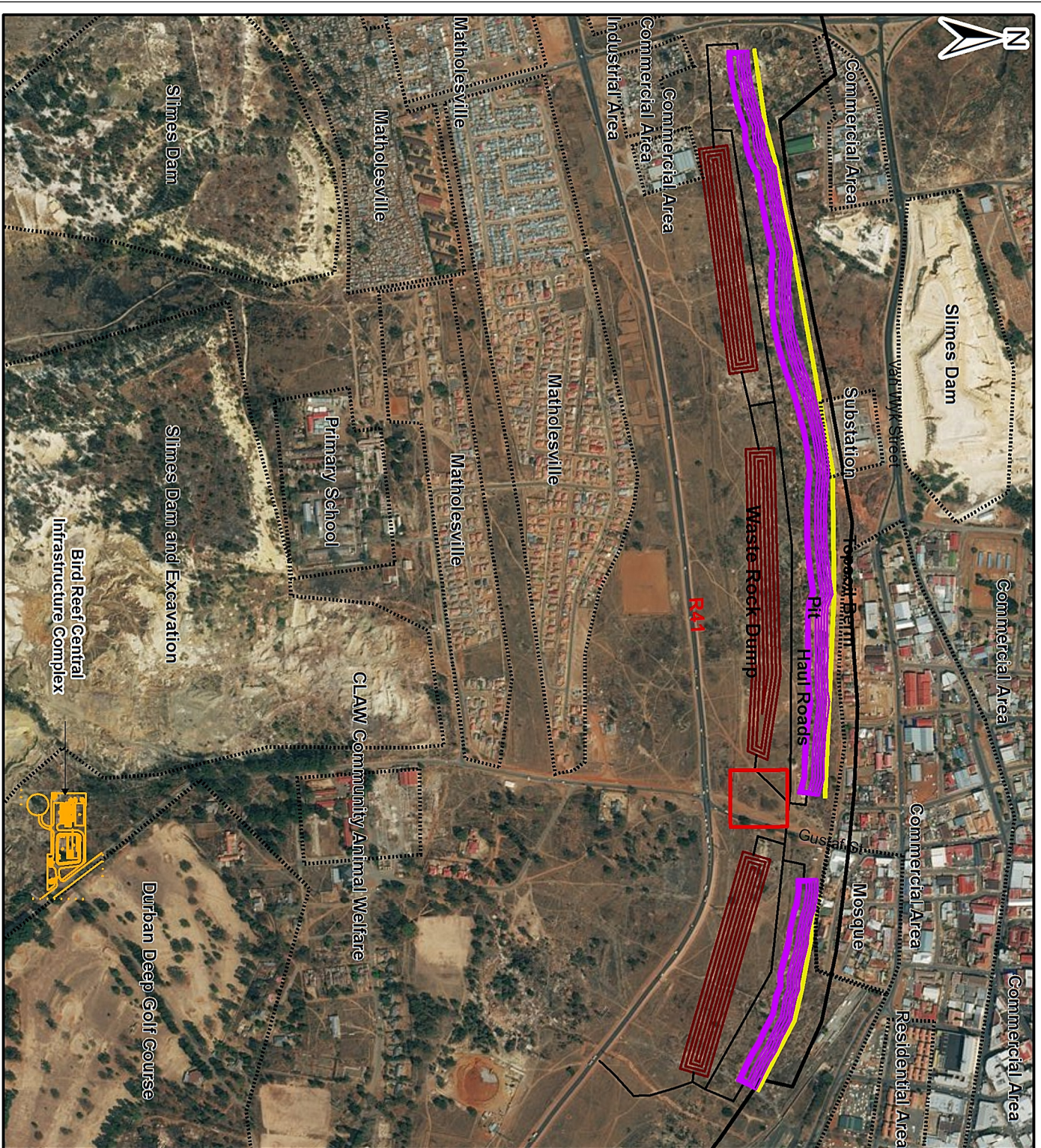

Legend

- Bird Reef Central Infrastructure Complex
- Roodepoort Main Reef Pit
- Ore Stockpile Crusher
- Proposed Mining Right Application Area



Scale: 1:14 584

Projection: Transverse Mercator
Datum: WGS84

WEST WITS MINING RIGHT

Figure 4

Conceptual Design Layout of the Proposed Roodepoort Main Reef Pit and the Bird Reef Central Infrastructure Complex



Johannesburg Office
 METRACO HOUSE
 200, OFFICE AVENUE
 COMMERCE SQUARE AND DAKORER STREET
 FOUNTAINWAYS
 JOHANNESBURG SOUTH AFRICA
 T +27 (0) 11 467 4000
 F +27 (0) 11 467 4008
 www.slr.com/za

720.13087.00001

May 2018

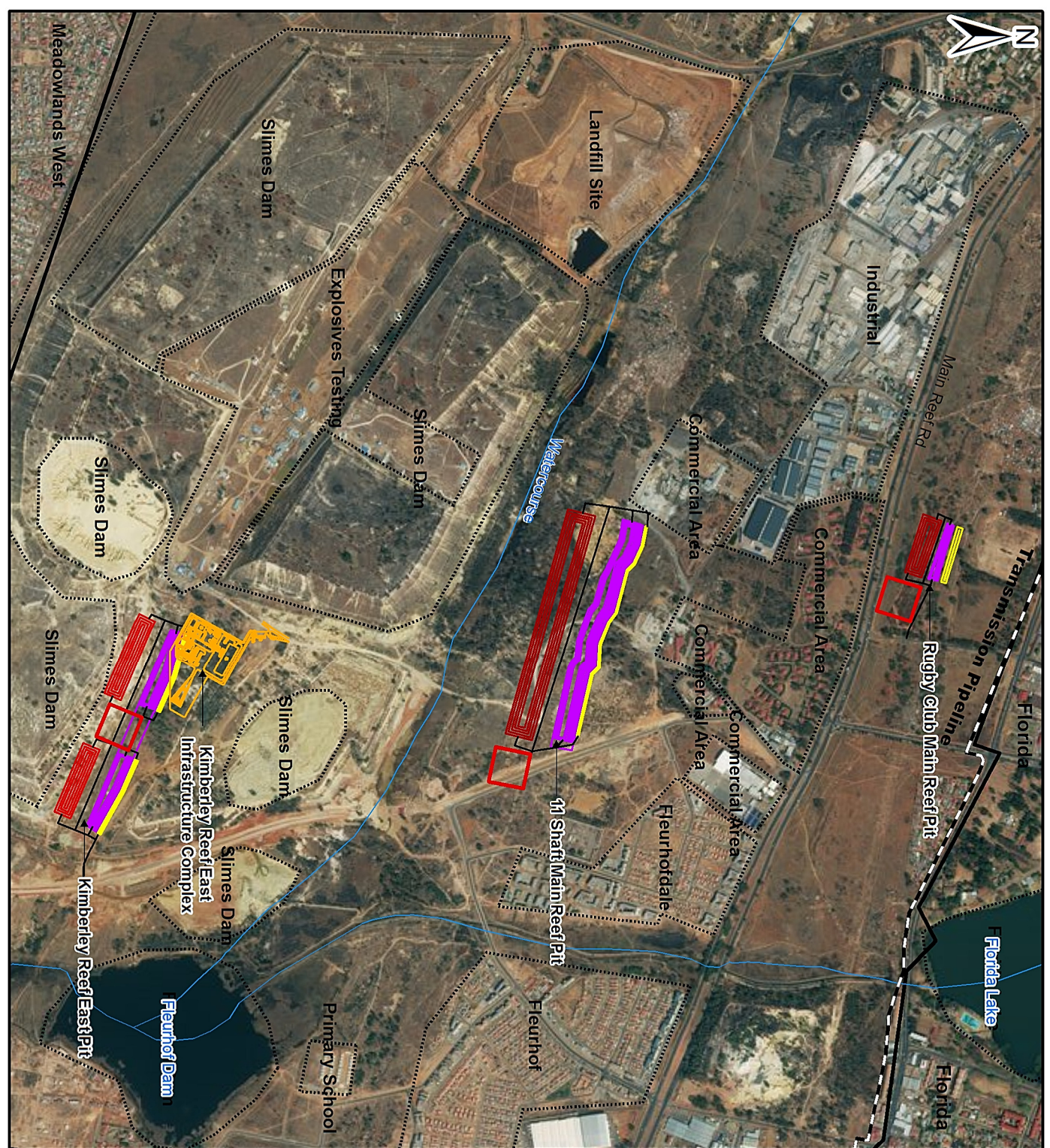

Legend

- Kimberley Reef East Infrastructure Complex
- Waste Rock Dump
- Pit
- Access Roads
- Topsoil Berm
- Ore Stockpile Crusher
- Proposed Mining Right Application Area

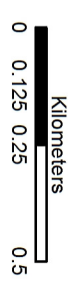

Scale: 1:14 584
 Projection: Transverse Mercator
 Datum: WGS84

WEST WITS MINING RIGHT

Figure 5

Conceptual Design Layout of the Proposed Rugby Club Main Reef, 11 Shaft Pit, Main Reef Pit, Kimberley Reef East Pit and the Kimberley Reef East Infrastructure Complex



720.13087.00001

May 2018

Johannesburg Office
 11th Floor, 11th Street
 11th Street, Sandown
 Johannesburg, South Africa
 T: +27 (0) 11 467 4000
 F: +27 (0) 11 467 4008
 www.slr.com