

Sample ID	Date	Time	All Locations (mg/l)	Total Suspended Solids (mg/l)	Total Nitrate Ammonia
Sample Date			00/00/00	00/00/00	00/00/00
Lat 23			00.000	00.000	00.000
Alt	0000	0000	0.0	0.0	0.0
Conductivity	0000	0000	000	000	000
Total Dissolved Solids	0000	0000	000	000	000
Temperature (C)	00.00	00.00	00	00	00
Total Hardness	0000	0000	000	000	000
Calcium	0000	0000	000	000	000
Magnesium	0000	0000	000	000	000
Iron	0000	0000	000	000	000
Total Nitrate	0000	0000	000	000	000
Chloride	0000	0000	000	000	000
Sulfate	0000	0000	000	000	000
Water Conductivity	0000	0000	000	000	000
Flow Rate	0000	0000	000	000	000
Nitrite	0000	0000	000	000	000
Nitrate	0000	0000	000	000	000
Ammonia	0000	0000	000	000	000
Ammonia (mg/l)	0000	0000	000	000	000
Phosphate	0000	0000	000	000	000
Iron	0000	0000	000	000	000
Manganese	0000	0000	000	000	000
Sulfate	0000	0000	000	000	000
Total Suspended Solids (mg/l)	0000	0000	000	000	000
CO2 (mg/l)	0000	0000	000	000	000
Hardness (mg/l)	0000	0000	000	000	000
Total Solids	0000	0000	000	000	000
Total Nitrate	0000	0000	000	000	000
Total Ammonia	0000	0000	000	000	000
Total Nitrate	0000	0000	000	000	000
Total Ammonia	0000	0000	000	000	000
Total Nitrate	0000	0000	000	000	000
Total Ammonia	0000	0000	000	000	000
Total Nitrate	0000	0000	000	000	000
Total Ammonia	0000	0000	000	000	000
Total Nitrate	0000	0000	000	000	000
Total Ammonia	0000	0000	000	000	000

* All the N/A's are zero

* All the N/A's are zero

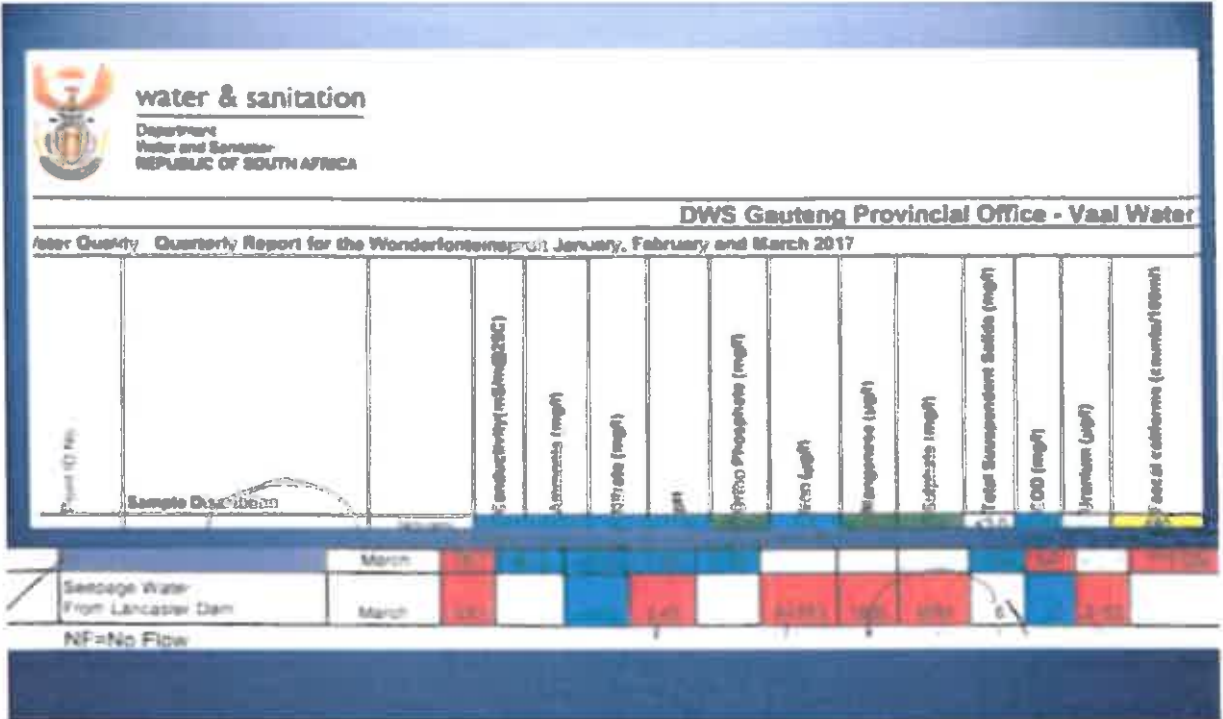

- There is no rehabilitation plan for Lancaster Dam

Open pits

(E.g. the Princess Pit cluster, the Main Reef Pits, the Emerald Cluster, the Monarch Cluster, etc.)



Photographs: Courtesy Mark Olalde and Prof. Christopher Curtis. 16 February 2018

- Mining has ceased.
- Limited or no access control, unfenced with no warning signs or danger tape around the exposed excavations to warn the public of the inherent danger.
- No erosion control measures.

- Mine barren rock and overburden have not been returned to the open pits, compacted and covered with subsoil and topsoil to prevent the development of acid mine drainage (AMD)
- The mine failed to do continuous backfilling, of each subsequent cut with barren rock, overburden subsoil and topsoil in the prescribed sequence, in order to limit the development of AMD.
- Stockpiles have not been protected with berms to prevent wash away by rain.
- The mine failed to develop and implement "...a rehabilitation programme aimed at backfilling and rehabilitating the pit/s concurrent with mining activities."
- Topsoil removed during the mining operation which were to be utilised for the final rehabilitation of the surface area and to support vegetation, was not stored separately concurrent with the backfill overburden material.
- Topsoil is mixed with other material such as subsoil.
- Overburden material remains unvegetated. The only vegetation on the overburden material are aliens which seeded themselves
- No dust control measures.
- No stormwater control measures.
- The Boltonia Pits, we were recently informed by Mr Jimmy Sekgale of the DMR, are currently being backfilled. We could not confirm the information. However, backfilling does not substitute for rehabilitation. In terms of the EIA Regulations (Appendix 5) rehabilitation must be to the natural or predetermined state or to a land use which conforms to the generally accepted principle of sustainable development.
- These open pits have been identified as a source of ingress of acid mine water into the void with resultant increase in decant volumes notwithstanding the current pumping of 30 – 40 million liters per day of mine water from the Western Basin.
- The current, medium and long term impacts of the disposal of large volumes of tailings and long lived cyanide metal complexes in the West Wits Pit on the decant volumes, groundwater and downstream water users have not been assessed.



West Wits Pit

Dumps

With reference to all the dumps, Mintails failed to construct diversion berms and channels and catchment dams to separate clean and dirty water.

Eskom Dump

Eskom Dump (1L 8
Dump)



Photograph: Courtesy Mark Olalde

- The Eskom Dump was only partially removed as a result of poor planning
- There is insufficient or no stormwater control

- Polluted water from the unrehabilitated footprint and dump is not captured in a lined pollution control dam
- The Dump is unfenced with no warning signs
- There is no erosion management
- There are no cut-off trenches

CAMS Dump



- The footprint is unrehabilitated and a source of Acid Rock Drainage
- The crushing operations cause significant dust fallout

North Sands Dump



- This facility is partially re-mined and very little of the original vegetation is left.
- The footprint of the already removed area, is not cleaned and poses an exacerbated pollution risk as a result of oxidation of the sulphides. Water running from the area should therefore be considered to be dirty water.
- There is no stormwater management
- There is no erosion control
- The footprint is unrehabilitated
- There is no or insufficient dust control
- The dump is unvegetated
- There is no access control, fences or warning signs
- There are no cut off trenches or toe paddocks which allows for the migration of material (fines) into the drainage lines

South Sands Dump

- There is no storm or polluted water control measures on or around this facility. The dump lies within the Wonderfonteinspruit catchment.

1L13 – 15

- There is no erosion control
- There is no stormwater management
- Aliens are not eradicated
- There are no cut off trenches
- There is no access control
- The dam is not fenced off so as to restrict access thereto
- There are no cut off trenches or toe paddocks which allows for the migration of material (fines) into the drainage lines

Pipeline route



Photographs: Courtesy Prof Christopher Curtis (16 February 2018)

- The pipeline route is in a wetland (ecological support system)

- Frequent spillages of slimes and acid mine water occurred during the period 2009 to 2016
- Previous spillages were removed with heavy machinery which resulted in the removal of topsoil and sterilisation of sections of the wetland
- Spillages are still visible
- Bund walls were constructed with pyritic material (overburden from open pits)
- Areas where spillages occurred is denuded of vegetation and these areas were not rehabilitated to restore the ecological function of the wetland
- Degraded and disused slurry transport infrastructure (pipes) which transport hazardous and potentially radioactive material are not removed
- Some of the pipes are in a poor condition and corroded
- The plinths supporting the pipeline are either cracked or absent

1L23 – 25 Complex



Photograph: Courtesy Mark Olalde

- The northern part of this tailings complex was reclaimed, this removal was only partially carried out, with tailings left on the floor which exacerbates AMD
- The footprint (Andries Coetzee Dam) of the reclaimed sections of 1L23-25 has not been rehabilitated
- A dam containing polluted water is situated within the Upper Wonderfontein spruit

- Certain sections of the complex have no erosion control, storm water management, cut off trenches, toe paddocks, etc.
- The entire complex is un-vegetated
- The paddocks to the south and west of the complex have largely silted up and structural and hydraulic integrity no longer exists. This has resulted in almost a free flow of polluted water, carrying suspended solids into the natural environment, namely the Wonderfonteinspruit where the wetlands have silted significantly. There is no separation of dirty and clean water.”

Boltonia Pipe Line Route



- Existing spillages along the pipeline route have not been cleaned-up and the contaminated areas have not been remediated to a sustainable land use.

TUDOR DUMP

(Within the Headwater of the Wonderfonteinspruit)



Photograph: Courtesy Saturday Star

- The radioactive and hazardous Tudor Dump and Shaft remains a risk to the remaining residents of the Tudor Shaft Informal Settlement
- People are relocating to the Tudor Shaft Informal Settlement

East Chamdor Pit and Dumps (Mindalore)





Photograph: 31 January 2017
Courtesy: Michael Harris

- Intervention by South African Human Rights Commission

- Reclamation operations have ceased
- Footprint and diggings remains unrehabilitated

SUBMITTED BY:

Mariette Liefferink

CEO: FEDERATION FOR A SUSTAINABLE ENVIRONMENT

14 March 2018

Clive Phashe

From: Marline Medallie
Sent: 21 April 2018 03:03 PM
To: Reyneke, Sandra (S)
Subject: RE: WEST WITS PROJECT

Dear Sandra,

Thank you for the email.

Sasol has been registered as an interested and affected party on the West Wits Project and the project database has been updated with the contact details.

The document on the steps to be followed in order to be issued with the Sasol Satellite Operations Conditions and Wayleave for work on or in close proximity of the gas pipeline has been referred to the applicant.

Kind Regards



Marline Medallie

Environmental Assessment Practitioner

+27 11 467 0945

2031

Synergistics - part of the SLR group
Unit 7
Fourways Manor Office Park
1 MacBeth Avenue
Fourways, Johannesburg, Gauteng, 2191



Confidentiality Notice and Disclaimer

This communication and any attachment(s) contain information which is confidential and may also be legally privileged. It is intended for the exclusive use of the recipient(s) to whom it is addressed. If you have received this communication in error, please email us by return mail and then delete the email from your system together with any copies of it. Any views or opinions are solely those of the author and do not represent those of SLR Management Ltd. or any of its subsidiaries, unless specifically stated.

From: Reyneke, Sandra (S) [<mailto:sandra.Reyneke@sasol.com>]
Sent: 19 April 2018 01:13 PM
To: Marline Medallie
Subject: WEST WITS PROJECT

-----Original Message-----

From: gerp4011a@sasol.com [<mailto:gerp4011a@sasol.com>]
Sent: Thursday, April 19, 2018 1:12 PM
To: Reyneke, Sandra (S) <sandra.Reyneke@sasol.com>
Subject: Message from "Gerp4011A"

This E-mail was sent from "Gerp4011A" (Aficio MP C3001).

Scan Date: 19.04.2018 14:11:55 (+0300)

Queries to: gerp4011a@sasol.com

NOTICE: This eMail message is from Sasol and is for the sole use of the intended recipient(s), and may contain confidential and/or privileged material.

If you are not the intended recipient(s), please contact the sender immediately, and destroy all copies of the original message. Any unauthorized review, use, copy, disclosure or distribution is prohibited. Please note that this eMail, and the contents thereof, is also subject to the standard Sasol eMail Legal Notice which may be found at: <http://www.sasol.com/legal-notices>.

Our Ref: WGO (J0133)

Your ref:



**Enquiries: R Mphofu / S Reyneke (010) 345 8540/8358
Services Co-ordination
wayleaves@sasol.com**

19 April 2018

SLR CONSULTING

Sir / Madam

MINING RIGHT APPLICATION IN HAMBERG/GEORGIA AREA – MINING RIGHT BID

We refer to your letter dated 16 April 2018 whereby drawings were included.

Sasol Pipeline Operations is affected by your proposed work.

THIS IS NOT A WAYLEAVE

TAKE NOTE:

NO WAYLEAVE WILL BE ISSUED SEPERATELY FROM THE APPROVED DRILL PLAN

Please take note that the following steps need to be followed in order to issue the Sasol Satellite Operations Conditions and Wayleave.

1. **Contact Sasol Satellite Operations wayleave office via telephone to set up a kick off meeting or a pre-signature meeting 3 days prior to commencement of work.**
2. Sasol Satellite Operations will then indicate the gas pipeline and issue conditions to be complied with prior to issuing the Official Wayleave.
3. At the second meeting Sasol Satellite Operations will then issue the Official Wayleave if all the conditions are met.

If any work starts on or close to our gas pipeline without the official wayleave, **LEGAL ACTIONS** will be taken against the perpetrators.

4. Sasol Satellite Operation would appreciate it if all contractors pertaining to the planned site is at the pre-signature meeting.

Damage to the pipeline may result in the following:

1. **Fatality, even multiple fatalities**
2. **Loss of livestock and environmental impact**
3. **Damage to property**
4. **Cost of loss of Production or financial loss could be as high as 1 Billion Rand**

Sasol Satellite Operations Contact Information

Rachael Mphofu	079 505 4588	010 345 8358	Rachel.mphofu@sasol.com
Sandra Reyneke	010 345 8540		sandra.reyneke@sasol.com

**Sasol Emergency contact number:
(010) 345 8425**

Kind regards,

R Mphofu
Services Co-ordination

Direct Tel: (010) 345 8358

--

Satellite Operations

Cnr 20 Indianapolis Boulevard, Raceway Industrial Park, Gosforth Park, X4, Garmiston
P.O Box 1234, Ronitburg, 2125, www.sasol.com Telephone: +27 11 865-8500 / 8518 www.sasol.com

Clive Phashe

From: JC Pretorius
Sent: 05 April 2018 02:33 PM
To: Marline Medallie
Subject: West Wits: Heritage

Hi Marline,

As briefly mentioned, Sandile from SAHRA called to enquire about the graves that they are aware of at DRD and that they will attend tonight's meeting as well to raise the issue.

Regards

JC

JC Pretorius

Environmental Assessment Practitioner

+27 83 492 5504

+27 11 467 0945

2020

jcpretorius@slrconsulting.com

SLR Consulting (Africa) (Pty) Ltd
Unit 7
Fourways Manor Office Park
1 MacBeth Avenue
Fourways, Johannesburg, Gauteng, 2191

Clive Phashe

From: Marline Medallie
Sent: 13 April 2018 03:51 PM
To: Shakiera Sallie
Subject: RE:
Attachments: West Wits Project Mining Permit BID (20180413).pdf; West Wits Project Mining Right BID (20180413).pdf

Dear Mrs Sallie,

Thank you for the email.

You have been registered as an interested and affected party on the West Wits Project and the project database has been updated with your contact details.

The objections and concerns regarding the West Wits Project have been noted, and will be included and addressed in the issues table of the environmental assessment process together with issues and/or concerns still to be raised during the ongoing environmental assessment process for the project.

Please find attached and below information for the West Wits Project.

PURPOSE OF THIS E-MAIL AND ATTACHED DOCUMENTS

DMR REFERENCE: GP 30/5/1/1/2/10035 PR

The purpose of this email is to provide all interested and affected parties (I&APs) with information about two (2) proposed Mining Permit applications and one (1) proposed Mining Right application for West Wits. Please find attached the background information documents for the two application processes.

In addition, the document also aims to:

- Introduce and explain the Basic Assessment Report (BAR) & Scoping Report (SR) / Environmental Impact Report (EIR) processes, including the public participation process (PPP) that will be followed;
- Invite all I&APs to comment on the proposed project by raising issues of concern and/or suggestions for enhanced benefits/alternatives on any aspect related to the proposed development; and
- Invite I&APs to provide comments.

To register as an I&AP on the project please contact the following person(s):

- Mrs. Marline Medallie and/or Mr. Clive Phashe
- SLR Consulting (South Africa) (Pty) Ltd
- (011) 467 0945 (Tel) and/or (011) 467 0978 (Fax)
- 720.13087.00001@slrconsulting.com

Any comments received on the mining permit application process would be forwarded to MalanScholes to be addressed. Comments received on the mining right application process will be addressed by SLR Consulting (South Africa).

INTRODUCTION AND BACKGROUND

West Wits Mining MLI (Proprietary) Limited (West Wits) holds a prospecting right (GP 30/5/1/1/2/10035 PR) over various portions of the farms Glen Lea 228 IQ, Perdekraal 226 IQ, Rand Glen 229 IQ, Dobsonville 386 IQ, Doornkop 239 IQ, Fleurhof Township, Roodepoort 236 IQ, Roodepoort 237 IQ, Uitval

677 IQ, Vlakfontein 233 IQ, Vlakfontein 238 IQ, Witpoortjie 245 IQ, Vogelstruisfontein 231 IQ, Vogelstruisfontein 233 IQ, Soweto 387 IQ, Klipspruit 298 IQ, Klipriviersoog 299 IQ, Durban Roodepoort Deep 641 IQ, Bram Fischerville 663 IQ, Bram Fischerville 649 IQ and Tshekisho 710 IQ in the City of Johannesburg Metropolitan Municipality, Gauteng Province. Consent in terms of Section 11(2) of the Mineral and Petroleum Resources Development Act (MPRDA) (No. 28 of 2002) to cede a renewed prospecting right MPT No. 29/2016 from Mintails SA Soweto Cluster (Proprietary) Limited to West Wits was granted by the Department of Mineral Resources (DMR) in 2018.

THE TWO PROCESSES TO BE FOLLOWED

West Wits intends to now apply to the DMR for two (2) Mining Permits applications (i.e. Kimberley West and Creswell) and a Mining Right application for gold, uranium, silver, sandstone and aggregate:

Process 1:

- The two (2) Mining Permit applications shall cater for opencast mining for two (2) areas that are less than 5 hectares

Process 2:

- The one (1) Mining Right application shall cater for opencast and underground mining activities within the mining right application area, the extent of the total area is 6149.7466 hectares

These processes will run parallel to each other, and if Process 1 is approved, it will provide West Wits with earlier access to some of the ore reserves.

Kind Regards

Marline Medallie

From: Shakiera Sallie [<mailto:shakiera.sallie@gmail.com>]

Sent: 04 April 2018 07:56 PM

To: 720.13087.00001 - West Wits Mining Right

Subject:

Good Day

I absolutely object to the open cast mining that is being proposed right in the midst of residential housing.

This should not be permitted to proceed as it is going to affect our properties and health as well as an influx of unsavoury elements in the area.

I object to the mining and would like to be kept informed regarding this.

Mrs Sallie

Clive Phashe

From: rene@ward71.joburg
Sent: 05 April 2018 10:19 AM
To: Marline Medallie
Subject: Re: Wits Mining Application of Interested Party

Morning Marline,

Due to the change of venue a lot of residence missed the meeting and are requesting another be held in Ward 71.

If you can provide another date I can try for the community centre for the meeting.

Kind Regards
Cllr Rene Benjamin
Ward71
City of Johannesburg
072 263 6496 Cell no
076 363 5584 Whatsapp
Ward71.joburg Facebook

----- Original Message -----

Subject: RE: Wits Mining Application of Interested Party
From: Marline Medallie
To: rene@ward71.joburg
CC:

Good morning Rene,

Thank you for your email. I've added you to the registered interested and affected parties database.

We are trying to secure a venue for a meeting this week Wednesday at 17:00 in Witpoortjie. Would you be interested in attending the meeting?

Kind Regards



Marline Medallie

Environmental Assessment Practitioner

☎ +27 11 467 0945

📠 2031

Synergistic - part of the SLR group
Unit 7
Fourways Manor Office Park
1 MacBeth Avenue
Fourways, Johannesburg, Gauteng 2191



Confidentiality Notice and Disclaimer

This communication and any attachment(s) contain information which is confidential and may also be legally privileged. It is intended for the exclusive use of the recipient(s) to whom it is addressed. If you have received this communication in error, please email us by return mail and then delete the email from your system together with any copies of it. Any views or opinions are solely those of the author and do not represent those of SLR Management Ltd, or any of its subsidiaries, unless specifically stated.

From: rene@ward71.joburg [<mailto:rene@ward71.joburg>]

Sent: 03 April 2018 09:50 AM

To: Marline Medallie

Subject: Wits Mining Application of Interested Party

Morning Marline,

I hereby would like to register as an interested party as the Ward Councillor for Ward 71 which includes Witpoortjie.

Please advise should you require any additional information.



Kind Regards

Cllr Rene Benjamin

Ward71

City of Johannesburg

Cell No: 072 263 6496

Whatsapp: 076 363 5584

Facebook: Ward71.joburg

Clive Phashe

From: marilyn <marilyn@rsaweb.co.za>
Sent: 05 April 2018 11:51 AM
To: JC Pretorius; Marline Medallie
Subject: Re: West Wits Mining: Environmental Assessment Information

Dear Mr Pretorius,

Thank you very much for sending me this information and so very promptly!

I will be in touch with Ms Marline Medallie for any further information required.

Thank you again,

Yours sincerely,
Marilyn Lilley

Sent from my Samsung Galaxy smartphone.

----- Original message -----

From: JC Pretorius <jcpretorius@slrconsulting.com>
Date: 2018/04/05 10:55 (GMT+02:00)
To: marilyn@rsaweb.co.za
Cc: Marline Medallie <mmedallie@slrconsulting.com>
Subject: West Wits Mining: Environmental Assessment Information

Dear Marilyn,

Thank you for the call earlier. Please find attached the BID for the mining permit and the mining right environmental assessment processes and the notification of the meetings.

Please contact Marline Medallie for any project related queries.

All the best



JC Pretorius
Environmental Assessment Practitioner

+27 83 497 5504

+27 11 467 0945

2020

icpretorius@slrconsulting.com

SLR Consulting (Africa) (Pty) Ltd
Unit 7
Fourways Manor Office Park
1 MacBeth Avenue
Fourways, Johannesburg, Gauteng, 2191

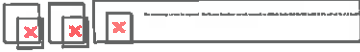

Confidentiality Notice and Disclaimer

This communication and any attachment(s) contain information which is confidential and may also be legally privileged. It is intended for the exclusive use of the recipient(s) to whom it is addressed. If you have received this communication in error, please email us by return mail and then delete the email from your system together with any copies of it. Any views or opinions are solely those of the author and do not represent those of SLR Management Ltd, or any of its subsidiaries, unless specifically stated.

Clive Phashe

From: Marline Medallie
Sent: 05 April 2018 02:30 PM
To: marilyn@rsaweb.co.za
Subject: FW: West Wits Mining: Environmental Assessment Information

Hi Marilyn,

Thank you for the call earlier.

You are now registered as an interested and affected party for involvement in the environmental regulatory processes.

Please note that the public scoping meetings for the West Wits Project as scheduled for this week are as follow:

DATE AND	TIME	VENUE
Tuesday 3 April	11h00	Goudrand Hostel Hall, Sol Plaatje: From Randfontein Road, turn into Nick Toomey Boulevard then turn left into the third road.
	17h00	E-Hall, Matholesville: From Randfontein Road, turn into Nick Toomey Boulevard then turn into the first road on the right and then right again into the second road.
Wednesday 4 April	17h00	NG Kerk Culembecck, Corner Koeberg Street and Teenstra Avenue, Witpoortjie
Thursday 5 April	17h00	Multi-Purpose Centre, 6732 Loerblaar Avenue, Braamfischerville
Friday 6 April	17h00	Moses Kotane Primary School, Corner Unity Boulevard & Freedom Drive, Braamfischerville.

Unfortunately, the venue for the meeting of 4 April had to be changed to the NG Kerk Culembecck after the public documentation went out.

Kind Regards



Marline Medallie
Environmental Assessment Practitioner

+27 11 467 0945

2031

Synergestics - part of the SLR group
Unit 7
Fourways Manor Office Park
1 MacBeth Avenue
Fourways, Johannesburg, Gauteng, 2191



WINNERS - International Business
Excellence Award, 2016

Confidentiality Notice and Disclaimer

This communication and any attachment(s) contain information which is confidential and may also be legally privileged. It is intended for the exclusive use of the recipient(s) to whom it is addressed. If you have received this communication in error, please email us by return mail and then delete the email from your system together with any copies of it. Any views or opinions are solely those of the author and do not represent those of SLR Management Ltd. or any of its subsidiaries, unless specifically stated.

From: JC Pretorius
Sent: 05 April 2018 10:56 AM
To: marilyn@rsaweb.co.za
Cc: Marline Medallie
Subject: West Wits Mining: Environmental Assessment Information

Dear Marilyn,

Thank you for the call earlier. Please find attached the BID for the mining permit and the mining right environmental assessment processes and the notification of the meetings.

Please contact Marline Medallie for any project related queries.

All the best

JC Pretorius

Environmental Assessment Practitioner

+27 83 492 5504

+27 11 467 0945

2020

jcpretorius@slrconsulting.com

SLR Consulting (Africa) (Pty) Ltd
Unit 7
Fourways Manor Office Park
1 MacBeth Avenue
Fourways, Johannesburg, Gauteng, 2191.

Clive Phashe

From: Marline Medallie
Sent: 05 April 2018 02:57 PM
To: Judith Taylor
Cc: marilyn
Subject: RE: Documents for signing on as an I&AP
Attachments: West Wits Project Mining Right BID.PDF; West Wit Project Mining Permit BID.PDF

Dear Judith,

Thank you for the email. Please find attached and below information for the West Wits Project.

PURPOSE OF THIS E-MAIL AND ATTACHED DOCUMENTS

DMR REFERENCE: GP 30/5/1/1/2/10035 PR

The purpose of this email is to provide all interested and affected parties (I&APs) with information about two (2) proposed Mining Permit applications and one (1) proposed Mining Right application for West Wits. Please find attached the background information documents for the two application processes.

In addition, the document also aims to:

- Introduce and explain the Basic Assessment Report (BAR) & Scoping Report (SR) / Environmental Impact Report (EIR) processes, including the public participation process (PPP) that will be followed;
- Invite all I&APs to comment on the proposed project by raising issues of concern and/or suggestions for enhanced benefits/alternatives on any aspect related to the proposed development; and
- Invite I&APs to provide comments.

To register as an I&AP on the project please contact the following person(s):

- Mrs. Marline Medallie and/or Mr. Clive Phashe
- SLR Consulting (South Africa) (Pty) Ltd
- (011) 467 0945 (Tel) and/or (011) 467 0978 (Fax)
- 720.13087.00001@slrconsulting.com

Any comments received on the mining permit application process would be forwarded to MalanScholes to be addressed. Comments received on the mining right application process will be addressed by SLR Consulting (South Africa).

INTRODUCTION AND BACKGROUND

West Wits Mining MLI (Proprietary) Limited (West Wits) holds a prospecting right (GP 30/5/1/1/2/10035 PR) over various portions of the farms Glen Lea 228 IQ, Perdekraal 226 IQ, Rand Glen 229 IQ, Dobsonville 386 IQ, Doornkop 239 IQ, Fleurhof Township, Roodepoort 236 IQ, Roodepoort 237 IQ, Uitval 677 IQ, Vlakfontein 233 IQ, Vlakfontein 238 IQ, Witpoortjie 245 IQ, Vogelstruisfontein 231 IQ, Vogelstruisfontein 233 IQ, Soweto 387 IQ, Klipspruit 298 IQ, Klipriviersoog 299 IQ, Durban Roodepoort Deep 641 IQ, Bram Fischerville 663 IQ, Bram Fischerville 649 IQ and Tshekiso 710 IQ in the City of Johannesburg Metropolitan Municipality, Gauteng Province. Consent in terms of Section 11(2) of the Mineral and Petroleum Resources Development Act (MPRDA) (No. 28 of 2002) to cede a renewed prospecting right MPT No. 29/2016 from Mintails SA Soweto Cluster (Proprietary) Limited to West Wits was granted by the Department of Mineral Resources (DMR) in 2018.

THE TWO PROCESSES TO BE FOLLOWED

West Wits intends to now apply to the DMR for two (2) Mining Permits applications (i.e. Kimberley West and Creswell) and a Mining Right application for gold, uranium, silver, sandstone and aggregate:

Process 1:

- The two (2) Mining Permit applications shall cater for opencast mining for two (2) areas that are less than 5 hectares

Process 2:

- The one (1) Mining Right application shall cater for opencast and underground mining activities within the mining right application area, the extent of the total area is 6149.7466 hectares

These processes will run parallel to each other, and if Process 1 is approved, it will provide West Wits with earlier access to some of the ore reserves.

Please register, provide comments and / or attend the proposed Public Meetings.

Kind Regards
Marline Medallie

From: Judith Taylor [<mailto:judith@softwareafrica.co.za>]
Sent: 05 April 2018 02:51 PM
To: Marline Medallie
Cc: marilyn
Subject: Documents for signing on as an I&AP
Importance: High

Dear Ms Medallie

Please can you send me all the documents to put this process in motion? It is vital that already damaged communities have full access to all the information

Regards

Judith

Judith Taylor
Member Board
EarthLife Africa Joburg
Cell 082 389 3481
Tel: 011 802-2685
NB: If a landline is not answered, please try the Cell Phones!
Skype [judithnkwe](https://www.skype.com/user/judithnkwe) Taylor
judith@softwareafrica.co.za
126 Kelvin Drive Morningside Manor 2191
www.earthlife.org.za

Clive Phashe

From: bernard lessing <bernard.lessing@gmail.com>
Sent: 05 April 2018 12:05 PM
To: Marline Medallie
Subject: RE: Mining application - Albertina Sisulu

Thank you Marline

Regards
Bernard

On 5 Apr 2018 11:47, "Marline Medallie" <mmedallie@slrconsulting.com> wrote:

Dear Bernard,

Thank you for the call earlier today and the email. Please find attached and below information for the West Wits Project.

PURPOSE OF THIS E-MAIL AND ATTACHED DOCUMENTS

DMR REFERENCE: GP 30/5/1/1/2/10035 PR

The purpose of this email is to provide all interested and affected parties (I&APs) with information about two (2) proposed Mining Permit applications and one (1) proposed Mining Right application for West Wits. Please find attached the background information documents for the two application processes.

In addition, the document also aims to:

- Introduce and explain the Basic Assessment Report (BAR) & Scoping Report (SR) / Environmental Impact Report (EIR) processes, including the public participation process (PPP) that will be followed;
- Invite all I&APs to comment on the proposed project by raising issues of concern and/or suggestions for enhanced benefits/alternatives on any aspect related to the proposed development; and
- Invite I&APs to provide comments.

To register as an I&AP on the project please contact the following person(s):

- Mrs. Marline Medallie and/or Mr. Clive Phashe
- SLR Consulting (South Africa) (Pty) Ltd
- (011) 467 0945 (Tel) and/or (011) 467 0978 (Fax)
- 720.13087.00001@slrconsulting.com

Any comments received on the mining permit application process would be forwarded to MalanScholes to be addressed. Comments received on the mining right application process will be addressed by SLR Consulting (South Africa).

Introduction and Background

West Wits Mining MLI (Proprietary) Limited (West Wits) holds a prospecting right (GP 30/5/1/1/2/10035 PR) over various portions of the farms Glen Lea 228 IQ, Perdekraal 226 IQ, Rand Glen 229 IQ, Dobsonville 386 IQ, Doornkop 239 IQ, Fleurhof Township, Roodepoort 236 IQ, Roodepoort 237 IQ, Uitval 677 IQ, Vlakfontein 233 IQ, Vlakfontein 238 IQ, Witpoortjie 245 IQ, Vogelstruisfontein 231 IQ, Vogelstruisfontein 233 IQ, Soweto 387 IQ, Klipspruit 298 IQ, Klipriviersoog 299 IQ, Durban Roodepoort Deep 641 IQ, Bram Fischerville 663 IQ, Bram Fischerville 649 IQ and Tshekisho 710 IQ in the City of Johannesburg Metropolitan Municipality, Gauteng Province. Consent in terms of Section 11(2) of the Mineral and Petroleum Resources Development Act (MPRDA) (No. 28 of 2002) to cede a renewed prospecting right MPT No. 29/2016 from Mintails SA Soweto Cluster (Proprietary) Limited to West Wits was granted by the Department of Mineral Resources (DMR) in 2018.

THE TWO PROCESSES TO BE FOLLOWED

West Wits intends to now apply to the DMR for two (2) Mining Permits applications (i.e. Kimberley West and Creswell) and a Mining Right application for gold, uranium, silver, sandstone and aggregate:

Process 1:

- The two (2) Mining Permit applications shall cater for opencast mining for two (2) areas that are less than 5 hectares

Process 2:

- The one (1) Mining Right application shall cater for opencast and underground mining activities within the mining right application area, the extent of the total area is 6149.7466 hectares

These processes will run parallel to each other, and if Process 1 is approved, it will provide West Wits with earlier access to some of the ore reserves.

Please register, provide comments and / or attend the proposed Public Meetings.

Kind Regards

Marline Medallie

From: bernard lessing [mailto:bernard.lessing@gmail.com]

Sent: 05 April 2018 09:50 AM

To: 720.13087.00001 - West Wits Mining Right

Subject: Mining application - Albertina Sisulu

Dear Mrs. Medallie,

Further to our telephone conversation at 09:30 today:

Will you please be so kind to email me the documentation as discussed inclusive of the full aerial plan showing the entire mining rights area being applied for as superimposed on the map of the area.

Yours truly
Bernard Lessing
082 782 8874



Marline Medallie

Environmental Assessment Practitioner

+27 11 467 0945

2031

Synergistics - part of the SLR group
Unit 7
Fourways Manor Office Park
1 MacBeth Avenue
Fourways, Johannesburg, Gauteng 2191



Confidentiality Notice and Disclaimer

This communication and any attachment(s) contain information which is confidential and may also be legally privileged. It is intended for the exclusive use of the recipient(s) to whom it is addressed. If you have received this communication in error, please email us by return mail and then delete the email from your system together with any copies of it. Any views or opinions are solely those of the author and do not represent those of SLR Management Ltd. or any of its subsidiaries, unless specifically stated.

Clive Phashe

From: David van Wyk <d.vanwyk58@gmail.com>
Sent: 03 April 2018 01:43 PM
To: Marline Medallie
Subject: Re: Background Information Documents for the West Wits Project

Dear Marline
Thank you so much. Documents received and noted.
Regards
David

On Tue, Apr 3, 2018 at 1:17 PM, Marline Medallie <mmedallie@slrconsulting.com> wrote:

Dear David,

PURPOSE OF THIS E-MAIL AND ATTACHED DOCUMENTS

DMR REFERENCE: GP 30/5/1/1/2/10035 PR

The purpose of this email is to provide all interested and affected parties (I&APs) with information about two (2) proposed Mining Permit applications and one (1) proposed Mining Right application for West Wits.

In addition, the document also aims to:

- Introduce and explain the Basic Assessment Report (BAR) & Scoping Report (SR) / Environmental Impact Report (EIR) processes, including the public participation process (PPP) that will be followed;
- Invite all I&APs to comment on the proposed project by raising issues of concern and/or suggestions for enhanced benefits/alternatives on any aspect related to the proposed development; and
- Invite I&APs to provide comments.

To register as an I&AP on the project please contact the following person(s):

- Mrs. Marline Medallie and/or Mr. Clive Phashe
- SLR Consulting (South Africa) (Pty) Ltd

- (011) 467 0945 (Tel) and/or (011) 467 0978 (Fax)
- 720.13087.00001@slrconsulting.com

Any comments received on the mining permit application process would be forwarded to MalanScholes to be addressed. Comments received on the mining right application process will be addressed by SLR Consulting (South Africa).

Introduction and Background

West Wits Mining MLI (Proprietary) Limited (West Wits) holds a prospecting right (GP 30/5/1/1/2/10035 PR) over various portions of the farms Glen Lea 228 IQ, Perdekraal 226 IQ, Rand Glen 229 IQ, Dobsonville 386 IQ, Doornkop 239 IQ, Fleurhof Township, Roodepoort 236 IQ, Roodepoort 237 IQ, Uitval 677 IQ, Vlakfontein 233 IQ, Vlakfontein 238 IQ, Witpoortjie 245 IQ, Vogelstruisfontein 231 IQ, Vogelstruisfontein 233 IQ, Soweto 387 IQ, Klipspruit 298 IQ, Klipriviersoog 299 IQ, Durban Roodepoort Deep 641 IQ, Bram Fischerville 663 IQ, Bram Fischerville 649 IQ and Tshekisho 710 IQ in the City of Johannesburg Metropolitan Municipality, Gauteng Province. Consent in terms of Section 11(2) of the Mineral and Petroleum Resources Development Act (MPRDA) (No. 28 of 2002) to cede a renewed prospecting right MPT No. 29/2016 from Mintails SA Soweto Cluster (Proprietary) Limited to West Wits was granted by the Department of Mineral Resources (DMR) in 2018.

THE TWO PROCESSES TO BE FOLLOWED

West Wits intends to now apply to the DMR for two (2) Mining Permits applications (i.e. Kimberley West and Creswell) and a Mining Right application for gold, uranium, silver, sandstone and aggregate:

Process 1:

- The two (2) Mining Permit applications shall cater for opencast mining for two (2) areas that are less than 5 hectares

Process 2:

- The one (1) Mining Right application shall cater for opencast and underground mining activities within the mining right application area, the extent of the total area is 6149.7466 hectares

These processes will run parallel to each other, and if Process 1 is approved, it will provide West Wits with earlier access to some of the ore reserves.

Please register, provide comments and / or attend the proposed Public Meetings.

Kind Regards

Marline Medallie



Marline Medallie

Environmental Assessment Practitioner

+27 11 467 0945

2031

Synergistics - part of the SLR group
Unit 7
Fourways Manor Office Park
1 MacBeth Avenue
Fourways, Johannesburg, Gauteng, 2191



Confidentiality Notice and Disclaimer

This communication and any attachment(s) contain information which is confidential and may also be legally privileged. It is intended for the exclusive use of the recipient(s) to whom it is addressed. If you have received this communication in error, please email us by return mail and then delete the email from your system together with any copies of it. Any views or opinions are solely those of the author and do not represent those of SLR Management Ltd, or any of its subsidiaries, unless specifically stated.

Clive Phashe

From: Marline Medallie
Sent: 06 April 2018 10:37 AM
To: ingrid reinten; 720.13087.00001 - West Wits Mining Right
Cc: Gert Niemand; Caleb Finn
Subject: RE: west wits mining project
Attachments: West Wits Project Mining Right BID.PDF; West Wit Project Mining Permit BID.PDF

Dear Ingrid,

Thank you for the email.

I hereby confirm that this is the correct email address for the environmental regulatory processes for the West Wits Mining Right Application and Mining Permit Applications.

Please find attached and below information for the West Wits Project.

PURPOSE OF THIS E-MAIL AND ATTACHED DOCUMENTS

DMR REFERENCE: GP 30/5/1/1/2/10035 PR

The purpose of this email is to provide all interested and affected parties (I&APs) with information about two (2) proposed Mining Permit applications and one (1) proposed Mining Right application for West Wits. Please find attached the background information documents for the two application processes.

In addition, the document also aims to:

- Introduce and explain the Basic Assessment Report (BAR) & Scoping Report (SR) / Environmental Impact Report (EIR) processes, including the public participation process (PPP) that will be followed;
- Invite all I&APs to comment on the proposed project by raising issues of concern and/or suggestions for enhanced benefits/alternatives on any aspect related to the proposed development; and
- Invite I&APs to provide comments.

To register as an I&AP on the project please contact the following person(s):

- Mrs. Marline Medallie and/or Mr. Clive Phashe
- SLR Consulting (South Africa) (Pty) Ltd
- (011) 467 0945 (Tel) and/or (011) 467 0978 (Fax)
- 720.13087.00001@slrconsulting.com

Any comments received on the mining permit application process would be forwarded to Malan Scholes to be addressed. Comments received on the mining right application process will be addressed by SLR Consulting (South Africa).

INTRODUCTION AND BACKGROUND

West Wits Mining MLI (Proprietary) Limited (West Wits) holds a prospecting right (GP 30/5/1/1/2/10035 PR) over various portions of the farms Glen Lea 228 IQ, Perdekraal 226 IQ, Rand Glen 229 IQ, Dobsonville 386 IQ, Doornkop 239 IQ, Fleurhof Township, Roodepoort 236 IQ, Roodepoort 237 IQ, Uitval 677 IQ, Vlakfontein 233 IQ, Vlakfontein 238 IQ, Witpoortjie 245 IQ, Vogelstruisfontein 231 IQ, Vogelstruisfontein 233 IQ, Soweto 387 IQ, Klipspruit 298 IQ, Klipriviersoog 299 IQ, Durban Roodepoort Deep 641 IQ, Bram Fischerville 663 IQ, Bram Fischerville 649 IQ and Tshekisho 710 IQ in the City of Johannesburg Metropolitan Municipality, Gauteng Province. Consent in terms of Section 11(2) of the Mineral and Petroleum Resources Development Act (MPRDA) (No. 28 of 2002) to cede a renewed

prospecting right MPT No. 29/2016 from Mintails SA Soweto Cluster (Proprietary) Limited to West Wits was granted by the Department of Mineral Resources (DMR) in 2018.

THE TWO PROCESSES TO BE FOLLOWED

West Wits intends to now apply to the DMR for two (2) Mining Permits applications (i.e. Kimberley West and Creswell) and a Mining Right application for gold, uranium, silver, sandstone and aggregate:

Process 1:

- The two (2) Mining Permit applications shall cater for opencast mining for two (2) areas that are less than 5 hectares

Process 2:

- The one (1) Mining Right application shall cater for opencast and underground mining activities within the mining right application area, the extent of the total area is 6149.7466 hectares

These processes will run parallel to each other, and if Process 1 is approved, it will provide West Wits with earlier access to some of the ore reserves.

Please register, provide comments and / or attend the proposed Public Meetings.

Kind Regards
Marline Medallie

Kind Regards

From: ingrid reinten [mailto:ireinten.public.rep@gmail.com]
Sent: 06 April 2018 09:59 AM
To: 720.13087.00001 - West Wits Mining Right
Cc: Gert Niemand; Caleb Finn
Subject: west wits mining project

Dear Marline

Please, could you confirm that this is the correct email address for queries about the West Wits project?

Kind Regards
Ingrid Reinten
Councillor, City of Johannesburg
Chairperson of the Health and Social Development Sec 79 Committee
Whip: Region C
Cell: 083 440 8343 | Email: ireinten.public.rep@gmail.com
Twitter: @ireinten | Website: www.ingridreinten.joburg
Facebook: Ingrid Reinten



Marline Medallie
Environmental Assessment Practitioner

077 11 467 0945

2031

Synergistics - part of the SIR group
Unit 7
Fourways Manor Office Park
1 MacBeth Avenue
Fourways, Johannesburg, Gauteng, 2191



Confidentiality Notice and Disclaimer

This communication and any attachment(s) contain information which is confidential and may also be legally privileged. It is intended for the exclusive use of the recipient(s) to whom it is addressed. If you have received this communication in error, please email us by return mail and then delete the email from your system together with any copies of it. Any views or opinions are solely those of the author and do not represent those of SIR Management Ltd, or any of its subsidiaries, unless specifically stated.

Clive Phashe

From: ingrid reinten <ireinten.public.rep@gmail.com>
Sent: 06 April 2018 09:59 AM
To: 720.13087.00001 - West Wits Mining Right
Cc: Gert Niemand; Caleb Finn
Subject: west wits mining project

Dear Marline

Please, could you confirm that this is the correct email address for queries about the West Wits project?

Kind Regards
Ingrid Reinten
Councillor, City of Johannesburg
Chairperson of the Health and Social Development Sec 79 Committee
Whip: Region C
Cell: 083 440 8343 | Email: ireinten.public.rep@gmail.com
Twitter: @ireinten | Website: www.ingridreinten.joburg
Facebook: Ingrid Reinten

Clive Phashe

From: Marline Medallie
Sent: 06 April 2018 06:53 AM
To: Dennis Pretorius
Subject: RE: Wits Mining Application of Interested Party - mining along main Reef Road/Albertina Sisulu
Attachments: West Wits Project Mining Right BID.PDF; West Wit Project Mining Permit BID.PDF

Dear Dennis,

Thank you for the email.

You have been registered as an interested and affected party on the West Wits Project and the project database has been updated with your contact details.

Please find attached and below information for the West Wits Project.

PURPOSE OF THIS E-MAIL AND ATTACHED DOCUMENTS

DMR REFERENCE: GP 30/5/1/1/2/10035 PR

The purpose of this email is to provide all interested and affected parties (I&APs) with information about two (2) proposed Mining Permit applications and one (1) proposed Mining Right application for West Wits. Please find attached the background information documents for the two application processes.

In addition, the document also aims to:

- Introduce and explain the Basic Assessment Report (BAR) & Scoping Report (SR) / Environmental Impact Report (EIR) processes, including the public participation process (PPP) that will be followed;
- Invite all I&APs to comment on the proposed project by raising issues of concern and/or suggestions for enhanced benefits/alternatives on any aspect related to the proposed development; and
- Invite I&APs to provide comments.

To register as an I&AP on the project please contact the following person(s):

- Mrs. Marline Medallie and/or Mr. Clive Phashe
- SLR Consulting (South Africa) (Pty) Ltd
- (011) 467 0945 (Tel) and/or (011) 467 0978 (Fax)
- 720.13087.00001@slrconsulting.com

Any comments received on the mining permit application process would be forwarded to MalanScholes to be addressed. Comments received on the mining right application process will be addressed by SLR Consulting (South Africa).

INTRODUCTION AND BACKGROUND

West Wits Mining MLI (Proprietary) Limited (West Wits) holds a prospecting right (GP 30/5/1/1/2/10035 PR) over various portions of the farms Glen Lea 228 IQ, Perdekraal 226 IQ, Rand Glen 229 IQ, Dobsonville 386 IQ, Doornkop 239 IQ, Fleurhof Township, Roodepoort 236 IQ, Roodepoort 237 IQ, Uitval 677 IQ, Vlakfontein 233 IQ, Vlakfontein 238 IQ, Witpoortjie 245 IQ, Vogelstruisfontein 231 IQ, Vogelstruisfontein 233 IQ, Soweto 387 IQ, Klipspruit 298 IQ, Klipriviersoog 299 IQ, Durban Roodepoort Deep 641 IQ, Bram Fischerville 663 IQ, Bram Fischerville 649 IQ and Tshekiso 710 IQ in the City of Johannesburg Metropolitan Municipality, Gauteng Province. Consent in terms of Section 11(2) of the Mineral and Petroleum Resources Development Act (MPRDA) (No. 28 of 2002) to cede a renewed prospecting right MPT No. 29/2016 from Mintails SA Soweto Cluster (Proprietary) Limited to West Wits was granted by the Department of Mineral Resources (DMR) in 2018.

THE TWO PROCESSES TO BE FOLLOWED

West Wits intends to now apply to the DMR for two (2) Mining Permits applications (i.e. Kimberley West and Creswell) and a Mining Right application for gold, uranium, silver, sandstone and aggregate:

Process 1:

- The two (2) Mining Permit applications shall cater for opencast mining for two (2) areas that are less than 5 hectares

Process 2:

- The one (1) Mining Right application shall cater for opencast and underground mining activities within the mining right application area, the extent of the total area is 6149.7466 hectares

These processes will run parallel to each other, and if Process 1 is approved, it will provide West Wits with earlier access to some of the ore reserves.

Please register, provide comments and / or attend the proposed Public Meetings.

Kind Regards
Marline Medallie

From: Dennis Pretorius [mailto:dennispretorius@mweb.co.za]
Sent: 05 April 2018 09:54 PM
To: Marline Medallie
Subject: Wits Mining Application of Interested Party - mining along main Reef Road/Albertina Sisulu

Good evening Marline

I have been in contact with Rene who provided me with your e-mail address

I would like to confirm my request for registration as an interested and affected party as I am a resident in the area and a Councillor in the West Rand District Municipality.

Please add my name to the list of Interested and Affected Parties so that I may receive full particulars of the proposed Mining Licence and notice of future meetings,

Please confirm that my name has been added

Kind regards

Dennis Pretorius
Krugersdorp, R.S.A.
Cellphone 083 679 8541

From: rene@ward71.joburg <rene@ward71.joburg>
Sent: Thursday, April 5, 2018 9:01 PM
To: Dennis Pretorius <dennispretorius@mweb.co.za>
Cc: jacques.hoon@telkomsa.net
Subject: Re: Wits Mining Application of Interested Party - mining along main Reef Road/Albertina Sisulu

Hi Denise,

Its
mmedallie@slrconsulting.com

Kind Regards
Cllr Rene Benjamin
Ward71
City of Johannesburg
072 263 6496 Cell no

076 363 5584 Whatsapp
Ward71.joburg Facebook

----- Original Message -----

Subject: RE: Wits Mining Application of Interested Party - mining along main Reef Road/Albertina Sisulu
From: Dennis Pretorius
To: rene@ward71.joburg
CC: jacques.hoon@telkomsa.net

Good afternoon Rene

Many thanks for the phone call and the discussions we had about the Mining issue.

I have tried to contact Marline but the Telkom phone is not answered and I cannot find an e-mail address for her. I would like to confirm my request for registration as an interested and affected party as I am a resident in the area and a Councillor in the West Rand District Municipality

Please provide me with the e-mail contact for Marline

Kind regards

Dennis Pretorius
Krugersdorp, R.S.A.
Cellphone 083 679 8541

From: rene@ward71.joburg <rene@ward71.joburg>
Sent: Thursday, April 5, 2018 10:24 AM
To: krugersdorp@pixie.co.za
Subject: Fw: Wits Mining Application of Interested Party



Virus-free. www.avq.com

