



**WEST WITS MLI (PTY) LIMITED
WEST WITS PROJECT
PROPOSED OPEN CAST AND UNDERGROUND MINING OPERATIONS AS PART OF MINING
PERMITS AND MINING RIGHT ENVIRONMENTAL AUTHORISATION PROCESSES**

MINUTES OF PUBLIC SCOPING MEETING HELD AT SOLPLAATJIE

DATE	3 April 2018 at 11h00
VENUE:	Solplaatjie Hall
SLR COMPANY:	SLR Consulting (South Africa) (Pty) Ltd (SLR)
PROJECT NUMBER:	720.13087.00001
PURPOSE:	<p>The purpose of the meeting was to:</p> <ul style="list-style-type: none"> • To provide an overview of each of the projects and related environmental assessment processes • To provide an overview of the SLP • To provide I&APs with an opportunity to: <ul style="list-style-type: none"> – Raise any issues and concerns (both positive or negative) – Provide input on any environmental sensitivities & potential impacts • To record issues within the formal assessment process so that they can be addressed during the course of each environmental assessment • To outline the way forward for each of the projects
ATTENDANCE:	An attendance register is presented in Appendix 2.

1. OPEN AND INTRODUCTION

Ntsako Baloyi (NB) opened the meeting and introduced himself as the independent facilitator for the meeting. He outlined the meeting protocol and agenda, and welcomed attendees to the meeting. He stated that the meeting would be held in English due to the diversity of languages present at the meeting but that attendees could ask questions in any of the 11 official languages. The presentation given at the meeting is included as Appendix 1. Copies of the background information documents for the environmental assessment processes were made available to attendees at the meeting. Maps indicating the local setting of the projects were displayed on the walls at the meeting.

NB introduced the West Wits Operational Manager, Eddie Milne (EM). EM provided an introduction to West Wits.

NB continued and introduced:

- the mining permits environmental assessment team from MalanScholes Consulting comprising Robyn Mellett (RM) (present at the meeting), Du Toit Wilkens and Avena Jacklin;

- the mining right social and labour plan (SLP) team from MalanScholes Consulting comprising Hethen Hira (HH) (present at the meeting) and Shoki Motlatle (SM) (present at the meeting); and
- the mining right environmental assessment and overall public participation team from SLR comprising Alex Pheiffer (AP) (present at the meeting), Marline Medallie, JC Pretorius (JP) (present at the meeting) and Clive Phashe (CP) (present at the meeting).

2. OVERVIEW OF THE PROJECTS AND ENVIRONMENTAL ASSESSMENT PROCESSES

2.1. Introduction to the environmental assessment processes and the SLP

NB provided an introduction to environmental assessment processes and the SLP as outlined in the presentation. He continued by outlining the purpose of the meeting as indicated above.

2.2. Proposed open cast mining activities associated with 2 mining permit applications

RM gave a presentation outlining the project scope and locality for the two proposed open cast mining permit areas, the applicable environmental authorisations, the basic assessment process and estimated timeline and potential issues and related specialist studies.

2.3. Proposed open cast and underground mining activities associated with the mining right application

AP gave a presentation outlining the project scope and locality for the proposed open cast and underground mining right area, the applicable environmental authorisations, the scoping and environmental impact assessment process and estimated timeline and potential issues and related specialist studies.

2.4. MWP and SLP for the mining right application

HH gave a presentation outlining the purpose and components of a MWP and SLP. He provided an outline of the content of a SLP, the proposed local economic development (LED) projects being considered and the financial plan for implementing the SLP for the first 5-year life cycle, and the SLP life cycle and reporting requirements.

3. QUESTION SESSION

A number of questions and issues were raised during the meeting. These have been recorded in TABLE 1 below. Where a response was provided the response has been included in the table. It was highlighted at the meeting that the environmental assessment processes are in the early stages and as such not all answers to issues raised were available.

TABLE 1: ISSUES RAISED DURING THE MEETING AND RESPONSES GIVEN BY THE PROJECT TEAM

Name and Surname	Issues raised	Response provided by project team
Andrew Stride	It's important for the community to understand that this process is important for the community. The communities endorsement of this project will allow West Wits to mine here.	Public participation is important and it is important that the communities' questions are recorded at this meeting. This meeting is part of a consultation process. The Department of Mineral Resources (DMR) and not the public are responsible for making a decision on the projects however the questions and concerns raised by the public will be used by the DMR to inform its decisions. (RM)
Andrew Stride	We want benefits. Not jobs but involvement. How much community participation will be provided for in this project? Real benefit must be derived from the social component and the wealth must be shared with the community. This should be confirmed prior to the community's endorsement of the project.	These comments are noted and will be addressed as part of the environmental assessment processes. (AP)
Ruben Matthews	Concerned that mining taking place in Ward 71 (in some instances 200m away from residents' homes) and no public meeting scheduled for Ward 71. Suggestion that meeting be held in the big community hall that is available - Reuben Matthews can facilitate this.	It was clarified that a public meeting is scheduled to be held in Ward 71 on 4 April. It was further explained that initially it was planned for the meeting to be held at the Bastion High School but this venue option was cancelled at the last minute and a new meeting venue was identified (a church within Ward 71). (AP)
Ruben Matthews	A proposed option for the venue would be to use the community hall at Davidsonville. The consultants are from outside of the community. No consultants are from the community. The consultants must be from the community and be part of the consulting team.	It was agreed that this suggestion would be discussed with the project team. (AP) As per the DMR requirements, the requisite skills and experience must be held by the consulting team members in order to undertake an environmental assessment process and hence the appointment of a specialised consulting company. Should the community have suggestions however, on how they can further actively participate, these suggestions should be provided and the project team will consider them, to determine whether they can be accommodated. (AP)
Andrew Stride	We must form a trust fund to benefit the community at grass root level. The community is not benefitting.	This comment is noted and will be addressed as part of the environmental assessment processes. (AP)
Andrew Stride	Beneficiation must take place locally.	The suggestion about considering locating the processing plant within the application area will be taken into consideration in the environmental assessment process. (AP)

Name and Surname	Issues raised	Response provided by project team
Ruben Matthews	My understanding is that a mining permit is applied for when mining 1 ha. When mining an area bigger than 1 ha, the applicant must apply for a mining licence and 25% of the profits generated must go to the community. Why then in this project are permits being applied for and not licences?	Legislation has changed. Mining permits are applied for to mine areas not larger than 5 ha and they cannot be adjacent to one another. A copy of the updated legislation will be provided to the community. (RM)
Mxolisi	For clarity, you must state clearly and not underestimate the importance of community input.	Public participation is important and it is important that the communities' questions are recorded at this meeting. This meeting is part of a consultation process. (RM)
Mxolisi	You must state clearly what % will benefit the community and not only state the jobs that will be provided. West Wits is an Australian company - this community is rich in resources but poor in benefits. You must put numbers to the projections of the benefits.	These comments are noted and will be addressed as part of the environmental assessment processes. (AP)
Thobile Qhawe	How will the mining project affect those who are farming in the area?	Agricultural areas will not be impacted upon. (EM)
Thobile Qhawe	Open cast mining is planned to run for 5 to 7 years. Over this period, is the plan to mine a 1km area for instance, rehabilitate it ,close it up and then move onto the next km?	Rehabilitation will take place on a continuous basis, that is roll over mining will be undertaken. A swell factor will be taken into consideration too, when planning the rehabilitation, to ensure the ground is restored to its original ground level. Historically rehabilitation has not always taken place. However West Wits has committed to rehabilitating the mined out areas. (RM)
Bheki Radebe	Enquiry as (i) to how many people are going to be hired (ii) how much will they be paid and (iii) when are they going to start?	These comments are noted and will be addressed as part of the environmental assessment processes. (AP)
Bheki Radebe	Is it possible to establish a community forum for ongoing consultation with the project team?	Community to propose names of representatives to participate on the community forum. The project team would support this approach and engage with the duly appointed / elected representatives of the community. (AP)
Nompaliso Gwetyana	With the underground mining and blasting, what will happen to the structural quality of the houses in the areas - they are not good. What is the impact of blasting?	The environmental assessment process and specialist assessments will consider the dangers associated with mining and the impact on third parties (the community). (AP)
Nompaliso Gwetyana	I am happy with this project as it will benefit the youth and employment.	This comment is noted and will be addressed as part of the environmental assessment processes. (AP)

Name and Surname	Issues raised	Response provided by project team
Mduduzi	We welcome this development. The project must focus on the skilling-up for employment opportunities of youth and women. We must follow the processes and procedures and not derail the process.	This comment is noted and will be addressed as part of the environmental assessment processes. (AP)
Bafana Dube	It is disappointing that you don't trust us. You want to work with us but you don't trust us. You bring your own security to this meeting.	This comment is noted. (NB)
Bafana Dube	The community need to understand the dangers that mining brings to the area e.g. environmental impact. This is the first consultation. There is currently mining but no consultation has taken place.	To provide context, the reason for the current mining operations is not to enrich the mining company. The DMR issued a health and safety directive to West Wits to make the area safe as it was identified that a range of illegal mining operations are destabilising the area. That is why mining is underway. The current work is to mine out the area and to rehabilitate and backfill. There has been consultation through the councillor and DMR officials. (EM) The current mining process should not be confused with today's process. The focus of today's public meeting is to consult on the longer-term and future mining plans of the area. (EM)
Bafana Dube	What is the partnership between West Wits and the communities in the project? Mining Charter talks of community holding 10%	This comment is noted and will be addressed as part of the environmental assessment processes. (AP)
Bafana Dube	Disclose who are the BEE partners in this project?	Details of the empowerment consortium are not currently available but will be made available in the environmental assessment reports. West Wits is 33% empowered. (EM)
Bafana Dube	View is that there has been a failure to provide the community with an opportunity to be involved and participate in the project thus far. Community could have provided PA system used at this public meeting; trucks are already working in the area, why are the trucks not being sourced from local community members? You must include us. Take out 5 trucks and give the work to the community and see if the community can't get the trucks to do the work. It appears that the project team have already decided what skills are needed from and by the	Through the current mining, opportunities have been considered for employment of the community, development of SMMEs e.g. the trucks working in the areas are sourced from the local community suppliers. (EM)

Name and Surname	Issues raised	Response provided by project team
Elijah Mokone	<p>community without any consultation.</p> <p>How are you going to ensure that the right people from the community are engaging with the mine? Some people are already doing so but they are not properly representing the community.</p>	<p>Community to propose names of representatives to participate on the community forum. The project team would support this approach and engage with the duly appointed / elected representatives of the community. (AP)</p>
Theo Visagie	<p>As a Ward 71 resident - we hope we don't have the Oppenheimers operating here. Where the money from here is taken overseas. Poverty is slavery and we don't want it to happen again. EM said that it is a small project with limited opportunities. But it covers a big area, how can it be a small project with little opportunities?</p>	<p>These comments are noted and will be addressed as part of the environmental assessment processes. (AP)</p>
Wina Obos	<p>Important that skills opportunities are created for the youth.</p>	<p>This comment is noted and will be addressed as part of the environmental assessment processes. (AP)</p>
Wina Obos	<p>The forum must comprise of 2 members from various forums. Not only one person should benefit and engage - the whole community must be involved. It should be a balanced approach. Forum already exist within the community to address such issues. These forum should be used instead of setting up a new one and representatives to engage with the mining project should be drawn from these structures.</p>	<p>This suggestion is noted. (AP)</p>
Nomsa Mthetwa	<p>Is this the first time that West Wits have benefitted from the mine? Rumours that there are already people who have benefitted from the mine. Worried that conditions are already set. Everyone must benefit. Be careful of those who claim to represent the community.</p>	<p>These comments are noted and will be addressed as part of the environmental assessment processes. (AP)</p>
Elias Mceceleku	<p>There are sentiments that specific members of the community are benefitting more than others. The mine is an independent entity and should be allowed to run itself. There is no need for community involvement.</p>	<p>These comments are noted and will be addressed as part of the environmental assessment processes. (AP)</p>
Irene Tshwane	<p>Copies of the social and labour plan need to be provided to</p>	<p>This comment is noted. (AP)</p>

Name and Surname	Issues raised	Response provided by project team
Sydney Magwagwa	the community. Who is the owner of West Wits? What is the BEE status of the company?	West Wits is a listed company and owned by many shareholders. It is listed on the Australian stock exchange. West Wits is 33% empowered. (EM)
Tumi Motlhankane	A resident from Solplaatje - safety is a problem. Last year a child fell into an open pit and died. After the incident, security was posted to the area to keep children away from the danger. This is not a solution. Security is no longer there - why? The hole needs to be closed. There are no resources available to the area to create a safe place for children to play.	Security will be reinstated at the open pit where the fatality occurred, while the hole is closed to reduce the risk to children and the broader community. (EM)
Tumi Motlhankane	The community does not recognise the mining forum.	This comment is noted and will be addressed as part of the environmental assessment processes. (NB)
Kholo Nonyane	A plea to the community to be united in their approach. We must be clear and challenge the presentation and not be divided by power struggles. Public meetings have been held before.	This comment is noted. (AP)
Name unknown	We believe that you have engaged with the previous owners as well. They have left us with no basic services (water, sanitation) in the areas from Thulani to Braam Fischer. We are from DRD and we have not been consulted. Can the project team assist? In Kortrand there is digging going on already and the community were not advised of this. If mining happens on the land it is regarded as privately owned. In this case, basic services cannot be claimed from JHB water or City Power for example. No services are provided. A problem with zoning on an area impacting on the community's rights and access to basic services.	Mining companies cannot commit to providing basic services to communities. This is the responsibility of government. However this comment will be noted and taken into consideration in the environmental assessment processes. (RM)
Name unknown	More consultation is required on the social and labour plan to consider the needs of the affected area - e.g. the need for a creche/s or early childhood development must be	The social and labour plan has not yet been drafted. There is opportunity until the mining right is granted to put forward proposals on the SLP. This is the start of the consultation process. (EM)

Name and Surname	Issues raised	Response provided by project team
Name unknown	Notification should also be provided to the community regarding opportunities to supply the mining project e.g. catering, trucks. Do not make the same mistakes. Don't tell us about the number of employment opportunities, tell us about the skills you need. Be more specific about employment opportunities.	This comment is noted and will be addressed as part of the environmental assessment processes. (NB)
Nomalungisa Mgoutshane	In section D last week a meeting was called about the mining project. There are too many people talking to the community. Who is the right person/people to interact with?	This comment is noted and will be addressed as part of the environmental assessment processes. (NB)
Thobile Qhawe	What are the advantages / disadvantages of working with a company that is registered in Australia?	This comment is noted and will be addressed as part of the environmental assessment processes. (NB)
Thobile Qhawe	Why will some of the mined minerals not be processed here? Reasons for this?	This comment is noted and will be addressed as part of the environmental assessment processes. (NB)
Thobile Qhawe	Require a direct answer on how self-appointed community representatives will be managed / addressed. Are you working with people who call themselves representatives of Solplaatjies?	This comment is noted and will be addressed as part of the environmental assessment processes. (NB)
Wina Obos	I live at the informal settlement where there are sinkholes. Will they get assistance with the sinkholes?	This comment is noted and will be addressed as part of the environmental assessment processes. (NB)
Wina Obos	Concern over the illegal mine dumps and health issues created by these. We need assistance with these.	The tailings dams do not form part of the West Wits project. (RM)
Mxoliswa Charity	The forum meeting last week was supposed to start at 3pm and some started at 10am - there is confusion around meeting times.	This comment is noted. (NB)
Mxoliswa Charity	Mining for 5 to 7 years is a long time. These dangers associated with mining. Please they must be addressed because nobody will come and take responsibility for it.	This comment is noted and will be addressed as part of the environmental assessment processes. (NB)
Mxoliswa Charity	Want to work in the mine kitchen.	This comment is noted and will be addressed as part of the environmental

Name and Surname	Issues raised	Response provided by project team
Joe	It will help if you hold a meeting in Davidsonville later in the day so that more community members may attend.	assessment processes. (NB)
Kwena Masemola	How can we apply for jobs?	This comment is noted. (NB)
		This comment is noted and will be addressed as part of the environmental assessment processes. (NB)

4. WAY FORWARD

The way forward presented at the meeting is outlined below.

- Minutes of the meeting will be included in the environmental reports.
- Suggested venues for hard copy reports: Matholesville Goudrand Hostel Hall, Matholesville E-Hall, Braamfischerville Multipurpose Centre, Moses Kotane Primary School, Roodepoort Civic Centre, Witpoortjie Public Library and on SLR website (www.slrconsulting.com/za).
- Report summaries will be sent via post or e-mail to registered I&APs. SMS notification will be used to let registered I&APs know that the reports are available for review.
- All documents will be prepared in English.
- A 30-day review period applies to all environmental reports.
- Comments can be submitted to SLR in writing via fax, e-mail or via the ward councillor. Comments to indicate which project the comments relate to.

Contact details for the SLR team were provided at the end of the presentation.

5. CLOSE

NB thanked attendees for their input and for making the time to attend the meeting. The meeting was closed.

APPENDIX 1: MEETING PRESENTATION



MEETING PROTOCOL

- Presentation will be in English.
- Questions can be asked in any of the official languages of South Africa.
- Please ensure you sign the attendance register so that you can be kept informed of the projects and environmental assessment processes.
- Please switch cell phones off or onto a silent setting.

MEETING PROTOCOL cont.

- The meeting will be recorded to assist with minute taking.
- There will be a dedicated question session so please keep your questions until then.
- Field all questions through the facilitator.
- Before asking a question, please raise your hand and state your name clearly so that it may be correctly recorded in the minutes.

AGENDA

- Welcome and opening (Facilitator).
- Introduction of the environmental assessment and project team (Facilitator and West Wits).
- Overview of environmental assessment processes (Facilitator)
- Purpose of the meeting (Facilitator).
- Presentation on the environmental assessment for the mining permit project (MalanScholes Consulting).

AGENDA cont.

- Presentation on the environmental assessment for the mining right project (SLR Consulting).
- Presentation on the mine works programme and social and labour plan (West Wits specialist).
- Question session (All).
- Way forward (Facilitator).
- Close (Facilitator).

WELCOME AND OPENING

- Welcome to all attendees and thank you for making time for the meeting.
- This is a Scoping Meeting which is taking place in the early stages of the process, and therefore not all answers are available.
- All comments made during the meeting will be recorded and responded to during the course of the Environmental Impact Assessments (EIAs).

INTRODUCTIONS

West Wits - Applicant:

- Operational Manager: Eddie Milne

Motivation for the project:

- Positive impact on both indirect businesses and employment.
- Project opportunities available during early stages and during rehabilitation.
- This is not a big project so opportunities are small but they have been identified.
- A once impacted environment will be improved and newly impacted areas rehabilitated e.g. unwanted rubble and rubbish will be removed.
- Rehabilitated land: Made available for green belts and new housing projects.

INTRODUCTIONS cont.

EIA teams and roles in the process:

- MalanScholes Consulting team:
 - Robyn Mellett, Du Toit Wilkens and Avena Jacklin
 - Environmental assessment for mining permit project
 - Social and Labour Plan: Hethen Ghira and Shoki Motlatle
- SLR Consulting team:
 - Alex Pheiffer, Marline Medallie and Clive Phashe
 - Environmental assessment for mining right project
 - Facilitating public participation for both projects

ENVIRONMENTAL ASSESSMENTS

- This meeting is being held as part of legislated environmental application and assessment processes.
- An environmental assessment process:
 - identifies potential impacts of a project on the environment (water, air, people, etc)
 - assesses the significance of potential impacts
 - informs decision-making through:
 - a public participation process including government departments
 - involvement of specialists
 - identifies any mitigation measures or monitoring requirements should the project be approved.

ENVIRONMENTAL ASSESSMENTS cont.

- There are 2 separate environmental application and assessment processes taking place:
 - Process 1: Caters for 2 mining permit applications that cater for open cast mining over 2 x 5ha areas
 - Process 2: Caters for 1 mining right application that caters for open cast and underground mining activities within the mining right application boundary.
- These processes are running in parallel. If approved Process 1 would provide West Wits with earlier access to some of the ore reserves.

SOCIAL AND LABOUR PLAN

- Part of the Mining Right Application (MRA) process and its various components
- Mining Work Programme (MWP) – informs the Life of Mine based on size of deposit, grade, costs to mine, ore price as well as number of employees and expected profits
- Social and Labour Plan – based on outcomes of MWP – informs number of employees, skills required, availability of funds for employee Human Resources and Skills Development and Community Local Economic Development (LED)

PURPOSE OF THE MEETING

- To provide an overview of each of the projects and related environmental assessment processes
- To provide an overview of the SLP
- To provide I&APs with an opportunity to:
 - Raise any issues and concerns (both positive or negative)
 - Provide input on any environmental sensitivities & potential impacts
- To record issues within the formal assessment process so that they can be addressed during the course of each environmental assessment
- To outline the way forward for each of the projects

MALANSCHOLES CONSULTING
OPENCAST MINING ACTIVITIES ASSOCIATED WITH 2
MINING PERMIT APPLICATIONS

INTRODUCTION

- West Wits intends to apply to the DMR for two mining permits for gold, uranium, silver, sandstone and aggregate.
- Project would involve opencast mining, of no larger than 5 hectares per mining permit.
- Opencast mining activities would include conventional open pit mining operations of load and haul, not excluding the option to blast, but predominantly rock breaking will be conducted through using modern methods and equipment which is less intrusive on communities.

MALANSCHOLES
 CONSULTING

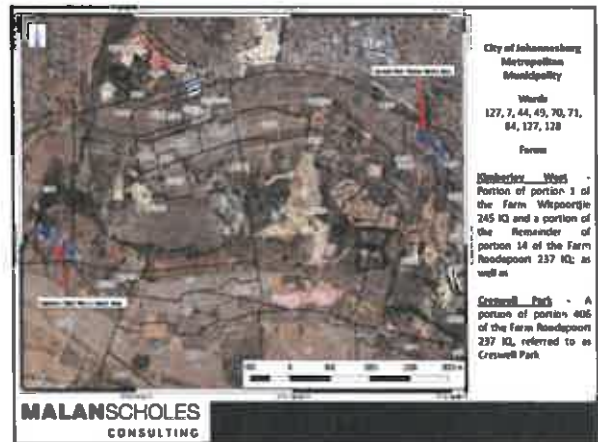

ENVIRONMENTAL AUTHORISATIONS

Authorisation required	Applicable legislation	Competent authority
Environmental Authorisation	National Environmental Management Act (NEMA) (No. 107 of 1998) and the EIA Regulations, 2014 as amended	Department of Mineral Resources
Waste Management Licence	National Environmental Management Waste Act (NEMWA) (No. 59 of 2008)	Department of Mineral Resources
Water Use Licence	National Water Act (NWA) (No. 36 of 1998) and Regulations Regarding the Procedural Requirements for Water Use Licence Applications (WULA's) (No. 267 of 2007)	Department of Water and Sanitation

MALANSCHOLES
 CONSULTING

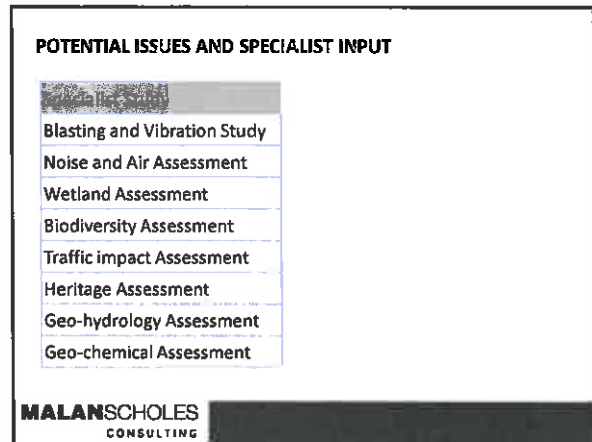
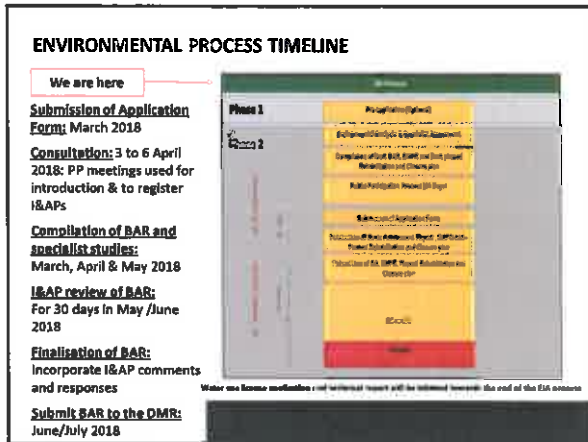

SLR CONSULTING

OPENCAST AND UNDERGROUND MINING ACTIVITIES ASSOCIATED WITH THE MINING RIGHT APPLICATION

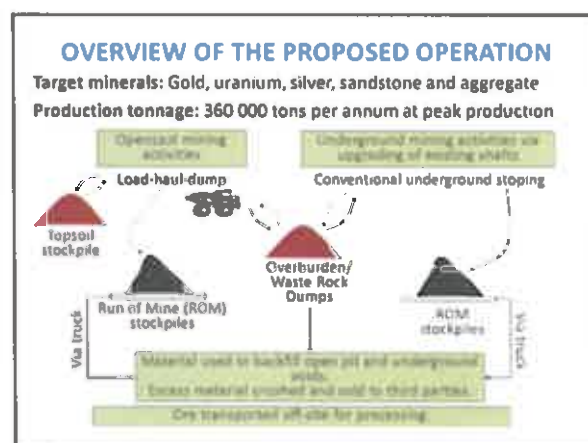
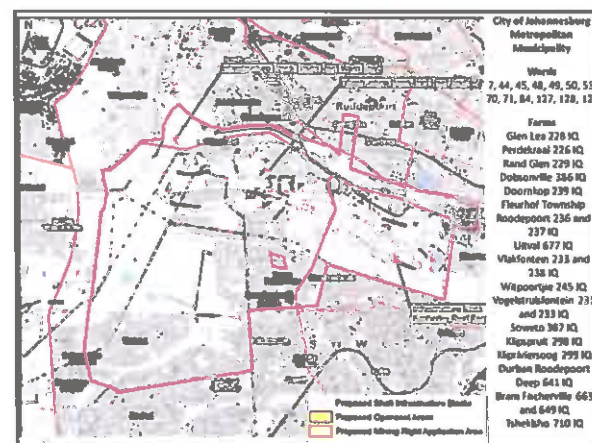

SUPPORT INFRASTRUCTURE AND SERVICES

- Access: New access roads linking to existing road network.
- Water and Power supply: Local municipal supply.
- Facilities required for the project: Sewage management, general and hazardous waste management, material storage and handling for various materials, water management facilities, centralised and satellite offices, communication and lighting facilities, workshops, wash bays, stores, change houses, lamp rooms, vent fans and security facilities.

ALTERNATIVES

- No site alternatives are available and limited alternatives exist for the operation

SLR

EMPLOYMENT, HOUSING AND TIMELINES

- **Employment and Housing:** Numbers would be confirmed as part of the MWP and EIA process. To be sourced from local areas and the greater Johannesburg area. No project/mine housing planned.
- **Rehabilitated land:** For green belts and new housing projects.
- **Life of mine:**
 - Commencement: Subject to approvals, planned Quarter 1, 2019
 - Opencast: Approx. 3 to 5 years
 - Construction to support underground mining: Approx. 5 years
 - Underground: 25 years – depending on mining rate
- **Operating hours:**
 - Opencast: 24 hours, Monday to Friday
 - Underground: 24 hours, Monday to Friday and every second Saturday



ENVIRONMENTAL AUTHORISATIONS

Authorisation required	Applicable legislation	Competent authority
Environmental Authorisation	National Environmental Management Act (NEMA) (No. 107 of 1998) and the EIA Regulations, 2014 as amended	Department of Mineral Resources
Waste Management Licence	National Environmental Management: Waste Act (NEMWA) (No. 59 of 2008)	
Water Use Licence	National Water Act (NWA) (No. 36 of 1998) and Regulations Regarding the Procedural Requirements for Water Use Licence Applications WULA's (GNR 267 of 2017)	Department of Water and Sanitation

- Government departments and local authorities are involved in the public participation process.



ENVIRONMENTAL PROCESS TIMELINE

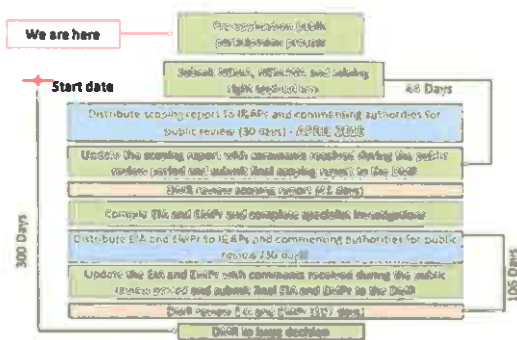

Water use license application and technical report will be initiated towards the end of the EIA process

POTENTIAL ISSUES AND SPECIALIST INPUT

- Topography
- Soils and land capability*
- Biodiversity and aquatics*
- Surface water*
- Groundwater*
- Air*
- Noise*
- Radiation*
- Visual*
- Traffic*
- Heritage and palaeontology*
- Social
- Economics*
- Land use
- Financial provision*

* Specialist studies planned.



MINE WORKS PROGRAMME AND SOCIAL AND LABOUR PLAN FOR THE MINING RIGHT APPLICATION



THE MINING WORK PROGRAMME

The following information must be included:

- the mineral/s to be mined
- the locality of the mineral deposit in relation to the nearest town/city
- the locality of the mineral deposit relative to the mining area
- a description of the geological structure of the mineral deposit
- the depth of the mineral deposit below surface
- operating costs and profitability
- mining rate (tons and grade), production and economic potential over the potential Life-of-Mine, taking into account gold price and exchange rates; and
- potential employment opportunities to be created, skills levels required, etc.

This information is being finalised and will be included in the compilation of the draft SLP documents being completed.



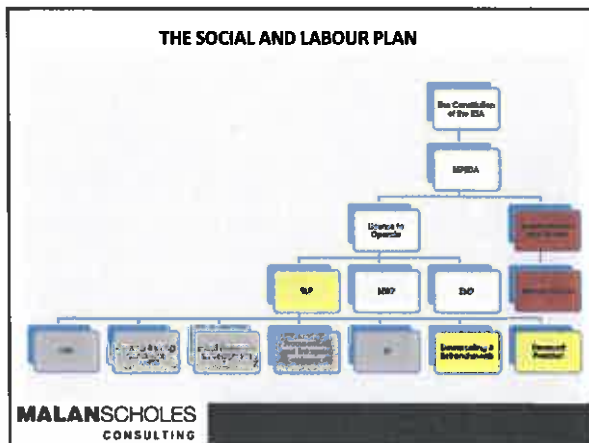

- ### REGULATION 46 – CONTENTS OF THE SLP
- Preamble
 - Human Resource Development Programme
 - Local Economic Development Programme
 - Mine Community Development
 - Housing and Living Conditions
 - Procurement and Enterprise Development
 - Management of Downscaling and Management of Retrenchments
 - Financial Provision
 - Undertaking
- MALANSCHOLES CONSULTING**

- ### HUMAN RESOURCES DEVELOPMENT
- The mine to determine:
- Educational levels of all employees and contract workers (Form Q)
 - Illiteracy levels and ABET needs
 - Targets, timelines and budgets for each training programme
 - Guidelines and implementation strategy for each training initiative
- MALANSCHOLES CONSULTING**

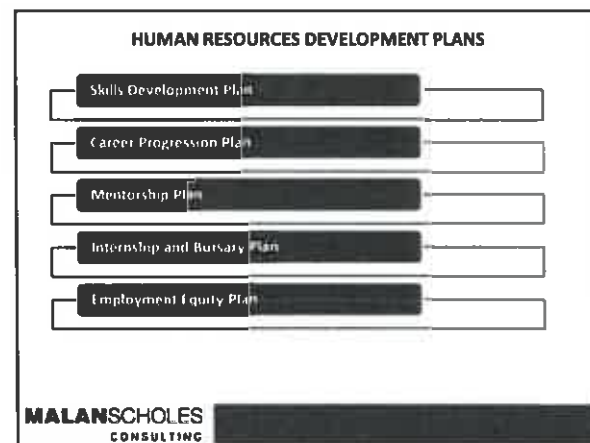

- ### Local Economic Development – Projects Alignment of CoJ priorities and National Development Plan, National Treasury, Joburg 2040 and IDP
1. Promote economic development and attract investment towards achieving 5% economic growth – Proposed Projects – Construction (vocational training and EMME) (with construction 2000 for abated housing developments) (water, electricity, broadband, plumbing, welding, carpentry, tiling, etc)
 2. Ensure pro-poor development that addresses inequality and provides meaningful address – Proposed Projects – MAMA Development, (MID Development), Agriculture
 3. Create a culture of enhanced service delivery with pride – Proposed Projects – (MID) (training, high reputation (around) (train) development)
 4. Create a sense of security through improved public safety
 5. Create an honest, transparent City that fights corruption
 6. Create a City that responds to the needs of residents – Proposed Projects – (Community) (training) (around) (train) development)
 7. Enhance our financial sustainability – Proposed Projects – (Construction) (vocational)
 8. Encourage innovation and efficiency through programmes such as Smart City
 9. Preserving our resources for future generations – Proposed Projects – Agriculture, (Construction), (MAMA) (training), (MID) (development)
- MALANSCHOLES CONSULTING**

WEST WITS MINING LED PROJECT PROPOSALS AND SUMMARY: 1ST 5 Year Cycle
 Projects comprising infrastructure development, poverty alleviation & Jobs aligned to Municipal IDP

Project Name	Project Impact
Construction Incubator Training and SMME Skills Development	SMME Development and accreditation for housing projects in various construction and building related skills including brick laying, carpentry, plumbing, welding, tiling, etc.
Aggregate/ Crushed Stone Supply	SMME Development for processing of aggregate/ crushed stone from mining operations to the building industry
Agriculture Development	Emerging farmer support, Agro-processing Commercial farming techniques, market access Food Security and Pro-poor development
Removal of Alien Invasive Vegetation	Skills Development and Training Environmental rehabilitation and land use Enhanced quality of life, Pro-poor development
Waste Recycling	Skills Development and Training Enhanced quality of life, Pro-poor development

MALANSCHOLES CONSULTING



FINANCIAL PROVISION

The mine to provide a 5-year financial plan for the implementation of the SLP in terms of:

- Human Resources Development
- LED programmes (housing and living conditions, procurement and community development),
- Processes pertaining to downsizing and retrenchments
- This will depend on the estimated income based on the Mine Works Programme as well as the performance of the operation

MALANSCHOLES CONSULTING

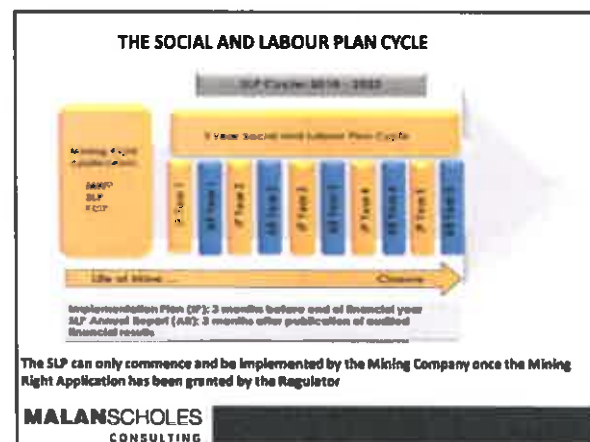

REGULATION 25 – SLP REPORTING

- The holder of a mining right must submit an annual report on the compliance with the SLP
- Reporting is also a requirement in terms of Section 25 (d) and (h) of the MPRDA
- Section 25 (f) refers to Mining Charter reporting

MALANSCHOLES CONSULTING

QUESTIONS, COMMENTS AND QUERIES

SLR

WAY FORWARD

- Minutes of the meeting will be included in the environmental reports.
- Hard copy reports: Suggested venues: Matholesville Goudrand Hostel Hall, Matholesville E-Hall, Braamfischerville Multipurpose Centre, Moses Kotane Primary School, Roodepoort Civic Centre, Witpoortjie Public Library, SLR website (www.slrconsulting.com/za).
- Report summaries: via post or e-mail. SMS notification to let I&APs know the reports are available for review.
- All documents will be in English.
- Review period: 30 days for all environmental reports.
- Submit comments to SLR in writing via fax, e-mail or ward councillor. Indicate which project the comments relate to.

SLR Consulting (South Africa) Pty Ltd
Marline Medallie and Clive Phashe
Tel: 011 467 0945 Fax: 011 467 0978
720.13087.00001@slrconsulting.com



Thank you for you time and participation



APPENDIX 2: ATTENDANCE REGISTER

Name and Surname	Interest in project	Postal address	Contact numbers	E-mail
N. N. S. Shweta		1500	0735365503	n.n.s.
Wendy Kapin		1724 Subra-Dorp	071 861 0508	W.Kapin
Leung-ye Leung		1503 Subra-Dorp	060 6280025	Leung
Pulina Kohadi		Assolwest end	096-780 2687	P. Kohadi
Leyona M. M. M. M.		S. Z. Z. Z.	084 636 1737	krissonalbarie@yahoo.com
Selina K. K. K.		S. 7. 1. 9. S. 10. 10. 10. 10.	063 215 3149	M. K. K.
Dand T. T. T.		1655 S. S.	0792403506	J. K. K.
K. K. K. K. K.		2. 2. 2. 2.	07344 93026	F. S.
Mimred N. N. N.		952 Solplara	079696016	nimred.nisepf@gmail.com

Name and Surname	Interest in project	Postal address	Contact numbers	E-mail
Nyathira Kici		1425 Koini Mbaraka Rd Dunbar Reef	0719899933	MUSIKING30@gmail.com
Florence Muthira		Dunbar Reef Room was, single Quarters, 1720	0784405357	maxno
Shadrack Malaka	Yes	1053 Dunbar Reef	0719738756	Malaka has hadra@ic600@gmail.com
James Njiragu		Reception	0638319172	
James Njiragu	Yes	22 MATAMBA 30 MATHAMBA	078237525	
James Njiragu	Yes	2180 Spirit Hill	0792311461	DELLAYOLANI@yahoo.com
Joseph X Muthira	Yes	TENURED MATHILL DANISORVILLE SOMERSET	0843033867	
SIFIC NINGIRI	Yes	5834 BLOCK DUNBAR REEF	0810966551	MITEKIDISS@gmail.com
LUCA KRIESWA		Call/PTI	079741870	
Patrick Muthira	Yes	DE REEF	0784405357	
R. C. N.		121225	0638319172	
Noms Njiragu	Yes	1053	0784405357	

Name and Surname	Interest in project	Postal address	Contact numbers	E-mail
Joice MAGIDN	-	2532	0785138650	-
Lungile Sibuya	-	1457	0782676008	-
Fredrick Nkomo	-	-	0633984316	-
Thabanele Kibisa	-	1628	0736746246	-
Kolci Peni	-	637	0732823178	kolci.peni@gmail.com
Seth Mq	-	1698	0791555867	-
Flaxmanii Irene	-	1697	0769126576	-
Felix Nkomo	-	222	060344774	-
David Mchale	-	2553	0725884619	-
Bonela Nkomo	-	645	0780708656	-
IMEBEYATSHI E. GCSHANE				
Seletsi Vincent		1566	0716313705	

Name and Surname	Interest in project	Postal address	Contact numbers	E-mail
Ayhan Jallilipour	YES	22413 Solplatejje	0548861551	
Kinetic Maged	yes	1888 Solplateje	0646481879	
Sarah Ndlovu	yes	2519 Solplatejje	0727171831	Phophams deej Case @gymait.com
Nicolas Meputsine	yes	Ricqare 170 Street	0783995813	
Samuel Seli	yes	261 Platejje St	073486132	nyya Ayamba@gmail.com
Wendie Kereke		543 Platejje St	0727971656	
Tobias Sika	yes	1516	0856228300	
Muzikmax	yes	332 - D	078273895	
Marius Kuchts	yes	341 TEMPLES STREET	0712226388	N/A
Praxela LUGGEN	YES	1017 Solmen Str	0738173232	
Christina (Sibona)	yes		0737462052	
Xoliso & Thabiz	yes	1066 D	0715482849	N-A

Name and Surname	Interest in project	Postal address	Contact numbers	E-mail
Tabu Dileman	Information	—	06464729140	at78jad@gmail.com
ZUBEN MATTHEWS	INFORMATION	—	0714774148 81	—
Theo X. Visser	—	—	0768444697	—
ANDREW STRIDE	integrated PCH	24 FREDERICKS	—	strideandrew454@gmail.com
Ruth Nkomo	—	—	0781981351	—
Christina Lunika	—	245 blagijestr	06334505265	—
Sifiso Mkhomo	—	303 Sijuba	0826029711	—
Denardi Willemse	—	352	0734323442	—
Lynette Lunika	—	—	0782128615	—
Bhekiki Radebe	Information	ISSO Saphl 57th	0711132197	—
Phyllis Maseko	Information	—	0822250025	—
Janetisa Coello	Information	Kh. Linguist st Pulbar cleep Pudapest	0608676003	—

Name and Surname	Interest in project	Postal address	Contact numbers	E-mail
Musa	info	412	0732405446	
Ank Kalkan		2571 BD	0751688882	
Christine Veldner		0711	0712590145	
Christine Veldner		0711	0712590145	
Eduard Kalkan		1326	0732405446	
Timothy Johnson		1346	0732405446	
Musa Kalkan		412	0723579551	
Pamela MAFIA		2416	0732343550	
Christine Veldner		0711	0712590145	
Christine Veldner		0711	0712590145	
Duduzile Mafie	Jobs	412	07193803451	duduzilemafie@gmail.com

Name and Surname	Interest in project	Postal address	Contact numbers	E-mail
Thebe Mjasinga	Sciplegië	1488 Durban-deep	0939123676	Sirihob: Moloalwa@gmail
Phethea Ntseleza	Sciplegië	1325 2315 DURBAN-deep	0719487378	
Khusele Mashinzi	Sciplegië	578 STATION DURBAN DEEP	072632002	
Constance Nkomo	Sciplegië	Sts Violet crk	0596003268	
Thidise Nkomo	Sciplegië	973 Richard	0604502107	thidise@qmail.com
Fernando Mungile	Sciplegië	70 DRAKENSBERG	0164324154	Fernando.mungile@gmail.com
Ernest Mkhokho	Sciplegië	1147 -deba-24e	0726666615	
Anelxalisile	Sciplegië	2571 URBAS	095150802	
Sadiki Mntshali	Sciplegië	76-CL-16087500 2357	076988573	ML
Sadiki Mntshali	Sciplegië	Durban Deep	0760181440	Sadiki confil@gmail.com
Mpho Mabusela	Sciplegië	2077	0737422231	
Nafimoy Mntshali	Sciplegië	2017	0719784499	

Name and Surname	Interest in project	Postal address	Contact numbers	E-mail
Abel Muzila		2675	052-2553626	
Konkos. Byolemi	Yes	2615	0765604768 011 2504 677 071-352A	byolemi@byolemi.com
Johannes Molema	into	Violet cres 491 1417		
Mhambi	yes	Smpluptyic	0722833806	
Makozile Sibisi	yes	817 Simons St		
Mhambi	yes	3367	079059765	
Sipho Pinda	Yes	462	0787464945	
SIBAH Mkhondeni	yes	2291	0820934372	
El no magu. Nyg	yes	2357		
Petty Baker	yes	1443 D/O	0734771852	
Phyllis Inu	yes	1720	0130150994	
Phyllis Mkhondeni		2223	0753002317	

Name and Surname	Interest in Project	Postal address	Contact numbers	E-mail
Leisa L. ...	Yes	1518 ...	021 2918117	2151219m@gmail.com
Tjindur		515	071 8167041	-
Amelia ...	Yes	1518 ...	0533110449	-
M. ...	Yes	1417 ...	07967 49 254	maswidi7000@gmail.com
CHITHA		2166 ...	652 597	GENIWA NKECELE@gmail.com
NIKE NCELE	YES	STREET ...	1759	
...	Yes	1982 ...	0638043992	-
...	Yes	2060 ...	0790056595	-
...	Yes	...	0858747324	Sindy Fuhle-Sithole@gmail.com
J Motile		1643 ...		
NETSHINWANGAL	Yes	1801 ...	078 0531871	078 0531871
...		100 ...	073 47512325	
...	Yes	1858	0766480610	

Name and Surname	Interest in project	Postal address	Contact numbers	E-mail
McINELIS GREGGIA	yes	392 1135 Plectjje start	0721790859 0738239 532	grioum@icb.co gmg@icb.com
MCINELIS GREGGIA	yes	330 Splectjje	0763502754	MC
MCINELIS GREGGIA	yes	2223 Splectjje	073686610	grioum@icb.co
MCINELIS GREGGIA	yes	333 2223	0810987053	MC
MCINELIS GREGGIA	yes	339 Splectjje	0715473175	J
WILSEMANN GREGGIA	yes	248 Splectjje	072944234	W
WILSEMANN GREGGIA	yes	777 Splectjje	0730054982	W
WILSEMANN GREGGIA	yes	1786 Splectjje	0764473767 07644707	W
WILSEMANN GREGGIA	yes	2147 MARIJA	0787816451	W
WILSEMANN GREGGIA	yes	1111 Splectjje	060066618	W
WILSEMANN GREGGIA	yes	1111 8250		W

Name and Surname	Interest in project	Postal address	Contact numbers	E-mail
Justin Mckuele	-	2223	0784661064	
Mamatsinanga Mpho	-	2930	0937053051 0792179195	
Nicolas D. Sika	-	1859	0717957786	
Belinda M. Mphahlele	-	SA 1257	07935523147	belinda.mphahlele@gmail.com
S. Mphahlele	-	1477	0710859665	
Mphahlele Mphahlele	-	2028	0738906064	
Mphahlele Mphahlele	-	217	0832930787	Mphahlele Mphahlele
Mphahlele Mphahlele	-	1411	0826255346	Mphahlele Mphahlele
Mphahlele Mphahlele	-	1346	0633993740 0637671470	Mphahlele Mphahlele
Mphahlele Mphahlele	-	1610	0769802687	Mphahlele Mphahlele
Mphahlele Mphahlele	-	1235	075765273	Mphahlele Mphahlele



**WEST WITS MLI (PTY) LIMITED
WEST WITS PROJECT
PROPOSED OPEN CAST AND UNDERGROUND MINING OPERATIONS AS PART OF MINING
PERMITS AND MINING RIGHT ENVIRONMENTAL AUTHORISATION PROCESSES**

MINUTES OF PUBLIC SCOPING MEETING HELD AT MATHOLESVILLE

DATE	3 April 2018 at 17h00
VENUE:	Matholesville Voting Hall
SLR COMPANY:	SLR Consulting (South Africa) (Pty) Ltd (SLR)
PROJECT NUMBER:	720.13087.00001
PURPOSE:	<p>The purpose of the meeting was to:</p> <ul style="list-style-type: none">• To provide an overview of each of the projects and related environmental assessment processes• To provide an overview of the SLP• To provide I&APs with an opportunity to:<ul style="list-style-type: none">– Raise any issues and concerns (both positive or negative)– Provide input on any environmental sensitivities & potential impacts• To record issues within the formal assessment process so that they can be addressed during the course of each environmental assessment• To outline the way forward for each of the projects
ATTENDANCE:	An attendance register is presented in Appendix 2.

1. OPEN AND INTRODUCTION

Ntsako Baloyi (NB) opened the meeting and introduced himself as the independent facilitator for the meeting. He outlined the meeting protocol and agenda, and welcomed attendees to the meeting. He stated that the meeting would be held in English due to the diversity of languages present at the meeting but that attendees could ask questions in any of the 11 official languages. The presentation given at the meeting is included as Appendix 1. Copies of the background information documents for the environmental assessment processes were made available to attendees at the meeting. Maps indicating the local setting of the projects were displayed on the walls at the meeting.

NB introduced the West Wits Operational Manager, Eddie Milne (EM). EM provided an introduction to West Wits.

NB continued and introduced:

- the mining permits environmental assessment team from MalanScholes Consulting comprising Robyn Mellett (RM) (present at the meeting), Du Toit Wilkens and Avena Jacklin;

- the mining right social and labour plan (SLP) team from MalanScholes Consulting comprising Hethen Hira (HH) (present at the meeting) and Shoki Motlatle (SM) (present at the meeting); and
- the mining right environmental assessment and overall public participation team from SLR comprising Alex Pheiffer (AP) (present at the meeting), Marline Medallie, JC Pretorius (JP) (present at the meeting) and Clive Phashe (CP) (present at the meeting).

2. OVERVIEW OF THE PROJECTS AND ENVIRONMENTAL ASSESSMENT PROCESSES

2.1. Introduction to the environmental assessment processes and the SLP

NB provided an introduction to environmental assessment processes and the SLP as outlined in the presentation. He continued by outlining the purpose of the meeting as indicated above.

2.2. Proposed open cast mining activities associated with 2 mining permit applications

RM gave a presentation outlining the project scope and locality for the two proposed open cast mining permit areas, the applicable environmental authorisations, the basic assessment process and estimated timeline and potential issues and related specialist studies.

2.3. Proposed open cast and underground mining activities associated with the mining right application

AP gave a presentation outlining the project scope and locality for the proposed open cast and underground mining right area, the applicable environmental authorisations, the scoping and environmental impact assessment process and estimated timeline and potential issues and related specialist studies.

2.4. MWP and SLP for the mining right application

HH gave a presentation outlining the purpose and components of a MWP and SLP. He provided an outline of the content of a SLP, the proposed local economic development (LED) projects being considered and the financial plan for implementing the SLP for the first 5-year life cycle, and the SLP life cycle and reporting requirements.

3. QUESTION SESSION

A number of questions and issues were raised during the meeting. These have been recorded in TABLE 1 below. Where a response was provided the response has been included in the table. It was highlighted at the meeting that the environmental assessment processes are in the early stages and as such not all answers to issues raised were available.

TABLE 1: ISSUES RAISED DURING THE MEETING AND RESPONSES GIVEN BY THE PROJECT TEAM

Name and Surname	Issues raised	Response provided by project team
Nyanda	Why have you excluded having public meetings in Wards 70 & 84 where mining is / will take place? These are affected areas and people too.	Thank you, this point is noted and will be considered in the process. (AP)
Nyanda	Why are the health hazards created by mining not being addressed in the meeting presentations? e.g. asthma, pneumonia, TB and cancer	Specialist studies will be conducted to investigate the impact of the proposed mining activities on the health and safety of the community (prior to any rights being granted). The law must be complied with and the EMP implemented. West Wits will be measured against this. (EM)
Nyanda	You are speaking to the core issues but you indicate you will not provide housing and that it will take 30 years before the rehabilitation will take place. This is a long lead time after mining has taken place and rehabilitation is completed. How will many members of the current community really benefit from the mining activity in their area? Give a clear picture. Clarity on housing?	Opencast mining will be for a maximum of 5 years. Underground mining will only take place after opencast mining has been completed. Rehabilitation will not be in 30 years' time only, it will happen at the same time as mining of the opencast pits. Note that mining rights are separate to land ownership. (EM) Once areas have been mined and rehabilitated, the land will be available for housing developments by the landowners. (AP)
Nyanda	Where will processing happen? It will cause health issues.	Processing will take place at an existing mineral processing plant in Gauteng. This will maximise the use of the existing processing facilities. (AP)
Khaya Ncanda	I would like to re-emphasise Nyanda's points and also I would like to know how am I going to benefit as a resident from employment opportunities created by the mining project?	This question is noted. (NB)
Petrus Lehaiwa	What will happen to our houses due to blasting. Concerned about impact of blasting (as a result of underground mining) on properties in the area. If there is damage, who will cover the bill for repairs?	No blasting will occur. Machines are used to break up the rock. A specialist study will be done to understand this issue. (EM)
Petrus Lehaiwa	There is no work for youth in the area. There are mines in the area but few of us get jobs at these mines. Any benefits to be derived by the unemployed youth?	This question is noted. (NB)
Petrus Lehaiwa	With reference to the mining activities currently taking place in Solplaatje, how	The reason for mining at Solplaatjes is to address the shallow

Name and Surname	Issues raised	Response provided by project team
	have this community benefitted and are members of this community working in the mining operations?	mining that has taken place historically and has left exposed shafts, holings and old access points that have destabilised the area and also allowed for illegal miners to maximise on these easy access points. A directive from DMR and DEAT requires this to be addressed to put a stop to illegal mining. The project team can conduct a site visit for the community to see the remedial work being done. (EM)
Asanda	We hope what has been presented will be implemented. We are not benefitting from existing works. We as youth are not skilled in mining. Social and labour plan needs more detail to answer questions around skilling up of the youth, how children and senior citizens will benefit. The question should be asked of the community how they want to be assisted - not with just employment but also educational opportunities.	The social and labour plan is not yet drafted. The purpose of the meeting is to hear concerns to be included in the plan. If you have any suggestions please let us know. There will be an opportunity to review the social and labour plan after it is drafted.
Hopewell Sithembele Tshangane	Will there be an opportunity for the local community to be involved in the processing of waste products? Will there be a training centre to train people? I want to thank West Wits for setting people free of poverty.	This question is noted. (NB)
Kaizer	We must listen to these old men who have worked in the mines. West Wits should consider how to employ former miners in the operations. Illegal mining is a problem. West Wits is going to apply for legal mining and will reduce the fatalities.	Your comment is noted.
Kaizer	Slimes dams are polluting. How much slimes will you be creating? How will the residue (pollution) from the slime dams be dealt with? Rehabilitation? Bram Fischer is affected by dust from slimes dams.	The tailings dams belong to Mintails Mining and not West Wits. It is therefore difficult to influence how these dams will be treated. DRD is the only mining company that can speak about the tailings dams. (EM)
Kaizer	West Wits makes a lot of promises. When they put in their application they cannot change it. The specialist studies will not tell you much, they must ask us who live here, we know the impacts. Concern over false promises being issued by the project team / mining company. Guarantees to the community should be provided prior to any mining rights being granted.	Your comments are noted.
Kaizer	You cannot build houses on rehabilitated areas.	The rehabilitated areas will be returned to the landowners. The landowners would be responsible for the housing development. (EM)

Name and Surname	Issues raised	Response provided by project team
Kaizer	The area does not have a health facility. We need one here.	This question is noted. (NB)
Kaizer	Opencast mining is not labour intensive, how many people from Matholesville will be employed?	This question is noted. (NB)
Kaizer	The illegal mining must deal with the illegal mining, the DMR is taking us for granted.	Your comment is noted.
Tshepo	Prospecting activities in Ext 4 are underway to determine what minerals are available. Mining should not happen until informal settlements are relocated properly.	Your comment is noted.
Emmanuel Nkhawane	I am grateful for the presentation. I want to urge the consultants to do right, do not promise things that you cannot deliver. A community forum should work together and engage with the project team throughout the project.	Your comment is noted.
Trouble Maker	The projects might eradicate illegal mining and issues of dust and safety will be addressed by West Wits. Alleviate hunger rather than dust. Will there be plans in place to support, not only the youth and senior citizens, but those inbetween i.e. 36 to 59 year olds?	Your comment is noted.
Mike Motaung	The ward councillor should be here until the end of the meeting. Who has given the project team the go-ahead? When did you start and did you consult the community. The community must be consulted and must benefit. The white people cannot come here and take our money and go away.	Your comment is noted.
Nyanda	Are you [West Wits/BEE-compliant? The representation is too white.	Your comment is noted.
Nyanda	Are meetings being called in ALL affected areas as I am not aware of a meeting in Fleurhof (for example) and this is an affected area. You should consider this. What about Hamberg and Georgina?	Your comment is noted.
Nyanda	The profit share to be apportioned to the community must be addressed in the application to DMR. The community are shareholders and must share in the profit - not just be employed. The land must go back to the community, it belongs to the community now. Make sure the voices of women and children are heard in the profit share.	Your comment is noted.
Nyanda	The community must be informed that they have the right to object to this project and its proposals.	Your comment is noted.

Name and Surname	Issues raised	Response provided by project team
Petrus Lehaiwa	<p>Don't brainwash us, we are not puppets. Don't tell us that you will bring jobs and we stay in the dust. The mines are not empowering us. You cannot mine in our area without benefiting us. The existing and proposed mining projects - the community should be given more detail on how the licences were / will be secured and the proceeds from these activities should benefit the local community and not go to Australia.</p>	<p>Your comment is noted.</p>

4. WAY FORWARD

The way forward presented at the meeting is outlined below.

- Minutes of the meeting will be included in the environmental reports.
- Suggested venues for hard copy reports: Matholesville Goudrand Hostel Hall, Matholesville E-Hall, Braamfischerville Multipurpose Centre, Moses Kotane Primary School, Roodepoort Civic Centre, Witpoortjie Public Library and on SLR website (www.slrconsulting.com/za).
- Report summaries will be sent via post or e-mail to registered I&APs. SMS notification will be used to let registered I&APs know that the reports are available for review.
- All documents will be prepared in English.
- A 30-day review period applies to all environmental reports.
- Comments can be submitted to SLR in writing via fax, e-mail or via the ward councillor. Comments to indicate which project the comments relate to.

Contact details for the SLR team were provided at the end of the presentation.

5. CLOSE

NB thanked attendees for their input and for making the time to attend the meeting. The meeting was closed.

APPENDIX 1: MEETING PRESENTATION

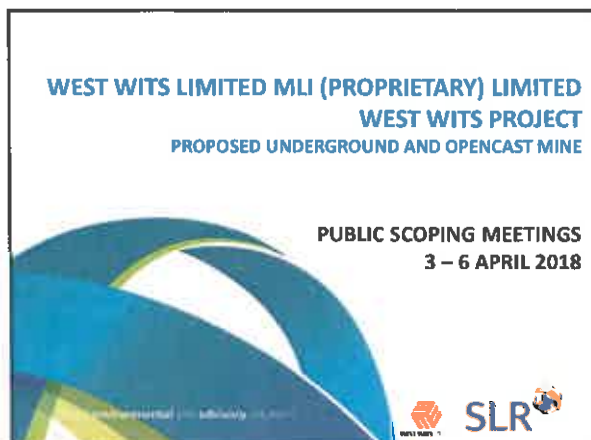

MEETING PROTOCOL

- Presentation will be in English.
- Questions can be asked in any of the official languages of South Africa.
- Please ensure you sign the attendance register so that you can be kept informed of the projects and environmental assessment processes.
- Please switch cell phones off or onto a silent setting.

MEETING PROTOCOL cont.

- The meeting will be recorded to assist with minute taking.
- There will be a dedicated question session so please keep your questions until then.
- Field all questions through the facilitator.
- Before asking a question, please raise your hand and state your name clearly so that it may be correctly recorded in the minutes.

AGENDA

- Welcome and opening (Facilitator).
- Introduction of the environmental assessment and project team (Facilitator and West Wits).
- Overview of environmental assessment processes (Facilitator)
- Purpose of the meeting (Facilitator).
- Presentation on the environmental assessment for the mining permit project (MalanScholes Consulting).

AGENDA cont.

- Presentation on the environmental assessment for the mining right project (SLR Consulting).
- Presentation on the mine works programme and social and labour plan (West Wits specialist).
- Question session (All).
- Way forward (Facilitator).
- Close (Facilitator).

WELCOME AND OPENING

- Welcome to all attendees and thank you for making time for the meeting.
- This is a Scoping Meeting which is taking place in the early stages of the process, and therefore not all answers are available.
- All comments made during the meeting will be recorded and responded to during the course of the Environmental Impact Assessments (EIAs).

INTRODUCTIONS

West Wits - Applicant:

- Operational Manager: Eddie Milne

Motivation for the project:

- Positive impact on both indirect businesses and employment.
- Project opportunities available during early stages and during rehabilitation.
- This is not a big project so opportunities are small but they have been identified.
- A once impacted environment will be improved and newly impacted areas rehabilitated e.g. unwanted rubble and rubbish will be removed.
- Rehabilitated land: Made available for green belts and new housing projects.

INTRODUCTIONS cont.

EIA teams and roles in the process:

- MalanScholes Consulting team:
 - Robyn Mellett, Du Toit Wilkens and Avena Jacklin
 - Environmental assessment for mining permit project
 - Social and Labour Plan: Hethen Ghira and Shoki Motlatle
- SLR Consulting team:
 - Alex Pheiffer, Marline Medallie and Clive Phashe
 - Environmental assessment for mining right project
 - Facilitating public participation for both projects

ENVIRONMENTAL ASSESSMENTS

- This meeting is being held as part of legislated environmental application and assessment processes.
- An environmental assessment process:
 - identifies potential impacts of a project on the environment (water, air, people, etc)
 - assesses the significance of potential impacts
 - informs decision-making through:
 - a public participation process including government departments
 - involvement of specialists
 - identifies any mitigation measures or monitoring requirements should the project be approved.

ENVIRONMENTAL ASSESSMENTS cont.

- There are 2 separate environmental application and assessment processes taking place:
 - Process 1: Caters for 2 mining permit applications that cater for open cast mining over 2 x 5ha areas
 - Process 2: Caters for 1 mining right application that caters for open cast and underground mining activities within the mining right application boundary.
- These processes are running in parallel. If approved Process 1 would provide West Wits with earlier access to some of the ore reserves.

SOCIAL AND LABOUR PLAN

- Part of the Mining Right Application (MRA) process and its various components
- Mining Work Programme (MWP) – informs the Life of Mine based on size of deposit, grade, costs to mine, ore price as well as number of employees and expected profits
- Social and Labour Plan – based on outcomes of MWP – informs number of employees, skills required, availability of funds for employee Human Resources and Skills Development and Community Local Economic Development (LED)

PURPOSE OF THE MEETING

- To provide an overview of each of the projects and related environmental assessment processes
- To provide an overview of the SLP
- To provide I&APs with an opportunity to:
 - Raise any issues and concerns (both positive or negative)
 - Provide input on any environmental sensitivities & potential impacts
- To record issues within the formal assessment process so that they can be addressed during the course of each environmental assessment
- To outline the way forward for each of the projects

**MALANSCHOLES CONSULTING
OPENCAST MINING ACTIVITIES ASSOCIATED WITH 2
MINING PERMIT APPLICATIONS**

INTRODUCTION

- West Wits intends to apply to the DMR for two mining permits for gold, uranium, silver, sandstone and aggregate.
- Project would involve opencast mining, of no larger than 5 hectares per mining permit.
- Opencast mining activities would include conventional open pit mining operations of load and haul, not excluding the option to blast, but predominantly rock breaking will be conducted through using modern methods and equipment which is less intrusive on communities.

**MALANSCHOLES
CONSULTING**

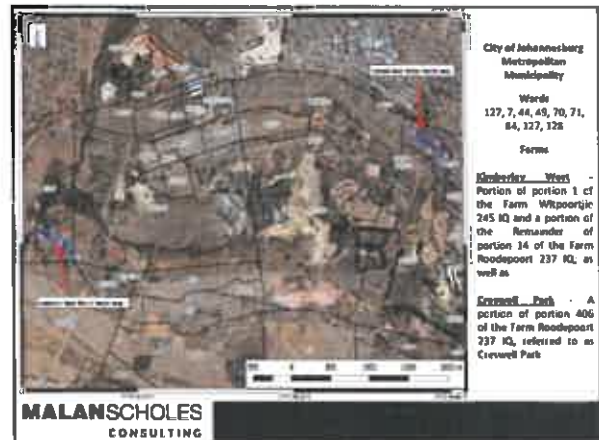

**MALANSCHOLES
CONSULTING**

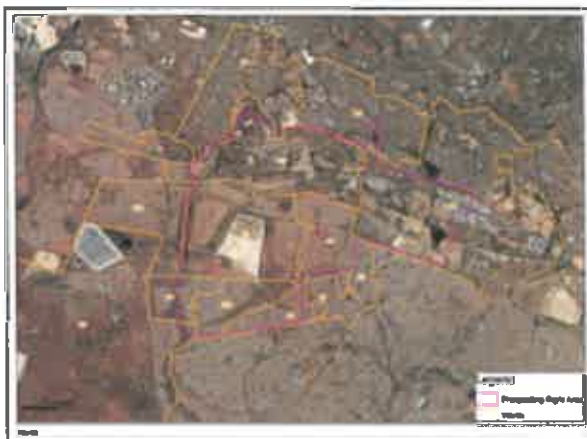

ENVIRONMENTAL AUTHORISATIONS

Authorisation required	Applicable legislation	Competent authority
Environmental Authorisation	National Environmental Management Act (NEMA) (No. 107 of 1998) and the EIA Regulations, 2014 as amended	Department of Mineral Resources
Waste Management License	National Environmental Management: Waste Act (NEMWA) (No. 59 of 2008)	
Water use license	National Water Act (NWA) (No. 36 of 1998) and Regulations Regarding the Procedural Requirements for Water Use License Applications (WUAs) (2008) (R1 of 2007)	Department of Water and Sanitation

**MALANSCHOLES
CONSULTING**

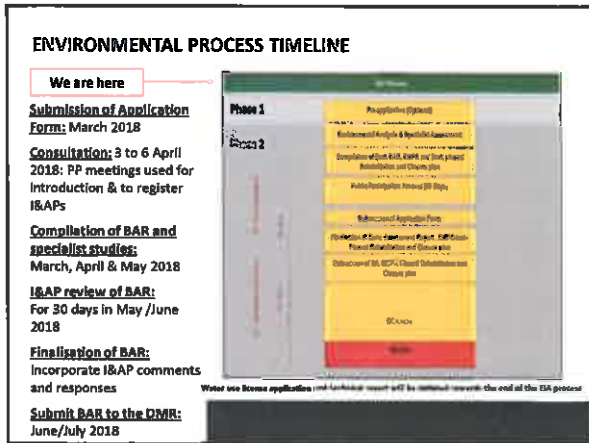

POTENTIAL ISSUES AND SPECIALIST INPUT

Blasting and Vibration Study
Noise and Air Assessment
Wetland Assessment
Biodiversity Assessment
Traffic impact Assessment
Heritage Assessment
Geo-hydrology Assessment
Geo-chemical Assessment

MALANSCHOLES CONSULTING

SLR CONSULTING

OPENCAST AND UNDERGROUND MINING ACTIVITIES ASSOCIATED WITH THE MINING RIGHT APPLICATION

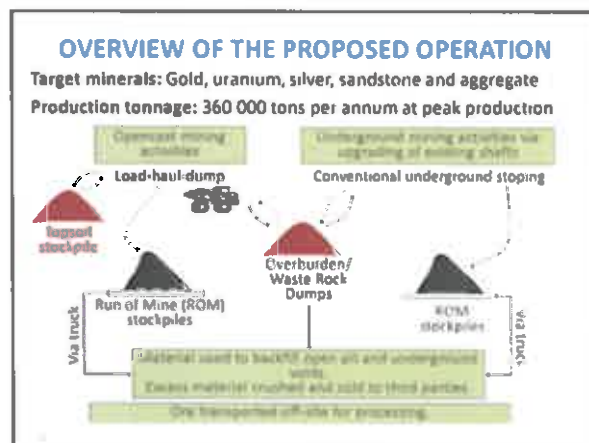
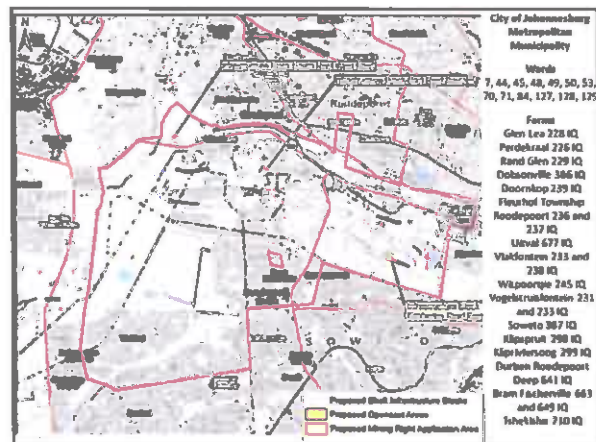

SUPPORT INFRASTRUCTURE AND SERVICES

- **Access:** New access roads linking to existing road network.
- **Water and Power supply:** Local municipal supply.
- **Facilities required for the project:** Sewage management, general and hazardous waste management, material storage and handling for various materials, water management facilities, centralised and satellite offices, communication and lighting facilities, workshops, wash bays, stores, change houses, lamp rooms, vent fans and security facilities

ALTERNATIVES

- No site alternatives are available and limited alternatives exist for the operation.

SLR

EMPLOYMENT, HOUSING AND TIMELINES

- **Employment and Housing:** Numbers would be confirmed as part of the MWP and EIA process. To be sourced from local areas and the greater Johannesburg area. No project/mine housing planned.
- **Rehabilitated land:** For green belts and new housing projects.
- **Life of mine:**
 - Commencement: Subject to approvals, planned Quarter 1, 2019
 - Opencast: Approx. 3 to 5 years
 - Construction to support underground mining: Approx. 5 years
 - Underground: 25 years – depending on mining rate
- **Operating hours:**
 - Opencast: 24 hours, Monday to Friday
 - Underground: 24 hours, Monday to Friday and every second Saturday

environmental advisory



ENVIRONMENTAL AUTHORISATIONS

Authorisation required	Applicable legislation	Competent authority
Environmental Authorisation	National Environmental Management Act (NEMA) (No. 107 of 1998) and the EIA Regulations, 2014 as amended	Department of Mineral Resources
Waste Management Licence	National Environmental Management: Waste Act (NEMWA) (No. 59 of 2008)	
Water Use Licence	National Water Act (NWA) (No. 36 of 1998) and Regulations Regarding the Procedural Requirements for Water Use Licence Applications WULA's (GNR 267 of 2017)	Department of Water and Sanitation

- Government departments and local authorities are involved in the public participation process.

environmental advisory



ENVIRONMENTAL PROCESS TIMELINE

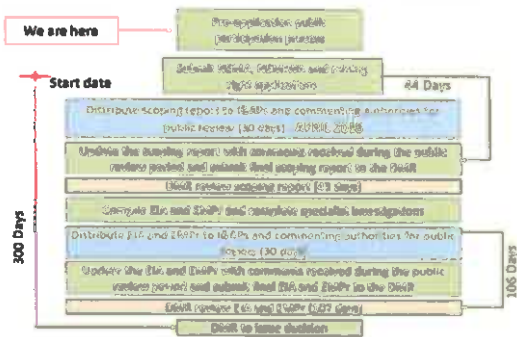

Water use license application and technical report will be initiated towards the end of the EIA process

POTENTIAL ISSUES AND SPECIALIST INPUT

- Topography
- Soils and land capability*
- Biodiversity and aquatics*
- Surface water*
- Groundwater*
- Air*
- Noise*
- Radiation*
- Visual*
- Traffic*
- Heritage and palaeontology*
- Social
- Economics*
- Land use
- Financial provision*

* Specialist studies planned.

environmental advisory



MINE WORKS PROGRAMME AND SOCIAL AND LABOUR PLAN FOR THE MINING RIGHT APPLICATION



THE MINING WORK PROGRAMME

The following information must be included:

- the mineral/s to be mined
- the locality of the mineral deposit in relation to the nearest town/city
- the locality of the mineral deposit relative to the mining area
- a description of the geological structure of the mineral deposit
- the depth of the mineral deposit below surface
- operating costs and profitability
- mining rate (tons and grade), production and economic potential over the potential Life-of-Mine, taking into account gold price and exchange rates; and
- potential employment opportunities to be created, skills levels required, etc.

This information is being finalised and will be included in the compilation of the draft SLP documents being completed



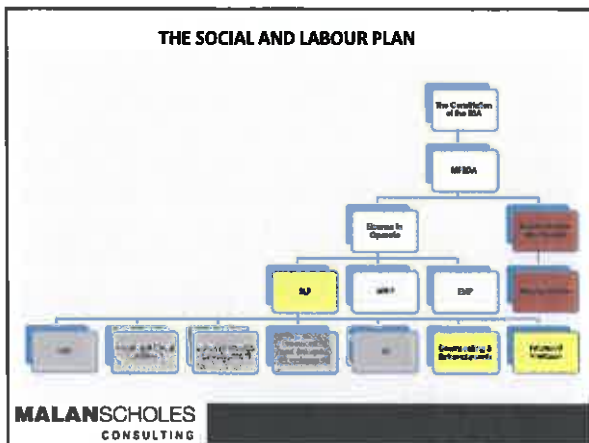

- ### REGULATION 46 – CONTENTS OF THE SLP
- Preamble
 - Human Resource Development Programme
 - Local Economic Development Programme
 - Mine Community Development
 - Housing and Living Conditions
 - Procurement and Enterprise Development
 - Management of Downsizing and Management of Retrenchments
 - Financial Provision
 - Undertaking
- MALANSCHOLES CONSULTING**

- ### HUMAN RESOURCES DEVELOPMENT
- The mine to determine:
- Educational levels of all employees and contract workers (Form Q)
 - Illiteracy levels and ABET needs
 - Targets, timelines and budgets for each training programme
 - Guidelines and implementation strategy for each training initiative
- MALANSCHOLES CONSULTING**

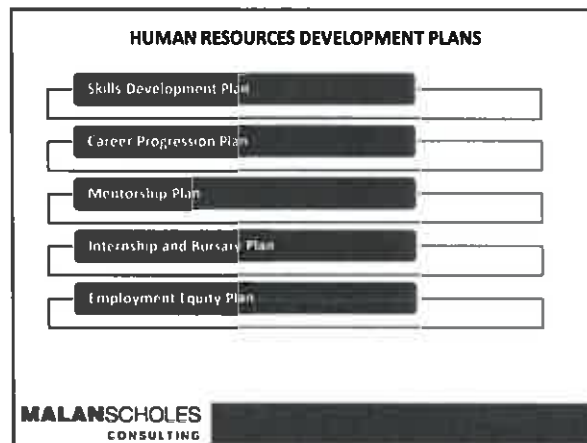

- ### Local Economic Development – Projects Alignment of CoJ priorities and National Development Plan, National Treasury, Joburg 2040 and IDP
1. Promote economic development and attract investment towards achieving 5% economic growth – Proposed Projects – Construction localizer training and SMME skills development, with its planned housing development includes carpentry, landscaping, welding, carpentry, etc.
 2. Ensure pro-poor development that addresses inequality and provides meaningful redress – Proposed Projects – SAMP Development, Skills Development, Agriculture
 3. Create a culture of enhanced service delivery with pride – Proposed Projects – Waste Recycling, Asset registration renewal (SAMP Development)
 4. Create a sense of security through improved public safety
 5. Create an honest, transparent City that fights corruption
 6. Create a City that responds to the needs of residents – Proposed Projects – Waste Recycling, Asset registration renewal (SAMP Development)
 7. Enhance our financial sustainability – Proposed Projects – Construction workers
 8. Encourage innovation and efficiency through programmes such as Smart City
 9. Preserving our resources for future generations – Proposed Projects – Agriculture, Waste Recycling, Asset registration renewal
- MALANSCHOLES CONSULTING**

WEST WITS MINING LED PROJECT PROPOSALS AND SUMMARY: 1ST 5 Year Cycle
 Projects comprising infrastructure development, poverty alleviation & jobs aligned to Municipal IDP

Project Name	Project Impact
Construction Incubator Training and SMME Skills Development	SMME Development and accreditation for housing projects in various construction and building related skills including brick laying, carpentry, plumbing, welding, tiling, etc.
Aggregate/ Crushed Stone Supply	SMME Development for processing of aggregate/ crushed stone from mining operations to the building industry
Agriculture Development	Emerging farmer support, Agro-processing Commercial farming techniques, market access Food Security and Pro-poor development
Removal of Alien Invasive Vegetation	Skills Development and Training Environmental rehabilitation and land use Enhanced quality of life, Pro-poor development
Waste Recycling	Skills Development and Training Enhanced quality of life. Pro-poor development

MALANSCHOLES CONSULTING

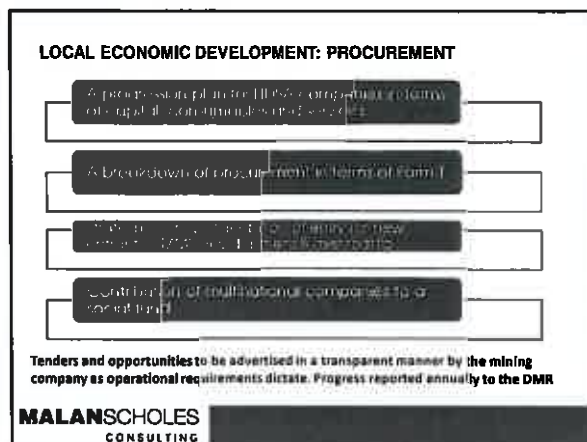

FINANCIAL PROVISION

The mine to provide a 5-year financial plan for the implementation of the SLP in terms of:

- Human Resources Development
- LED programmes (housing and living conditions, procurement and community development),
- Processes pertaining to downsizing and retrenchments
- This will depend on the estimated income based on the Mine Works Programme as well as the performance of the operation

MALANSCHOLES CONSULTING

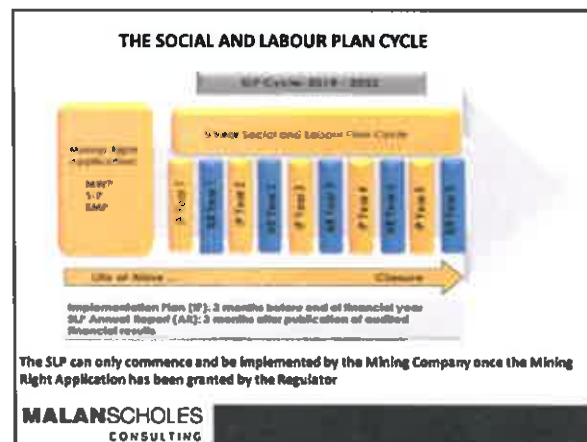

REGULATION 25 – SLP REPORTING

- The holder of a mining right must submit an annual report on the compliance with the SLP
- Reporting is also a requirement in terms of Section 25 (d) and (h) of the MPRDA
- Section 25 (f) refers to Mining Charter reporting

MALANSCHOLES CONSULTING

QUESTIONS, COMMENTS AND QUERIES

SLR

WAY FORWARD

- Minutes of the meeting will be included in the environmental reports.
- Hard copy reports: Suggested venues: Matholesville Goudrand Hostel Hall, Matholesville E-Hall, Braamfischerville Multipurpose Centre, Moses Kotane Primary School, Roodepoort Civic Centre, Witpoortjie Public Library, SLR website (www.slrconsulting.com/za).
- Report summaries: via post or e-mail. SMS notification to let I&APs know the reports are available for review.
- All documents will be in English.
- Review period: 30 days for all environmental reports.
- Submit comments to SLR in writing via fax, e-mail or ward councillor. Indicate which project the comments relate to.

SLR Consulting (South Africa) Pty Ltd
Marline Medallie and Clive Phashe
Tel: 011 467 0945 Fax: 011 467 0978
720.13087.00001@slrconsulting.com



Thank you for your time and participation



APPENDIX 2: ATTENDANCE REGISTER

Project: WEST WITS MINING

SLR Company: RSA

Date: 3/04/2018

Meeting: GONDOLAND (COMM. HALL)



SLR

Name and Surname	Interest in project	Postal address	Contact numbers	E-mail
Willemina Joubert	Goudi RANDEHRSITE	F6	0794283194	
Leboang Monyane	MATHOLE	127	0735511794	
Sibusiso Nkomo	MATHOLE	7 Ulenetambo	0333555111	
Willemina Joubert	MATHOLE	127	0735511794	
Rubalc Mellito	MATHOLE	S94	0780069996	
Theo Moloi	MATHOLE	S17	0646686194 0646686194	
Alex Molete	MATHOLE	195 ENOCC	0760762058	
M. Thabane	MATHOLE	No: 2	0631522182	
Sandiso Molete	MATHOLE	No: 2	0633017967	
Duerhu Molete	MATHOLE	660	0783733036	

Name and Surname	Interest in project	Postal address	Contact numbers	E-mail
NTEBALENS EUSINIA	SOUNDRAH	805 SIPHWE MTHOKHULU STR MATHOLESVILLE	083 483 2724	1099901@netcom.co.za
MOSAGOLE Mnyayi	901 DRAND	142 MATHOLESVILLE Zandpoort	0713604573	PFAPIU1996 @gmail.com
L.L. Sonts.	Gold DRAND	FS Mathole Reedepoort	078729262	
Sosivabile Ngwenya	"	matholeville	083 7002113	Engwenya@gmail.com
Khang nandi	ROUWIE	Matholeville	0933345587	
Mueli Mandyi	Goudrand	311 Mathole	0748446095	
Robere.	-	134 MATHOLE	073944386	
MUTHANGA		106 MATHOLE	0824750949	MASES@PERSONALWEB @gmail.com
Maseso KESOMALU	Goudrand			
Mgoboc	Mngadhe	125 EREDA	0712528845	imngadhe@rediffmail.com
GUMBI MAHLE	Goudrand	MATHOLEVILLE 927 KINGSBATH	071503318	GUMBI.MAHLE@GMAIL
TEBAGO DITHALEGONDAND		MATHOLE	0717426453	
RANDIHA SMUEL	K.I. Saisah	16 ANELA STREE FOODOPARTI	0793155025	

Name and Surname	Interest in project	Postal address	Contact numbers	E-mail
MC CALL VICTORIA	Gold Rands	447 MATHOLEVILLE ROAD ROODEPOORT	073 035 4749	
I. TUMELENG MICKOLO	Gold Rands	447 MATHOLEVILLE ROODEPOORT	076 2632603	
Vuyiso Mhleko	Gold Rands	383 Mather's Terrace MATHOLEVILLE RD ROODEPOORT	060 5327753	
SABU NISANA	Gold Rands	344 MATHEE TRASSER STR MATHOLEVILLE ROODEPOORT	052 5181170	
L. Shabane	Gold Rands	FS MATHOLE ROODEPOORT 647	073 5264704	
N Nxesi	Gold Rands	MATHOLEVILLE ROODEPOORT	0822 133425	
M. Mduzuzi Sack	Gold Rands	1228 Solplaatsje	077 388 6803	rickmduzuzi@gmail.com
M. Mduzuzi	Gold Rands	ROODEPOORT	0603140051	S. Twice @ gmail.com
Siboleke Tshili	Gold Rands	ROODEPOORT	06037042140	
T. N. J. J. J.	Gold Rands			
Johannes - Mole	Gold Rands	448 ENOUI SCHOFF MATHOLEVILLE ROODEPOORT	078 4127774	
Tshilwa Moko	Gold Rands	165 Carleton Street MATHOLEVILLE	0765670132	

Name and Surname	Interest in project	Postal address	Contact numbers	E-mail
Portia Leshope	Goldfield Goudland	724 Cabral Drive 518 Matho 1250ville Ezidempont 1724	083 4692092	
Roxicia Thesete	Goudland	724 Cabral terr Matho 1250ville Ezidempont 1724	071 5122565	RoxiciaT@Outlook.com
Farel Engwende	Goudland	"	0722912170	Farelengwende@gmail.com
Therina Goudland	"	"	0734777521	
LUNGASONTSI	GOLD	"	073129690	
Lonwaho Ngwenya	"	Floystel	07664701670	
FUNDULE SONTSI	Goudland	366 in-cf	0781258157	
Sammuel Selega NTSHEMEDI MASENINE	Goudland	568 Mankisa 593 ENKOKA 133 enivier Mankisa TICMthunkhwa ST	0760902331	
Petrus Leberwa	"	Matokskille	073 716-1580	Petrus@zodidi.co.za Mankisa@zodidi.co.za
Zain Msimene	"	Matokskille	0724015377	gmsul.com
Michael Makopane	Solplatic langali bekeleky Deep	K660 Durban	0723310194	Misickmakopane@gmail.com

Name and Surname	Interest in project	Postal address	Contact numbers	E-mail
MABANGA MIA MKUSI	Ext 4	545	0791343412	
Mblangabezi Xeen James	Mathack	506 Tunoi St	0729558256 0722355256	Zhileo services@gmail.com
Chumisa Qina	mathack	579 Roadpeoni	0832481685	thulasile webmail co.zw
MATHEW SESING Gomalemo MAHUSI	Ext 4	1725	0633920390	
MARISA METHUSING	Ext 4 Mathwile	966	0719160278	
THANDEKILE SODUWIKIT	Ext 4	1149	0717820127	thandekile s@e Swaziland
ASANDA NKANDI TAE LIDAGA	MAITHA N.G.O	1100 KJAMBIC STREET 284 Epele Street	0736513644	ndloma@andaso@gmail.com ndloma@andaso@gmail.com
FUNBEKA	Jobe	ST MY	0629074224	ndloma@andaso@gmail.com

Name and Surname	Interest in project	Postal address	Contact numbers	E-mail
PALEKA MOLEFE	✓	N146 Mphole	0835335772	
Mampolokeng		MokhoTane	0735392471	
Tshane		MOJAKI	0838682115	
Callieum Molele	✓	453 Mphole	0631552022	
NO. KOSI MAFIKI	✓	673 Mafika	0735566439	
Nokulunga Nelloo		524 King Sabotone	0604225609	
MOSINGIE JINGI		794 Timal Ave	0631079110	
THABO SEOLESEMI		ISICISIMPI - SHINYISI No 56 Maimo	0738009164	Thabozubrey @ygmj
John Tuba	✓	383 Mafika	0710348208	JohnvanMlatadi@gmail.com
Senny Zobokho	✓	659 Mafika	0780144743	
AKANYANG MAFIKI			07227354022	
No. Nobelo Jotoko			07222306	

Name and Surname	Interest in project	Postal address	Contact numbers	E-mail
Mike Pi Phany		NYIHOE 772 277 ENOCH SONTONG MATHOLESVILLE	083 320967	fricenkwela21@gmail.com
Reice Nkwelo	MATHOLE	823	018404874	
Andiswa Ndlovu	SKOPIAS	751	0739672788	andiswa.ndlovu@gmail.com
BETTY GONDWE	MATHOLE	MICRO EXT 4 MATHOLESVILLE	076218707	N/A
Atombizine Thuse	MATHOLE	58 IYISETSI MATHOLESVILLE	0623318908	
RICHARD RANIBABE	MATHOLE	58 IYISETSI MATHOLESVILLE MATHOLESVILLE	066 052 3314	benjamin4887@gmail.com
Bonang Madisa	MATHOLESVILLE	558 GLEBE STR (MATHOLESVILLE)	083 556 6494	
Vincent Ngobeni	ENDOBANI	66 F MITHIMATHI	083 6443042	
Siela - nkuna	MATHOLESVILLE	271 SONTONGA STR	0617750055	Bakkes
Boniswa Dhrise	MATHOLESVILLE	271 SONTONGA STR	077 654 340	
Notes: Nisiq	MATHOLESVILLE	180 ENOCH SONTONG	0737109889	
Tshepiso Solomont	MATHOLESVILLE			

Name and Surname	Interest in project	Postal address	Contact numbers	E-mail
Murphy Masiya		3751240101000000 SOUTH PACIFIC	0153752734	
EUGENIA MANGISA		MATHOLE 407 COALFIELD	0651253492	
Tebogo George	—	557 Matholeville	078497663	—
Lingole Shubaba	—	557 Matholeville	075026309	lingole@co.gov.za
Lundile Mphahlele		S4 Kenter Doo	0803785207	
Letlhogonle Thabang	—	S81 School site Underbank Matholeville	0633620514	latlho@co
Tate-leri Parris Ntshwenzi	—	557 Matholeville	0794867923	XNii
Mariumelemy Kwike		Mathole 333	0631885315	
Ngonqwane Aitbonta		600 Sophamandst Matholeville	0737678808	AJA
Ajsadadel Agreel		Mathole	083972266	JBY
MBULELO MBSAMA	—	269 Enoch Sani	0721717250	mbulelo@co.gov.za
Ntombaxole Mleyi		270 Enoch Sani	088545040	JJ

Name and Surname	Interest in project	Postal address	Contact numbers	E-mail
Thandekile Nyrents	Business & Affiliated (Employment)	458 Club House Drive Grandstand 1724	063 096 5466	thandi1012000@yahoo.com
Collen MAFOLA	11	N 953 MATHELE	064 787363	
Vuyisani XOXO	11	28 MATOLE	0604150672	
MbareleliJoan		28 MATOLE	0821146830	
L NICHOLAS	11	373 Mathewiso	066 058394	
WILSON	11	47 Selebogo	063389842	
kgiso Mmusweswe	11	315 Enoch Sontang	0765742210	
Josanna Mungu	11	NISA GR. 74	0660555105	
Misa Klein	11	8 Swelinc 073474131	0734747413	S.
Mesemeliwe Ndlovu	11	273 Enock Sontangia st	0710489580	MNSL428@GMAIL.COM
Thobana Rankhala	11	528 King Sabata St, Mafholo'sville Roodeport 724	0835495143	ranthabthabcom62@gmail.com
Mphoketeli Baleli	11	168 Molepe STICKET	0640441889	

Name and Surname	Interest in project	Postal address	Contact numbers	E-mail
Edwin Motichelo		218 (u.v.14 k.044 TUM	072 4035328	
Tsipu from		HOME NO. 19 Sremp/005 Babulani/12	078014716	
Rimrose Moolis		215 Mather Street	0710935864	waszalizak@gmail.com
Collin Dyabane	Matlaksville Kings	648 PLOMBIERIA 2	078 9519275	NONE
Andisane SIKWIZA		N.178 Mather Street	083 597 3134	NONE
Cikizwa ISHANGANA		585 Biko Str	0723688494	CB. TSUNGANI@gmail.com
Geth Dube		300 Mutho	0936219196	
Amanda Dibia	Employment	599 Gush Sintoga	0733645513	Monelyojohn@gmail.com
Prudence Njiale		N732 Matrolo	0605534938	NONE
PUNEKA PHOKU		117021 Matrolo	0732938845	
THOMAS RATHALA		N2024	0822543427	#Hakubung
Pipho Makhosane		6002 Fingere- Shephsony	063351874	m.mphos2@gmail.com

Name and Surname	Interest in project	Postal address	Contact numbers	E-mail
Keicunetse Nogaqane	Matholeville	5348 Mathole	0710174222	
Mvak Mampjiri	Matholeville	28 Molele Mathole	0714196220	mlelekeingj@engmail.com
Kojoiso Molebana	Matholeville	36 Molebana	063 428 1216	
Khetheiso Molebana	Matholeville	644 Molebana	0724815948	
FEZILE NDUMBANE	Matholeville	N399	0736973863	
ASANDA JOJO	Matholeville	N398	073 4974110	
Kithele Nogaqane	Matholeville	N1 DEPUT ROAD Engedj, ARJ	0726762928	kgonline2@gmail.com
Leand Molebana MESHACK Molebana	Matholeville	N730	072934163	
	Matholeville	87 Simphim Molebana St, 174	0780811459	
Nonzuko Cuthi	Matholeville	629 Enochson	0783585886	
Kholoane Molebana	Matholeville		0784193011	Kholoane
Kholoane Molebana	Matholeville	468 (Estate)	0732111111	Kholoane Molebana

Name and Surname	Interest in project	Postal address	Contact numbers	E-mail
MTSINOMARE ESTHER	MATHOLESVILLE	1724	071 951 6024	
Lwando Tshing	Mathole	1724	072 855 8997	2016176295@fsc.kw.za
Violet Mochomi	Mathole'sville	412 King Sabu	072 845 6810	Tshigomisobkamese@gmail.com
Nedile Nkay	Mathole'sville	No 21 cat	078535935	WA
TURIELO TAPISHO	Mathole'sville	11709	0781273442	Medisonalekwele677@gmail.com
Philo LAKHAME	Mathole'sville	11248	0765398408	PG10116@gmail.com
Olehangang Hutung	Shearplas	N2 8	078014169	078014169
MIZ	Mathole'sville	N2 8	078014169	
TSYUC KIPADIMAKI	MATHOLESVILLE	N2995	0764222039	
RUMZA Cwen	MATHOLESVILLE	6340	073351802	
NETSIFANE PHUTHUMANI	MATHOLESVILLE	229 Molepo	—	—
Thembelani Magwabe	Mathole'sville	229 Enoch Sintering str 1 Mathole'sville	073095797	—

Name and Surname	Interest in project	Postal address	Contact numbers	E-mail
Simpsonsi Mankwa	Geurand	NS20 EXT4	078552700	SMANTHICA181@gmail.com
Siyabonga Khabalika		633 Gnoeh Servens	0732934112	
Siyabonga N. Dikwe		11195 MATHLESVILLE	011545216	MATHEWISA@GMAIL.COM
Lesego Aphane		N134 Mathlesville		
Jontie MATHE		N1946	078498068	
JAN RADEK	COUNDRAND		011 675-1316	
Petricia Masisi	Mathlesville	NO 55	0787295205	hellert@
MATSOSE MOTHAIS	MATHILE	NO 251		
Mogosi Richard Mokohe	Mokohe	NR 26224	0789220367	
Abel NZUME	Mathlesville	N 466	0731897084	
ROCHELLE BEYERS	COUNDRAND	582 Tshietshie Moshini	0628707205	
Deborah Lwini	Mathlesville	451 Gaeleke Street	065807 8159	

Name and Surname	Interest in project	Postal address	Contact numbers	E-mail
ALICE THABISA	MANAGE	PO BOX 11451 DORSETVILLE	079 985 2100	
Loosaba Mubwa		The Motons compound 20 S. LIVE, TG	077 277 5573	
LUWANDA BINI	MANAGE		078 527 972 078 527 972	
Joyce Banda	DRT	516, K 1	076 277 5573	
ZAMAN MCELISHI	MANAGE		078 527 972 078 527 972	
Suzanne	MANAGE	1278	074 919 174	
Sigee Rimulo	MANAGE	181	079 194 6605	
Sellisa Talo tsi	MANAGE	149		
Alemba-Maryikani	MANAGE	609	079 985 2199	
Freda Mubwa	MANAGE	1325	078 527 972	
Zenile Nkomo	MANAGE	567	071 510 171	
THU THABISA	MANAGE	223	071 051 5336	



Name and Surname	Interest in project	Postal address	Contact numbers	E-mail
Indine Dngiso		297 Enoch Sontaga	0797176083	
MOSIPHUWATSONG	ROCKPOOR	249 Sontaga	0605380000	
Leobang Esintati	MATHOLE	651 MATHOLE	0735151192	
Nomakelo Nyubuse	MATHOLESVILLE	305 MATHOLE	0733808719	
SIPHO MOENG	MATHOLESVILLE	208 Enoch Sontaga	0746576837	
KHANYISA MASHUQU	DURBAN DEEP ROOZE	44 EXT 2 DUBUZI	073 520 8552	
SIPHIKATZ LEKWESE	MATHOLESVILLE	276 ENOCH SONTAGA	0636537356	
Thalofany Mobe	MATHOLESVILLE	626 MATHOLESVILLE	076227856	
Mzibisi Mboymano	MATHOLESVILLE	557 Schoolside	0730720741	
Mazukwale	MATHOLESVILLE	141 MATHOLESVILLE	0712444444	
Simphelele Mthembu	MATHOLESVILLE	511 OLIVE	0726737109	
N'GABE NONKEBA	MATHOLESVILLE	584 BIKOST	074207087	

Name and Surname	Interest in project	Postal address	Contact numbers	E-mail
VASSILI CESSA	Method	5527 site 75	0740337656 0740573889	
ZUMSELI Daba	DS Method		0534319694	
VICTOR MKHAMANG KINS SABATHA		424 KINS SABATHA 259 methode EXT 4	0737119697	
FOIFA MOKOFEI			0736158639	pmokofei146@gmail.com
Dina Lilega		284 Enock Sontang	0781496684	
IVU MICHUSAZANA		273 Enock Sontang	0730726422	
Sibongile Njile		SOG ENOCK Sontang Sontang Street Sontang, Port Elizabeth	0712526685 0640167523	Wubli.Sibongile@NYLCC.gov.za
Enait Mazarany		640 Mazarany Street 379 Mthunzitheres	0740199774	Emazarany@gmail.com
Sizwe Dons				
NOBANTU	379 Mazarany Street		0630769760	
FELICIA MATE	General worker	HOUSE 33 DRD	085489982	
Ngweniso	174 methode note		078-7616193 072-9122515	K.MATHUNZU

Name and Surname	Interest in project	Postal address	Contact numbers	E-mail
Yelike Naumashe	MATHOLESVILLE	759 Mathole	0127271717	
SUNGUPE TELWANA	MATHOLESVILLE	542 Mathole	075105172654	
SALYN MURKINBO	MATHOLESVILLE	663 Batholomew	071182272	
MURKINBO	MATHOLESVILLE	654 Batholomew	0713277197	
BELOIT MELLORE	MATHOLESVILLE	759 Batholomew	075105172654	
ANZELI TIBOKWANA	MATHOLE	645	72210015	
MANUEL RAMAHO	MATHOLE	651 Mathole	0632105033	
KHAYALILE	MATHOLE	3007 Mathole	083518665	
KHAYALILE	MATHOLE	3007 Mathole		
DUMILE PHISOPE	MATHOLE	3007 Mathole		
CEBO MYEMANE	MATHOLE SVILLE	Uthmaniyah	0858693900	
TINOTI MURKINBO	MATHOLE SVILLE	1151 Mathole	071745507	

Name and Surname	Interest in project	Postal address	Contact numbers	E-mail
Zolani Mafiso		23 Simolepo str	073 789 2026	
THABO K/IAS		21 Gwerfamba	0785328239	
Boitshepo Goshobu		451 G/g/g/g/g	0732646260	
Sentebale Mochwe	Condition	Tlo cemberitum Maitlolo: Sullie	072982384	
Resina Mathelelo		29 Enoch Suntongja	0735367293	
LUNGA XOXO		28 OLUF TAMEB	0781014030	
calvin Mkhwenya	662 Bethabara	Mathelelo	071812222	
Gregs Crenor		276 Enoch SAMP	0736083551	
Ntsheane Mofokeng	644	199-11-27	-	
Amahle Tebetwa	379	math of bawest		
Thabisile Maserija	Mathelelo F5		0769620569	
Randani Nwane	Mathelelo	440 Sanyani MASHAI	07610835584	

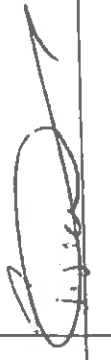
Name and Surname	Interest in project	Postal address	Contact numbers	E-mail
Solly Mkwinda		483 SICALEKA ST MATHOLE ROODEPOORT	0609066098	
ANONKE NYUBUSE	MATHOLE	305 MATHOLE	0780045052	
PHILLIP PHIPPS			076729822	
Daniëlle Sifaya	Business	12 Single Quoin Durban Deep	0762722041 078092251	daniellementers@gmail.com
DAN'SAMIEZELI MALIZWENI -	MATHOLE		085847638	
THEMBISA NCAPALI	MATHOLE	472 SICALEKA ST 297 Enon Springs Matholeville	0739144507 0725910188	THEMBISA.NCAPALI@gmail.com
SIFOLAZI XANYWA	Mathole			
HOPE ISHANCANA	ARTS & CULTURE	616 Enochfontein NA		
Dimpho Gzenans	MATHOLE	651 mentshing 209 Enon Springs Street Matholeville	0718740770 0843612250	tebejo.mqkheza@gmail.com
Tebejo Mkwinda	Roadport	MC 28 EATD DABUNVILLE		
MAHLEPE ROMOSE	General work	NO 174 MELAPO CREEK	0795642364	
MKWINDA KHEZILE	MATHOLEVILLE		0723778456	

Name and Surname	Interest in project	Postal address	Contact numbers	E-mail
Shameede Heirs	Creswell Park	P.O. Box 367 Morrisburg, NY	083304888	shameed@msny.net.com
ERIC MAKHHLISO	Roo-de-poort	229 mulepu str MATHHEKUSVILLE	06397726699	SANDLA 0639726699@juni.co.za
Asemathi Hobe	Roo-de-poort	165 calata STR	0762736430	AsemathiHobe@gmail.com
ZWELITH	anyany	679	99347016	A.Sa
BULELWA	ISILE	672 MATHHELE	0717299817	
Precious nomsob	Roo-de-poort	653 enock somso	0137926010	NKQI@9mail.com
Akhona Gedie	Roo-de-poort	695 Crockstone	0735342098	A Gedie
SEIPATI Mofokeng	Roo-de-poort	644 Monshina	0833263688	
Siqiso Buthelezi	Roo-de-poort	153 Calata St	072645273	Mel@sigisoen@gmail.com
Jedidia Mphahlele	Roo-de-poort	Olive TR.169	0630165600	
Mulaudri valley	Roo-de-poort	190 ENOCK SIPHOHLAHO VILL	082 050058	
Ulamani	Roo-de-poort	Olive Tomba	0728220421	

Name and Surname	Interest in project	Postal address	Contact numbers	E-mail
Boipetlo Gishony		267 Mathole	0737025182	
Hydina THABALWAWE		267 Molepe	0604765825	
Bumbawu MATHIBAZWE		08 Molepe STR	0609328560	
YOKILE KOKO		7012 LEBU	060551420	
SAHUKOHO		370	0739884963	
Neliso Shibambu		N321 Creswell PARK	0635755661	
AUGUST Mweni		5 ELDOADO STR.	0721244952	
Gary Glade		Creswell Park 7 Eldorado	0722006289	
LUBENI VERONICA		552 MATHOLE	0769574452	
VICTOR MAGCALI		717 MATHOLE	0717302995	
Attie Fitzhume		1838 Mathole 283 Enoch Sonteh -GA STR	0839288384	
ELONA MPOZA			0603556988	

Name and Surname	Interest in project	Postal address	Contact numbers	E-mail
Lucky Mbambo	Mathole	120 Calata Street	072 4858984	
Aletta Thabane	Mathole	267 Melepe Str	063 9585936	
Elsie Bavana	Mathole	N520	072 8189914	
Saele Mathole	Mathole	N641	071 9452012	
Mabel Mudeu	Mathole	141 Galata	0742240825	
Teumeleng Hlazo	mathole	513 Enoch Sontonga	0763930200	
Hlangeni kubayi	Mathole	4 Oliver Tambo street	0551633403	
Danny Riĕ	MATHOLE	518 King STREET	0731276799	
Leon James	Mathole	806 Time1 Street	0837101339	
Sinehemba Nyika	Mathole	480 Scaletke Matholeville	0738115809	sinemba.yesha.com
Aubert Nyagwan	Mathole	21 Oliver Tambo Street Matholeville	0638573313	
Puseletso Makupfalo	MATHOLE	MARKET LANE MATHOLEVILLE	063 709 2700	putseletso.p41@icloud.com

Name and Surname	Interest in project	Postal address	Contact numbers	E-mail
MAYINT	570 BIKIN	570 BIKIN	073994260	
Mphahle Mkhamsini	270H 1270	M 1220	076 1457265	
Asiphe Nkexisi	768 MATHEWU	768 MATHEWU	0756297661	
Enzo Matisimela	185 MATHEWU	185 Matheku Embury	0747005707	
Mphahle Mkhamsini	18 MATHEWU		0732392161	
ABIGAIL MUDAU	125 MATHEWU		076 5534004	
Mphahle Mkhamsini				
SURINDELE GALE	MATHEWU		026 2375214	
Solomon Nyubani	Mathewille	SC 5 Mathewille	0732357600	
THABO VAMMILE	Creswell Park		0722149974	
Phiso Mkhamsini	Mathewille	Mathewille	0818084052	
Fezeka Ngubwana	Mathewille	SEZISI MATHEWILLE	076 322608	

Name and Surname	Interest in project	Postal address	Contact numbers	E-mail
R Isaac Kabili	A 34ke	Mathodesville	076074787	
ENFT MUPMBO	MICHAEL THERESA 430	MATHODESVILLE	071071 5977	
Sybilile	4 86 NIGI nde		0737321884	
PATISWA HAZA	MATHONG	374 Mlotleteng Street MATHODESVILLE	0729633166	
Kabete Makhosi	MATHONG	571 Kops; Mashini MATHODESVILLE	0714045651	Kabete619@gmail.com
Sandire Muya	MATHONG	587 Steve Biko Street	06647898496	
Cuma MATHIOU	MATHONG	138 Celta street	0112343406	C.H
EVANSSENWIMEDI	MATHONG	20 OLIVER TAMBO MATHODESVILLE	071234406	
BULEM E MATHONG	MATHONG	MATHODESVILLE	0763466070	
Choo Mathinda	MATHONG	263 MATHONG ST	06109518175	B.MATHONG
ZIMASILE JOZOLA	MATHONG	19 Oliver Tambo	0766699544	
EMMA NUEL	MATHONG	GUMAKA KU 576 MASHINI Street	065 5086519	
MOKHAWANE	FBO Member	MATHONG	0786436399	EMMA NUEL@gmail.com

Name and Surname	Interest in project	Postal address	Contact numbers	E-mail
WANDILE NGASIA	GoodRAMD	NO 17 MATHOLE	079 740 3949	
Arliindy gaudan Lano	MATHOLE	235	09108996763	
Sibeko leMlenoko	Mothole	517	0725212895	
AMOS NINA/ISINI	Ilum	270	072469833	
Vuyiso Mkhokho	Gold Road	387 Mathole Address Mathole	0603347957	
Thabiso mthini	mathole	659 E road Mathole	0734493629	Thabiso.mthini@cs.muni
Masiphike Zobotsho	mathole	659 Cibi street	0739272045	-
Thembi Sibudal	Mathole	20 Mathole	0725259205	T.S
Zintle NDANZANA	Mathole	21 omothole	0710054756	Z-NDZ
Mbulolo Mhokela	Assistantselwika	512 E Sontong	0635388965	16/1/20
Stedman Mhokela	Mathole	110 Mathole	060 623 7336	
NONTSIKOISS SINEKE	MATHOLEVILLE	682 MATHOLEVILLE	0639689128	N'Sigane

Name and Surname	Interest in project	Postal address	Contact numbers	E-mail
Khumbuzwe Bapanda	Gondrand	9727 Bantwini date Phase I	0749622033 0768073934	Khumbuzwe00@gmail.com
BABO W MIMANDA	GONDRAND	245 588 GCALEKASE MATHOLE	0726256697	CWINE 0123@gmail.com
PUSOITSILE SESEMOTSE	GONDRAND	NS 39 Moyithole Rt 4	0634467- 158.	-
Zoliswa Mbinzi	GONDRAND	6 CUSENCHISE	060771468	-
Joseph	MATHOLE	761		
SIPHISO NHLI	SBS ENGERS	N 8 ENGERS	073671665	KAREL Nhl. 419-20
TUMENEWS MONTSI	GONDRAND	N 19 45	079 001 9003	info@butterworth.com www.butterworth.com
Flouqene Thuid	GONDRAND	H 19 48	084 826 112	flouqenthuid@gmail.com
MUNITEGONDA	GONDRAND	141 COLATA S	063461458	
Singama Zwebelas	GONDRAND	477	0765611563	-
Ndlovu	GONDRAND	768	0759165454	

Name and Surname	Interest in project	Postal address	Contact numbers	E-mail
NTSONGILE MASHA	GOLDROUND	17011 MUMKULU MATHOLE XITL	019 2866336	
JAMZIR MASHA	279 SNECK S	MAT HOLBYKE	0786760851	
AMELE THABU NDSIMINI	Ground	1724 Kwidipont 17'S S Souter 9 LN	071 513 6174	shubunisi@minie.gov.za
Mekeli Dyalwa	Camp	095 ENCHTSEM SITE	078 47 360 50	
TANDEKIA NTHANYO	Goldground	1114 THELE	0730266300	
ISHOPHE HLEIT	Seulground	MATHOLE XITL	0734199000	
LENDWABO ISAVUMI	Goldground	MATHOLE XITL	0603624174	
Cecile Mathabi	Mathole	553 Mathole	0712662724	
OUTFUS LINDIKWAPP	Mathole	660 Mathole	0700048316	
ZULWE DITJARA	MATHOLE	5550 GOMINE	060 7745005	
JHARANY SQUAPE	MATHOLE	1177 MATHOLE EXT 4	018 4663561	enseuqpe@gmail.com
THELEILE BILI	MATHOLE	1172	071 552 11 37	



**WEST WITS MLI (PTY) LIMITED
WEST WITS PROJECT
PROPOSED OPEN CAST AND UNDERGROUND MINING OPERATIONS AS PART OF MINING
PERMITS AND MINING RIGHT ENVIRONMENTAL AUTHORISATION PROCESSES**

MINUTES OF PUBLIC SCOPING MEETING HELD AT WITPOORTJIE

DATE	4 April 2018 at 17h00
VENUE:	NG Kerk, Witpoortjie
SLR COMPANY:	SLR Consulting (South Africa) (Pty) Ltd (SLR)
PROJECT NUMBER:	720.13087.00001
PURPOSE:	<p>The purpose of the meeting was to:</p> <ul style="list-style-type: none"> • To provide an overview of each of the projects and related environmental assessment processes • To provide an overview of the SLP • To provide I&APs with an opportunity to: <ul style="list-style-type: none"> – Raise any issues and concerns (both positive or negative) – Provide input on any environmental sensitivities & potential impacts • To record issues within the formal assessment process so that they can be addressed during the course of each environmental assessment • To outline the way forward for each of the projects
ATTENDANCE:	An attendance register is presented in Appendix 2.

1. OPEN AND INTRODUCTION

Ntsako Baloyi (NB) opened the meeting and introduced himself as the independent facilitator for the meeting. He outlined the meeting protocol and agenda, and welcomed attendees to the meeting. He stated that the meeting would be held in English due to the diversity of languages present at the meeting but that attendees could ask questions in any of the 11 official languages. The presentation given at the meeting is included as Appendix 1. Copies of the background information documents for the environmental assessment processes were made available to attendees at the meeting. Maps indicating the local setting of the projects were displayed on the walls at the meeting.

NB introduced the West Wits Operational Manager, Eddie Milne (EM). EM provided an introduction to West Wits.

NB continued and introduced:

- the mining permits environmental assessment team from MalanScholes Consulting comprising Robyn Mellett (RM) (present at the meeting), Du Toit Wilkens and Avena Jacklin;

- the mining right social and labour plan (SLP) team from MalanScholes Consulting comprising Hethen Hira (HH) (present at the meeting) and Shoki Motlatle (SM) (present at the meeting); and
- the mining right environmental assessment and overall public participation team from SLR comprising Alex Pheiffer (AP) (present at the meeting), Marline Medallie, JC Pretorius (JP) (present at the meeting) and Clive Phashe (CP) (present at the meeting).

2. OVERVIEW OF THE PROJECTS AND ENVIRONMENTAL ASSESSMENT PROCESSES

2.1. Introduction to the environmental assessment processes and the SLP

NB provided an introduction to environmental assessment processes and the SLP as outlined in the presentation. He continued by outlining the purpose of the meeting as indicated above.

2.2. Proposed open cast mining activities associated with 2 mining permit applications

RM gave a presentation outlining the project scope and locality for the two proposed open cast mining permit areas, the applicable environmental authorisations, the basic assessment process and estimated timeline and potential issues and related specialist studies.

2.3. Proposed open cast and underground mining activities associated with the mining right application

AP gave a presentation outlining the project scope and locality for the proposed open cast and underground mining right area, the applicable environmental authorisations, the scoping and environmental impact assessment process and estimated timeline and potential issues and related specialist studies.

2.4. MWP and SLP for the mining right application

HH gave a presentation outlining the purpose and components of a MWP and SLP. He provided an outline of the content of a SLP, the proposed local economic development (LED) projects being considered and the financial plan for implementing the SLP for the first 5-year life cycle, and the SLP life cycle and reporting requirements.

3. QUESTION SESSION

A number of questions and issues were raised during the meeting. These have been recorded in TABLE 1 below. Where a response was provided the response has been included in the table. It was highlighted at the meeting that the environmental assessment processes are in the early stages and as such not all answers to issues raised were available.

TABLE 1: ISSUES RAISED DURING THE MEETING AND RESPONSES GIVEN BY THE PROJECT TEAM

Name and Surname	Issues raised	Response provided by project team
Andrew Stride	I think it is important people that when each person does his or her presentation, that the questions directly thereafter be asked. Because many a time if you allow three people to do presentations that you would miss questions that you would want to ask. So it is important that after each presentation the questions be opened and we ask that person questions that have done the presentation.	It was suggested that after each presentation, points of clarity on the specific presentations could be raised. The reason for asking for questions to be raised once the presentations are complete is that the presentations are linked and talk to projects within one area which are similar in nature. (NB)
Andrew Stride	The thing is this, we hear that there are empowerment partners to this process. If this mining takes place, which they say needs to take place and it is going to take place, what we need to understand is that we need to see and we need to be introduced to those people. The people that have suffered as a result of these mine dumps, these tailings dumps, I speak from experience at Davidsonville, the people from Davidsonville that have been subjected to the elements of the soil there. These people are not having a direct benefit when these mining companies come in and come and mine with the open cast mining to remove the last bit of value that there is. So our position is that the people from that area where they have suffered as a result of the sand there, of the soil must have a vested interest by way of share because we have suffered as a result of the sand there and it is important that we be compensated for that.	Thank you, this comment is noted. (NB)
Dino Milton	My question is twofold and it carries on from the gentleman's comment. You are applying for a licence to mine here. Currently you said there is tailings that you are inheriting from previous mining companies. How are you going to get rid of that in the first place like in all the other areas that we stay?	The tailings dams belong to another company. When the prospecting right for the West Wits area was transferred to West Wits (through a Section 11 transfer) the tailings dams did not form part of the transfer. They are under the responsibility of Mintails. (RM) Often mining houses have forums or stakeholder meetings. Your concerns related to the existing tailings dams should be raised with Mintails. (RM)
Dino Milton	That is the one. The second part is, are you doing any specialist studies right now for future reference on health, the socio-economic area of the people and how are you going to deal with it down the line?	Thank you, this comment is noted and will be addressed during the environmental assessment processes. (AP)
Dino Milton	We have put in applications and petitions and everything to all these mining houses. How are you getting rid of the problems from existing dumps? So it's going to be your responsibility to fix that. Are you going to deal with it and how	The mining permit operation will run for 1 to 2 years. The mining right operation will comprise six open cast pits which will be done in the first 5 years and then from year 6

Name and Surname	Issues raised	Response provided by project team
	<p>are you going to deal with it? You are petitioning for 30 years. After 30 years I am dead and my children are suffering from lung disease. How are you going to come back to the community and say: I'm going to pay for your child?</p>	<p>to year 30, mining will be underground. West Wits is in consultation with Mintails so your concern can be raised with them because often mining houses look at a collective way to solve problems. (RM)</p>
Dino Milton	<p>Let me make a brilliant observation. You've got the money to employ people that know: lawyers, doctors, everything. Are you going to give us money so that we can do our own assessment?</p>	<p>Thank you, this request will be taken to the project team for consideration. (RM)</p>
Nic Becker	<p>You are talking about mining. In my estimation I would have thought that you would have informed all of us of your prospecting because I am sure that you will be spending a lot of money. What did you spend on prospecting thus far capital wise, if we can know who did the prospecting and were we as residents of the particular area informed about your prospecting activities? Furthermore if there was a similar application for prospecting in 2014, is there any relation between that particular prospecting application and your mining application at this stage? Lastly, can you give us a bit more information on West Wits Australia? What sort of capital do you propose to spend on the West Rand?</p>	<p>The prospecting right was granted in 2006 and the prospecting right was granted to the Durban Roodepoort Deep company. The parent company of DRD was Mintails Mining South Africa. The contractual agreement between the two companies was that the underground rights belong to West Wits commercially. The tailings and surface belong to Mintails commercially. The prospecting right was issued for a period of 5 years and carried on until 2011, at which point an extension to the prospecting right was applied for. That extension was granted in 2013 for a period up until April 2019. So the prospecting right is valid until April 2019. West Wits on its own has spent in the order of R10 million on prospecting related activities. I have prior knowledge that the funds were put in and the rehabilitation and closure to the prospecting was done. Mintails on the other hand drilled all the dumps and spent in the order of about R3 or 4 million on drilling and estimating a resource for the dumps. (EM)</p> <p>If you would like a copy of the Section 11 or prospecting right, this can be provided on request. (RM)</p>
Cllr. Gert Niemand	<p>I am the Councillor for Ward 84. Now Ward 84 is adjacent to the borders where you want to do Creswell Park and Roodepoort CBD. Now there are two processes and I think we must just go to the map because we need to be sure technically because you're talking about the two opencast sites, one is Kimberley and one is Creswell Park. But then you are also talking about underground mining and I think it needs to be clear where that's going to happen because on one of the maps there is a big indication that a lot of mining will be happening next to the Roodepoort CBD. That needs to be sorted out first.</p>	<p>This information was provided as part of the presentation on the mining right application.</p>

Name and Surname	Issues raised	Response provided by project team
Cllr. Gert Niemand	Then the concern from the town is the traffic impact once we are busy with the opencast and the amount of carriers that's going to be coming in and out. It will impact and what will the impact be?	With regard to the traffic impact and the dust, we are in the scoping phase and therefore at the beginning of the process. Specialist studies are currently in progress and have not yet been finalised. (RM)
Cllr. Gert Niemand	Then in terms of the dust because dust is already a problem and my gentlemen over there, Andrew have alluded to Davidsonville. Davidsonville have been suffering from the dust for many years. That is why a certain part of it is known as "Ghost town". Not just Davidsonville, wherever the wind blows: Lindhaven, Witpoortjie and Roodepoort are affected by that dust. Opencast mining, I am sure there will be some dust.	West Wits have asked Mintails for dust monitoring results and these will be used to inform an understanding of what is happening in the area. (RM)
Cllr. Gert Niemand	Then also in terms of the rehabilitation processes, as you alluded to the fact that you will be rehabilitating as you go along. You talk about a 4 to 5 year period on the opencast mining if I look at the documents but there is a 30 year application going in for the mining and that is a bit of a concern for me as well and we need to look at that as well.	This information was provided as part of the presentation on the mining right application.
Cllr. Gert Niemand	You need to have another meeting with the residents of the Roodepoort CBD, the project is literally on their doorstep. As well as residents from Florida and Hamberg. We are here tonight but it is quite far for us. The Roodepoort town hall might be a good idea to have a good meeting and then more residents from Davidsonville and the surrounding areas can also attend.	At last night's meeting, the areas that were referenced for additional meetings included ward 84, Roodepoort CBD, Florida and Hamberg. The request for additional meetings was discussed with the West Wits project team and it was agreed that additional meetings will be held. Your suggestion to use the Town Hall will be taken into consideration. (RM)
Bronwyn Taylor	My first question of concern is to RM on your mining permit. You make a comment that you are going to basically apply, just to paraphrase you: 'a mining permit takes a shorter period to be approved and mining can continue or start'. You almost seem to be quite convinced in your mind that this thing has been pre-approved already. On that statement that you made it was not on your slide, I took a picture of your slide. I'd like to know that that statement that I'm paraphrasing that you did make, that you are going to include it in the minutes to us, your statement.	Point noted. (RM)
Bronwyn Taylor	In addition to the first gentleman that presented on your company. I would like to know who are the owners of West Wits. The individuals. I Googled your company, I pick up your directors but I would like to know who are the owners. What do your CIPRO documents state? Can you tell the public that? We would like to know	West Wits is a listed entity so the shareholders are located across the globe. Information in the top 20 major shareholders within the company, the directors and empowerment partners will be provided during the

Name and Surname	Issues raised	Response provided by project team
	<p>who you are. You just introduced yourself but you didn't give us an organogram or any form of valid documentation on who you are. We know that some of you are from Australia that some of you are high level lawyers etc. but we would really like that information as the public. We have a right to know that. You have told us that you are from Australia. You have not told us who exactly are the owners. Who are you? I still don't know who you are. I know you are the operations manager, show me in clarity in papers who is this company.</p>	<p>environmental assessment processes.</p>
Bronwyn Taylor	<p>In addition I want to make a comment and I want to have it minuted that you changed this meeting on the 11th hour yesterday. We got it via social media that the venue was changed. You had advertised in newspapers, yes but nowhere do I pick it up and I confirmed with the Councillor because of the ad that we got where it indicated that there would be a possible venue change. Can you confirm that in your newspaper ads it did indicate that there could be a possible venue change? But you have very cleverly put it in your notes today that you handed out to us that there could be a possible venue change. Therein lies the difference in what you actually advertised and what you actually submit to the public. So already there's an issue on that and it starts breaking the trust relationship immediately.</p>	<p>The newspaper advertisements need to be placed ahead of time to make the distribution schedule. The newspaper advert was submitted before the background information document (BID) was finalised. In finalising the BID it was understood from the school that they might not be able to host the meeting as they had been broken into. Therefore the BID noted a possible change in venue. The school then confirmed that it could not host the meeting and an alternative venue was required. The alternative venue was confirmed yesterday. (RM) [SLR explained at the start of the meeting the reason for the venue change and the mechanisms that were put in place (a venue close to the school, someone standing at the school redirecting meeting attendees, signs with directions to the new meeting venue) to address this]</p>
Bronwyn Taylor	<p>In addition there is another question that I want to raise regarding your potential issues. The one issue that I want to know, as a resident and a business that is close to these areas, there is a dual gas pipeline that runs in these areas. What is the risk to the community on that dual gas pipeline on your activities that are going to take place because that pipeline actually carries petrol and gas, which is owned by Transnet and by Sasol as I understand it? What are you going to do about that? Can you include it in your potential issues and your specialist input? If not, why haven't you put it in there? Thank you.</p>	<p>A surveyor was appointed to identify servitudes in the project area using Windeed information. This information has not yet been reflected on the maps. This information will be included in the reports. The presence of the pipelines have been raised as a risk that need to be considered. (RM)</p>
Pat Erasmus	<p>I am a person from Davidsonville who has got a problem with the area. You know I've watched so many documentaries. It is so easy for you people to stand here and the words flow from your mouths and all these reassurances, particularly how the community will benefit but do you know at the end of these documentaries how the community is left derelict and desperate and people walk</p>	<p>Your comment is noted. (RM)</p>

Name and Surname	Issues raised	Response provided by project team
Pat Erasmus	<p>away once they have achieved what they want. The other thing is you are spending a lot of money to mine the dregs of what was once mined before.</p> <p>How can we honestly and truly trust that you are coming into this with a two-year gap? And what about the rehabilitation because it has been suggested that for 27 or so years because you have got a 30-year mining licence? But the thing is, what about the rehabilitation of this land?</p>	<p>The mining permit operations will run for a period of 1 to 2 years. For the mining right application, the opencast operations will run for period of 3 to 5 years and then from Year 6 to 30 underground mining is proposed. (RM)</p>
Pat Erasmus	<p>I Would like to know what is going to happen to our house insurances? How much responsibility are you people going to take for the damage to the houses, the water lines that will snap and keep water underground, the foundations that will crumble away, the walls that will crack? Who's going to take responsibility for that? How much are we going to have to face on our own because at the end of the day it is so easy for you to convince us now but we're not convinced and then you just turn and walk away when your job is done.</p>	<p>A blasting-vibration study is being undertaken for the project to understand potential impacts of the mining operations. (RM)</p>
David van Wyk	<p>I am from Benchmarks Foundation and I am the lead researcher there. We have done extensive research in that area that you've got in that map and I can tell you that the area which we call Snake Park, you call it something else in the map just below the Flakfontein 238 dump, there are farmers there who are farming there and they are paying rent and I think it is possibly to one of your management people who farm there. We've got blind animals there, crippled animals, we've got animals that are showing all kinds of deformities. We've got people with cerebral palsy in just about every street in that community. And we then did tests on the water by sending it to French labs because we don't trust South African labs and for Beryllium the water has excessive levels above what the World Health Organisation allows and what the Environmental Protection Agency in the United States allows. For Chrome the EPA and WHO standard is 0.5 and 0.1. We get levels there of 110. Nitrates, we get levels of 1923. Nitrates cause something called blue death because nitrates prevent your body from taking oxygen to your organs. Now these opencast mines that you are talking about are going to become funnels, they will become funnels and sinks which surface water will sink through into the old mine workings and into the void of the central basin and the western basin. It will add to the acid mine problem. It will also add to the problem of leaching heavy metals out into springs. In Davidsonville we've got springs everywhere. I saw a new spring today with brown water with heavy iron content coming out of that spring. Now Snake Park and Meadowlands and so on are geographically at a lower altitude than your operations so the water will come</p>	<p>Radiation, health and water specialists have been appointed for the project. As part of this initial scoping phase we are gathering information and recording your concerns. Responses to concerns will be provided in the next phase. (RM)</p>

Name and Surname	Issues raised	Response provided by project team
	<p>out in that stream that passes that particular dump there and the other streams that flow through Soweto and eventually it ends up in the Vaal River. We are one of the most water scarce countries in the world and the Vaal River is busy dying. We can look at all the rivers in Soweto, they are full of mine tailings and mine waste and so on that comes off this particular reef and you will say it's historic but I don't buy that. You see, one takes over the liability of the mine that you take over from previous operations and so on.</p>	
David van Wyk	<p>As for the underground mining I wish you luck but in any case this whole area to the south of where you are mining is dolomitic so all this water an so on from your underground mines and your opencast mines will affect the dolomite and you will start getting sink holes in all of those areas. Right, we are already seeing sink holes in many of these areas and the mining industry doesn't seem to care much about it.</p>	<p>The issue of dolomites will be considered and addressed in the assessment process. (RM)</p>
David van Wyk	<p>We have some experience with Australian mining companies in Limpopo and other areas as well. They have a very good mining code in Australia. It's a pity they don't apply it in South Africa even when the code says when they operate on other continents and other countries they should apply the same code as they apply in Australia. In South Africa we have lots of consultation over a 30-day period and then you never see the mining company ever again. Will you give these people free prior informed consent? Will they be able to say 'no'? Will you involve them in all your various commentaries: your environmental commentaries, your disaster management commentaries, your employment commentaries, other commentaries that deals with the impact on their lives or are they never going to see you?</p>	<p>Your comments are noted. This is why it is important for people to register and be involved in the process and to raise their concerns so that when we submit it to the DMIR they can read what was asked and said. (RM)</p>
David van Wyk	<p>As for Sol Plaatjie, there are sink holes all over Sol Plaatjie where you are operating at the moment in that squatter camp community. I can take you there and show you the sink holes that are there. I think that you have all these technical people sitting here but from the community do we have any geologists sitting here, do we have any water scientists sitting here, do we have any engineers among you? You see, so this is not an equally balanced discussion we are having here because the community does not have access to the same expertise as what you have. Will you be prepared to give them the funds to hire their own geologists and environmentalists to come and engage with you? And will this be a contractual thing because as we are standing here you are making a lot of promises. We can record these promises on a piece of paper and make you</p>	<p>The request for funding for specialists and experts to act on behalf of the community will be raised with the client. When feedback is provided on the outcome of the assessments, this will be done with specialists. The option of requesting a university to undertake a peer review will also be considered. (RM)</p>

Name and Surname	Issues raised	Response provided by project team
	<p>sign them today and hold you accountable in a court of law. As it is we are going to start a class action on those cerebral palsy kids there. I hope you are prepared for it.</p>	
<p>Ruben Matthews</p>	<p>What the people from Malan Scholes are not realising is that they haven't allocated sufficient time for us to deal with the issues that are being raised. We can't have a process where we rush through things that have an impact on the health of our children, our own health, the health of our pets and animals. One day, a couple of hours to discuss this is definitely not enough. To the facilitator, sir, you can't say people are having a dialogue if they have constitutional rights to ask as many questions and get as much clarity on issues that affect them. You have to go back and allocate us more time and to give us, irrespective of how long it takes to express ourselves, we need clarity on issues that are going to impact our health, impact our environment. So we can't have a process where we have to rush through things.</p>	<p>The intention is not to rush the meeting or prevent questions and comments being raised, the intention is to ensure that the meeting is structured. Your points are however noted. (NB)</p>
<p>Ruben Matthews</p>	<p>To Mister Eddie, the operational manager. Sir, I think it is very important that you know we need the owners here so that we can engage with the owners. We can't engage with the consultants. We need to engage with the owners that we can have clarity and definite answers so that they don't have to go back to you but that you can respond directly.</p>	<p>Your request is noted. (NB)</p>
<p>Ruben Matthews</p>	<p>Davidsonville is one of the areas that was left out and I heard that they are coming back to Davidsonville after they have done the scoping report. That is unacceptable. Before you can compile any report you need to come to Davidsonville.</p>	<p>Your request is noted. (AP)</p>
<p>Ruben Matthews</p>	<p>I would like to ask Robyn, when did the legislation change from 1 hectare to 5 hectares when you apply for a mining permit? My understanding is that if you are going to mine 1 hectare you apply for a permit and if you mine more than 1 hectare you apply for a mining licence. And why are you not applying for a permit for each area? Why are you applying for two permits and 1 licence for such a big area? Why don't you apply for a licence for each area?</p>	<p>Legislation has changed. Mining permits are applied for to mine areas not larger than 5 ha and they cannot be adjacent to one another. A copy of the updated legislation can be to the community. (RM)</p>
<p>Ruben Matthews</p>	<p>You are talking about your specialists and I did raise the issue with your colleague earlier. I have serious trust issues because you constantly say you are going to consult specialists and David made an important point. We also need to consult specialists because at the end of the day you are going to satisfy your client and facilitate the process that's going to be favourable to your client. So certain</p>	<p>The request for funding for specialists and experts to act on behalf of the community has been noted. . When feedback is provided on the outcome of the assessments, this will be done with specialists. (RM)</p>

Name and Surname	Issues raised	Response provided by project team
	<p>information can be withheld from us. So whenever you have consultancy on this process the community needs to be part of this process. We need to be able to have independent specialists that can verify the findings that you are going to present to us we cannot accept your findings.</p>	
<p>Ruben Matthews</p>	<p>But most importantly these type of meetings must be held on a Saturday when everybody is available. You cannot have this meetings at this time of the week when people have other commitments. This process is not adequate to deal with our concerns so I would really ask you to reschedule before you compile your report. Let's reschedule these meetings and have proper meetings and proper consultations with the communities. You want to move to a presentation. Too who are you going to present because those people have left. You have to be fair to us. Reschedule this meeting and then we do it all again because if you do a presentation, to who?</p>	<p>For the people who have taken the time to come to a meeting, that should be respected. If people choose to leave, the meeting cannot be cancelled and disadvantage those who are still here. The purpose is to engage with attendees and so the presentations will continue. There will also be opportunity to continue engaging on the project after the meetings and during the course of the process. (NB)</p>
<p>Rod Kruger</p>	<p>I am a historian in the area and I am here as a volunteer on behalf of the various museums and historical organisations, especially the Rooдеpoort museum. Just to talk about the Main Reef, the Main Reef itself was of course the reason for the existence of Johannesburg and remains the epitome of all items that should be preserved would I say for Johannesburg and it is actually a pity to see it being dug out of the ground as far as we're concerned but I can understand why. We would just like to know whether or not it would be possible for persons like myself and other representatives of the museums under your heritage assessment to have access to these places to photograph and so on the various things, especially if old workings are uncovered at the surface? And or whether we would be permitted to go underground to see anything and whether or not any relics found would become the property of the various museums?</p>	<p>Your request is noted. (RM)</p>
<p>Gill Stewart</p>	<p>With regards to the state of rehabilitation you talk about progressive rehabilitation. Now historically we have had opencast mining in the designated area but the rehabilitation that they did if you want to call it that consisted merely of bulldozing the rubble back and that is what they called rehabilitation. I'm sorry, I do not agree. Rehabilitation means putting things back the way they were which includes re-establishing flora and fauna. If you do not re-establish indigenous fauna and flora you have not rehabilitated the area. It is that simple and not negotiable. I am sure people here would agree.</p>	<p>Your comment is noted. (RM)</p>
<p>Gill Stewart</p>	<p>The second issue involves West Wits. You talk about West Wits South Africa and West Wits Australia. I have an issue for the fact that there are areas in this</p>	<p>West Wits does not own any land within the application boundary. (EM)</p>

Name and Surname	Issues raised	Response provided by project team
	<p>proposed mining area which according to the deeds office, the City of Johannesburg and the SAPS belong to West Wits Australia. And these portions of land are effectively abandoned and are a danger to all neighbouring residents and as a resident of one of the neighbouring West Wits properties I am talking from experience. A month ago we had a house robbery. It was the 54th instance of criminal activity against our household in the last 25 years. This is because that property that have been effectively abandoned is a haven for criminals and a home of zamazamas. If West Wits Australia which according to as I have said the deeds office, the City of Johannesburg and the SAPS is the absentee owner of this property is not able to fulfil their legal obligation to maintain their property in such a way that it is not a hazard to their neighbours, how can we trust West Wits to operate a legal, honest and decent mining operation?</p>	<p>Your point is noted and will be looked into. (RM)</p>
<p>Themba Ngwabe</p>	<p>I am from ward 127 which is DRD. Maybe I am going to go off the hook. My main issue is about the lives of the people. I think we need to love one another, respect one another tolerate one another. At my place there people are going to the bush to relieve themselves because there are no toilets there. We are told that we will get no toilets because it is not our place, it is somebody else's place. We are drinking contaminated water. That also needs to be reviewed by the authorities. I've got a lot to say but I am scared because I am a qualified teacher. I was trying to root out corruption within the Department of Education and they kicked me out of the department and I have been out of a job for almost a year now. But thank you for the opportunity to voice out my concern.</p>	<p>Your points are noted. (NB)</p>
<p>Andrew Stride</p>	<p>From experience we have been involved in between Davidsonville and Kagiso. These two communities took the City of Johannesburg to court. During that process there was no ownership found for these tailings. We as contractors were involved in what you call hydroseeding. I think Gert Niemand, if he is still here is aware of the failures that took place as a result of the acid levels in that soil is so high that you cannot effectively rehabilitate it by way of hydroseeding. Once you disturb the natural vegetation that has taken over time those slimes dams it is so difficult to rehabilitate it artificially because we have been trying unsuccessfully up until now. Our councillor from ward 71 sits here tonight also. We brought it under the attention that there is this other gentleman that is not following the correct process that is followed here tonight. We called upon her to try and support us in our efforts to stop that gentleman, instead she was rather supportive of it. I want to bring it to the attention of the voters here. These</p>	<p>Your points are noted. As part of the rehabilitation plan and closure assessment a risk assessment is required to inform the plan and what is required to meet the post closure land use objectives. (RM)</p>

Name and Surname	Issues raised	Response provided by project team
	<p>processes that are so nicely sold over here to us are complete failures from my own experience because we have been contracted to do the hydroseeding there through another company but the attempts have been unsuccessful. Now coming back to the other point. To give consent for this project we must be very careful that our signatures are not used for this process at the end of the day. It will be used to say the consultation has taken place this, that and the other and here is the evidence. We just need to be very careful with regard to that.</p>	
Mduduzi Jack	<p>I am from Sol Plaatjie. I have noticed that none of us here today are opposed to the mining taking place. But now our concern is the environmental impact which concerns me as well. That is true. Every speaker here tonight, in particular the old man and the old lady here, they have articulated the issues that tells me they have the experience and the knowledge of what they are talking about. We cannot compromise our health because of mining operations. However, it is important to note that myself a young person that was born probably post-apartheid has got vested interest in the operation of the mines. Because of the state that the country finds itself in in terms of job losses, in particular young people. I am talking about some 5.5 million young people that find themselves unemployed in South Africa. That frustrates us and seeing an opportunity like this being presented to us it thrills us that there shall be radical socio-economic transformation being employed by the company that come here which talks about empowering us. Not only as a community but as young people and black women in particular. I am not being racist. You'll forgive me when I say black women. We are just a community the affected community across the wards of Roodepoort. And what I also want to register the issue of the environment that one is known and that one is a fact, we will never compromise that. I like the fact that the old man said the company must give us surety that all our demands will be met in writing and there must be signatures which give us assurance that during the mining operation and even after that there will be that which we agree upon as we move forward with this presentations and public participation. So my point will be to say we have a high rate of unemployment we see this as an opportunity.</p>	Your points are noted.
Mduduzi Jack	<p>So the issue of health have been looked at but I am concerned of the waste dumps because the waste dumps they are all over in Soweto and that is a serious concern. I have seen some companies remove them around Crown Mines and other areas where those waste dumps are. That we can agree upon that these waste dumps have created a problem for us ever since the mines have been</p>	Your points are noted.

Name and Surname	Issues raised	Response provided by project team
Fuad Brentzen	<p>abandoned. The issue of the mines being operational, we have had the residential here in Roodepoort and there was a mining operation here so let's agree that our preoccupation should be that there should be proper rehabilitation.</p> <p>I am basically here to warn this community not to buy in to what these people are saying. Firstly they mention prospecting, DRD applied for prospecting in 2006. What these mining companies are doing, DRD is now selling to Wits. DRD knows that they are blacklisted already. The gentleman there, David, we got Benchmark in to do testing for us. 80% of our communities are sick. They are not telling the communities that. Another thing is Wits comes in they come with consultants. Why are they not coming in with the specialists to give us answers? The consultants cannot give us answers. The consultants are making money, they are getting paid, that is why they are here. The problem is this, they come, they give you the story they will come back to you with feedback on our questions. They never come back. The main culprits are not even sitting here, which is DMR. Those are the people issuing the licence. What the consultants didn't mention to the community is that they mention here DMR and DWS gives the consent, gives the licence. They didn't mention to the community that without your consent DMR and DWS cannot issue the licence or the permit. They didn't tell you that. So to the community of this ward and other neighbouring wards by allowing these people to mine there is no benefit for your community. The operations manager didn't even mention here that 10% of the profit on the income statement must come to the community. He didn't even mention that. So they didn't say that monetary value is going to come to this community all that they said is rehabilitation. We all know what they do with rehabilitation. We are sitting and it is coming right down Main Reef. We are sitting in ward 68 with DRD's nonsense where there is no rehabilitation and now they are telling you that RDP houses will be built on that land once it is rehabilitated. That is a lie. David came back. Benchmark did the testing. There is no way they can build RDP houses after mining happened and it is rehabilitated. Never, it will fall in. Our problem is this, and this is a warning to this ward and the surrounding areas, we started the mining committee taking on the mines. We got in Benchmark. We had to source our own funding so that we could test our people. National health laboratories came in and tested our people. We got the report back from them. We are sitting with a school on Main Reef Road, TC Esterhuizen, where CRG mined right next to the school and they don't want to test those kids. All those kids are sick. People, there is no benefit from mining in your area. They say they are going to get rid of</p>	Your points are noted.

Name and Surname	Issues raised	Response provided by project team
	<p>illegal miners. No, they are just opening the hole further for them. My question to the operations manager is why is his whole specialists not here to give us proper answers. Why is DMR not here, the culprits, because I know that the recordings that you are stressing on, will be doctored. It will be doctored because when DMR gets your report it will say that this community gave consent. Your register that you have there is the same register that you use as consent. We know that. We know how it works. People from this community, say no to mining because there is no benefit to you. There is only major setbacks to you on your health. I can promise you that and if you think I am lying, the gentleman from Benchmark is an expert experienced in what he was talking of. He can tell you the community of Riverlea of ward 68, 80% of us is sick. Our children are born with deformities, they are born with asthma, eczema. Where did it come from? it's mining. They can tell you of dust buckets and nets and whatever. You will never be able to grow vegetables on that land, never. So say no to it period. The gentleman made mention of the Australian stock market. That is where your money is going to. It will be invested there and it will stay in Australia because no country will allow revenue must leave their country. Never, so our money will be invested there. They don't give back. As far as the SLP is concerned the gentleman asked that radical economic transformation must happen. It's not going to happen. The people that's going to work there from your community, they will be told a day or two before the time that we need labourers. They'll pay them R120, R150 per day. That is what our government is paying EPWP workers. Don't let them fool you because firstly they come with their own experts, their own machine operators and where do they come from? Zimbabwe because they are the experts in mining our Zimbabweans. So don't let them fool you. I would like for them to tell us that 10% that they can guarantee in black and white, 10% of their profit that they will hand it over to this community. If they can do that, yes and they must build you a multi-purpose medical centre. Believe you me you will need it for the next 30 years.</p>	
Keke	<p>I am from ward 127 Matholesville. Firstly I'd like to give clarity on some the questions from the gentleman, David. I think as a community from ward 127, 49 and 44 after we observed that there were opencast mining operations that were taking place I think it was in 2015, 2016 the community took it upon themselves to say we are going to where the operations are taking place to get an understanding of what is happening there because we believe we are affected by what is happening in terms of dust in terms of any issues that they felt that they</p>	Your points are noted.

Name and Surname	Issues raised	Response provided by project team
	<p>need to raise. After the meeting when we went there there were meetings with Mintails who were the owners at that stage and the DMR and the councillors of the 3 wards. At that meeting it was agreed that a structure must be established and that structure should deal with those concerns that are raised by the community. Hence there was the establishment of the mining forum. I understand that at that point other wards were not as much affected as those wards that stood up and went there to say that they are affected because those opencast operations were taking place in those wards. So in this process this company came late. There were companies that operated there before. In our understanding as that community is that this rehabilitation took place because there was a problem in that area of illegal mining in those wards and we are experiencing this illegal mining on a daily basis. I know that we are all affected by this thing but we must also agree that we are not equally affected because if you talk of illegal mining it is where I am staying on a daily basis. I observe how that community is being affected by these illegal miners. My clarity is to say that there are meetings that the company has done in consultation with NGOs and I believe this process speaks to say, as you are here I believe we are interested parties, I would suggest that rather let us be constructive in terms of saying how do we ensure that whatever the company is proposing, to have a mining licence, is going to be compliant. instead of saying we pre-empt things. I think let us all have confidence in our systems that are in place in the South African government. I mean there are a lot of institutions that are involved in the process. There is the DMR which is the custodians of the mining charter. I would suggest to this meeting to take advantage of this process to make positive contributions to make the company be compliant because really there are people in ward 127 who are living in squalor and they are waiting for this rehabilitation process to be completed for government to build them houses. It affects us closely in many ways.</p>	
Isreal Mosala	<p>Already our environment and soil has been damaged. So, if you are going to continue with mining, how are you going to work on the site that has already been damaged by previous mining companies?</p>	<p>Your comment is noted. (RM)</p>
Shaun Daniels	<p>I am from Davidsonville, the biggest sinkhole in South Africa. Like the gentleman said, the gold rush they were ignorant we can understand why they did the things they did. If you look at Johannesburg the roads are not even straight as an example. Those people didn't know what they were doing. But now technology has advanced and they will make us believe that they will rehabilitate it to a point</p>	<p>Your points are noted.</p>

Name and Surname	Issues raised	Response provided by project team
	<p>where our places will be conducive to living and our wellbeing taken care of. But I believe nature has a mind of its own. You can't control nature, only God can. It doesn't matter how advanced you are. Like the gentleman said, because of previous mining they left us with perilous conditions. We don't know if tomorrow our house will sink in or something like that. Now you come and disturb it again instead of using your energy to rehabilitate it, to make our living conditions better, our heritage. So that we can still speak about these designated areas, we will still have history, our children will remember it. Because in the first place nature, before mining was done these places were beautiful, there was a lot of fauna and flora and after the mining we all thought that there will be no more mining and that's why they built houses, communities were established and now disturbing again which means there will never be houses built again because now it is going to be worse off than it was before. What I am saying is we will be the first ones to say no. We are not oblivious to the fact that the objective here is money. And they don't care about us, our health, our lives, our children, our living conditions. The only thing here is money and they will do anything, they will sweet talk us and tell us what they will be doing. They will never be able to do it. No matter how advanced they are in their technology or how learned they are. The fact remains we know that it is money and we are not going to gain anything from this. And even in 30 years our children will gain nothing so we will be the first ones to say no and preserve what we have and rehabilitate what we can and make our living conditions better. I mean this has been done before. This is a pattern. This is a cycle. DMR is just going from one company to the next company. They are always trying something new because they know if the one company comes the people get wiser and the people fight and they kick them out and they just get another company but we are not oblivious and we are not ignorant to the fact that we will not benefit in any way.</p>	
Khulu	<p>Thank you to my colleagues, you have raised issues your concerns sharply. I also want to thank you for running this process. I would like to request and propose that after this meeting as the communities that we can sit and advise each other and also share the situation of where we are staying differently because our area is not same as Witpoortjie because I am from DRD so I must share with you what I am experiencing. Why I am raising this is because I don't want to see us as the communities end up differing. I can be positive because of the situation where I am staying. This is not the first operation. There are operations there but they never go through this process. Illegal mining the people come with the machines</p>	<p>Your points are noted.</p>

Name and Surname	Issues raised	Response provided by project team
	<p>without following proper consultation. So I see the opportunity. Other operations we are not involved, we don't even know what is happening. People are running business, straight Mintails they are doing as they please and we don't have this kind of platform where we interact or engage with them. I believe if we get together differ to agree and come up with a common understanding and a positive proposal that will benefit us the young ones. And what you have raised, the previous speakers, it shows that you know better. Can we please have that platform where you can advise? And it is going to very important if we can be positive and also making sure that we involve ourselves. If they work and we are not going to involve ourselves we'll be right next to that operation but how can we control it but if you can be next to them when they are doing things, we are there and we are part and parcel of the process or of their operation. I think it is going to be better. I see most of the people are leaving but I know we will meet again. I think at the end we will differ as a community.</p>	
Cora Bailey	<p>I am the founder of CLAW in Durban Deep which is the epitome of environmental and social degradation due to mining operations. We operate a clinic without running water or electricity for a number of years now. I think there is an anticipation amongst the community of massive employment. Just how many people would an operation such as this employ?</p>	<p>At this stage it is expected that the opencast mining operations will require between 40 and 50 people and the underground mining operations between 300 and 500 people for the underground mining operations. (AP)</p>
Liz	<p>I live smack next to one of the opencast thingy and I have been listening to all of these people and there is one common variable and that is that it spells nothing good. So in all good conscience I cannot agree to this mining operations. I have sympathy for the people without jobs and who need jobs and make a living for their families but we have to look after ourselves as individuals and as families. And thank you for the people and their expert opinion and all the concerns raised and I cannot say yes in any good conscience, not with my property right next to that operation.</p>	<p>Your concern and point is noted.</p>
	<p>Chair, can I propose that this meeting be rescheduled because like the previous people said it was not communicated. I only knew about this meeting around 17:30. And people have also left so I suggest that we reschedule so that we give everyone a chance to come and answer.</p>	<p>This issue has been raised and responded to. For the people who have taken the time to come to a meeting, that should be respected. If people choose to leave, the meeting cannot be cancelled and disadvantage those who are still here. The purpose is to engage with attendees and so the presentations will continue. There will also be opportunity to continue engaging on the project after the meetings and during the course of the process. (NB)</p>

Name and Surname	Issues raised	Response provided by project team
Sydney Ndlovu	<p>I am the chairperson of SMIME ward 70 Florida. My suggestion is that we can't be against what you are coming with for our previous SPLLTs. They are being abused and whatever but we are hoping that as we raise these concerns you will take our concerns very serious in terms of abusing, in terms of safety of the community in terms of cheap labour but so far I saw in your presentation according to the skills and labour and whatever and we can't run away from that. Because we also need something. As you come with something we also need something that will give us as small business in the area, as you said you are going to give us the training and a skill and we also accept that. And in terms of the rate of the labourers we are tired as community leader to go back to the community addressing the silly issues whereby you guys you have to come with the right package of money to pay our people when this is successful.</p>	<p>Your points are noted and will be addressed in the environmental assessment process. (AP)</p>
Cllr Ingrid Renson	<p>The site at DRD, we have people essentially living in abandoned sites. Is there going to be any movement within those abandoned sites and what is going to happen with that if that happens to be near one of the opencast mining is going to be? So what is the contingency plan for places where currently people are living in abandoned buildings? And of course as the lady from CLAW, who is just one street up has indicated and it would be greatly appreciated of the communities that are already there that some cognisance be taken that people are living in these environments and that there is an animal hospital that does a lot of work for particularly animals in distress if there could be some kind of spinoff from that.</p>	<p>Your points are noted and will be considered.</p>
Cllr Ingrid Renson	<p>The other questions that I have are of the bigger picture. Firstly if this is a rehabilitation programme for the later city at Goudrand, is there any payment coming through from not just the gold that is going to be sold off, which we know is probably not going to be much because of all the money it costs to extract it or is there some rehabilitation tender or some sort of payment coming from the DMR to actually do this because it is really a precursor to the Goudrand site that is happening? So the DMR is the overseer of even environmental aspects?</p>	<p>Provision for rehabilitation is either placed with the DMR through a cash deposit or through a guarantee or trust fund. This is determined by specialist work in line with legislation, so things are in a much better position than they were years ago. (RM) Previously you would have needed authorisation from the DMR for mining related activities and then authorisation from Environmental Affairs for environmental activities. But in December 2014 it changed such that the DMR became the competent authority for all issues related to mining. (AP)</p>
Cllr Ingrid Renson	<p>Then the bigger picture of having the mining so close to the CBD. We have houses of people who live very close because of the legacy of what Roodepoort is, we</p>	<p>Your points about social and economic issues have been noted. (AP)</p>

Name and Surname	Issues raised	Response provided by project team
	<p>have informal settlements, we have new housing developments, RDP housing developments in Matholesville, we have Sol Plaatjie which is absolutely falling apart. We have all of that quite close to this mining activities. I have a massive concern that an unresilient and a very stretched CBD that Roodepoort currently is, it has had very little input from the city for the last 20 years so it really is hanging on by its fingernails. There is no management processes, there is no CIDs kind of urban management mechanisms within Roodepoort itself. How many hijacked buildings do we have. How many people living in that area live on the edge and if you have mining activities so close is this going to push that entire CBD and that whole area, which is the life blood of a lot of factories as well as the people who are living there for many years. I mean Roodepoort City Hall is from 1910 or something like that. This is a long history of a town that's been there and there is a big worry that this mining activity will actually push that CBD over the edge and it will create a massive slum environment that we can't actually recover from and that is a big concern. Besides the health issues that we have, of what we already see in Davidsonville with the massive amounts of dust and the side effects that linger for a long period of time. Obviously the mine is just interested in extracting and getting what it wants and it leaves those of us who live here have to live here for the rest of our lives and live with the consequences. So essentially the economic development and the link between the city and the economic viability of leaving when the mine leaves and when the actual resources have been extracted, that it actually leaves a viable community. It has the chance of being resilient, it has the chance of actually building up and becoming because if a housing project arrives we are going to have a 100 000 people living in an area where there is no economic activity and that I think the bigger picture is really important for us that are going to be left behind that have to manage the city to make sure that we get the most out of the situation that we can.</p>	<p>From an environmental perspective, for financial provisions, there is legislation that caters for a risk assessment, an annual rehabilitation plan and a closure plan. Historically this wasn't required. The closure objectives that are included in an EMP need to make sense. For a number of your concerns we'd like to meet with you to unpack it a little bit more because I think it is an important element for the closure plan. (RM)</p>
<p>Blacky Swart</p>	<p>I represent the Florida Lake Hamberg residents association. We have sent a letter through to Marline this afternoon and I will attach this to the questions that I have registered here. My main concern here tonight is that as of this morning right here on our doorstep a major supplier of milk, Gauteng Dairy they were unaware of this opencast mining that was going to take place. They were horrifically shocked because it is going to impact their work environment and the health issues on this. They are on the corner of Water trapper and Albertina Sisulu Roads for those people who don't know.</p>	<p>Thank you for raising this with us, they will be registered as an IAP. AP - An important aspect of these types of meetings and engagement with the community is that the community knows this area very well and know where certain land uses are taking place. This is really vital information that the community can share with us to make sure that the environmental process is comprehensive and deals with all the issues that need to be dealt with. (AP)</p>

Name and Surname	Issues raised	Response provided by project team
Blacky Swart	<p>I see that you are going to tap into the power and water supply of the City of Johannesburg, which is in our area already under pressure. The pressure is non-existent certain times of the day. The water pipes have not been replaced and so forth so they go regularly. We have now seen what Eskom has said. They have a backlog on coal supply for the supply of power so that is another challenge for us.</p>	<p>We have noted the concerns on the existing supply pressures. Alternatives will be considered for power and water supply including sewage. (AP)</p>
Blacky Swart	<p>We are concerned about the time and how this was advertised in the back page of Roodepoort Rekord. Very fine print that you couldn't actually see. And over the period of the school holidays and long weekend and everything as such. We have noted this in the letter and we have got the questions here.</p>	<p>These points are noted. Various comments raised tonight and at our previous meetings have been noted and will be considered in the process and we will come back to the community in terms of additional meetings that will take place. (AP)</p>
Bronwyn Taylor	<p>Basically you have addressed a lot of issues regarding the fact that you want to address illegal mining. Fortunately I am very involved in my community and I actually sat in a meeting with a Colonel with SAPS after my blockwatch met because of the number of questions that I want to ask because I am an interested party in the fact that I don't live in ward 70 but have invested millions in ward 70 and so I take my investment very seriously as a small business as much as your Wits company would. So my question is on addressing illegal mining as the current situation stands you have not highlighted anywhere in your plan a risk assessment. As I stand here I have written to the Minister of energy portfolio committee last month and I have also escalated it further to other relevant stakeholders. The zamazamas as we speak right now in some of those wards where you want to go in and mine are actually killing South Africans on a daily basis. And SAPS cannot do anything about it. I've sat in a meeting and heard a chilling testimony that sounded like we were almost in a Marikana commission last month from members of those very communities where you want to go in and mine. And SAPS made promises, there had been two marches to the local police station because there is no protection offered in whatever form to the South Africans who live in a settlement, Jerusalem settlement for example, so my question to you who have not identified safety and security which is actually a right in the Bill of Rights to every South African citizen. What assurity are you going to give to me who live in this area and have a business in this area that our lives and safety is going to be secured when in the current situation SAPS cannot deal with it. And the excuses given is that there is a moratorium in place between the South African and Lesotho governments for those zamazamas. So how do you envisage to deal with that? I want an answer because for that which I have escalated no answers were forthcoming even from the parliament portfolio</p>	<p>Your comment is well noted in relation to illegal mining and addressing it from a police perspective. I've been sitting on the inspector of mines commission for the last four years trying to address illegal mining operations. The only alternative in relation to addressing illegal mining activities is to remove the crown pillars that are still in existence and to close those down. It is the only form of mitigation that has actually worked on the West Rand and on the East Rand where these pieces have been trialed. What West Wits is doing in Solplaatjie has contributed to the very same position. If you want to give some more time and you want to go out with me I'll show you the positions and what is happening, how it is happening, where the ingress points are and how those have been remediated from that perspective. I am a 100% aware of the number of people that are being killed on a daily basis in relation to that. I have sat with the same commanders at Florida station and with the station commander in going through these processes. The Roodepoort Rugby Club, which is one of the opencast areas, there is a tree there with sand. I have personally closed that site four times already and the last time I did it was in December, 5 days later it was open again. I cannot address it unless I mine it. And once I have mined it I can concrete slab it and close it 10m below surface so that they cannot open it. (EM)</p>

Name and Surname	Issues raised	Response provided by project team
Bronwyn Taylor	<p>committee and you haven't identified it as a risk. Yes you want to address the illegal mining but what are you going to do about all the guns and the bodies that are currently being taken out and we have no protection from SAPS? You have no tactical response, we have almost a non-functioning police station.</p> <p>They <i>(the illegal miners)</i> just migrate to another place in Johannesburg. You are not addressing the root cause. There are moratoriums put in place and the question remains to be asked how are you going to deal with that? The crime is escalating there from where you are into areas where we live, our residences and the chilling testimonies come through on highjackings etc. and my point is yes there are moratoriums in place, you might address the mining, there is then a migration because you have undocumented citizens or individuals in the country. We have a responsibility as South Africans, a social responsibility to ensure that we don't fix a problem in one area and create another for our compatriots, our comrades, our neighbours who are citizens in our country. It is irresponsible to do that.</p>	<p>These points are noted however these are not mining related questions. (EM)</p>
Bronwyn Taylor	<p>My last question to you is who is responsible, please give us the details before we leave this meeting if you can, by when and in what format will all the questions that I have raised for example and every other member, because I have taken my valuable business time to attend this meeting. Who, by when and in what format will I get a response to all the questions that I have raised? What is the email address of the person or the responsible people where the minutes will be coming from?</p>	<p>SLR will be producing minutes of this week's meetings. The minutes and the issues that are recorded in those minutes together with any emails or other submissions, hard copy submissions, completed comment sheets that are submitted, will go into an issues and response table. The issues and response table will include responses that have been put together by the project team and the environmental consultant and those will be included in the environmental reports that are produced. The first report that you would see is the scoping report and in that report one of the appendices is the issues and response table. Another appendix will include the minutes. Where a response can be provided it will be provided. Where a response relies on specialist work to be completed then there will be indication of that specialist work with reference to what that specialist work will entail. The minutes will come from SLR so it will be an SLR email address. The minutes will be part of the scoping report that will be made available for public review. The plan is for the scoping report to be distributed for review during April</p>

Name and Surname	Issues raised	Response provided by project team
Lynn Erasmus	<p>I live in Hamberg ward 84. I've got several points that I would like to raise. We were drawn here with the concept of two opencast mines. I think the big fish is the 25 year mining project that lies behind it which is being very neatly downplayed. I think that is where the real money is going to come from.</p>	<p>2018. (AP)</p> <p>Your comment is noted.</p>
Lynn Erasmus	<p>We listen to lot of honeyed words about how all kinds of training will be given to these people and land will be made available for housing. Who is going to be there to pick up the pieces when the houses start falling apart because you can't build a house on sand and it will be on sand because all the rocks would have been blasted away.</p>	<p>Your comments is noted.</p>
Lynn Erasmus	<p>It seems like an awful amount of money will be put into what seems to be a project but what is really there? How can they guarantee ploughing all this money in that there is something there? Nobody pours that much money into something that they can't guarantee. What is really there? What are they not telling us? I cannot see the rationale behind pouring that much money into something that's on the surface is not going to yield much because that mine has been pretty much mined out, so what is really there that we are not being told?</p>	<p>Looking back at a hundred years' history of the mining operations, in the eighties, at the peak of mining the ore was worth like \$40 per ounce for gold with a break even threshold of 8 grams per ton. So when this limit was achieved nothing less than the 8 grams per ton was mined. With a change in economics the gold price is considerably higher and therefore the break even threshold has changed accordingly. This allows for additional mining operations to take place. If the economics change and the gold price goes up even the tailings that lies on surface becomes viable to mine. And that is why the DMR classifies the tailings as a resource. Because the economics allows it to be reprocessed. If you have ore of a certain grade lying on surface you don't have to spend a lot of money to mine it. There are a lot of gold reefs in South Africa that weren't mined out. Through a hundred years of mining the knowledge of what was left is available. It was put on plans and those plans are available and can be accessed. (EM)</p>
Name not given	<p>I am very sad sitting here tonight. My Councillors was present, all of us. This was a very serious meeting and we raise serious concerns and I see not one councillor taking notes. They didn't write nothing down. If this thing is going to happen, what's going to happen then they come back to us and say this is what happens and they agree. So they are supposed to be here, both of them. They let us down as communities.</p>	<p>Your comment is noted.</p>

Name and Surname	Issues raised	Response provided by project team
<p>Ruben Matthews</p>	<p>I hear a lot about your reports that you are going to compile and submit to the DMR. Why are you so determined in making it a unilateral process? Why do you insist on not including the communities to assist you in compiling the reports? So that we can have surety that what's going to be submitted is reflected in what's happened in the meetings. Because I have serious trust issues because if we find a report today your report must say to the DMR that the project was vehemently rejected by the community. I really can't see why you are insisting on not inviting us to be a part of that process of compiling that report that we can have assurances that what is submitted is really what took place and reflects the questions and concerns that communities were raising. I cannot understand why you are insisting on having this unilateral process where you have total control of what is going to be submitted.</p>	<p>We operate as environmental consultants, independent consultants that are appointed to run an environmental assessment process. This is not a unilateral process. We will be factual to the project and are objective in the process that we run. If the community objects and says no to mining, then that is what is recorded. The environmental reports are put together using all information that has been gathered as part of the process. Those reports are made available to the public before they go to the department. When you're included in the review period you get an opportunity to look at all the issues that were raised, all the responses that were provided and can comment on if the information is accurately recorded. If I don't do that then I have failed in doing my job. So, that is very important to us. (AP)</p>
<p>Ruben Matthews</p>	<p>Alex, You have a client and I am not your client. So your loyalty and your responsibility toward your client is not necessarily towards me. Why is it so difficult for you to ask communities that were present in your meetings to be a part of that process? That is all I am asking. If you are sincere, for the sake of transparency, why isn't this an inclusive process? Why must we trust you? Of course you are going to send out copies of minutes. It is not the issue. The issue is I need to sign that submission that is going to the DMR. Not only your signature. Your specialists that you are going to consult. That's not what I am saying, what I am saying is why is it difficult to include the community in compiling, signing off and submitting?</p>	<p>Through the review process, because that happens before the report goes to the DMR, that is your opportunity to be involved in the process with us and submit your comments on the report to say if anything that has been said is reflected incorrectly. An EAP is appointed by the applicant to do environmental assessment work but the loyalty is not to them. Our loyalty is to the law and to running a process that is objective, transparent and fair. And the information that is presented needs to be factual. It is based on scientific studies that are done by reputable registered specialists. Unfortunately the law in South Africa says that the applicant must appoint a company to run the process. (AP)</p>
<p>Fuad Brentzen</p>	<p>Just lastly I want to say that the longer this meeting goes on the more evident it becomes that you know that you are going to mine. At the end of the day you are going to mine but you are going to find a lot of resistance. Because it doesn't make sense. Mining in a built up area is asking for trouble. And the fact that no one is going to benefit from it, only your client is going to benefit and they are going to make billions of Rands. All I would like you to do is go back to the client and please tell them that if they do encounter resistance, let us not become another Lonmin. You understand? But at the end of the day that is the things that</p>	<p>Thank you, this comment is noted. (AP)</p>

Name and Surname	Issues raised	Response provided by project team
	<p>are going to happen. That is reality. We cannot be oblivious to the fact that people will resist the mining activities because it is going to affect a lot of people. Imagine you sleep at night and you hear noises under the ground and there are a lot of other things that I can mention but that is only one of them. Please go back and tell them they should reconsider what they want to do because people are more important, more valuable than gold.</p>	
Lynn Erasmus	<p>This might be a bit humorous for those of us who live in ward 70 and ward 84. We thought last year in May when the squatters moved into Jerusalem, we thought we had a problem. Now we have a bigger problem. Frankly I choose the squatters over mining any day.</p>	<p>Thank you, this comment is noted. (AP)</p>
Cllr Ingrid Renson	<p>Irrespective of what happens those of us who are living in the area have to live with the consequence of whatever happens and the only way to actually soften that is to make sure that the mine and the people living there and the stakeholders continuously communicate and you set up the processes to continuously communicate. We know things are going to happen. Things are not always going to go according to plan. But the main thing is that we are all committed to communicate and find solutions. Then ultimately I believe we can improve places like Davidsonville who have suffered the legacy of bad mining practices in the past.</p>	<p>Communication during this process is absolutely key, including the structures. So if there are any suggestions from the community on how to further communicate through this process then please let us know and we can see how to accommodate them in the process that is currently running. (AP)</p>
Cllr Ingrid Renson	<p>Roodepoort Civic is on Christiaan de Wet Street. Could you please add the Roodepoort City Hall for the distribution of the reports for review because that is actually in the Roodepoort CBD and that is the closest.</p>	<p>This venue will be added. Thank you for the suggestion. (AP)</p>

4. WAY FORWARD

The way forward presented at the meeting is outlined below.

- Minutes of the meeting will be included in the environmental reports.
- Suggested venues for hard copy reports: Matholesville Goudrand Hostel Hall, Matholesville E-Hall, Braamfischerville Multipurpose Centre, Moses Kotane Primary School, Roodepoort Civic Centre, Witpoortjie Public Library and on SLR website (www.slrconsulting.com/za).
- Report summaries will be sent via post or e-mail to registered I&APs. SMS notification will be used to let registered I&APs know that the reports are available for review.
- All documents will be prepared in English.
- A 30-day review period applies to all environmental reports.
- Comments can be submitted to SLR in writing via fax, e-mail or via the ward councillor. Comments to indicate which project the comments relate to.

Contact details for the SLR team were provided at the end of the presentation.

5. CLOSE

NB thanked attendees for their input and for making the time to attend the meeting. The meeting was closed.

APPENDIX 1: MEETING PRESENTATION



MEETING PROTOCOL

- Presentation will be in English.
- Questions can be asked in any of the official languages of South Africa.
- Please ensure you sign the attendance register so that you can be kept informed of the projects and environmental assessment processes.
- Please switch cell phones off or onto a silent setting.

MEETING PROTOCOL cont.

- The meeting will be recorded to assist with minute taking.
- There will be a dedicated question session so please keep your questions until then.
- Field all questions through the facilitator.
- Before asking a question, please raise your hand and state your name clearly so that it may be correctly recorded in the minutes.

AGENDA

- Welcome and opening (Facilitator).
- Introduction of the environmental assessment and project team (Facilitator and West Wits).
- Overview of environmental assessment processes (Facilitator)
- Purpose of the meeting (Facilitator).
- Presentation on the environmental assessment for the mining permit project (MalanScholes Consulting).

AGENDA cont.

- Presentation on the environmental assessment for the mining right project (SLR Consulting).
- Presentation on the mine works programme and social and labour plan (West Wits specialist).
- Question session (All).
- Way forward (Facilitator).
- Close (Facilitator).

WELCOME AND OPENING

- Welcome to all attendees and thank you for making time for the meeting.
- This is a Scoping Meeting which is taking place in the early stages of the process, and therefore not all answers are available.
- All comments made during the meeting will be recorded and responded to during the course of the Environmental Impact Assessments (EIAs).

INTRODUCTIONS

West Wits - Applicant:

- Operational Manager: Eddie Milne

Motivation for the project:

- Positive impact on both indirect businesses and employment.
- Project opportunities available during early stages and during rehabilitation.
- This is not a big project so opportunities are small but they have been identified.
- A once impacted environment will be improved and newly impacted areas rehabilitated e.g. unwanted rubble and rubbish will be removed.
- Rehabilitated land: Made available for green belts and new housing projects.

INTRODUCTIONS cont.

EIA teams and roles in the process:

- MalanScholes Consulting team:
 - Robyn Mellett, Du Toit Wilkens and Avena Jacklin
 - Environmental assessment for mining permit project
 - Social and Labour Plan: Hethen Ghira and Shoki Motlatle
- SLR Consulting team:
 - Alex Pheiffer, Marline Medallie and Clive Phashe
 - Environmental assessment for mining right project
 - Facilitating public participation for both projects

ENVIRONMENTAL ASSESSMENTS

- This meeting is being held as part of legislated environmental application and assessment processes.
- An environmental assessment process:
 - identifies potential impacts of a project on the environment (water, air, people, etc)
 - assesses the significance of potential impacts
 - informs decision-making through:
 - a public participation process including government departments
 - involvement of specialists
 - identifies any mitigation measures or monitoring requirements should the project be approved.

ENVIRONMENTAL ASSESSMENTS cont.

- There are 2 separate environmental application and assessment processes taking place:
 - Process 1: Caters for 2 mining permit applications that cater for open cast mining over 2 x 5ha areas
 - Process 2: Caters for 1 mining right application that caters for open cast and underground mining activities within the mining right application boundary.
- These processes are running in parallel. If approved Process 1 would provide West Wits with earlier access to some of the ore reserves.

SOCIAL AND LABOUR PLAN

- Part of the Mining Right Application (MRA) process and its various components
- Mining Work Programme (MWP) – informs the Life of Mine based on size of deposit, grade, costs to mine, ore price as well as number of employees and expected profits
- Social and Labour Plan – based on outcomes of MWP – informs number of employees, skills required, availability of funds for employee Human Resources and Skills Development and Community Local Economic Development (LED)

PURPOSE OF THE MEETING

- To provide an overview of each of the projects and related environmental assessment processes
- To provide an overview of the SLP
- To provide I&APs with an opportunity to:
 - Raise any issues and concerns (both positive or negative)
 - Provide input on any environmental sensitivities & potential impacts
- To record issues within the formal assessment process so that they can be addressed during the course of each environmental assessment
- To outline the way forward for each of the projects

**MALANSCHOLES CONSULTING
OPENCAST MINING ACTIVITIES ASSOCIATED WITH 2
MINING PERMIT APPLICATIONS**

INTRODUCTION

- West Wits intends to apply to the DMR for two mining permits for gold, uranium, silver, sandstone and aggregate.
- Project would involve opencast mining, of no larger than 5 hectares per mining permit.
- Opencast mining activities would include conventional open pit mining operations of load and haul, not excluding the option to blast, but predominantly rock breaking will be conducted through using modern methods and equipment which is less intrusive on communities.

MALANSCHOLES
CONSULTING

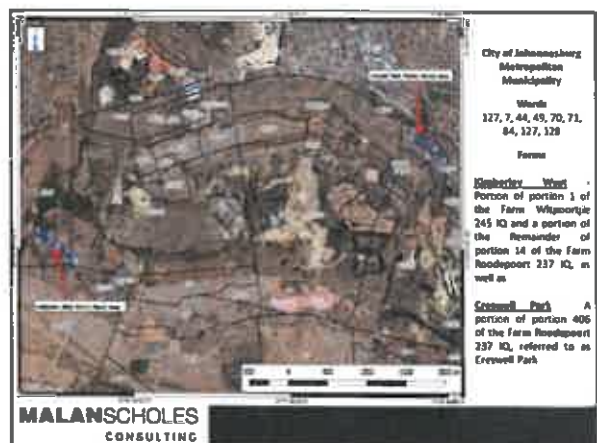
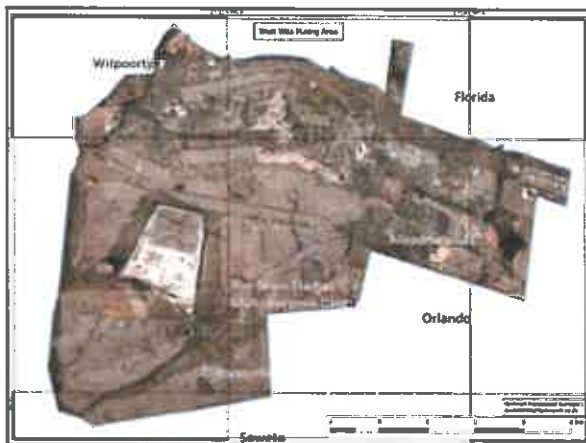

ENVIRONMENTAL AUTHORISATIONS

Authorisation/requirement	Applicable legislation	Competent authority
Environmental Authorisation	National Environmental Management Act (NEMA) (No. 107 of 1998) and the EIA Regulations, 2014 as amended	Department of Mineral Resources
Waste Management Licence	National Environmental Management Waste Act (NEMWA) (No. 59 of 2008)	
WATER USE LICENSES	National Water Act (NWA) (No. 36 of 1998) and Regulations Regarding the Provincial Requirements for Water Use Licence Applications (WOLA's) (DMR 267 of 2017)	Department of Water and Sanitation

MALANSCHOLES
CONSULTING

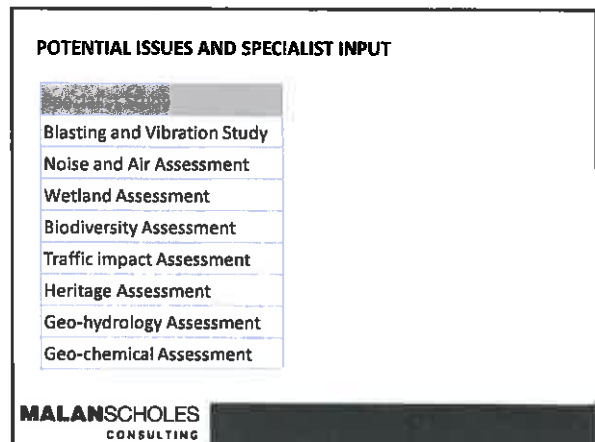
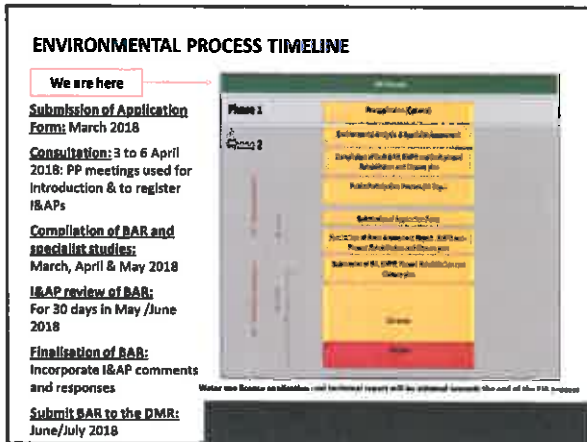

SLR CONSULTING

OPENCAST AND UNDERGROUND MINING ACTIVITIES ASSOCIATED WITH THE MINING RIGHT APPLICATION

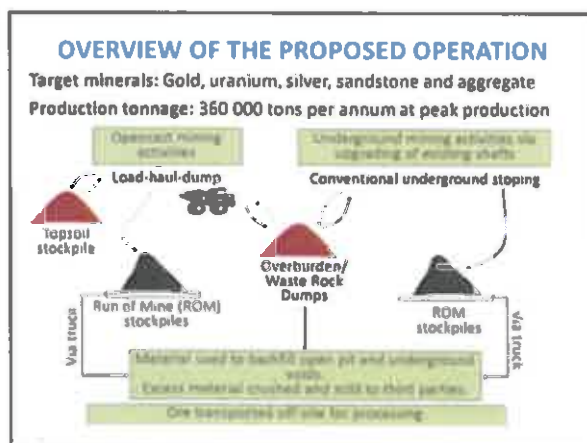
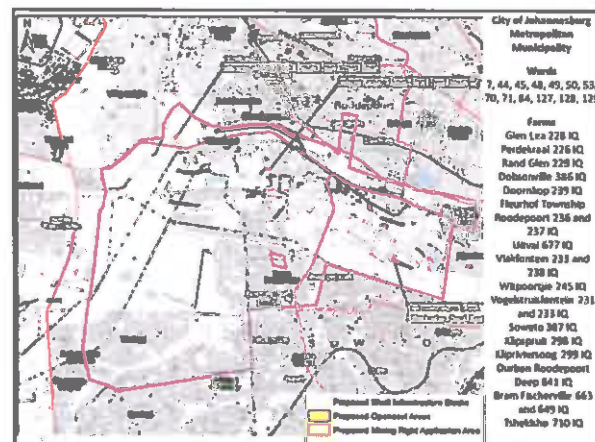

SUPPORT INFRASTRUCTURE AND SERVICES

- **Access:** New access roads linking to existing road network.
- **Water and Power supply:** Local municipal supply.
- **Facilities required for the project:** Sewage management, general and hazardous waste management, material storage and handling for various materials, water management facilities, centralised and satellite offices, communication and lighting facilities, workshops, wash bays, stores, change houses, lamp rooms, vent fans and security facilities.

ALTERNATIVES

- No site alternatives are available and limited alternatives exist for the operation

SLR CONSULTING

EMPLOYMENT, HOUSING AND TIMELINES

- **Employment and Housing:** Numbers would be confirmed as part of the MWP and EIA process. To be sourced from local areas and the greater Johannesburg area. No project/mine housing planned.
- **Rehabilitated land:** For green belts and new housing projects.
- **Life of mine:**
 - Commencement: Subject to approvals, planned Quarter 1, 2019
 - Opencast: Approx. 3 to 5 years
 - Construction to support underground mining: Approx. 5 years
 - Underground: 25 years – depending on mining rate
- **Operating hours:**
 - Opencast: 24 hours, Monday to Friday
 - Underground: 24 hours, Monday to Friday and every second Saturday



ENVIRONMENTAL AUTHORISATIONS

Authorisation required	Applicable legislation	Competent authority
Environmental Authorisation	National Environmental Management Act (NEMA) (No. 107 of 1998) and the EIA Regulations, 2014 as amended	Department of Mineral Resources
Waste Management Licence	National Environmental Management: Waste Act (NEMWA) (No. 59 of 2008)	
Water Use Licence	National Water Act (NWA) (No. 36 of 1998) and Regulations Regarding the Procedural Requirements for Water Use Licence Applications WULA's (GNR 267 of 2017)	Department of Water and Sanitation

- Government departments and local authorities are involved in the public participation process.



ENVIRONMENTAL PROCESS TIMELINE

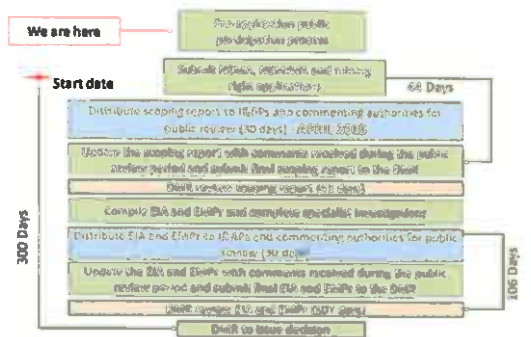

Water use license application and technical report will be initiated towards the end of the EIA process

POTENTIAL ISSUES AND SPECIALIST INPUT

- Topography
- Soils and land capability*
- Biodiversity and aquatics*
- Surface water*
- Groundwater*
- Air*
- Noise*
- Radiation*
- Visual*
- Traffic*
- Heritage and palaeontology*
- Social
- Economics*
- Land use
- Financial provision*

* Specialist studies planned.



MINE WORKS PROGRAMME AND SOCIAL AND LABOUR PLAN FOR THE MINING RIGHT APPLICATION



THE MINING WORK PROGRAMME

The following information must be included:

- the mineral/s to be mined
- the locality of the mineral deposit in relation to the nearest town/city
- the locality of the mineral deposit relative to the mining area
- a description of the geological structure of the mineral deposit
- the depth of the mineral deposit below surface
- operating costs and profitability
- mining rate (tons and grade), production and economic potential over the potential Life-of-Mine, taking into account gold price and exchange rates; and
- potential employment opportunities to be created, skills levels required, etc.

This information is being finalised and will be included in the compilation of the draft MWP documents being completed.



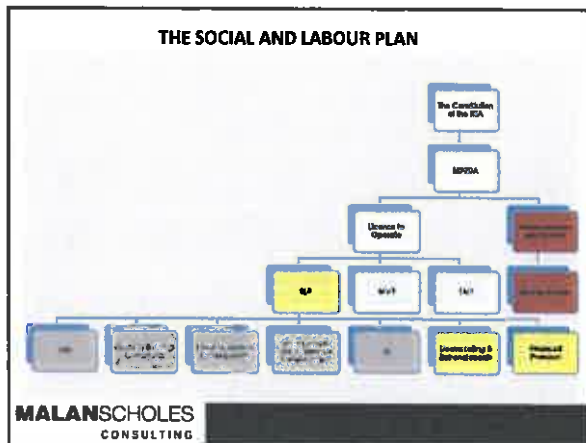

- ### REGULATION 46 – CONTENTS OF THE SLP
- Preamble
 - Human Resource Development Programme
 - Local Economic Development Programme
 - Mine Community Development
 - Housing and Living Conditions
 - Procurement and Enterprise Development
 - Management of Downscaling and Management of Retrenchments
 - Financial Provision
 - Undertaking
- MALANSCHOLES CONSULTING

- ### HUMAN RESOURCES DEVELOPMENT
- The mine to determine:
- Educational levels of all employees and contract workers (Form Q)
 - Illiteracy levels and ABET needs
 - Targets, timelines and budgets for each training programme
 - Guidelines and implementation strategy for each training initiative
- MALANSCHOLES CONSULTING

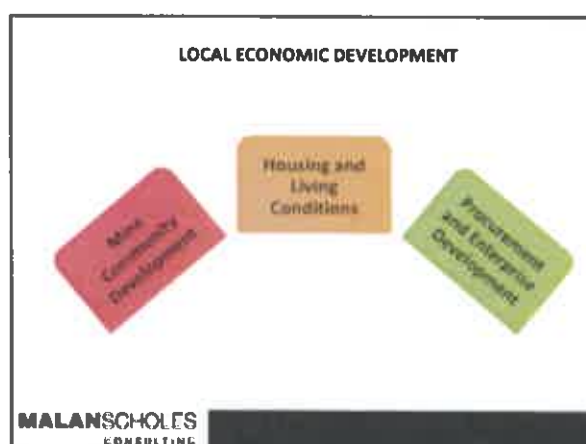
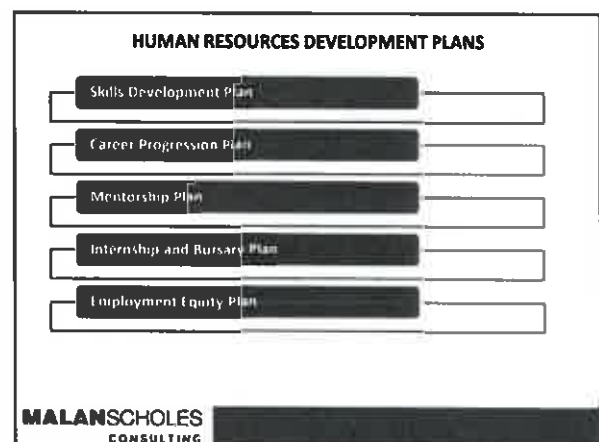

- ### Local Economic Development – Projects Alignment of CoJ priorities and National Development Plan, National Treasury, Joburg 2040 and IDP
1. Promote economic development and attract investment towards achieving 5% economic growth – Proposed Project – Construction, Industrial Training and Skills Development, IDP – Promoted Project – Housing Development, includes tertiary and higher vocational training, residential, etc.
 2. Ensure job-poor development that addresses inequality and provides meaningful projects – Proposed Project – SMD Development, Youth Development, Agriculture
 3. Create a culture of enhanced service delivery with pride – Proposed Project – Road Services, Waste Management, Water Services, Skills Development
 4. Create a sense of security through improved public safety
 5. Create an honest, transparent City that fights corruption
 6. Create a City that responds to the needs of residents – Proposed Project – Construction, includes tertiary and higher vocational training, residential, etc.
 7. Enhance our financial sustainability – Proposed Project – Construction Services
 8. Encourage innovation and efficiency through programmes such as Smart City
 9. Preserving our resources for future generations – Proposed Project – Agriculture, Waste Services, Waste Recycling, Water Services, etc.
- MALANSCHOLES CONSULTING

WEST WITS MINING LED PROJECT PROPOSALS AND SUMMARY: 1ST 5 Year Cycle
 Projects comprising infrastructure development, poverty alleviation & Jobs aligned to Municipal IDP

Project Name	Project Impact
Construction Incubator Training and SMME Skills Development	SMME Development and accreditation for housing projects in various construction and building related skills including brick laying, carpentry, plumbing, welding, tiling, etc.
Aggregate/ Crushed Stone Supply	SMME Development for processing of aggregate/ crushed stone from mining operations to the building industry
Agriculture Development	Emerging farmer support, Agro-processing Commercial farming techniques, market access Food Security and Pro-poor development
Removal of Alien Invasive Vegetation	Skills Development and Training Environmental rehabilitation and land use Enhanced quality of life, Pro-poor development
Waste Recycling	Skills Development and Training Enhanced quality of life, Pro-poor development

MALANSCHOLES CONSULTING

LOCAL ECONOMIC DEVELOPMENT: PROCUREMENT

- A procurement plan for the 5-year operational period of capital items and services
- A breakdown of procurement in terms of both
- Construction and other services
- Contribution of multinational companies to the economy

Tenders and opportunities to be advertised in a transparent manner by the mining company as operational requirements dictate. Progress reported annually to the DMR

MALANSCHOLES CONSULTING

FINANCIAL PROVISION

The mine to provide a 5-year financial plan for the implementation of the SLP in terms of:

- Human Resources Development
- LED programmes (housing and living conditions, procurement and community development),
- Processes pertaining to downsizing and retrenchments
- This will depend on the estimated income based on the Mine Works Programme as well as the performance of the operation

MALANSCHOLES CONSULTING

THE SOCIAL AND LABOUR PLAN CYCLE

Implementation Plan (IP): 3 months before end of financial year
 SLP Annual Report (AR): 3 months after publication of audited financial results

The SLP can only commence and be implemented by the Mining Company once the Mining Right Application has been granted by the Regulator

MALANSCHOLES CONSULTING

REGULATION 25 – SLP REPORTING

- The holder of a mining right must submit an annual report on the compliance with the SLP
- Reporting is also a requirement in terms of Section 25 (d) and (h) of the MPRDA
- Section 25 (i) refers to Mining Charter reporting

MALANSCHOLES CONSULTING

QUESTIONS, COMMENTS AND QUERIES

SLR

WAY FORWARD

- Minutes of the meeting will be included in the environmental reports.
- Hard copy reports: Suggested venues: Matholesville Goudrand Hostel Hall, Matholesville E-Hall, Braamfischerville Multipurpose Centre, Moses Kotane Primary School, Roodepoort Civic Centre, Witpoortjie Public Library, SLR website (www.slrconsulting.com/za).
- Report summaries: via post or e-mail. SMS notification to let I&APs know the reports are available for review.
- All documents will be in English.
- Review period: 30 days for all environmental reports.
- Submit comments to SLR in writing via fax, e-mail or ward councillor. Indicate which project the comments relate to.

SLR Consulting (South Africa) Pty Ltd
Marline Medallie and Clive Phashe
Tel: 011 467 0945 Fax: 011 467 0978
720.13087.00001@slrconsulting.com



Thank you for your time and participation

SLR Consulting (South Africa) Pty Ltd



APPENDIX 2: ATTENDANCE REGISTER

THIS IS NOT GUNSEMI 10 MINE - * B. Jager.

Name and Surname	Interest in project	Postal address	Contact numbers	E-mail
Georgina Smith Nic	Residents	G.S. N.P.C.		176@georginiasdf.co.za
Charlille Steenkamp	Tomato hair cancer	Tomato Cancers Georgia	082562445	charlille.steenkamp@gmail.com
WERNER STEENKAMP	I am resident and Home Mine	TERMOO CREXANT GEREENZIA	0823761313	wsteenkamp@vodanet.co.za
Amanda Zwaan	ORSA Kvarn	P.O. Box 1155 Kuluha	0823946920	ARSA MARC ZA AMORZWAAN71@P.LOXB
Georg Daniels	Resident	12 Fredericks	0853 567722	sean@bert.daniels@gmail
KEVIN	-	-	0712269249	-
SIDNEY NDOU	FLORIDA FLEISCH F	111 Dolphin Cove 151st Street Hill Street, FLORIDA, 1769	084 2361256 0720449036	sidney@ndouprojects @gmail.com

THIS IS

Name and Surname	Interest in project	Postal address	Contact numbers	E-mail
A C SWARTZ	MY FLOOR ON LAKE - HAMBURG RESIDENCE ASSOCIATION - MEMBER	2 FREE STAKE HAMBURG 10001019	083 250 3492	SWARTZALFED@gmail.com
Liz Stachel	RESIDENT CRESSWELL	CRESSWELL PARK 34 CRESSWELL ST HAMBURG	082 071 64 37	lizstachel@gmail.com (Stachelberg)
Patricia Lewis	RESIDENT HAMBURG	24 Hamilton St HAMBURG	084 314 7661	patnichl@gmail.com
Lynn Masius	RESIDENT HAMBURG	34 Hamilton St, HAMBURG	082 456 3054	lyndiane9@gmail.com
THALGX	RESIDENT			10124XTC2016@MEX.COM
not consent for B. Taylor	WANTS TO STOP THE RIVER CREEK BUSINESS ALBERTA STRIKE	P.O. BOX 455 JESUITA 760 TOLSON ALBERTA	011 542 77 54 (011) 674 006 (011) 472 3105	btaylor@taylor.com
RASHED MUSAM	RESIDENT ROSEBERRY CBD	P.O. BOX 747 ROSEBERRY 1725	072 1919 071 082	rashedmosam@gmail.com
Ingrid Rowden	CEO ULR	P.O. BOX 3058 FLORIDA 1710	083 440 8343	ingrid.rowden@public.iep.orgmail.com
LANA FIELDS	30 TURNER CRESTMENT GEORGIA ROSEBERRY, 1724	" " " "	072 767 5657	lanaf@ulrican.co.za (NOT CONSENTING)
KEVIN FIELDS	30 TURNER CRESTMENT GEORGIA ROSEBERRY,	30 TURNER CRESTMENT ROSEBERRY, ROSEBERRY	071 642 4422	lanaf@ulrican.co.za (NOT CONSENTING)
MR Theobald Ngwenyane	Concerned Resident D R D	245 Ragsdale Rd Durban Deep	073 277 6634	ngwenyane@igmail.com
DINU MILLTON	RIVER CREEK CONSERVATION RES.	111 COLORADO DRIVE	0730577718	SIGN NOT CONSENT.

Name and Surname	Interest in project	Postal address	Contact numbers	E-mail
Christel Belver	Info	8 Robertson street Witpoortjie Rosedoorn	078 736 7124	Christelbelveroldbtr@yahoocan.com
Dewardal Belver	Info	8 Robertson street Witpoortjie Rosedoorn	078 736 7124	Christelbelveroldbtr@yahoocan.com
Rod Krugger	History	PO BOX 1036 STRABENS VALLEY 1735	0824770319 014751782	Kruggerm@esmar.com
FAYAN ARIEL	community member	52 AFRICA ST DAVIDSONVILLE	0730528661	burtona@177-ba@gmail.com
NOT GIVE CONSENT FOR MINING				
ANDRE BINK	Hammered birds	52 THE HIGHWAY SI FIZOKINA	0725701710	PURPOSE@GMAIL.COM
PEACE HANISE		855 Churchdeerp Solplaatjie	0842151731	Peacehanise@gmail.com
Daniële Sijanya	info	12 Single Street Durban Deep	0762722041 0780912251	daniële.clement@gmail.com
FRAN GEERTZEN	Info	8015 Justice Drive Inwood EXIT	0844064024	franzelding@gmail.com No consent.
Ben Hanise	Info	64 Jani Garden St Morningside	0728054322	ben@richnessvines.co.za
M. Kuchuri Xaki		1275 Solplaatjie	0733886803	jakemolud@yandoo.com
Mishack-Mufjane	Solplaatjie	1400 Durban Deep	0723310194	Mishackmufjane@gmail.com

This does not include any city people
 Constituents of
 [Signature]

Name and Surname	Interest in project	Postal address	Contact numbers	E-mail
Tony Saucy	Region C Democrats	PO Box 540 Florida	0824404346	tonysaucy@pbk.ca.gov
Cara Sawyer	"	"	"	cotsabailey@sqmail.com
Nic Becker	"	PO Box 652 Florida 1710	0829252327	nicbecker@kio.ko.za
Caleb Finn	Ward 70 Councillor	PO Box 1222 Florida 1710	0820406374	caleb@ward70.org.za
SEED NIF MAPA	Ward 84 C11		0735493111	saad@umt84.joburg
Paul MASHA		PR Mkhamb	071-955 0698	Masha Israel @ Gmail
René Benjamin	Ward 71	PO Box 652 Florida 1710	072 263 6496	rene@ward71.joburg
JOHN KIRSTEN	WARD 70	24 Diana Cross Florida A	0813966998	john.kirsten@pbk.ca.gov SICAM NOT
JHANNA RYSPIL	68 RIVERLWA	KARIGA STREET	073 057 7778	CONCENT.
JOHANNEET SAARS	68 RIVERLWA	KWINDLEY HWY 14 VAN ALB R'POST LINDA	073 082 785 8888	dyward@telkom.za.net
James Dryja	68 RIVERLWA			

Name and Surname	Interest in project	Postal address	Contact numbers	E-mail
all civil own with M325 native deeds not apply consent	Validity of the public participation process	1500th Street P.O. Box 62538 Washington 2107	08265225061 d.amunij@880 gmail.com	011-8321750.
Celeste Van Erven not consent for mining to use	Local Community mem for environment - WALD (T)	Lead-consult David van Erven	08447509891 CELESTE@TOMES.CO.ZA	
M7 Sigaibureni sumant ANDREWARE				
Keosid Mhede	JINFO.	9 BARRIE ST. WIMBERG	0742164365.	
James Khumbo			6842215257	
Lunji Nkomo	Media	Rockpool Record	6797037553	
Rodney Chweya	Home owner	n/a	0827009656	SIGN NOT
AIRBERTO DAVIDS	68	7104 CONGO STR RIVERLEA EXT	077 7512764	CONSENT
Shepton Bessmer	68	975-COUGESTR RIVERLEA	0730577718	SIGN NOT CONSENT
Pshidisi Mokoia	Mining Forum	973 Richard St		
Mhokwelo Nonyeni	Mining Forum	Set-Pointie IDRD	0664402107 0796767998	atony.mokoia@gmail.com kgen@live40 Gmail.com
Kake Tsiso	Mining Forum	Mantoko	0762424300	mbo.sen@270y.com



**WEST WITS MLI (PTY) LIMITED
WEST WITS PROJECT
PROPOSED OPEN CAST AND UNDERGROUND MINING OPERATIONS AS PART OF MINING
PERMITS AND MINING RIGHT ENVIRONMENTAL AUTHORISATION PROCESSES**

MINUTES OF PUBLIC SCOPING MEETING HELD AT BRAAMFISCHERVILLE (WARD 49)

DATE	5 April 2018 at 17h00
VENUE:	Braamfischerville Multi-purpose Centre
SLR COMPANY:	SLR Consulting (South Africa) (Pty) Ltd (SLR)
PROJECT NUMBER:	720.13087.00001
PURPOSE:	<p>The purpose of the meeting was to:</p> <ul style="list-style-type: none"> • To provide an overview of each of the projects and related environmental assessment processes • To provide an overview of the SLP • To provide I&APs with an opportunity to: <ul style="list-style-type: none"> – Raise any issues and concerns (both positive or negative) – Provide input on any environmental sensitivities & potential impacts • To record issues within the formal assessment process so that they can be addressed during the course of each environmental assessment • To outline the way forward for each of the projects
ATTENDANCE:	An attendance register is presented in Appendix 2.

1. OPEN AND INTRODUCTION

Ntsako Baloyi (NB) opened the meeting and introduced himself as the independent facilitator for the meeting. He outlined the meeting protocol and agenda, and welcomed attendees to the meeting. He stated that the meeting would be held in English due to the diversity of languages present at the meeting but that attendees could ask questions in any of the 11 official languages. The presentation given at the meeting is included as Appendix 1. Copies of the background information documents for the environmental assessment processes were made available to attendees at the meeting. Maps indicating the local setting of the projects were displayed on the walls at the meeting.

NB introduced the West Wits Operational Manager, Eddie Milne (EM). EM provided an introduction to West Wits.

NB continued and introduced:

- the mining permits environmental assessment team from MalanScholes Consulting comprising Robyn Mellett (RM) (present at the meeting), Du Toit Wilkens and Avena Jacklin;

- the mining right social and labour plan (SLP) team from MalanScholes Consulting comprising Hethen Hira (HH) (present at the meeting) and Shoki Motlatle (SM) (present at the meeting); and
- the mining right environmental assessment and overall public participation team from SLR comprising Alex Pheiffer (AP) (present at the meeting), Marline Medallie, JC Pretorius (JP) (present at the meeting) and Clive Phashe (CP) (present at the meeting).

2. OVERVIEW OF THE PROJECTS AND ENVIRONMENTAL ASSESSMENT PROCESSES

2.1. Introduction to the environmental assessment processes and the SLP

NB provided an introduction to environmental assessment processes and the SLP as outlined in the presentation. He continued by outlining the purpose of the meeting as indicated above.

2.2. Proposed open cast mining activities associated with 2 mining permit applications

RM gave a presentation outlining the project scope and locality for the two proposed open cast mining permit areas, the applicable environmental authorisations, the basic assessment process and estimated timeline and potential issues and related specialist studies.

2.3. Proposed open cast and underground mining activities associated with the mining right application

AP gave a presentation outlining the project scope and locality for the proposed open cast and underground mining right area, the applicable environmental authorisations, the scoping and environmental impact assessment process and estimated timeline and potential issues and related specialist studies.

2.4. MWP and SLP for the mining right application

HH gave a presentation outlining the purpose and components of a MWP and SLP. He provided an outline of the content of a SLP, the proposed local economic development (LED) projects being considered and the financial plan for implementing the SLP for the first 5-year life cycle, and the SLP life cycle and reporting requirements.

3. QUESTION SESSION

A number of questions and issues were raised during the meeting. These have been recorded in TABLE 1 below. Where a response was provided the response has been included in the table. It was highlighted at the meeting that the environmental assessment processes are in the early stages and as such not all answers to issues raised were available.

TABLE 1: ISSUES RAISED DURING THE MEETING AND RESPONSES GIVEN BY THE PROJECT TEAM

Name and Surname	Issues raised	Response provided by project team
Amanda Radebe	Does the mine exist now? Concerned about shaking of house and cracks already developing in the walls of her house due to mining.	Yes, there is an existing opencast mine near Solplaatjie and West Wits holds prospecting right for the area. (EM)
Shereeza	Disappointing that there are very few people here and that the presentations by the project team have been made in English as many of the community members do not understand. Requested that the councillors translate and address the community in their own languages.	Your concern regarding the language use issue is noted. (AP)
Zanele Khumalo	Is the purpose of the meeting to get the community's endorsement for the project? I don't give my consent.	The purpose of the meeting is to present information on the project and process and obtain concerns and queries. It is not to get consent. (AP)
Zanele Khumalo	What impact will it have on our houses and health? Has the EIA be done?	The EIA has not been done yet, this meeting is part of that process. A specialist study will be conducted on the impact on the houses in the area and the results will be shared with the community during the EIA process. (AP)
Zanele Khumalo	Who are the directors of West Wits and the empowerment partners?	A list of directors, the empowerment partners and the top 20 shareholders in West Wits will be provided. (EM)
Zanele Khumalo	How will the community benefit from this project?	This comment is noted and will be addressed as part of the environmental assessment processes. (NB)
Lesege Mogotsi	The mines make many promises but do not deliver. What will happen to the people after 2 years of opencast mining? Where exactly are you going to mine?	West Wits is not here to make promises. This process is to inform the project. Historically DRD did not mine all 3 reefs in the area to surface and so this is where West Wits will mine with its opencast pits. The pits will not be deeper than 30m. The reefs dip from North to South at 45 degrees. No underground mining can be conducted within 100 ms of the existing houses. (EM)
Emmanuel Ndodo	Where is the mining happening? What will happen to the existing houses close to the mining areas? What is the compensation for cracked houses?	
Emmanuel Ndodo	Why are the land surveyors not at the meeting? They must be present.	This is an introductory meeting in the scoping phase of the project and therefore no specialists are present. (AP)
Emmanuel Ndodo	The Australians will benefit. What legacy will be left behind for the community?	Once mining is complete a rehabilitation plan will be implemented. The rehabilitated areas will be made available to housing development and greenbelts. (AP)

Name and Surname	Issues raised	Response provided by project team
Tebogo Mokwena	<p>We are told the project is in the scoping phase but then we hear the project is already in place and people are employed. What was the criteria used to employ people and how can we now be included?</p>	<p>A closure plan will be drafted to address what happens to the land after the mining concludes. The community are invited to engage and make recommendations on this. (RM)</p> <p>The current project that is already underway is in terms of a directive issued by DMR and NEMA to rehabilitate and make safe the areas targeted by illegal mining activities. Illegal miners have destabilised the ground and sinkholes have formed. This is unsafe for the community. The landowner (Dino properties) instructed West Wits, as the prospecting rights holder, to make this area safe. Through this process holes are being capped and closed. The community are welcome to attend a site visit to better understand the activities. With regards employment, Mintails started the 'safety' project in October 2016 and contractors ran it. West Wits entered in June 2017 and have worked with ward councillors. 15 people have been employed from Ngedi, wards 127 and 44. The CLO appointment was done by the ward councillor not the mining company. Coordinators from Ward 49 and 44 are involved. (EM)</p>
Mpume Khumalo	<p>Will people be moved from their houses because of the mining? Who do the homeowners consult if cracks are found? If gold is found under a house, shouldn't that homeowner receive a share of the gold?</p>	<p>People will not be moved out of their houses. No blasting or drilling is done with opencast mining. Machines called Xcentric rippers are used to break the rock for removal. No mining underground is taking place at this stage. (EM)</p>
Hector Ndlovu	<p>Wish to be clear that it is West Wits involved in this project because in the past there have been presentations from other companies too. The information received is overwhelming and the community require time to digest it, do their homework and consult amongst themselves to discuss it. Will you allow us as a community to consult with the wider community?</p>	<p>Consultative exchange within the community and amongst community members is encouraged. (EM)</p>
Griffiths	<p>What is a prospecting right? In ext. 14 there are already cracks in the houses and tremors can be felt. Who do the homeowners go to?</p>	<p>Prospecting is examining whether there are any minerals. West Wits has always been an exploration company; this is the first time they are going into mining. (EM)</p> <p>To prospect is to look & find; to mine is to dig and take out. The prospecting right was issued to West Wits in 2006. West Wits have found gold and are asking the DMR for permission to mine it. (RM)</p>

Name and Surname	Issues raised	Response provided by project team
Lydia Sephako	Are stakeholders like unions and political parties involved too?	The mining company works with representatives from the community, trade unions and political parties. They convene in a forum (which is representative). The community were encouraged to ensure that those who represent them, do so with their best interests at the fore. (EM)
Lydia Sephako	Better notice of the meetings is required and more advertising on a broader basis should be done. Use Jozi FM in future.	Concern is noted for consideration and feedback to the project team. (AP) <i>[At the conclusion of the meeting, proposals for future communication were noted. It was recorded that the next meeting be held on a Saturday. Suggestion that communication / advertising happen through community WhatsApp groups. It was urged that ward councillors informs all structures of the community groups of feedback and when the next meeting will be convened.]</i>
Thabaneng Matseng	We welcome the application by West Wits. We will not reject it. The older people do not understand the English language, translation of the presentations from English into the local languages of the community is needed for future.	It was noted that the meeting needs to cater for a whole range of South African languages and therefore the presentations are taking place in English. (NB)
Thabaneng Matseng	How is SMME development and beneficiation (as per the new Mining Charter) to be addressed?	SMME development will be addressed through procurement channels with the aim to develop local suppliers. (HH)
Thabaneng Matseng	We have received news that 2 CLOs from another region have been employed. We want clarity about who is being employed at your mine. You say it is transparent but it is not.	Information with regards recruitment and employment will become available near the end of the EIA process. (AP)
Tumi Ntsimane	There are mines down the road. Will alternative new routes be provided to enter and exit the mined area?	No alternative access has been identified. Access roads will need to be established for the project. A specialist traffic assessment will be conducted that looks at how the mine traffic will impact on the road capacity and road safety. (AP)
Tumi Ntsimane	Agree there was late notice provided of this meeting and this has impacted on attendance, especially that of the youth who must be represented.	Your point is noted.
Dumisani Mashanga	There is corruption and nepotism in ward 49. What measures are being taking by West Wits to avoid this?	Participation from leadership in the forums is encouraged. (EM)
Sandile Hlwaza	I am a representative of the Dobsonville Heritage Foundation. Raising concern (that has been flagged with	This comment is noted and will be addressed as part of the environmental assessment processes. (NB)

Name and Surname	Issues raised	Response provided by project team
	DMR) that there are graves in the DRD area. How will these graves be located and will West Wits help in preserving them and not letting them be destroyed by the mining activities?	
Godfrey Makomeng	Mines make promises but nothing holds the mines responsible. How many funds have been set aside for rehabilitation?	DMR requires that the project team do a financial provision for rehabilitation and its costs. The potential liability of the proposed mining activity must be assessed. This potential liability then needs to be funded - this can be done through a cash deposit to DMR, a guarantee or a trust fund. (RM)
Nthateng	This is just a briefing session regardless of the community's views - decisions have already been made. The Roodepoort Rekord article of 4 April calls for comments on the EIA process to be submitted by the deadline of 6 April (i.e. tomorrow). The community should have a legal representative available to them to fully explain their rights and the law.	The context of the information contained in the Roodepoort Rekord on-line article is incorrect. The 6 April is an initial date for comments to be submitted to SLR but it is not the end of the commenting or consultative period. (AP)
Boikanyo	Corruption is high. Provision of jobs to the people - your timing is out. How are you planning to avoid damages to the environment? There are no roads that can be used, we need more roads. The attendance of community members at the meeting is low - should rather postpone as the community is not properly represented.	This comment is noted and will be addressed as part of the environmental assessment processes. (NB)
Goodman Pholane	The community must 'speak with one voice'; they must have their own session to 'find one another' and deal with allegations of corruption etc.	Your comment is noted. (NB)
Goodman Pholane	You speak of employment opportunities and skills development but you need a training centre.	Your comment is noted. (NB)
Mvikelelo Mnangafa	What are the 'hiring' plans / provisions for those older than youth (over 35 years old) and the disabled?	This comment is noted and will be addressed as part of the environmental assessment processes. (NB)
Tshepo Kgwane	Mines have mined in the name of prospecting. Could we as Ward 49 have its own sitting so that we do not inherit other wards problems. DMR should present workshops on the new Mining Charter, relevant rules, regulations and the Codes of	Your points are noted. (NB)

Name and Surname	Issues raised	Response provided by project team
	Good Practice.	
Donald	West Wits and councillors took a decision for the whole community - from today's proceeding they just want an attendance register.	Your comment is noted. (NB)
Dolly Moloi	Purpose of the meeting is to fool the community and get endorsement for the project. The councillors have taken the decisions and are benefitting. West Wits and the councillors do not look after the interests of the people in the community. They have taken foreigners and given them jobs.	Your comments and questions are noted. (NB)
Name not given	Last year surveys were done but there was no feedback to the community. The community have only inherited dust and disease. What will the benefits be for Braamfischerville and RSA?	This comment is noted and will be addressed as part of the environmental assessment processes. (NB)
Sipho Thwala	The presentations are too complicated and technical. Just tell us what is the plan for the community and how we will benefit.	This comment is noted and will be addressed as part of the environmental assessment processes. (NB)
Sipho Thwala	I have travelled far to be here and now there are no answers and the assessments still need to be done. It is inconvenient to attend the meetings, especially as I had to leave work early from Pretoria and then I must attend not one, but a series of meetings. The way the meeting was advertised is insufficient. The whole community should be present at the meeting and they are not. Councillors should make sure they include all community leaders in engagements and discussions.	It is noted that community members find it frustrating to ask questions and not have them answered straight away. That is the nature of this process and this meeting which is to share your issues and questions with the project team who will then study them and come back with answers. This is how an EIA process unfolds. (NB)
Queen	The project has already started. How will we benefit or will we just be used as cheap labour?	This comment is noted and will be addressed as part of the environmental assessment processes. (NB)
Gloria Nkosi	Better engagement is required. It is disappointing that the leadership engaged in English. They should have used their local languages to ask questions. Many community members have left the meeting as they do not understand. I am thankful that a CLO has been appointed and more must	Your points are noted. (NB)

Name and Surname	Issues raised	Response provided by project team
Petra	<p>be appointed.</p> <p>The forum does not represent us - reverse the process. If the community decide after the meeting that they do not want this project - will it be stopped or continue?</p>	<p>This comment is noted and will be addressed as part of the environmental assessment processes. (NB)</p>
Bongani Ndlovu	<p>I am the chairman of the EFF in Ward 49. Everything in Braam Fischer (including the minerals) belongs to the people of Braam Fischer. The mine should not be operating before consulting with the people. The intelligence of the people should not be undermined. If required, the project will be stopped. Also do not be misled about the EFF's involvement in the project. We are going to stop the mining and you will not get a license.</p>	<p>Your points are noted. (NB)</p>
Mzwake	<p>Many people have insured houses. The insurance will increase. Who will compensate us for the increase?</p>	<p>This comment is noted and will be addressed as part of the environmental assessment processes. (NB)</p>
Bongani Mpaza	<p>Stakeholder management. Did they come to Ward 49 to do stakeholder engagement? Stakeholder management should be run by the community - it would be better. Can we get the presentation?</p>	<p>This comment is noted and will be addressed as part of the environmental assessment processes. (NB)</p>
Kholo Nonyane	<p>Some of the issues are internal community issues. Speaker addressing the community: the community should NOT be divided. Internal issues must be resolved and the ward councillors should be supported.</p>	<p>Your point is noted. (NB)</p>
Tshidiso	<p>The background of how the mining has come about is very important for the community to know. The speaker knows it because he is from Ward 27, Solplaatje. The rehabilitation of the land for building houses on, led to the discovery of the gold and the possibility of it being mined. This information should be provided for context.</p>	<p>Your point is noted. (NB)</p>
Tshidiso	<p>When the project team is gone the community should get together to see how to strategise to organise itself.</p>	<p>Your point is noted. (NB)</p>
Bongkosi	<p>Mining companies come with a vision for a long time and</p>	<p>This comment is noted and will be addressed as part of the environmental</p>

Name and Surname	Issues raised	Response provided by project team
	<p>then they shut down. What assurance can you give that the community that you leave behind will benefit? Grandparents are sick because of the mining activities of DRD. What will West Wits do differently?</p>	<p>assessment processes. (NB)</p>

4. WAY FORWARD

The way forward presented at the meeting is outlined below.

- Minutes of the meeting will be included in the environmental reports.
- Suggested venues for hard copy reports: Matholesville Goudrand Hostel Hall, Matholesville E-Hall, Braamfischerville Multipurpose Centre, Moses Kotane Primary School, Roodepoort Civic Centre, Witpoortjie Public Library and on SLR website (www.slrconsulting.com/za).
- Report summaries will be sent via post or e-mail to registered I&APs. SMS notification will be used to let registered I&APs know that the reports are available for review.
- All documents will be prepared in English.
- A 30-day review period applies to all environmental reports.
- Comments can be submitted to SLR in writing via fax, e-mail or via the ward councillor. Comments to indicate which project the comments relate to.

Contact details for the SLR team were provided at the end of the presentation.

5. CLOSE

NB thanked attendees for their input and for making the time to attend the meeting. The meeting was closed.

APPENDIX 1: MEETING PRESENTATION

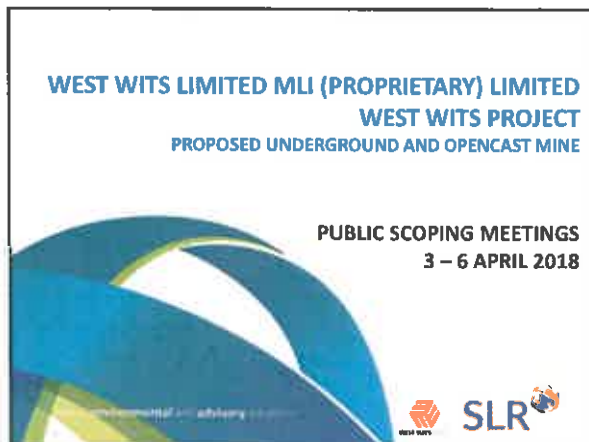

MEETING PROTOCOL

- Presentation will be in English.
- Questions can be asked in any of the official languages of South Africa.
- Please ensure you sign the attendance register so that you can be kept informed of the projects and environmental assessment processes.
- Please switch cell phones off or onto a silent setting.

MEETING PROTOCOL cont.

- The meeting will be recorded to assist with minute taking.
- There will be a dedicated question session so please keep your questions until then.
- Field all questions through the facilitator.
- Before asking a question, please raise your hand and state your name clearly so that it may be correctly recorded in the minutes.

AGENDA

- Welcome and opening (Facilitator).
- Introduction of the environmental assessment and project team (Facilitator and West Wits).
- Overview of environmental assessment processes (Facilitator)
- Purpose of the meeting (Facilitator).
- Presentation on the environmental assessment for the mining permit project (MalanScholes Consulting).

AGENDA cont.

- Presentation on the environmental assessment for the mining right project (SLR Consulting).
- Presentation on the mine works programme and social and labour plan (West Wits specialist).
- Question session (All).
- Way forward (Facilitator).
- Close (Facilitator).

WELCOME AND OPENING

- Welcome to all attendees and thank you for making time for the meeting.
- This is a Scoping Meeting which is taking place in the early stages of the process, and therefore not all answers are available.
- All comments made during the meeting will be recorded and responded to during the course of the Environmental Impact Assessments (EIAs).

INTRODUCTIONS

West Wits - Applicant:

- Operational Manager: Eddie Milne

Motivation for the project:

- Positive impact on both indirect businesses and employment.
- Project opportunities available during early stages and during rehabilitation.
- This is not a big project so opportunities are small but they have been identified.
- A once impacted environment will be improved and newly impacted areas rehabilitated e.g. unwanted rubble and rubbish will be removed.
- Rehabilitated land: Made available for green belts and new housing projects.

INTRODUCTIONS cont.

EIA teams and roles in the process:

- MalanScholes Consulting team:
 - Robyn Mellett, Du Toit Wilkens and Avena Jacklin
 - Environmental assessment for mining permit project
 - Social and Labour Plan: Hethen Ghira and Shoki Motlatle
- SLR Consulting team:
 - Alex Pheiffer, Marline Medallie and Clive Phashe
 - Environmental assessment for mining right project
 - Facilitating public participation for both projects

ENVIRONMENTAL ASSESSMENTS

- This meeting is being held as part of legislated environmental application and assessment processes.
- An environmental assessment process:
 - identifies potential impacts of a project on the environment (water, air, people, etc)
 - assesses the significance of potential impacts
 - informs decision-making through:
 - a public participation process including government departments
 - involvement of specialists
 - identifies any mitigation measures or monitoring requirements should the project be approved.

ENVIRONMENTAL ASSESSMENTS cont.

- There are 2 separate environmental application and assessment processes taking place:
 - Process 1: Caters for 2 mining permit applications that cater for open cast mining over 2 x 5ha areas
 - Process 2: Caters for 1 mining right application that caters for open cast and underground mining activities within the mining right application boundary.
- These processes are running in parallel. If approved Process 1 would provide West Wits with earlier access to some of the ore reserves.

SOCIAL AND LABOUR PLAN

- Part of the Mining Right Application (MRA) process and its various components
- Mining Work Programme (MWP) – informs the Life of Mine based on size of deposit, grade, costs to mine, ore price as well as number of employees and expected profits
- Social and Labour Plan – based on outcomes of MWP – informs number of employees, skills required, availability of funds for employee Human Resources and Skills Development and Community Local Economic Development (LED)

PURPOSE OF THE MEETING

- To provide an overview of each of the projects and related environmental assessment processes
- To provide an overview of the SLP
- To provide I&APs with an opportunity to:
 - Raise any issues and concerns (both positive or negative)
 - Provide input on any environmental sensitivities & potential impacts
- To record issues within the formal assessment process so that they can be addressed during the course of each environmental assessment
- To outline the way forward for each of the projects

MALANSCHOLES CONSULTING
OPENCAST MINING ACTIVITIES ASSOCIATED WITH 2
MINING PERMIT APPLICATIONS

INTRODUCTION

- West Wits intends to apply to the DMR for two mining permits for gold, uranium, silver, sandstone and aggregate.
- Project would involve opencast mining, of no larger than 5 hectares per mining permit.
- Opencast mining activities would include conventional open pit mining operations of load and haul, not excluding the option to blast, but predominantly rock breaking will be conducted through using modern methods and equipment which is less intrusive on communities.

MALANSCHOLES
 CONSULTING

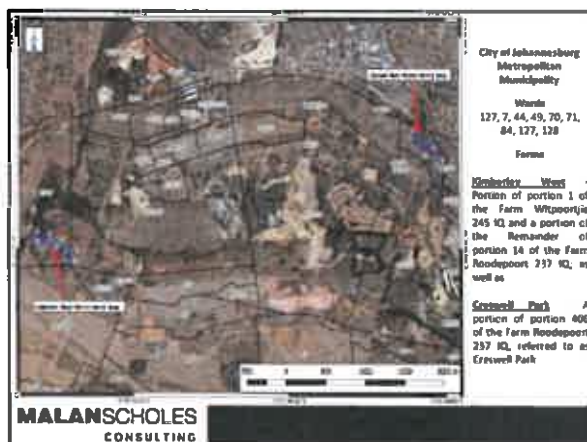
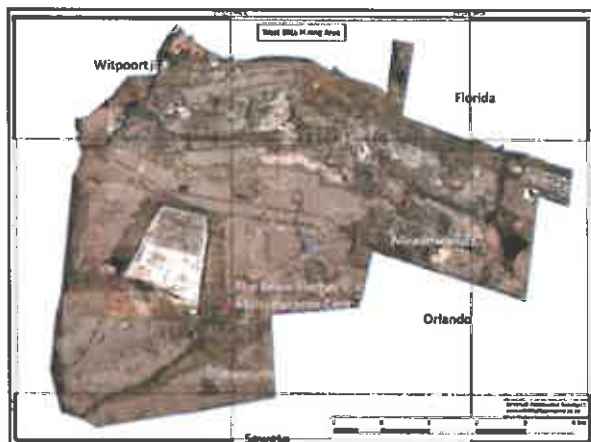

MALANSCHOLES
 CONSULTING

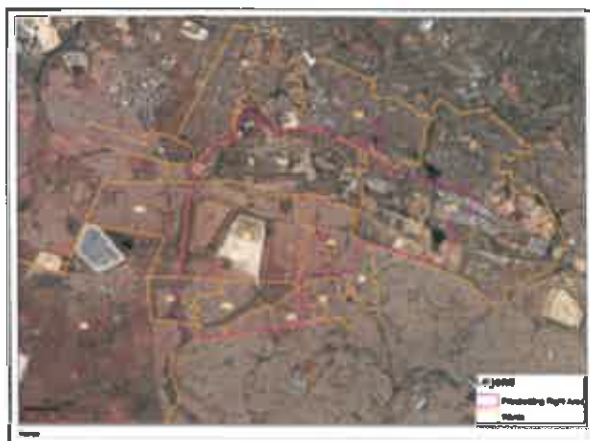

ENVIRONMENTAL AUTHORISATIONS

Authorisation required	Applicable legislation	Competent authority
Environmental Authorisation	National Environmental Management Act (NEMA) (No. 107 of 1998) and the EIA Regulations, 2014 as amended	Department of Mineral Resources
Water Management Licence	National Environmental Management Water Act (NEMWA) (No. 36 of 2002)	
Water use licence	National Water Act (NWA) (No. 36 of 1998) and Regulations Regarding the Procedural Requirements for Water Use Licence Applications WULA's (2018/147 of 2017)	Department of Water and Sanitation

MALANSCHOLES
 CONSULTING

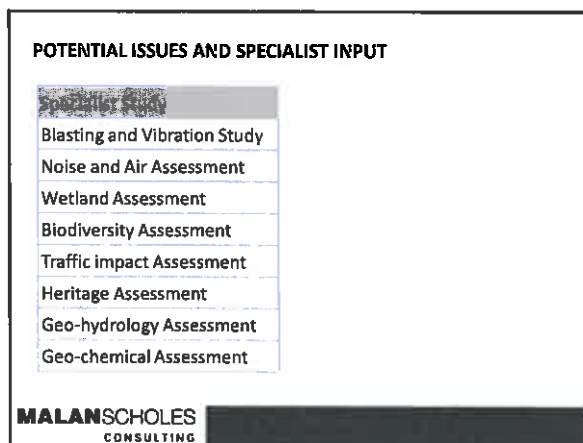
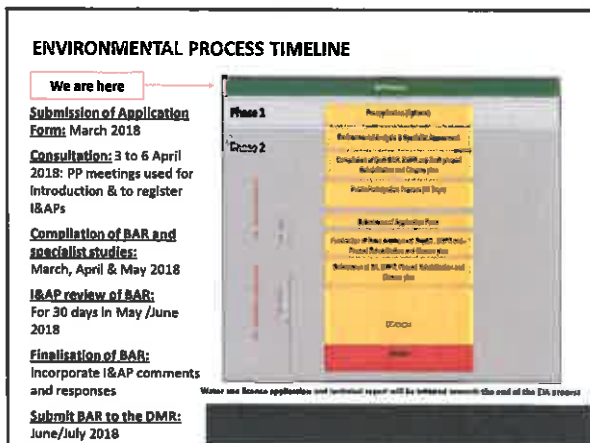

SLR CONSULTING

OPENCAST AND UNDERGROUND MINING ACTIVITIES ASSOCIATED WITH THE MINING RIGHT APPLICATION

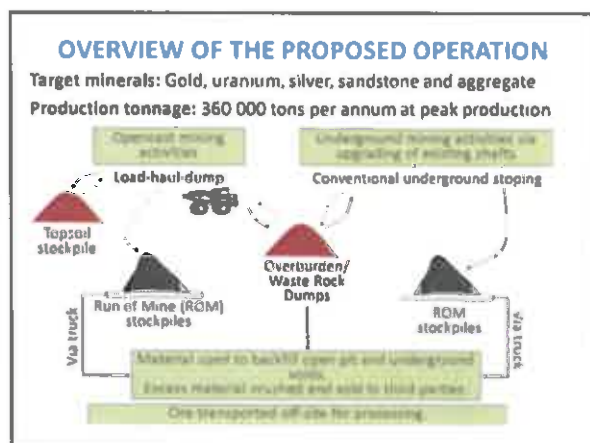
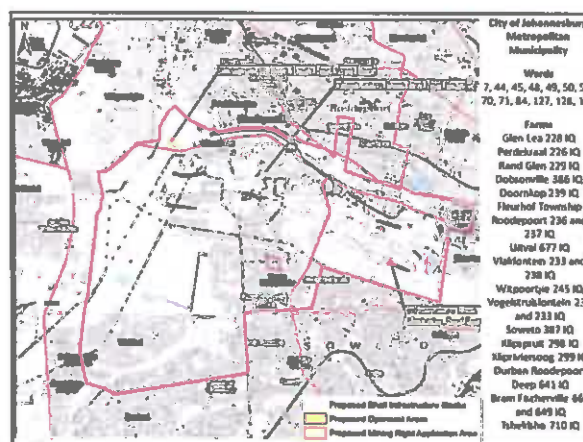

- ### SUPPORT INFRASTRUCTURE AND SERVICES
- Access: New access roads linking to existing road network.
 - Water and Power supply: Local municipal supply.
 - Facilities required for the project: Sewage management, general and hazardous waste management, material storage and handling for various materials, water management facilities, centralised and satellite offices, communication and lighting facilities, workshops, wash bays, stores, change houses, lamp rooms, vent fans and security facilities
- ### ALTERNATIVES
- No site alternatives are available and limited alternatives exist for the operation
- SLR**

EMPLOYMENT, HOUSING AND TIMELINES

- **Employment and Housing:** Numbers would be confirmed as part of the MWP and EIA process. To be sourced from local areas and the greater Johannesburg area. No project/mine housing planned.
- **Rehabilitated land:** For green belts and new housing projects.
- **Life of mine:**
 - Commencement: Subject to approvals, planned Quarter 1, 2019
 - Opencast: Approx. 3 to 5 years
 - Construction to support underground mining: Approx. 5 years
 - Underground: 25 years – depending on mining rate
- **Operating hours:**
 - Opencast: 24 hours, Monday to Friday
 - Underground: 24 hours, Monday to Friday and every second Saturday

SLR Environmental Advisory



ENVIRONMENTAL AUTHORISATIONS

Authorisation required	Applicable legislation	Competent authority
Environmental Authorisation	National Environmental Management Act (NEMA) (No. 107 of 1998) and the EIA Regulations, 2014 as amended	Department of Mineral Resources
Waste Management Licence	National Environmental Management: Waste Act (NEMWA) (No. 59 of 2008)	
Water Use Licence	National Water Act (NWA) (No. 36 of 1998) and Regulations Regarding the Procedural Requirements for Water Use Licence Applications WULA's (GNR 267 of 2017)	Department of Water and Sanitation

- Government departments and local authorities are involved in the public participation process.

SLR Environmental Advisory



ENVIRONMENTAL PROCESS TIMELINE

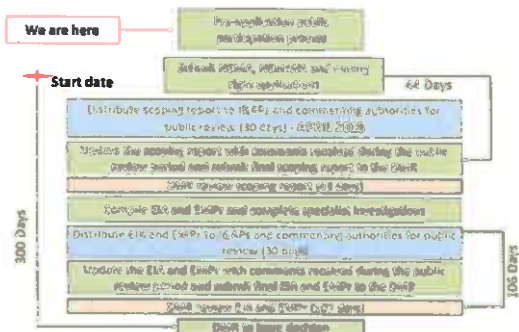

Water use license application and technical report will be initiated towards the end of the EIA process

POTENTIAL ISSUES AND SPECIALIST INPUT

- Topography
- Soils and land capability*
- Biodiversity and aquatics*
- Surface water*
- Groundwater*
- Air*
- Noise*
- Radiation*
- Visual*
- Traffic*
- Heritage and palaeontology*
- Social
- Economics*
- Land use
- Financial provision*

* Specialist studies planned.

SLR Environmental Advisory



MINE WORKS PROGRAMME AND SOCIAL AND LABOUR PLAN FOR THE MINING RIGHT APPLICATION



THE MINING WORK PROGRAMME

The following information must be included:

- the mineral/s to be mined
- the locality of the mineral deposit in relation to the nearest town/city
- the locality of the mineral deposit relative to the mining area
- a description of the geological structure of the mineral deposit
- the depth of the mineral deposit below surface
- operating costs and profitability
- mining rate (tons and grade), production and economic potential over the potential Life-of-Mine, taking into account gold price and exchange rates; and
- potential employment opportunities to be created, skills levels required, etc.

This information is being finalised and will be included in the compilation of the draft MWP documents being completed



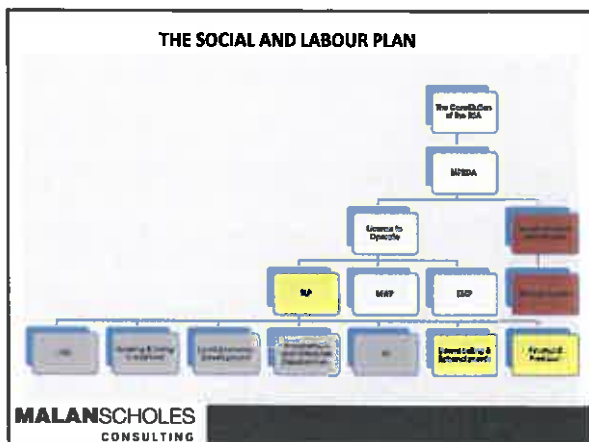

- ### REGULATION 46 – CONTENTS OF THE SLP
- Preamble
 - Human Resource Development Programme
 - Local Economic Development Programme
 - Mine Community Development
 - Housing and Living Conditions
 - Procurement and Enterprise Development
 - Management of Downsizing and Management of Retrenchments
 - Financial Provision
 - Undertaking
- MALANSCHOLES CONSULTING**

- ### HUMAN RESOURCES DEVELOPMENT
- The mine to determine:
- Educational levels of all employees and contract workers (Form Q)
 - Illiteracy levels and ABET needs
 - Targets, timelines and budgets for each training programme
 - Guidelines and implementation strategy for each training initiative
- MALANSCHOLES CONSULTING**

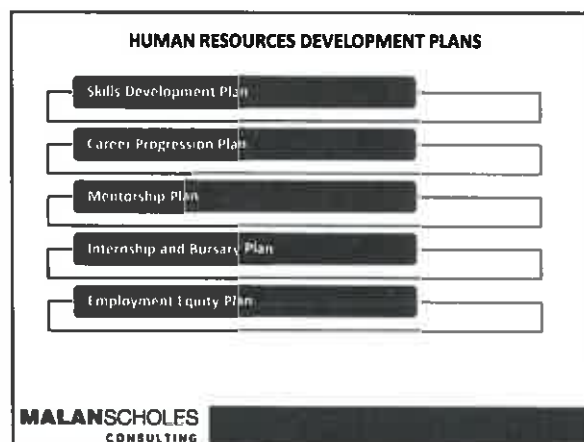

- ### Local Economic Development – Projects Alignment of CoJ priorities and National Development Plan, National Treasury, Joburg 2040 and IDP
1. Promote economic development and attract investment towards achieving 5% economic growth – Proposed Projects – Construction, Tourism, Training and Skills Development, Skills for planned housing development, income generation, job creation, training, welfare, social services, etc.
 2. Ensure pro-poor development that addresses inequality and provides meaningful redress – Proposed Projects – IDP/IDP Development, Skills Development, Agriculture
 3. Create a culture of enhanced service delivery with pride – Proposed Projects – Water Services, Waste management, removal IDP/IDP Development
 4. Create a sense of security through improved public safety
 5. Create an honest, transparent City that fights corruption
 6. Create a City that responds to the needs of residents – Proposed Projects – Construction, IDP/IDP Development, IDP/IDP Development, IDP/IDP Development
 7. Enhance our financial sustainability – Proposed Projects – Construction, IDP/IDP Development
 8. Encourage innovation and efficiency through programmes such as Smart City
 9. Preserving our resources for future generations – Proposed Projects – Agriculture, IDP/IDP Development, IDP/IDP Development, IDP/IDP Development
- MALANSCHOLES CONSULTING**

WEST WITS MINING LED PROJECT PROPOSALS AND SUMMARY: 1ST 5 Year Cycle
 Projects comprising Infrastructure development, poverty alleviation & jobs aligned to Municipal IDP

Project Name	Project Impact
Construction Incubator Training and SMME Skills Development	SMME Development and accreditation for housing projects in various construction and building related skills including brick laying, carpentry, plumbing, welding, tiling, etc.
Aggregate/ Crushed Stone Supply	SMME Development for processing of aggregate/ crushed stone from mining operations to the building industry
Agriculture Development	Emerging farmer support, Agro-processing Commercial farming techniques, market access Food Security and Pro-poor development
Removal of Alien Invasive Vegetation	Skills Development and Training Environmental rehabilitation and land use Enhanced quality of life, Pro-poor development
Waste Recycling	Skills Development and Training Enhanced quality of life, Pro-poor development

MALANSCHOLES CONSULTING



FINANCIAL PROVISION

The mine to provide a 5-year financial plan for the implementation of the SLP in terms of:

- Human Resources Development
- LED programmes (housing and living conditions, procurement and community development),
- Processes pertaining to downsizing and retrenchments
- This will depend on the estimated income based on the Mine Works Programme as well as the performance of the operation

MALANSCHOLES CONSULTING



REGULATION 25 – SLP REPORTING

- The holder of a mining right must submit an annual report on the compliance with the SLP
- Reporting is also a requirement in terms of Section 25 (d) and (h) of the MPRDA
- Section 25 (f) refers to Mining Charter reporting

MALANSCHOLES CONSULTING

QUESTIONS, COMMENTS AND QUERIES

SLR

WAY FORWARD

- Minutes of the meeting will be included in the environmental reports.
- Hard copy reports: Suggested venues: Mathoeshville Goudrand Hostel Hall, Mathoeshville E-Hall, Braamfischerville Multipurpose Centre, Moses Kotane Primary School, Roodepoort Civic Centre, Witpoortjie Public Library, SLR website (www.slrconsulting.com/za).
- Report summaries: via post or e-mail. SMS notification to let I&APs know the reports are available for review.
- All documents will be in English.
- Review period: 30 days for all environmental reports.
- Submit comments to SLR in writing via fax, e-mail or ward councillor. Indicate which project the comments relate to.

SLR Consulting (South Africa) Pty Ltd
Marline Medallie and Clive Phashe
Tel: 011 467 0945 Fax: 011 467 0978
720.13087.00001@slrconsulting.com



Thank you for your time and participation



APPENDIX 2: ATTENDANCE REGISTER

Name and Surname	Interest in project	Postal address	Contact numbers	E-mail
Dumaisani Ndlovu	-	17596	073589373	
JACOB SELEPE	-	6474	0810854199	
Feliso Makhele	-	17955	078119266	
Bonhede Makwe		Soweto Phashe	0876644584	
N C Nkomo	-	5951	0730642301	Ndileka Nkomo C1mail.com
BE SEKE KCPG	-	2613	0631893471	
M.A. Mosekwa	-	6612	071252550	-
Magodiela Marriam	-	19013	0835821186	marriam@mevurde. co.za
Seape Mcholo		15974	0837274776	
Yousie Kubietsa	Resident	4584	078-015-2205	maelolokubela@gmail.co.za
MIANISIF	-	07-	0838679112	Masenda
G. Zengele		235 Phashe	0714866985 076	

19/6/20

Name and Surname	Interest in project	Postal address	Contact numbers	E-mail
Ditobiko Thobee		155433 Circle 1 Street	073673765	
Kabelo Ndlovu		16072 Arch Drive Phase 4	0617766183	Kabeloenny@gmail.com
Iggy Lesupe		6754 Phase 3	078755126	
GREEN KETAE	RESIDENT	3114 Phase 1	063 603 3588	Nthabikeny@gmail.com
Lydia Sepake	Resident	27389 EXT 12 Mtshelele	0721965777	
KAYISE Msimabhu	Res	65 th Maitland's	0724002275	
ANNAH KWABUZIZA	RESIDENT	1905 EXT 14	0733699713	
Hilda Modike	Resident	1905 EXT 14	0781848001	Hilda.Modike@Standardbank.co.za
ERINNI PANA	RESIDENT	1896D	07029317694	Demandzo@gmail.com
Itirele Nanyane	Very interested	Circle 1 Road Engeli DRD Residential	072 6762828	kgonlwe1@gmail.com
MOLEFI MARE	CLF	5331 / Phase 2 6605 PHASE 2	0725207092	mymare@gmail.com
MOTI TSHANE	RESIDENT	LOURENSBURG	0579382307	

Name and Surname	Interest in project	Postal address	Contact numbers	E-mail
Nontsikisela Lubo		7157		
benny Matlole	Consent residents	6710	061 1060343	bushierb20@gmail.com
Samuel Mosele		90	082315 6700	"
Johanna Masilo		3091	0783096174	"
SIPHA MAKHABELA		1	0783282312	
Ningizwe		1782	0785344321	
Jennifer	consent resident	1995	07331590	
Billy Thopane	11	2922	0846010565	
Raimrose MBI	"	15513 BIRGATE 4	071 031 9072	
Cupr Tabs	—	17426 Phase 4	061 2687497	
Innocentia Letselebe	Yes	891 Swabi Phase Bramfontein	0732689751	innocentia@egments
Eva Maceeni	"		0827650417 0718575207	evamais@egments

Name and Surname	Interest in project	Postal address	Contact numbers	E-mail
Jenny McVay	Interested	6795 Brownfisher	082 3055012	
SICAWELE		082 4912901 18645		
YVONNE NEROCA	Interested	073 489 3437		
Princ Jansen	Interested	16359 Phase 4 B/Fishersv		mkoemangany.esy@gmail.com
Angie Mwangi		11863 Phase 2 18241 Phase 4	082 351 3088	
Bebebus Hlombani			065 681 5559	hlombani06@gmail.com
Sale Ithul		Phase 4 18962 Cell Pr.	082 389 0968	S.ithul@hulke@sat.galaxy.ym
YVONNE NGAUWA	Interested	18417 Phases 4	0734893437	Yvonnen9901@live.com
Solomon Mlagazi		19059 Phase 4	0710116274	
Richard M. B.		4881	073 188 644	
Fleury Seed. M. M. R.		4882	070 2501674	Aseed@mmrnc
Tshidiso Makara	Interested	975 Richard St Sci-Pacific	060 450 2107	ctshidiso@makara@gmail.com

Name and Surname	Interest in project	Postal address	Contact numbers	E-mail
Tshepoako Senouze		19218 35 Side st Bramfischer ville	0608758430	Senouze Phiso@gmail.com Tshepoako5@shawelala.com
Aganoria Ntshijila	Yes	5657 Lesika St LX113 Joffe	0102250000 0734035936	blitterterpoise95@gmail.com
Thomas Robete		5910 Bramfischer	083977922	
Zanele Mchunye		Bramfischer Phase 1	0763525102	
Julia Keke	Yes	3114 Phramfischer	0794678627	
Babam Stamane	Yes	15115 Bramfischer South	084476025	
Phumbe MAGADANE	Yes	19295 Phase 2 7957	0715364798	magphume5@gmail.com
Bonakete	Yes	Phase 2	0836692908	
Yvonne Rqgetswa		8041 Phase 2	0729407956	Yvonne
Gbno. Yona	Yes	5910 4663/03 Apula Ave Bramfischer	0161480152 0731436730	buyeyespho@gmail.com
Siphiso Nenebo	Yes	4663/03 Apula Ave Bramfischer villy	0816150719	Kuanote@gmail.com
Sobetha Buyeye	Yes			

Name and Surname	Interest in project	Postal address	Contact numbers	E-mail
Michael Khosa		19088 IRON & ENKREILD BRAMFISHER	0793787652	
LEONARD M'SIZANE		18226 TITANIUM	084662500	leonardo.msezane@bramfisher.com
DR. MIGNA		19238 EDENITE (REFUGE) PHASE 4	0735746410	mailing207@gmail.com
PAPA KUBU	SME & BUSINESS DEVELOPMENT	6113 Phase 2 Bramfischerhills	0768428005	apbanaskubu@gmail.com
NONNOLA ALANIBO	W/ COMMITTEE	772 POTENTATE AVE BIFISUTERVILLE EXT 4	062157-6716	—
NIONICA MOKGANE		19069 COLONIAL POON EXT 4	0798462048	morado.morad@gmail.com
TUMISO MAMFANE		19256 EDENITE CRET. BRAM PHASE 4	0798421075	imho.mamfane@oprite.org.za
Godfrey Makomane	FSE ACER JMEEF	1423 Zone 9 Meadowlands	0833622055	jmeef.org@gmail.com
MIRLACK-MOKGANE	SME	1460 DUNLOP DEEP	0723310194	misketkulo@gmail.com
Jessy Nyankane	Community	7474 PHASE 2 BRAMFISHER	0721033356	T/A
JOHN M'NENGE	Participable turn around strategy	4006 BRAMFISHER EXT 1	0817218080	matobobogyan@bramfisher.com
SITHOLE ARDENI	Community	19210 ABILITY PHASE 4	0848687611	ardensdollyn@gmail.com

Count
Counsellor

Name and Surname	Interest in project	Postal address	Contact numbers	E-mail
Simon Nlongale	Tobacco project	91779 R Road, Frelimo	081 6916311	simon.nlongale@gmail.com
Mukhisi Ntambano		19246 PHASE 4	0234125221	
BENJAMIN MSHONICA		B3156 PHASE 4	063335325	benjamin.mshonica@gmail.com
UWATHI COLINETE		NOLE DED	0718810137	com
Mathias Mkenzani		3870 Phase	0784709357	Chairperson.
Sheezg Sibanda		0731884999		sshererz@gmail.com
Zesulius Damini		19184 Emerald B/F Phase 4 0844874490	0844874490	
Sindy Khuzwayo		1905 Emerald B/F Phase 4	084 4874490	
Phonyo Makere		3069 Phase 1	078 822 1870	PhonyoMakere@gmail.com
Nomzamo Mkonob		19155 Phase 4	0534763726	nomzamo.mkonob@gmail.com
Abby Mlatozi		18944	08277974	
Syerick Mlatozi		17954 ABBOT STR F195C 4	0732710838	---

Name and Surname	Interest in project	Postal address	Contact numbers	E-mail
TOLUWASE MCKENNA		185611 Phase 4	0825043903	
AUGUSTA JOZI		190391 BONINA Phase 4	0765663203	
Sijelele MTHI	—	6502 Phase 1	07422679	—
MACKS TSHABALALA		2615 PHASE I	0736676744	
SIPHOKHOLE		11720 PHASE 2	0740369255	
LAYTON MASHABA		8737 PHASE 4	0823450381	
LINDINE SIBANDA		17615 PHASE 4	0839890899	
JAPURU	—	6090 P 2	0838666703	
EDWARD		1070 PHASE I	0710997140	
FRIEDRICH	FSE SMEEF	1755 Zone 9 W/L PHASE Bene 4	0844235080	
GICELA		19214 Bene 4	0630383938	
LINDA	Artist	18027	0608746800	

Name and Surname	Interest in project	Postal address	Contact numbers	E-mail
Beleni M. Marthin	Community development	15818 Phase 3	0761260208	beleni.marthin@btpz.co.ke@gmail.com
J. J. Mwangi Dipitoc	✓	18532 Phase 6	0719965539	shimzidee@gmail.com
SEKHO SANK NTRUWIC	OVERALL DEVELOPMENT OF	18530 Extension 14	0649976503	NTRUWIC@SEKHO.SANK.KE SOKI@SEKHO.SANK.KE
Tshapok Kwendi	—	60711 P2	0704814511	—
AFERIELENS MASHINE	—	14015 BIRAX CC EXT 14 / PHASE 4 GLADENHURST	082 671 7942	—
Moziwetha Phekele	SIANCO	Romanfishic 6490 Phase 2	0788334731	Mzee2060@gmail.com
John Moten	—	12279 Birambis 12279 Birambis Phase 2	0740367255	—
Sara M. Mwangi	—	6522 Phase Birambis	061 8110 972	Sara.mwangi195@gmail.com
Nelithwaite Mhlesha	—	14088 B/F Phase	0609585553	lca@gmail.com
Vesji	—	15967 B/A Phase	0762021750	vesji@gmail.com
Kokini Mwakinyu NGO	—	12535 Phase 2	0792823641	xolan1183@outlook.com
Sikhwehha Pruckere	—	19268 Phase 4	083 463 9643	Pruckere@gmail.com @pruckere.com

Name and Surname	Interest in project	Postal address	Contact numbers	E-mail
ANDISWA KUSINDA		3125 Phase 1 Bramanfisher	0782784735	andiswakusinda@gmail.com
ISHERA KECRAPEISE		Bramanfisher Phase 2 P.H.A. SEC	0784749967	-
ISHERA KUSINDA		0712-696-0529	74146	-
MIDEX MAFHASI		19366 PHASE 1	0785062293	
Rose Letlape		1189t Phase 2	0724160918	-
ZANDI MIPHE		11593 BPH	07691821001	-
Hector Louw		16511 24 18700 EX 14 SANDHURST	0838752207	hector@kolokol.com.za Selling@kolokol.com
SELLI MBELE		191042 B&BAX C. ESCIENT PHASE 4	0122457886	COM
Vilambic MBELE		2619 B&B at Bramanfisher	0834278545	joel@craft.co.za
Quqa Melokwane		6732 Phase 2 Wentworth Ave	07769 14892	Mzolistiche Co. com
ZELANTHELE		6115 Phase 2 Bramanfisher	013 618 1416	kefhoeseripe@gmail.com
KRHOE SERIPE				

Name and Surname	Interest in project	Postal address	Contact numbers	E-mail
Pheto Mabunda	Bramfischer Phase 2	12498 Phese 2 Bramfischer ville 609 Avenziwile	0828671490	phetomabunda72@gmail.com
Kimi Ntshani	Bramfischer 7/2	Bramfischer 2. P/O 11010553	—	timelo.ntshani@yaho.com
Ronald ABRAMS	Bramfischer 4	19067 Diamond	0736707735	—
SAMSON	BRAMFISCH-4	18311	0767986096	—
Nthabiseng Semeta	Bramfischer ville	3116	0730511620	nthabiseng.semela@gmail.com
SALEBANE MOCHEU	BRAMFISCHERVILLE	19300	0775339266	—
Mxolisi Maramba	Bramfischer	7774	0755839192	—
Kedibone Mantseng	Bramfischer	7121 P ^E BRAM 404 Meadowland zone 8 4	0826238180	Kedibone@gmail.com
MR EAU MOU	YES	12734 PLATINA BRAMFISCHER EXT. 14	0804000041	thivuwiericndou@gmail.com
THAMANE M.L.S.I	—	1606/28 6054 FOELIE STREET	0823321252 0824149856	mankosi1499@gmail.com
Dolly J. Ntshani	—	—	0781803542	—
Baego Sekhabela	Bramfischer ville	—	0721893515	baosekhabela@gmail.com

Name and Surname	Interest in project	Postal address	Contact numbers	E-mail
Thelma: Maitani	Brownfisher	Phase 4	0737026379	
Diri: Shupisiu	Brownfisher	Phase 4	0651825033	thomsonnyabane@gmail.com
Thomson Nyabane	Brownfisher	Phase 4	0823948155	
Pihik Maitani	Brownfisher	Phase 2	0789946608	
Florence Maitani	Brownfisher	Phase 4 7077	0744088713	Florence.maitani@gmail.com
Brissoni Maitani	Brownfisher	Phase 2	0785857192	
Joyce Maitani	Brownfisher	Phase 2	0535247146	1888888
Mandla Maitani	Brownfisher	Phase 3	0223358803	Ju Maitani
Margaret Maitani	Brownfisher	Phase four	0736062677	Maitani
Nambisiye Maitani	Brownfisher	Phase P/A	0731878091	Nambisiye@gmail.com
Ishere Maitani	Brownfisher	Phase 3/5	0781525232	ishere.maitani@gmail.com
Fitali Maitani	Brownfisher	Phase 4	0730737560	

Name and Surname	Interest in project	Postal address	Contact numbers	E-mail
SOLOMONO MATHU		2654 BAKUM STREET BIRAMFASHERVILLE	078553805	bi.konjowamathu@gmail.com
RENE A. OKIETHA		1712 B/F EXT 3	0739917678	twobedways-ft@gmail.com
ISHEPO THWILE		EXT 8	03246389881	mphc.thwilett@gmail.com
Pakea Malise		3117 BRICMYSHIE Phase 1	07110780335	Palesamodirebb@gmail.com
Sipho Zwane		2965 Linnwaia ST.	0734992444	miford2@gmail.com
PHOLOHANG KHALI		16218 PHASE 4 BRAAMFISHER	0736662595	pholo.khali@gmail.com
Lebo Nkomo	Yes	619 Dineko St P.O. Brumfischer	0717015620	lebo.nkomo@gmail.com
Tulira Mkhiva		7456 Khidika 6163 PHASE 2 BRAAMFASHER	032-6437418	
Nsirekile Ngugaga		19365 PHASE 4 EXT 14 BIRAM	0737287521	ntsi.kelobanyaga@gmail.com
Amanda Rudebe		13720 PHASE 4	0760160976	Aundisw@redbe@gmail.com
Thina Lesososo	YES	BIRAMFASHER 18246 AHSOT STADIUM PHASE 4	0229636155	lesososothina21@gmail.com
Lwile MATHI	YES	BIRAMPOSTCHAPV.119	0719376311	lwile19@gmail.com

Name and Surname	Interest in project	Postal address	Contact numbers	E-mail
Jeanet Muntjira	BRAMFISHER	Phase 4. 6011 GINGER STREET PHASE 2	0834539649 083 437 8459	
Kopano Matlholo	BRAMFISHER	19011 Phase 4	071 898 7692	
Victoria Tsheni	BRAMFISHER	119 P/100 North	0834535176	
Elvis Jushi	BRAMFISHER	6652 P/2	0786202266	
Dumisani Maswabi		4267 P/1 Brian	083892321	
Chukile MEREVHE		6340 Phase 2 B	0780765852	shulingmuthradings19@gmail.com 1742220202@gmail.com 3@gmail.com
Muscut Mshupf		7124 EX 4	071 396 5092	
Mmmmmmm Nallessa	BRAMFISHER word 49	R 501, EX 5	079 8920479	Memo.Lindi@gmail.com
Munyobese Cinda		PHASE 4	0718158832	NTHATONATSIMC@YAHOO.COM
NTHATONATSIMC	BRAMFISHERVILLE		076 244 1804	Kgithatso.Kumale@Standardbank.co.za
Kgithatso Kumale		PHASE	NIA	kgithatso.kumale@gmail.com
Dikeledi Mphahlele	BRAMFISHER			

Name and Surname	Interest in project	Postal address	Contact numbers	E-mail
TALANG BALEMBU	PURM FISHING		0715398671	TALANGB@P.L.B.
Nipuni Khumale			0613315318	
Makethi Suddh	Bramfishing		0791703215	makethisuddh@gmail.com
Makethi Suddh	Bramfishing		07133403540	Tmakethi
VINCENT RAMOSENA	BRAMFISHING		0848288808	V.Ramosena
Tsingjira Mudea	Bramfishing		0713371876	
MARWANIE MALIMUS	"		0818286513	
LESEGE MOCETS	"		0711242183	le.sege@gmail.com
TUSEISE NIKEMPAHI	IRKHAM FISHER FARMER		0857719869	SNIAKEMTSANAI@GMAIL.COM
TALANG MATANG PIG	Wild Committee		0611553382	talangmatangpigh@gmail.com
Piripus MacLibay			083753671	
SINDISIWE			0794140081	makethisuddh@gmail.com

Name and Surname	Interest in project	Postal address	Contact numbers	E-mail
DISON		TUNO 1173	182 073 2269	
MARGINA RAKUBA	BRAMFISHERVILLE	PHASE 4 17730 A.I.S. Street Bramfisher Phase 4	078 211 3778 062 835 4 955	Priscilla.Stiso@gmail.com
Mesheri Phiso	Grimphisherville			
SANDE WICKI	Freshville	4176 Mashe	081 6688346	
RHIVE WATHELOE	BRAMFISHER	PHASE 2	083 773 6866	
KGISO MOKHOMO	" "	PHASE 4	087 666 7476	
DUBUNG MOKHOMO	Bramfisher			
MARULA LETAKI	BRAMFISHER	1483 PHASE 3 BEACH STR 12350 PHASE 2	079 1986208	Patdangas2016@gmail.com
KGEMOLSO MOROKILE	11	BRAMFISHER	014 9740 170	kgemolso@moretele.co.za
AYANDA NIKLER	BRAMFISHER PHASE 1	2137 PHASE 1 BRAMFISHER	07680 78961	
Akan; Honywan	Bramfisher / P3	15527 Bramfisherville Phase 3	0780373924	ekani'sijo@gmail.com

Name and Surname	Interest in project	Postal address	Contact numbers	E-mail
Pargadi Usuech		Breunfischer Phase Two. 80711. Phase 2	063000903	
Beatty Mandlazi	Breunfischer residents	Breunfischer Phase 2	0733691148	michelmandlazi@gmail.com
Nkomo L. Simons		Phase 2	0894766636	
KEATITANE KACHOHA	RESIDENT	7971 JOBIKWA	011 988 9006	
Charles Mashaba	Resident	11945 Phase 2 Nelson Mandela Breunfischer	0744935516	
Sarah Muthe	Resident	18444 Phase 4 Breunfischer WATER PIPES 4 Breunfischer	0722863143	
Sibusiso Mkhomo	Resident	Breunfischer	015 287 3174	
Phillip Mchape	Resident	Breunfischer	022 2597662	
Kayisa Mckgeseley	Land claim	5519 Phase 2	0736186676	
Emmanuel Camé	Waste Management	12827 Phase 1	061 4948382	
Sniffith Kubeka	Resident	1907 BORA Crest Phase 4	0626549294	
TANCISO JUTHA	Breunfischer	115626 Phase 3	0710125502	

Name and Surname	Interest in project	Postal address	Contact numbers	E-mail
CALVIN NKKIKI		12352	078 5713214	—
Sandile Mabafye	11	6340	061 488 0538	— @sanza.mabafye
SANDANI NIKU	11	1654	0790559765	bonganihniku@gmail.com



**WEST WITS MLI (PTY) LIMITED
WEST WITS PROJECT
PROPOSED OPEN CAST AND UNDERGROUND MINING OPERATIONS AS PART OF MINING
PERMITS AND MINING RIGHT ENVIRONMENTAL AUTHORISATION PROCESSES**

MINUTES OF PUBLIC SCOPING MEETING HELD AT BRAAMFISCHERVILLE (WARD 44)

DATE	6 April 2018
VENUE:	Moses Kotane Primary School
SLR COMPANY:	SLR Consulting (South Africa) (Pty) Ltd (SLR)
PROJECT NUMBER:	720.13087.00001
PURPOSE:	<p>The purpose of the meeting was to:</p> <ul style="list-style-type: none"> • To provide an overview of each of the projects and related environmental assessment processes • To provide an overview of the SLP • To provide I&APs with an opportunity to: <ul style="list-style-type: none"> – Raise any issues and concerns (both positive or negative) – Provide input on any environmental sensitivities & potential impacts • To record issues within the formal assessment process so that they can be addressed during the course of each environmental assessment • To outline the way forward for each of the projects
ATTENDANCE:	An attendance register is presented in Appendix 2.

1. OPEN AND INTRODUCTION

Ntsako Baloyi (NB) opened the meeting and introduced himself as the independent facilitator for the meeting. He outlined the meeting protocol and agenda, and welcomed attendees to the meeting. He stated that the meeting would be held in English due to the diversity of languages present at the meeting but that attendees could ask questions in any of the 11 official languages. The presentation given at the meeting is included as Appendix 1. Copies of the background information documents for the environmental assessment processes were made available to attendees at the meeting. Maps indicating the local setting of the projects were displayed on the walls at the meeting.

NB introduced the West Wits Operational Manager, Eddie Milne (EM). EM provided an introduction to West Wits.

NB continued and introduced:

- the mining permits environmental assessment team from MalanScholes Consulting comprising Robyn Mellett (RM) (present at the meeting), Du Toit Wilkens and Avena Jacklin;
- the mining right social and labour plan (SLP) team from MalanScholes Consulting comprising Hethen Hira (HH) (present at the meeting) and Shoki Motlatle (SM); and

- the mining right environmental assessment and overall public participation team from SLR comprising Alex Pheiffer (AP) (present at the meeting), Marline Medallie, JC Pretorius (JP) (present at the meeting) and Clive Phashe (CP) (present at the meeting).

2. OVERVIEW OF THE PROJECTS AND ENVIRONMENTAL ASSESSMENT PROCESSES

2.1. Introduction to the environmental assessment processes and the SLP

NB provided an introduction to environmental assessment processes and the SLP as outlined in the presentation. He continued by outlining the purpose of the meeting as indicated above.

2.2. Proposed open cast mining activities associated with 2 mining permit applications

RM gave a presentation outlining the project scope and locality for the two proposed open cast mining permit areas, the applicable environmental authorisations, the basic assessment process and estimated timeline and potential issues and related specialist studies.

2.3. Proposed open cast and underground mining activities associated with the mining right application

AP gave a presentation outlining the project scope and locality for the proposed open cast and underground mining right area, the applicable environmental authorisations, the scoping and environmental impact assessment process and estimated timeline and potential issues and related specialist studies.

2.4. MWP and SLP for the mining right application

HH gave a presentation outlining the purpose and components of a MWP and SLP. He provided an outline of the content of a SLP, the proposed local economic development (LED) projects being considered and the financial plan for implementing the SLP for the first 5-year life cycle, and the SLP life cycle and reporting requirements.

3. QUESTION SESSION

A number of questions and issues were raised during the meeting. These have been recorded in TABLE 1 below. Where a response was provided the response has been included in the table. It was highlighted at the meeting that the environmental assessment processes are in the early stages and as such not all answers to issues raised were available.

TABLE 1: ISSUES RAISED DURING THE MEETING AND RESPONSES GIVEN BY THE PROJECT TEAM

Name and Surname	Issues raised	Response provided by project team
Thabo Sibeko	You spoke to co-shareholding and that people are buying shares. Can the community buy shares in West Wits or will there be a share scheme that the community members can participate in?	West Wits Mining Limited is registered as the parent company on the stock exchange in Australia. To have direct access, you can buy shares in this company for approximately 20 (South African) cents a share. A broker in South Africa can facilitate this purchase in the Australian company. No shares are currently trading on the South African market. West Wits MLI is the South African affiliate with a 74% shareholding by the Australian parent company and a 26% empowerment shareholding. Now that these questions have been raised in this public meeting, it will be brought to the shareholders' attention at their next meeting and questions will be considered related to if there's an opportunity for change in the shareholding in South Africa and can one hold shares locally. (EM)
Thabo Sibeko	A request that the environmental report include illustrations / pictures to facilitate better understanding for the community.	This request is noted. (AP)
Thabo Sibeko	Procurement and enterprise development for the mining project should prioritise local suppliers. The community should be in a position to monitor the implementation of the SLP. What is the long-term plan/project that you will leave the community with once the mining has stopped?	It is proposed that West Wits establish a skills development incubation centre for construction projects. This will include training SMMEs to supply housing contracts and be accredited for bricklaying, plumbing, carpentry, welding etc - hence creating employment. Further employment creation will be generated through SMMEs becoming involved in waste recycling, agriculture and agro-processing. The latter will take place on rehabilitated land that is deemed not suitable for housing.
Sipho Ramalo	How will the mine benefit the community and what are the social responsibility plans of West Wits?	One of the initiatives under the SLP is to rehabilitate the mined land and make it available for housing through the Goudrand housing unit project which aims to deliver 20 to 25 000 housing units. Facilities such as schools, recreation centres and clinics will also be part of this project.
Sipho Ramalo	How will the inconvenience caused by the blasting and drilling be resolved? E.g. cracking of houses	This comment is noted and will be addressed as part of the environmental assessment processes. (NB)
Sipho Ramalo	Concern raised around water quality issues created by the historic underground mine - how will this be addressed?	This comment is noted and will be addressed as part of the environmental assessment processes. (NB)
Sipho Ramalo	Issue raised in relation to air quality and the creation of more dust in an	This comment is noted and will be addressed as part of the environmental

Name and Surname	Issues raised	Response provided by project team
	already dusty area. How will this be managed?	assessment processes. (NB)
No name given	The community's interests should be represented (and protected) by an advocate (now and in the future).	This point is noted. (NB)
No name given	When the license is granted you must come back and give us the answers regarding procurement and employment. We need facilities like recreational parks. More information is required on health impacts.	Feedback will be provided to the community. The community will have an opportunity to review the reports that are produced. (AP)
No name given	This is our land. In 20 years we will still be here when the mine is gone. Community should receive royalties for the minerals mined in their area	This comment is noted and will be addressed as part of the environmental assessment processes. (NB)
Thomas	Who is the holding company of SA-based West Wits? Do you have a vehicle to make community shareholders?	This comment is noted and will be addressed as part of the environmental assessment processes. (NB)
Thomas	Are there going to be financial provisions made for the 'casualties' of the mine and the long-term impact it could have on community members - health risks etc?	This comment is noted and will be addressed as part of the environmental assessment processes. (NB)
Max Shai	Will the SLP be updated during mining activities to make sure it remains relevant to the community?	Yes, it is a 5 year programme but is viewed as a 'live' document that is subject to regular review. The mine will form a community representative forum to which key community members are elected, as voted for by the community. This will be established prior to the SLP and procurement commencing, so that there is a structured process involving the community and allowing for open consultation with the community-elected representatives. (HH)
Pelape Tefo	Are residents in houses near the mining activity to be relocated? This is a rumour that is prevalent in the community.	There are no plans to for relocation. (RM)
Edwin Sima	In terms of the SLP, a trust fund should be established that the community is part of, which they monitor.	This comment is noted and will be addressed as part of the environmental assessment processes. (NB)
Edwin Sima	On health and safety, bring back the report and convene a meeting to show us that we will be safe.	This comment is noted and will be addressed as part of the environmental assessment processes. (NB)
Sipho Maimela	Will West Wits provide educational bursaries to children in the community? Our children are struggling to get education bursaries. Bursaries should be included as part of the SLP.	This comment is noted and will be addressed as part of the environmental assessment processes. (NB)

Name and Surname	Issues raised	Response provided by project team
Sicelo Tutu	The health and safety of community members is priority. Good that the issue of the 'zama-zamas' is being addressed. We welcome the specialist assessments.	This comment is noted and will be addressed as part of the environmental assessment processes. (NB)
Lesley Ramala	For those who own land in the area and it is mined, they should be compensated as mining is taking place on their land. It is unfair that I buy a house and you mine underneath it and we do not benefit. The community forum should not be linked to politics. Honest and loyal representatives are essential. Relocation rumour to be addressed.	This comment is noted and will be addressed as part of the environmental assessment processes. (NB)
Pastor Tumelo Mokale	Community members should not be so focussed on compensation. Open cast mining has made people ill, this is unfair - a proper investigation should be done into this. I do not trust politicians. It's not about money, my health is more important to me. 25 years is a long lead time to wait for benefits.	This comment is noted and will be addressed as part of the environmental assessment processes. (NB)
Ms Tshabalala	Rumour on relocation to be addressed.	There are no plans to for relocation. (AP)
Tebogo Tshabalala	How many job opportunities will be created by the mining activity?	Estimates at present: open-cast operations will employ approx. 40 to 50 people and underground mining will employ about 300 to 400 people. (AP)
	There are members of the Project Steering Committee who have a conflict of interest as they supply the mine. There should be no links and they should be neutral.	This comment is noted. (NB)
	How much has been set aside for the rehabilitation budget?	This comment is noted and will be addressed as part of the environmental assessment processes. (NB)
	Have water rights been considered? How much water would the mine use?	This comment is noted and will be addressed as part of the environmental assessment processes. (NB)
	Will the mining activity affect the value of the houses in the area and how will this be compensated for?	This comment is noted and will be addressed as part of the environmental assessment processes. (NB)
	Has dust generation and radioactivity from the mine been considered with the community in mind?	This comment is noted and will be addressed as part of the environmental assessment processes. (NB)
Sinethemba Ratala	Who is West Wits and what do they specialise in? Braamfischerville is underdeveloped. Use your observations of the community to populate	This comment is noted and will be addressed as part of the environmental assessment processes. (NB)

Name and Surname	Issues raised	Response provided by project team
	your reports.	
Dumisani Ishmael	So many job-seekers in the youth category in the community - skilled and unskilled. How do you cater for them with a balance between skilled and unskilled.	This comment is noted and will be addressed as part of the environmental assessment processes. (NB)
Dumisani Ishmael	Blasting takes place at mines in Meadowlands area and the blast is felt in Braam Fischer. Now blasting will be much closer. How will this be dealt with by the mining company? What will be done to prevent dust?	In the West Wits rehabilitation project, there is no blasting taking place at all. Alternative mining methods are used, that is machinery that breaks up the rocks for removal without blasting. The blasting referenced is from the Maxum factory (AEL Mining) where they test explosives for the mines in the dumps. (EM)
Leonard Mushwana	DMR is not going to issue a mining licence if the safety requirements are not in place. We welcome job creation as long as safety is a priority.	This comment is noted and will be addressed as part of the environmental assessment processes. (NB)
Charles Tlhapelo	The jobs require experience which we do not have - skilling-up required.	This comment is noted and will be addressed as part of the environmental assessment processes. (NB)
Kenneth Ngema	The speaker addressed the community present taking them back to what he saw as the main agenda point for the meeting - agree to allow West Wits to mine or not. Our leaders are benefitting. Mining underway already anyway.	This is not the purpose of today's meeting. The purpose is to consult with the community. DMR makes the decision ultimately. (NB) The current mining project that is already underway is in terms of a directive (not under any right or permit) issued by DMR and NEMA to rehabilitate and make safe the areas targeted by illegal mining activities. Illegal miners have destabilised the ground and sinkholes have formed. This is unsafe for the community. The landowner (Dino properties) instructed West Wits, as the prospecting rights holder, to make this area safe. Through this process holes are being capped and closed. The community are welcome to attend a site visit to better understand the activities. (EM)
Jason Meyer	Will the new mine accept responsibility for the damage it causes or will it blame the old mine?	This comment is noted and will be addressed as part of the environmental assessment processes. (NB)
Jason Meyer	SLP - Will West Wits fund scholarships for students from the community? Will they just be scholarships for studies related to the mining field or will other skills be considered? Could students from the community train in Australia with West Wits? Will the mine assist with short and long-term improvements in Braam Fischer - build police stations, clinics, rehab centres for drug addicts. Will West Wits invest in	This comment is noted and will be addressed as part of the environmental assessment processes. (NB)

Name and Surname	Issues raised	Response provided by project team
Charles Thhapelo	co-operatives with the community? Why will you not build your own plant?	This comment is noted and will be addressed as part of the environmental assessment processes. (NB)
Tshepo Phagotsi	How will West Wits provide for disabled people in the community?	This comment is noted and will be addressed as part of the environmental assessment processes. (NB)
Ace Magoma	Mining activity is an opportunity for Braam Fischer to proposer. Hope that it can replicate some of the success experienced in the Rustenburg area where the youth have benefitted immensely.	This point is noted. (NB)
Thabo Sibeko	West Wits can only commit to the community once they have a licence.	This point is noted. (NB)
Tlamorago Thobejane	It is not exclusively a Braamfischer mine - it includes at least 8 to 9 wards	The wards that fall within the prospecting right (and the subsequent mining right application boundary) constitutes approximately 6000 ha. <i>[With reference to the map displayed in the presentation, the ward no.s within and adjacent to the application area were listed.]</i>
Angie Mogwasa	God has sent you to bring us food and work. Pray for licence to be granted and create jobs.	Comment noted. (NB)

4. WAY FORWARD

The way forward presented at the meeting is outlined below.

- Minutes of the meeting will be included in the environmental reports.
- Suggested venues for hard copy reports: Matholesville Goudrand Hostel Hall, Matholesville E-Hall, Braamfischerville Multipurpose Centre, Moses Kotane Primary School, Roodepoort Civic Centre, Witpoortjie Public Library and on SLR website (www.slrconsulting.com/za).
- Report summaries will be sent via post or e-mail to registered I&APs. SMS notification will be used to let registered I&APs know that the reports are available for review.
- All documents will be prepared in English.
- A 30-day review period applies to all environmental reports.
- Comments can be submitted to SLR in writing via fax, e-mail or via the ward councillor. Comments to indicate which project the comments relate to.

Contact details for the SLR team were provided at the end of the presentation.

5. CLOSE

NB thanked attendees for their input and for making the time to attend the meeting. The meeting was closed.

APPENDIX 1: MEETING PRESENTATION



MEETING PROTOCOL

- Presentation will be in English.
- Questions can be asked in any of the official languages of South Africa.
- Please ensure you sign the attendance register so that you can be kept informed of the projects and environmental assessment processes.
- Please switch cell phones off or onto a silent setting.

MEETING PROTOCOL cont.

- The meeting will be recorded to assist with minute taking.
- There will be a dedicated question session so please keep your questions until then.
- Field all questions through the facilitator.
- Before asking a question, please raise your hand and state your name clearly so that it may be correctly recorded in the minutes.

AGENDA

- Welcome and opening (Facilitator).
- Introduction of the environmental assessment and project team (Facilitator and West Wits).
- Overview of environmental assessment processes (Facilitator)
- Purpose of the meeting (Facilitator).
- Presentation on the environmental assessment for the mining permit project (MalanScholes Consulting).

AGENDA cont.

- Presentation on the environmental assessment for the mining right project (SLR Consulting).
- Presentation on the mine works programme and social and labour plan (West Wits specialist).
- Question session (All).
- Way forward (Facilitator).
- Close (Facilitator).

WELCOME AND OPENING

- Welcome to all attendees and thank you for making time for the meeting.
- This is a Scoping Meeting which is taking place in the early stages of the process, and therefore not all answers are available.
- All comments made during the meeting will be recorded and responded to during the course of the Environmental Impact Assessments (EIAs).

INTRODUCTIONS

West Wits - Applicant:

- Operational Manager: Eddie Milne

Motivation for the project:

- Positive Impact on both indirect businesses and employment.
- Project opportunities available during early stages and during rehabilitation.
- This is not a big project so opportunities are small but they have been identified.
- A once impacted environment will be improved and newly impacted areas rehabilitated e.g. unwanted rubble and rubbish will be removed.
- Rehabilitated land: Made available for green belts and new housing projects.

INTRODUCTIONS cont.

EIA teams and roles in the process:

- MalanScholes Consulting team:
 - Robyn Mellett, Du Toit Wilkens and Avena Jacklin
 - Environmental assessment for mining permit project
 - Social and Labour Plan: Hethen Ghira and Shoki Motlatle
- SLR Consulting team:
 - Alex Pheiffer, Marline Medallie and Clive Phashe
 - Environmental assessment for mining right project
 - Facilitating public participation for both projects

ENVIRONMENTAL ASSESSMENTS

- This meeting is being held as part of legislated environmental application and assessment processes.
- An environmental assessment process:
 - identifies potential impacts of a project on the environment (water, air, people, etc)
 - assesses the significance of potential impacts
 - informs decision-making through:
 - a public participation process including government departments
 - involvement of specialists
 - identifies any mitigation measures or monitoring requirements should the project be approved.

ENVIRONMENTAL ASSESSMENTS cont.

- There are 2 separate environmental application and assessment processes taking place:
 - Process 1: Caters for 2 mining permit applications that cater for open cast mining over 2 x 5ha areas
 - Process 2: Caters for 1 mining right application that caters for open cast and underground mining activities within the mining right application boundary.
- These processes are running in parallel. If approved Process 1 would provide West Wits with earlier access to some of the ore reserves.

SOCIAL AND LABOUR PLAN

- Part of the Mining Right Application (MRA) process and its various components
- Mining Work Programme (MWP) – informs the Life of Mine based on size of deposit, grade, costs to mine, ore price as well as number of employees and expected profits
- Social and Labour Plan – based on outcomes of MWP – informs number of employees, skills required, availability of funds for employee Human Resources and Skills Development and Community Local Economic Development (LED)

PURPOSE OF THE MEETING

- To provide an overview of each of the projects and related environmental assessment processes
- To provide an overview of the SLP
- To provide I&APs with an opportunity to:
 - Raise any issues and concerns (both positive or negative)
 - Provide input on any environmental sensitivities & potential impacts
- To record issues within the formal assessment process so that they can be addressed during the course of each environmental assessment
- To outline the way forward for each of the projects

MALANSCHOLES CONSULTING
OPENCAST MINING ACTIVITIES ASSOCIATED WITH 2
MINING PERMIT APPLICATIONS

INTRODUCTION

- West Wits intends to apply to the DMR for two mining permits for gold, uranium, silver, sandstone and aggregate.
- Project would involve opencast mining, of no larger than 5 hectares per mining permit.
- Opencast mining activities would include conventional open pit mining operations of load and haul, not excluding the option to blast, but predominantly rock breaking will be conducted through using modern methods and equipment which is less intrusive on communities.

MALANSCHOLES CONSULTING

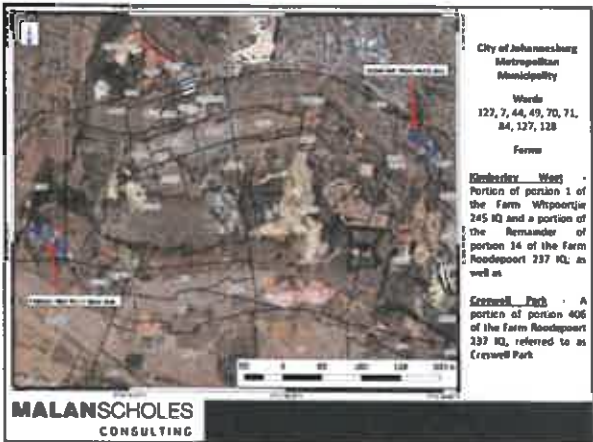
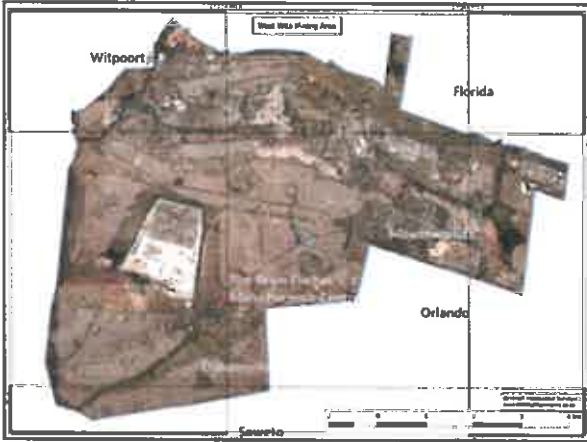

ENVIRONMENTAL AUTHORISATIONS

Authorisation required	Applicable legislation	Competent authority
Environmental Authorisation	National Environmental Management Act (NEMA) (No. 107 of 1998) and the EIA Regulations, 2014 as amended	Department of Mineral Resources
Waste Management License	National Environmental Management Act (NEMA) (No. 107 of 1998)	Department of Mineral Resources
Water Use License	National Water Act (NWA) (No. 36 of 1998) and Regulations Regarding the Procedural Requirements for Water Use License Applications (WUAs) (2004) (2013)	Department of Water and Sanitation

MALANSCHOLES CONSULTING

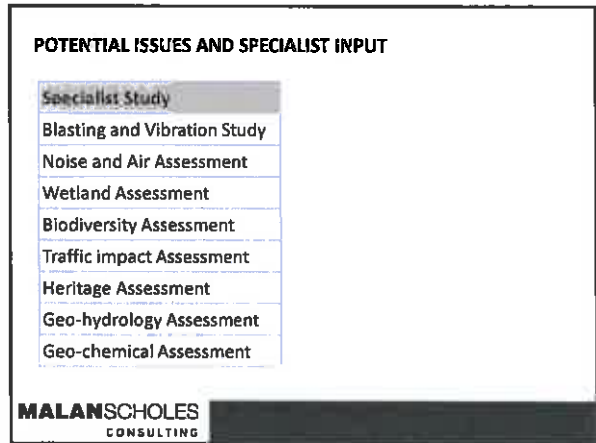
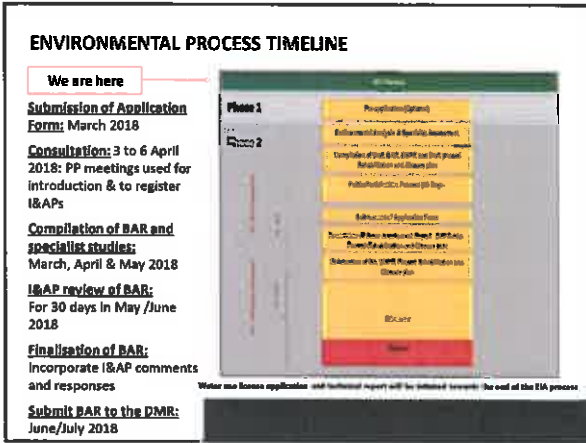

SLR CONSULTING

OPENCAST AND UNDERGROUND MINING ACTIVITIES ASSOCIATED WITH THE MINING RIGHT APPLICATION

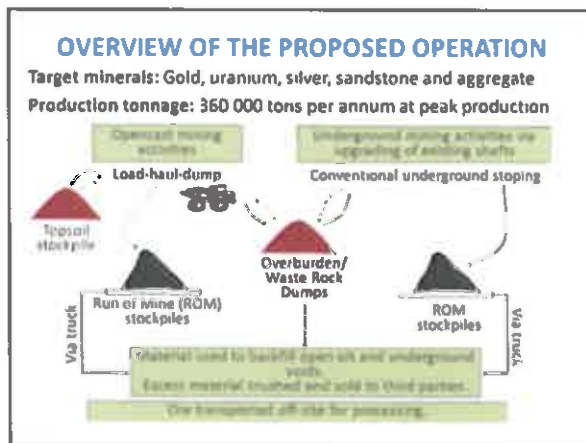
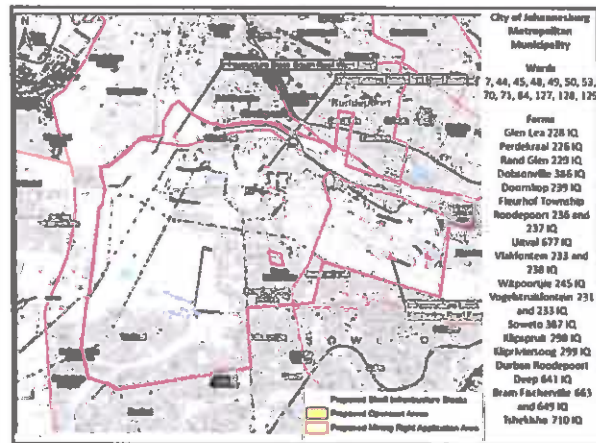

SUPPORT INFRASTRUCTURE AND SERVICES

- Access: New access roads linking to existing road network.
- Water and Power supply: Local municipal supply.
- Facilities required for the project: Sewage management, general and hazardous waste management, material storage and handling for various materials, water management facilities, centralised and satellite offices, communication and lighting facilities, workshops, wash bays, stores, change houses, lamp rooms, vent fans and security facilities

ALTERNATIVES

- No site alternatives are available and limited alternatives exist for the operation

SLR

EMPLOYMENT, HOUSING AND TIMELINES

- **Employment and Housing:** Numbers would be confirmed as part of the MWP and EIA process. To be sourced from local areas and the greater Johannesburg area. No project/mine housing planned.
- **Rehabilitated land:** For green belts and new housing projects.
- **Life of mine:**
 - Commencement: Subject to approvals, planned Quarter 1, 2019
 - Opencast: Approx. 3 to 5 years
 - Construction to support underground mining: Approx. 5 years
 - Underground: 25 years – depending on mining rate
- **Operating hours:**
 - Opencast: 24 hours, Monday to Friday
 - Underground: 24 hours, Monday to Friday and every second Saturday



ENVIRONMENTAL AUTHORISATIONS

Authorisation required	Applicable legislation	Competent authority
Environmental Authorisation	National Environmental Management Act (NEMA) (No. 107 of 1998) and the EIA Regulations, 2014 as amended	Department of Mineral Resources
Waste Management Licence	National Environmental Management: Waste Act (NEMWA) (No. 59 of 2008)	
Water Use Licence	National Water Act (NWA) (No. 36 of 1998) and Regulations Regarding the Procedural Requirements for Water Use Licence Applications WULA's (GNR 267 of 2017)	Department of Water and Sanitation

- Government departments and local authorities are involved in the public participation process.



ENVIRONMENTAL PROCESS TIMELINE

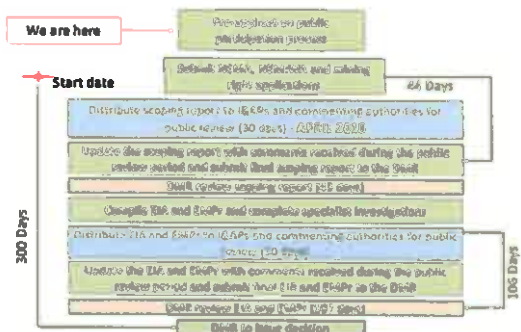

Water use license application and technical report will be initiated towards the end of the EIA process

POTENTIAL ISSUES AND SPECIALIST INPUT

- Topography
- Soils and land capability*
- Biodiversity and aquatics*
- Surface water*
- Groundwater*
- Air*
- Noise*
- Radiation*
- Visual*
- Traffic*
- Heritage and palaeontology*
- Social
- Economics*
- Land use
- Financial provision*

* Specialist studies planned.



MINE WORKS PROGRAMME AND SOCIAL AND LABOUR PLAN FOR THE MINING RIGHT APPLICATION



THE MINING WORK PROGRAMME

The following information must be included:

- the mineral/s to be mined
- the locality of the mineral deposit in relation to the nearest town/city
- the locality of the mineral deposit relative to the mining area
- a description of the geological structure of the mineral deposit
- the depth of the mineral deposit below surface
- operating costs and profitability
- mining rate (tons and grade), production and economic potential over the potential Life-of-Mine, taking into account gold price and exchange rates; and
- potential employment opportunities to be created, skills levels required, etc.

This information is being finalised and will be included in the compilation of the draft MWP documents being completed



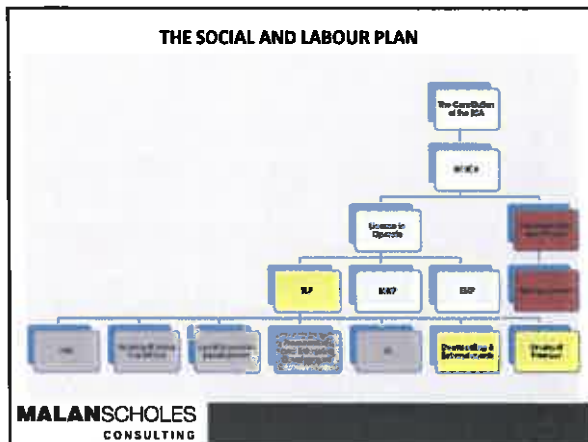

- ### REGULATION 46 – CONTENTS OF THE SLP
- Preamble
 - Human Resource Development Programme
 - Local Economic Development Programme
 - Mine Community Development
 - Housing and Living Conditions
 - Procurement and Enterprise Development
 - Management of Downscaling and Management of Retrenchments
 - Financial Provision
 - Undertaking
- MALANSCHOLES CONSULTING**

- ### HUMAN RESOURCES DEVELOPMENT
- The mine to determine:
- Educational levels of all employees and contract workers (Form Q)
 - Illiteracy levels and ABET needs
 - Targets, timelines and budgets for each training programme
 - Guidelines and implementation strategy for each training initiative
- MALANSCHOLES CONSULTING**

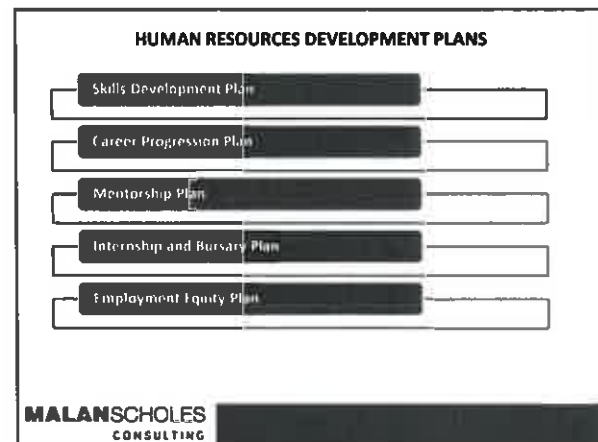

- ### Local Economic Development – Projects Alignment of CoJ priorities and National Development Plan, National Treasury, Joburg 2040 and IDP
1. Promote economic development and attract investment towards achieving 5% economic growth – Proposed Projects – Construction (includes training and skills development), skills for planned housing developments includes carpentry, brick laying, plumbing, welding, spray-painting, tiling, etc.
 2. Ensure pro-poor development that addresses inequality and provides meaningful redress – Proposed Projects – SMME Development, Skills Development, Agriculture
 3. Create a culture of enhanced service delivery with grids – Proposed Projects – Waste Recycling, Water (water services removal) (SMME Development)
 4. Create a sense of security through improved public safety
 5. Create an honest, transparent City that fights corruption
 6. Create a City that responds to the needs of residents – Proposed Projects – Community gardens to grow with planned housing developments
 7. Enhance our financial sustainability – Proposed Projects – Communities (includes)
 8. Encourage innovation and efficiency through programmes such as Smart City
 9. Preserve our resources for future generations – Proposed Projects – Agriculture, Water Recycling, Water Recycling, Water recycling removal
- MALANSCHOLES CONSULTING**

WEST WITS MINING LED PROJECT PROPOSALS AND SUMMARY: 1ST 5 Year Cycle
 Projects comprising Infrastructure development, poverty alleviation & Jobs aligned to Municipal IDP

Project Name	Project impact
Construction Incubator Training and SMME Skills Development	SMME Development and accreditation for housing projects in various construction and building related skills including brick laying, carpentry, plumbing, welding, tiling, etc.
Aggregate/ Crushed Stone Supply	SMME Development for processing of aggregate/ crushed stone from mining operations to the building industry
Agriculture Development	Emerging farmer support, Agro-processing Commercial farming techniques, market access Food Security and Pro-poor development
Removal of Alien Invasive Vegetation	Skills Development and Training Environmental rehabilitation and land use Enhanced quality of life, Pro-poor development
Waste Recycling	Skills Development and Training Enhanced quality of life, Pro-poor development

MALANSCHOLES CONSULTING



FINANCIAL PROVISION

The mine to provide a 5-year financial plan for the Implementation of the SLP in terms of:

- Human Resources Development
- LED programmes (housing and living conditions, procurement and community development),
- Processes pertaining to downsizing and retrenchments
- This will depend on the estimated income based on the Mine Works Programme as well as the performance of the operation

MALANSCHOLES CONSULTING



REGULATION 25 – SLP REPORTING

- The holder of a mining right must submit an annual report on the compliance with the SLP
- Reporting is also a requirement in terms of Section 25 (d) and (h) of the MPRDA
- Section 25 (f) refers to Mining Charter reporting

MALANSCHOLES CONSULTING

QUESTIONS, COMMENTS AND QUERIES

SLR

WAY FORWARD

- Minutes of the meeting will be included in the environmental reports.
- Hard copy reports: Suggested venues: Matholesville Goudrand Hostel Hall, Matholesville E-Hall, Braamfischerville Multipurpose Centre, Moses Kotane Primary School, Roodepoort Civic Centre, Witpoortjie Public Library, SLR website (www.slrconsulting.com/za).
- Report summaries: via post or e-mail. SMS notification to let I&APs know the reports are available for review.
- All documents will be in English.
- Review period: 30 days for all environmental reports.
- Submit comments to SLR in writing via fax, e-mail or ward councillor. Indicate which project the comments relate to.

SLR Consulting (South Africa) Pty Ltd
Marline Medallie and Clive Phashe
Tel: 011 467 0945 Fax: 011 467 0978
720.13087.00001@slrconsulting.com



Thank you for your time and participation

Environmental & Community Services



APPENDIX 2: ATTENDANCE REGISTER



SLR

Project West hits
 SLR Company LSA
 Date 6/4/2018
 Meeting Meses Kotane PS

Name and Surname	Interest in project	Postal address	Contact numbers	E-mail
<u>Rudi Mubku</u>		<u>1557</u>	<u>0712011858</u>	
<u>Peter Mubku</u>		<u>2025 Phases</u>	<u>076815188</u>	
<u>M. J. ...</u>		<u>5609 EXT 2</u>	<u>0933972772</u>	
<u>Thiruk Malayala</u>		<u>4455- PHASE I Building</u>	<u>073145904</u>	<u>emayombela01@gmail.com</u>
<u>Joseph Kunyane</u>		<u>10963 Phase 2</u>	<u>0633110850</u>	
<u>Devesh Chackre</u>				
<u>Paul ...</u>		<u>5483 EX 2</u>	<u>0760619961</u>	
<u>Calvin ...</u>		<u>5483 EX 2</u>	<u>0737262778</u>	<u>Calvin</u>
<u>Fuzile ...</u>		<u>1940 Phase I BPM</u>	<u>0766225843</u>	
<u>Neema ...</u>		<u>10198 Phase 2 BSM</u>	<u>0711146843</u>	<u>Neema</u>

Name and Surname	Interest in project	Postal address	Contact numbers	E-mail
Carl Selope		1845 fira B128 Braamfischerille	0733219457	
Melanie Mshube		1575 Braamfischerille	0734478911	-
Patricia Mshube		1566 Suthi Str 13250 Zandberg	0722462220	minwsklamshube@gmail.com
Sharon Mshube	Supervisor	1770 Suthi Str 1850	0712954679	sokhutha@gmail.com
Fredrick Misa Likhosi		2005 Phase one Braamfischerille Kendeport	0745706266 0717241383	fredrickmisa@gmail.com
Thabane Phiso		17320 Fische Rd Braamfischerille	0828132997	
Thabane Phiso		17320 Fische Rd Braamfischerille	0722553771	thabanephiso@gmail.com
Morise Mshube	Resident	17002 Braamfischerille	0798203509	koephephiso@gmail.com
Morise Mshube		17002 Braamfischerille	0826262022	koephephiso@gmail.com
Patience N. Xuzo	Supervisor/Resident	1537 P. Swati St. B. Fischerille	0633224424	-
Patrick Mshube	RESIDENT	3351 SWATE ILEMPO PHASE 1 BRAAMFISCHERILLE 1724	0847216092 0785574177	MBN
CUFA	MARKERS	BRAAMFISCHERILLE	0763721452	CUFA

Name and Surname	Interest in project	Postal address	Contact numbers	E-mail
Rebecca Phiri		3420 BEAM Fishes Phase 02	0774241133 7778	
		11437 Dicaunfisthe Phase 2	0784607827	
THACK LETSHOLO.you		30055 ETTI	0826836283	
Bonginkosi		9352 Phase	0718136750 077185	
Isabel Mfshane		12879 B/F	072097745	
MOKI MASHILE		12906 Phase 2	0719191259	
Furaha TAPA		'7RE Phase 1	074 (77773)	
Mphahlele Phiso		1551	0764572262	
		8155 Phase 2	0548514864	
Mphahlele		51437 Kroonhoek	080773890	
Mulani Masiye	JE	1585 Phase 1 Kroonhoek	0796607560	Mulani Masiye mulan@gmail.com

Name and Surname	Interest in project	Postal address	Contact numbers	E-mail
HANSKY Mhanya		1845 Brammerville Vine	083 6744248	
Stangile Selepe		8188 Plus 10 Brewery	063 646 5006	Selepep0319@gmail.com
Lukhanya Mkhomo		1845 Brammerville	0630180503	
Heidi Irene Kamunda		1001C Brammerville	062 799 2345	
Nique Sesaiwe		10347 F/2	083 985 2462	
Mphahlele Mphahlele		14781 Brammerville Phase 1 Kestrel Phase 1	078 681 9992	
Aun Greafe	Development of wreath Summers	2216 Ph/B/Fisher	0733388972	
Tiny Mh'ab.		915 Brammerville Phase 1	0760756254	
Linto Ullou Phoko	Information in Mining	059 Ph/Phy Fisher Phase 1	065 829 4110	nllenda308@gmail.com
bc Mh'ab		3542. I	054 719 2452 084 152 882	
Lukhanya Mkhomo		W376 Phase 1	0733055307	
Tiny Mh'ab		7141 Phase 1 Phase 1	062 769 9207	THIBSON IN SENKOTI@ymail.com

Name and Surname	Interest in project	Postal address	Contact numbers	E-mail
Emma K. Craig	-	4539 BaramFishe Phase 2 10911	0797854791	-
Abdul M. Uddin	0	Bram Fishery Phase 2 US5x B/F/ Fish	0749100163	
Linda Sidsho		Phase 1		
Zolwa Cindi	community	Phase 1	-	-
LYTHAN O SHUWI		40 PHASE 1	0833721573	thomson
HEIDI LONERAN		Phase 2	082888394	thomson
JANE SYDNEY		Phase 3	0619446388	
ANRUEL			0717976071	MC
KENNETH NJENI		10100 PHASE II	0898346974	KSNJENI
Betty Mwangi		Phase 2	073134868	betty
Mary Susi Gusa	Yes	10824 phase 2 Bramfisher	0736536248	MBC889
Patricia Jwana	Yes	437 Getastr Bram Fish	0719994885	Patricia.Jwana@gmail.com

Name and Surname	Interest in project	Postal address	Contact numbers	E-mail
S... M...	YES	17305/2	0836828186	Snetikgi@gmail.com
S...	RESIDENT	17474WINSA	0783840000	—
CHEN NINEIWA	YES	B104 FLOT 12	0825151782	N/A
			0735009054	—
			0744144840	—
DUMALE GODA	YES	10023 Phase 2 P...	0780512675	npdij@webmail.co.zw
K...	YES	10022 Phase 2 F...	0711959750	
S...	?	3013 Br...	0836507228	S...
K...	YES	9345 Br... Phase 2	0831540447	K...
A...	YES	10129-2	0721036660	
S MSEM	OKS	Phase 1	099174322	
Lawrence M...	YES	924 Phase 2 P... 1924	0732191741	manjeyanawala@gmail.com

Name and Surname	Interest in project	Postal address	Contact numbers	E-mail
LEO M. K. S. S. A.	Yes	4343	072537747	—
John M. Samuels	Yes	7442	084 711 0178	—
CRISTIC P. J. J. J. J.	Yes	13140	0826569074	—
John Chamba	Yes	10346	067 433 1366	john.chamba@igmpnet.co.za
John D. D. D. D.	Yes	1818	071420768	—
John K. K. K. K.	Yes	16438	0725581334	john.k.k.k.k.
John M. M. M. M.	Yes	2083 PHASE I	0837251138	—
John N. N. N. N.	Yes	13501 PHASE 2	0849215330	—
John O. O. O. O.	Yes	1457	0744274357	—
John P. P. P. P.	Yes	2284 Phase	066 246 0320	—
John Q. Q. Q. Q.	Yes	1701 Phase	066 246 0320	—
John R. R. R. R.	Yes	1301 Phase	066 246 0320	—

Name and Surname	Interest in project	Postal address	Contact numbers	E-mail
Mathano	No	4102	0733882688	N/A
Mathano	No	Bramble St	0663705238	N/A
Mathano	No	962 Orange St	054013506	Mathejethra@gmail.com
Singyeo	Yes	1100i Bunkin Villa	0555022009	
Jethro Muthu	Yes	10022		N/A
MICHAEL WILSON	YES	BRAD FISHES 4	0722964558	
Jethro Schola	YRS	3196 Phos BIRUMFISHES	0795771328	N/A
Mathano		4102 Orange St	07669920	
Mathano		1100i Bunkin Villa		
Tracy Zwart		5091	0736197131	TRACY.ZWART
Mathano		9793	0724785527	AMSTAN
Mathano		5002	051061106	CA
Mathano	NO	17698	0792628704	N/A
Mathano	YES	4149 EXT 2	07230220	

Name and Surname	Interest in project	Postal address	Contact numbers	E-mail
Bonnie McCallum		8751 PHASE 2 BRAAMFISHER	0734972484	
Dickson Sanku		10318 KINROSS BRAAMFISHER	0701966675	
Elizabeth Krif		1476 HIKSE 1 BRAAMFISHER		
Carlen Makhalele		2976 Phase 2 BRAAMFISHER		
Frank Mkhulu		974 Phase BRAAMFISHER	0622953160	
Gift Mkhulu		974 Phase BRAAMFISHER	0764458468	
Leslie Thumelana	YES	14146 Phase 2 BRAAMFISHER	063 6884009	
Alyce Sison	YES	14151 phase 2 BRAAMFISHER	0712572845	
Nomvula Masekela	YES	10330 BRAAMFISHER	0714963666	
Nomvula Masekela	YES	10330 EX.1 Noodlamini 44	0835337947	
Christine Masekela		9371	0733447200	
Thabo Mkhulu	YES	2907 Braamfischer	0713812439	

Name and Surname	Interest in project	Postal address	Contact numbers	E-mail
THEO KUYRES	Community	14031 Phase 2 Bicomfischer 1724	073257722	thero2azz@gmail.com
Zama Zansi	HCS SANCHE	14031 Phase 2 Bicomfischer 1724	082 604 6008	1111
Thabiso leJolwane	mm		065 893352 063 879 6228	thabiso.lejolwane@gmail.com
SIRAH	Baloyi	2088	-	TS Baloyi
		555-66	0795495762	-
Jacynthia	Shangwe	1958	0732663945	J. Shangwe
Emily leJolwane	Community	19974 Phase 2 Bicomfischer	074 016 2061	E. LeJolwane
MINDISA PENTSHU	Community	13606 Willow STR	061 384 0940	M. T. Pentshu
Fumed Jatanade	Community	10809 Phase 2	073792502	F. Jatanade
Suburwane Nyathi	Community	75003 Phase 2	072047280	S. Nyathi
Evelyn Fisher		99972 PHASE 2	073 76 95584	
Leahmore Khweswa	Research	19009 Phase 2	0725131621	L. Khweswa

Name and Surname	Interest in project	Postal address	Contact numbers	E-mail
Munawale Dnyanesh		Phase 2 14, 16, Phase 2	079475219	munawale.dnyanesh@gmail.com
Alina Vek		Phase 2	07511797	
Pauline Mutha	Jobs	9988 Phase 2	062673524	goodwillbushe@gmail.com
Robert Mutha		5121 " "	080744473	
Robert Mutha	Jobs	5121	072626582	
Tulio Mungia	employed / Yes	10022	0784937759	N/A
Grace Ndweni	Jobs	3525 PHASE 6/10	0781162265	ndweni3525@gmail.com
Sebastian Meleno	Jobs	9006 Phase 2	0825039165	
NIKKEZI ZULU	Jobs	Bramfisher 9069	0729678 275	nzulu@gmail.com
Timothy Mmolele	Jobs	9229	0784899058	
Phisoaniso Shanyiso	Jobs	133 Block 2	0651421046	
Mmanuel Ramoase	Same Member	10175 Phase 2 Phase 2 Kwa-Seliphe 1720	0843418618	mramoase@gmail.com

Name and Surname	Interest in project	Postal address	Contact numbers	E-mail
Kyomoto MITSUME	Invest-Residents	Bramfisa ^{ph2} 0991 1302 phase two Bramfisa	0722015916	-
Geziye Esther		155 tlerekoru sth Bramfisa ph 1	0730708224 (849573 870)	kgwathkatgata@60@gmail.com
Katherine	Interest in project	Bramfisa		
Rudiana Muzi		Bramfisa	082076581	
LESEGO MOGETI		11	0711242183	le.segom@live.com
CYNTHIA BIBELANGE		11	-	
Esther			073991679	
Esther			0820477588	
Esther		11 PHASE 1 BRAMFISA	0726516673	LEFA FUMANI@GMAIL.COM
Esther		11		
Esther		11	07385 2000	tebulo@live.com
Esther	Interest in project	11	082346719	raphelomemesi14@gmail.com

Name and Surname	Interest in project	Postal address	Contact numbers	E-mail
MBUZEM SIHLAZI	INTERESTED	19 VAN ALKMAARST WITPOORTJIE 1724	083 384 5180	ntulimb@egmail.com
Geno Aho	Interested	Plot 12 [1087] BRAMFISHER	078 7645089	mbavhona47@gmail
DANIEL PIHLAKI	INTERESTED	17227 KIMBERLY Phuse 4 Mchun SJK	0737262870	Nolaban Kenneth 1419 mail @co.za
Bonwani NDABA	INTERESTED	133 Bickshoen SJK	079 783 6815	-
Eric Snomung	Interested	222 Fluise	07361409	thembekw@redm25@gmail.com
Thabak Manti	Interested	Bramfisher	082 4750790	-
SEMMBER MATHA	Interested	8056 h2 Bramfisher	082 4750790	-
Moseleli Moseleli	Interested	Plot 12 [1087]	082 4750790	desany@gmail.com
Mosimane Senguny	Interested	Plot 12 [1087]	082 4750790	-
Lungile Cell	Interested	Plot 12 [1087]	082 4750790	-
Mbiza	Interested	Plot 12 [1087]	082 4750790	-
Mosimane Senguny	Interested	Plot 12 [1087]	082 4750790	-

Name and Surname	Interest in project	Postal address	Contact numbers	E-mail
Theresa Nkomo	N/A	6566 Ilz. Karamoja	082 7389 538	Theresa.nkomo@yandex.com
Siphiso Hani	N/A	university of Cape Town	011 535 2516	—
REXCEA Kharu	N/A	Phase 1 3331 Fickensdorp	084 731 6512	—
Theresa Nkomo	N/A	3370 Phase 1 4291 BARMFIBER PHASE 2	0717 86348	—
N J MULEYA	TRANSPORTATION	9309 PHASE 2	033 449 515	JASON.MULEYA@SAHOC.COM
Ntsheng Subisindi	N/A		074 335 3132	Ntshengsubisindi@gmail.com
Theresa Nkomo	N/A	Phase 1 Phase 2	074 422 6041	Theresa.nkomo@gmail.com
Theresa Nkomo	N/A		074 552 3674	Theresa.nkomo@gmail.com
Tshepo Mkhomo	N/A	074 572 4930	074 572 4930	Theresa.nkomo@gmail.com
Theresa Nkomo	N/A	Phase 1 0853 9740 70	083 359 78072	Theresa.nkomo@gmail.com
Theresa Nkomo	N/A	Phase 2 0853 9740 70	060 1275197	Theresa.nkomo@gmail.com
Theresa Nkomo	N/A	Phase 1 0853 9740 70	083 359 78072	Theresa.nkomo@gmail.com
Theresa Nkomo	N/A	Phase 2 0853 9740 70	060 1275197	Theresa.nkomo@gmail.com
Theresa Nkomo	N/A	Phase 1 0853 9740 70	083 359 78072	Theresa.nkomo@gmail.com
Theresa Nkomo	N/A	Phase 2 0853 9740 70	060 1275197	Theresa.nkomo@gmail.com

Name and Surname	Interest in project	Postal address	Contact numbers	E-mail
Edwin Mndia	yes	10665 Funderfunder	0607993555	
Thomas Nsubu	Yes	91420 Braamfischer PHASE 4	0653599653	
ICHARINA MUKULI	Yes	19369 Braamfischer	081-3737333	
JE HENYIA STRONG		PHASE 1 358 BRAAMFISHER	0733615653	
PULANE MUGOSHI	Yes	111 Braamfischer	0620557140	
SARALI DINKINDI	Yes	9116 B/7 PHASE 2	0744207777	
Berg Lehanyo		2101 B/F PHASE 1	0725775123	
Leite Mbozo		899	06012075	
NILUMA	Y	10472 B/7 PHASE 2	011 3207528	
LIRA SINDO	Yes	9137 PHASE 2	0818519160	
Fred Mungane	Yes	10305 BRAAMFISHER PHASE 3	063 586 2586	
		10863 Phase 2	0738522585	Mungane@gmail

Name and Surname	Interest in project	Postal address	Contact numbers	E-mail
R. S. Ndlovu		3503 7th St	0826736567	-
A. SIBANDA		2242	060300388 073656605	-
H. S. M. Ndlovu		1777 indaba Street	0735290188	ndlovu@elabce.com
L. Ndlovu		4917 Phiso	0636526772	ndlovu@elabce.com
S. T. Ndlovu		4486	0767665099	-
T. Ndlovu		9420	0603536373	ndlovu@elabce.com
R. V. Ndlovu		9211	0796013667	ndlovu@elabce.com
M. M. Ndlovu		3291	072.1757367	-
L. Ndlovu		1450	0734029294	ndlovu@elabce.com
J. Ndlovu		10713	0717471613	ndlovu@elabce.com

Name and Surname	Interest in project	Postal address	Contact numbers	E-mail
Erwan Karluku	Resident	4645 Phase 1 Snam Fischer		
CAMETAN Ileaks	Resident	578 Phase 1 BRAFISHAN	0789845706	
Bernardus M. M. M. M.	RESIDENT	8664 Bernamir	0785373939	
Solomon Samson	RESIDENT	8535 Braumfish	066112025	
"Comilla Ilakirotho"	Resident	8550 Braumfish	0639900140	phumomulazive@gmail.com
FUMULA ALANI		5015 Braumfisher 1724	0782810575	
Atanasio M. M. M.		50 Braumfisher 1724	n/a	n/a
M. M. M. M. M.	Resident	Braunfisher Plot 12	076 611 8660	ildunganaer.murindok@gmail.com
F. M. M. M. M.	Resident	8115 Braumfisher 1724	0719133179	N/A
Frakise Mekratha	Resident	8166 Plot 12	0793290241	
IABULANI LAUMANO	Resident	10212 Phase 2 BRAFISHAN	0740476995 0847305105	ntogwanitrueling@yahoo.com
M. M. M. M. M.		114103 Braumfisher	0799566568	

Name and Surname	Interest in project	Postal address	Contact numbers	E-mail
LITHA NIGAMISA	Yes	13936	0767952049	BSNkamba19
Clayton Mungoma	Yes	13938	076752049	DTI
Max SHAI	Yes	9164 BRAND 2	0715397227	MaxShai@edlock.com
Zeng Wilson	Yes	2057 Bulimba	0736622989	bruce@brucewilson.com
Alice Aupani		212	0739430658	
Aaron: Lukele	Yes	3554 PHASE 1	0718135556	antoniolukole@gmail.com
RIPMWE KIBETA	Yes	996 PHASE 2	0727060977	
Kibegany J. Mbatia	Yes	2242 phase 1	0603003525	—
MURRAY K. K. KISHI	NO	2705 Kumbungu	0789959201	—
SONWABO Mbatia	NO	1752 BRAND 2	0787192468	K/A
JEFF MATHOLINI	Yes	486A MURRAY	0814617685	jmatholina84@gmail.com
Benson Mbatia	Yes	10025 Kumbungu	0533508137	—

Name and Surname	Interest in project	Postal address	Contact numbers	E-mail
Paula Mavroudis	Yes	13962 Brammishel	0725419426	hamiemavroudis@gmail.com
Thamie Wilkerson	Y	11115 East 14 Brammishel	0833504889	gmaul.com
Debra	Yes	Brammishel	0799157429	—
Ms. Mervyn	Yes	11115 Brammishel	0124275265	m3.madidivice16@gmail.com
Theresa Mire	Yes	Strom	0674275265	—
Ervelyn Modie	Yes	2089 Ahasel Brammishel	083876568	Em-
Michelle Modie	Yes	Brammishel	0718816335	—
Michelle Modie	Yes	11115 East 14 Brammishel	0718816335	supercare@yahoo.com
Kathryn M. Mire	Yes	Brammishel	073551087	—

Name and Surname	Interest in project	Postal address	Contact numbers	E-mail
Hendry Moya		14360 Bramfischer Ed 14	0737606658	
THEMA MASHIMANI		1012 NORTHERN S. MANZINI	0814604069 0830958170	themint@inter.net yaho.com
Thabane Taito		1012 NORTHERN S. MANZINI	0830958170	themint@inter.net yaho.com
Paul Phiso		1012 NORTHERN S. MANZINI	0830958170	themint@inter.net yaho.com
George Moya		1012 NORTHERN S. MANZINI	0830958170	themint@inter.net yaho.com
Anthony Moya		1012 NORTHERN S. MANZINI	0830958170	themint@inter.net yaho.com
Joseph Moya		1012 NORTHERN S. MANZINI	0830958170	themint@inter.net yaho.com
Kenny Moya	Equipment Supply	4565 Phase 2 Bramfischer	0614489968	
Isaac Moya		1012 NORTHERN S. MANZINI	0830958170	
Albert Moya		1012 NORTHERN S. MANZINI	0830958170	
Sithare Moya		1747 Phase 1	0766969974	

99hoo.com

Maabudjuli@gmail.com

Name and Surname	Interest in project	Postal address	Contact numbers	E-mail
Josephine Sanyal	YES	9310	073 3487847	NON
Maria Lohndorff	YES	1792C	0606564452	NON
SECRE MARIA	YES	ACT 12 B146A	083 7627407	NON
Murphy Khutse	YES	P.O. B146B	0636465006	NON
Josephine M. Lohndorff	YES	5523 EXT 2	081067357	—
Janeke M. Lohndorff	YES	1151A	060135021	2 phone numbers @ gmail
STEVE SPUTNIKOV	YES	24 MAIN STR. FLORIDA PARK	0825583158	SSPUTNIK@PIXIE.CO.ZA
SUE GIBBERNA	YES	1751 PHASE 1 B/FISCHER	073 170 1761	—
Tobias Ngejiri	YES	B/FISCHER 1724 PHASE 1	0110305540	sunile.makotji@gmail.com
Emile M. Lohndorff	YES	3.91 Phase 1 B/FISCHER	01604407074	@ gmail.com
Maria Lohndorff	YES	Emile Street 1792C	073 4586677	immo@imgmail.com
Josephine Sanyal	NO NC	144 "Emile" Street	06065809070	immo@imgmail.com

Name and Surname	Interest in project	Postal address	Contact numbers	E-mail
Daniel Zungu	YES	5708 Phase 2	0646335401	-
Ledwick Moxafhifi	YES	10568 Phase 2	082 2353 555	-
Pastor Zephua	YES	10664	082 4563015	pastorxoxo@gmail.com
JAPHATAUFEDI	YES	24	076 016331	-
Japh	YES	25	- - -	-
DUNCAN SIMON	YES	5292 EXTN	0732626553	-
Alton - Shonyane	YES	1710 Phase 1	064315 4153	-
L. M. C. G. Sison	YES	07822684782	32.21	-
Tobias Mofokeng	Interested & Available	Ku-2 Phase 2 Kwibini	0746714892	Mzuliso@live.co.za
ELIASA MOLEFI	YES	PHASE 1767 BRAMFISHER	0731717 530	ElizabetaMolefi@gmail.com
MAFIKA NHLAPO	YES	PHASE (2) 10754 BRAMFISHER	0789011806	-
SANELE RABE	YES	3553 MAIN ROAD BRAMFISHER	081 852 8105	SaneleRabe@yahoo.com

Name and Surname	Interest in project	Postal address	Contact numbers	E-mail
Debra Murray	YES	3511 B/F Phase 1	084 645 1304	
Thabane		10426/B/F	078 4075093	S. beko@mtnload.co.za
Euphemia	President	16381 Phase 4 Bransford		
Maletaba	President	17607 Phase 4 Bransford		
Imane Mhlanga	Represent	3251/D R Mansfield	078 255 8147	manjda@gmail.com
Maryna Gumbel	Resident	12812 Bransford Phase 4	083 725 7587	
Andriana Mphahlele	Resident	1774 Phase 1	083 374 3597	
Wesley Mphahlele	YES	9245 Phase 2 9310	066 2514 1754	
Christina Mphahlele	YES	9310	073 346 1757	
Edwin Sison	YES	13700	061 703 0855	Sisoname@gmail.com

