

copyright notice

copyright notice

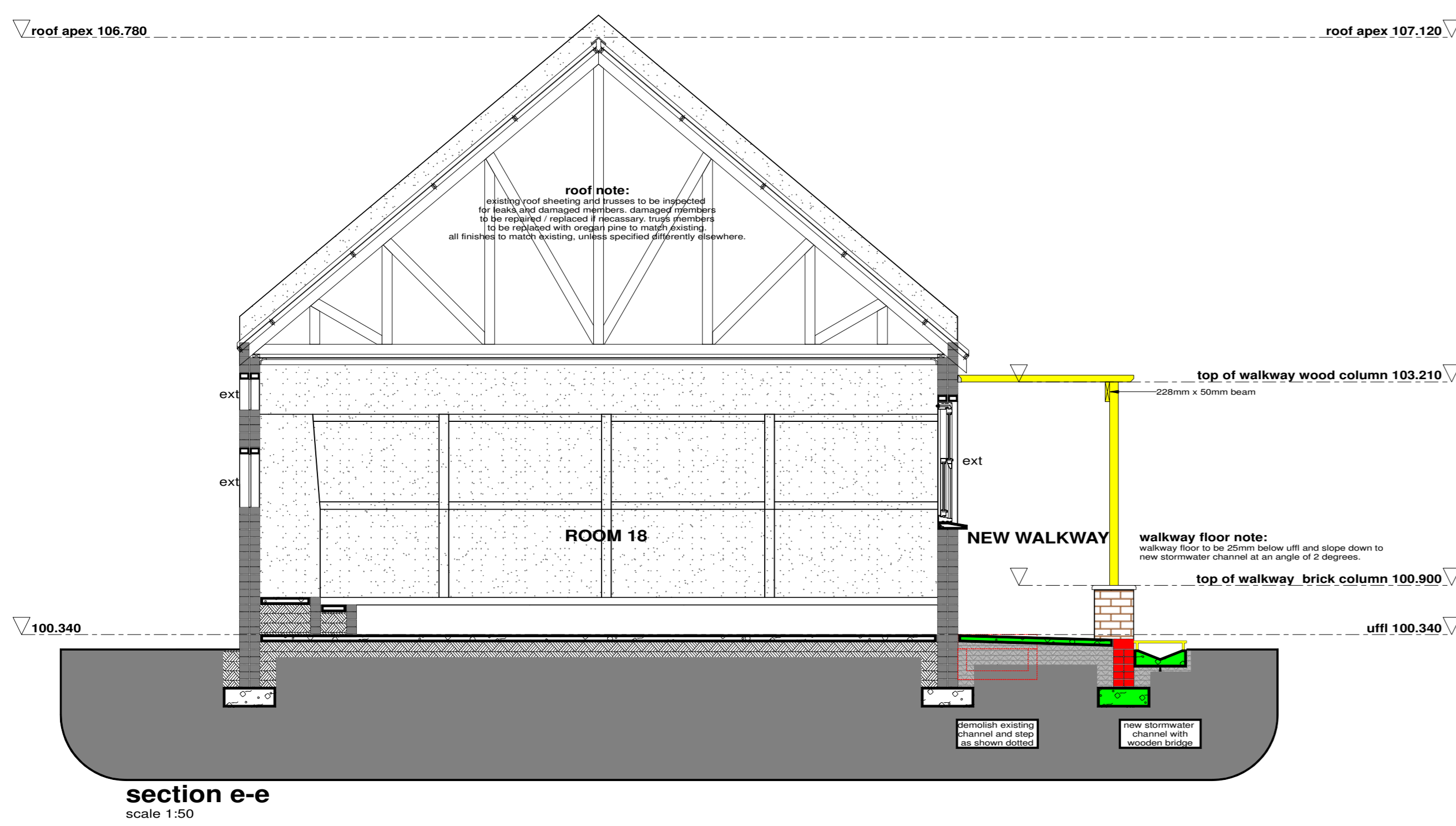

section e-e
scale 1:50

CONSTRUCTION NOTES:

- 01 **internal floor finish:**
ceramic tile as per approved sample.
- 02 **internal floor finish:**
ceramic tile as per approved sample.
- 03 **dpc:**
Cunzi® API A 1 USB Green 250µm damp proof membrane under concrete surface beds conforming to SANS 505:1-2011 laid with minimum 150mm overlaps and sealed with Gunglas pressure sensitive tape.
- 04 **internal wall finish 1:**
plaster and paint.
- 05 **internal wall finish 2:**
ceramic tile from floor to ceiling to later specification.
- 06 **external wall finish 1:**
plaster and paint.
- 07 **external wall finish 2:**
natural stone cladding; stone found on site.
- 08 **ceiling:**
existing ceiling to be repaired / replaced where necessary.
- 09 **slab soffit:**
Slab soffit to be plastered smooth, paint to finish.
- 10 **roof insulation:**
150mm thick Factorytek non-combustible light weight fibreglass Glaswool acoustic ceiling insulation with reinforced foil facing, nominal density 12kg/m³. fixed concurrent with the roof covering with galvanised steel straining wires at 300mm centres and tied down top and bottom after tensioning with galvanised hoop iron ties with overlaps stapled together, all in accordance with manufacturer's recommendations.
• R-value: 2.56m² KW
• Thermal conductivity: 0,039 W/mVK

- 11 **roof:**
existing roof sheeting and trusses to be inspected for leaks and damaged members, damaged members to be repaired / replaced if necessary, truss members to be replaced with organ pins to match existing, all finishes to match existing, unless specified differently elsewhere.
- 12 **new floor surface beds:**
85mm concrete surface bed with ref 193 mesh on 250 micron DPC on 20mm sand bedding on fill compacted in 150mm layers to 93% MGD AASHTO. III to be treated with ant and termite poison to comply to SANS standards.

- 13 **existing floor surface beds:**
existing concrete surface beds to be inspected by structural engineer, all needed repairwork to be done according to engineers specifications if required.
- 14 **internal wall finish 2:**
ceramic tile from floor to ceiling to later specification.

- 15 **external wall finish 1:**
plaster and paint.
- 16 **external wall finish 2:**
natural stone cladding; stone found on site.

- 17 **ceiling:**
existing ceiling to be repaired / replaced where necessary.
- 18 **slab soffit:**
Slab soffit to be plastered smooth, paint to finish.

- 19 **roof insulation:**
150mm thick Factorytek non-combustible light weight fibreglass Glaswool acoustic ceiling insulation with reinforced foil facing, nominal density 12kg/m³. fixed concurrent with the roof covering with galvanised steel straining wires at 300mm centres and tied down top and bottom after tensioning with galvanised hoop iron ties with overlaps stapled together, all in accordance with manufacturer's recommendations.
• R-value: 2.56m² KW
• Thermal conductivity: 0,039 W/mVK

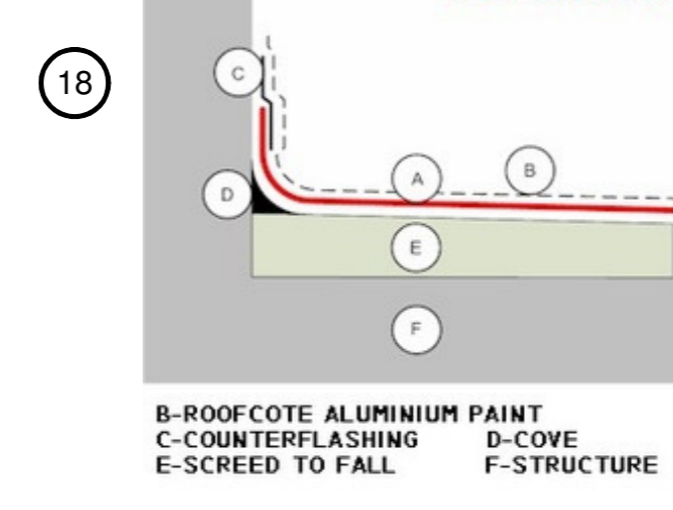

scale 1:50

COPYRIGHT NOTICE
COPYRIGHT © 2017, Bakopane Architects cc
Copyright subsists in this drawing. The person or entity whose name appears in the list block of this drawing, is hereby granted a non-exclusive license to use, display, print and / or reproduce this drawing to the extent necessary to carry out and complete the project described in the title block of this drawing. This license in respect of the copyright is expressly limited as stated and the person and / or entity referred to above shall not be entitled to grant sub-licenses in respect of the copyright in this drawing to any other entity. This license confers no ownership rights in the copyright vesting in the drawing and this drawing and the copyright subsisting therein will, at all times, remain the property of Bakopane Architects cc. Any unauthorised reproduction, publication, transmission, adaptation and/or inclusion of this drawing in a cinematograph film or television broadcast is an act of copyright infringement which will render the doer of the act liable for civil law copyright infringement and may in certain circumstances render the doer liable to criminal prosecution. Requests and enquiries concerning this drawing and the rights subsisting therein should be addressed to the copyright owner.

No.	Date	Notes	Drawn
Rev 08	28-09-17	Revised for measurement	NOT
Rev 09	05-09-17	Issuing drawings started	COU

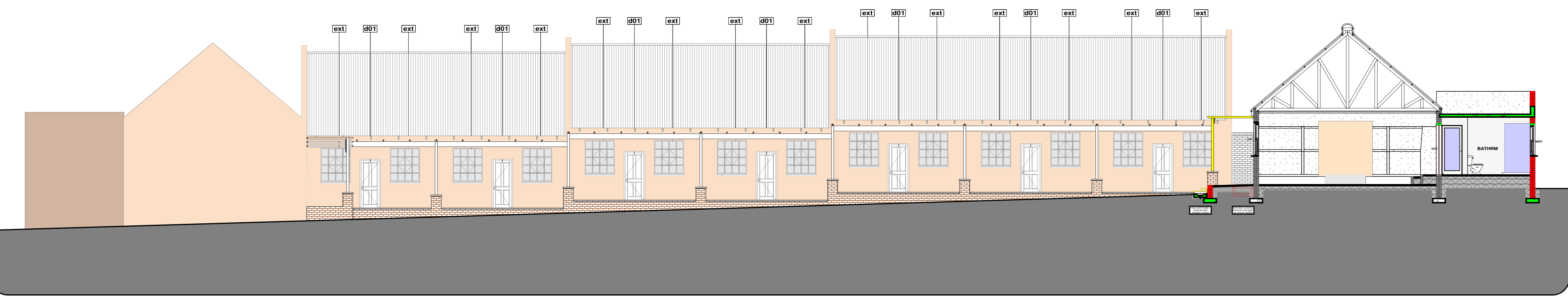

western block - eastern elevation
scale 1:100

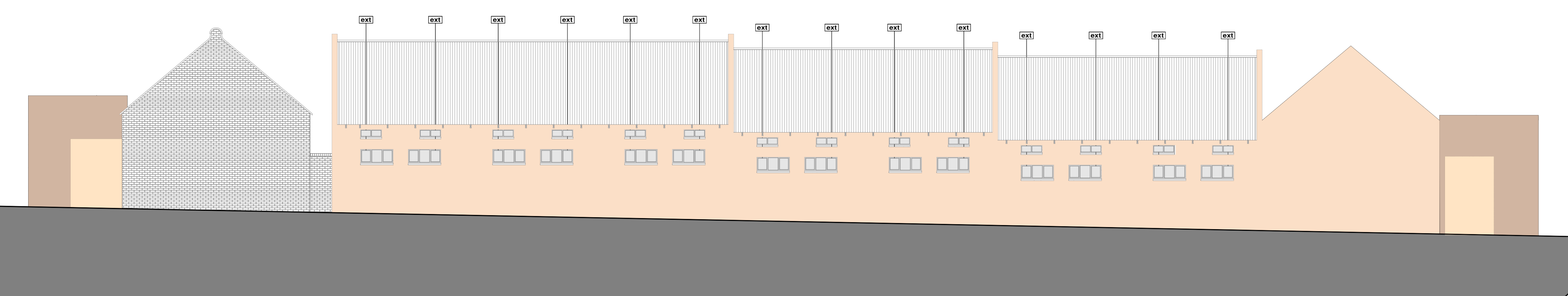

western block - western elevation
scale 1:100

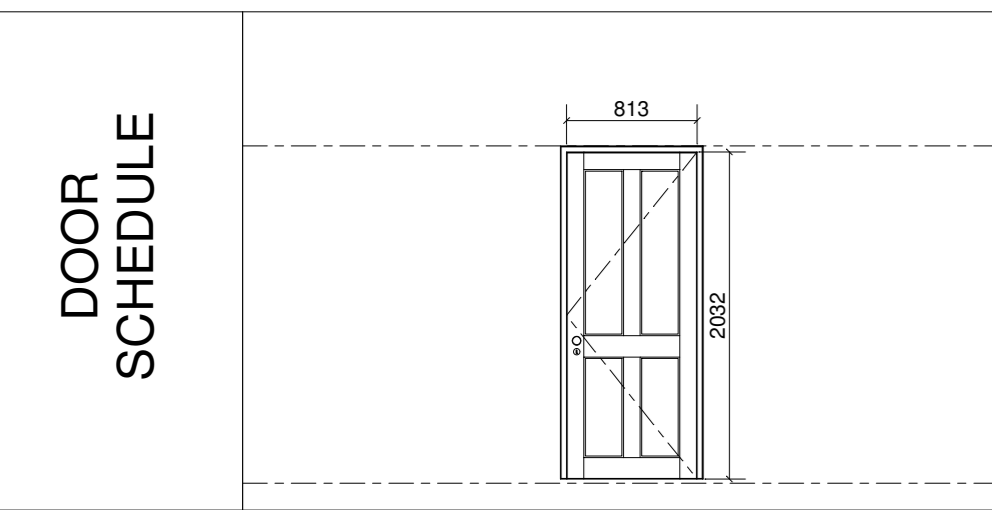

DOOR NUMBER:	d1
DESCRIPTION:	Single leaf solid wood 4 panel door
FRAME:	Existing wooden door frames to be refurbished to match d01
FRAME FINISH:	Seal with clear wood sealer as per manufacturer
DOOR LEAF:	Standard Stewart Wintlers solid wooden entrance door code: PD24
DOOR FINISH:	Seal with clear wood sealer as per manufacturer
GLAZING:	nil
LINTEL:	existing
IRONMONGERY:	1 HANDLES: 2 LOCKS: 3 HINGES: 4 OTHER:
OTHER NOTES:	DOOR, DOOR FRAME SIZE TO BE CONFIRMED ON SITE
AMOUNT:	07 LH

WINDOW NUMBER:	1	2	3
DESCRIPTION:	existing standard steel window frame	existing standard steel window frame	existing standard steel window frame
FRAME:	existing steel window frames, clear all frames with broken glass and clean properly, sand down and treat frame for rust, replace all broken glass, hinges etc. if necessary, replace broken glass, paint to finish	existing steel window frames, clear all frames with broken glass and clean properly, sand down and treat frame for rust, replace all broken glass, hinges etc. if necessary, replace broken glass, paint to finish	existing steel window frames, clear all frames with broken glass and clean properly, sand down and treat frame for rust, replace all broken glass, hinges etc. if necessary, replace broken glass, paint to finish
FRAME FINISH:	Shatterproof laminated safety glass to comply to SANS 10400 part N	Shatterproof laminated safety glass to comply to SANS 10400 part N	Shatterproof laminated safety glass to comply to SANS 10400 part N
GLAZING:	INTERIOR SILL: NA EXTERIOR SILL: NA	INTERIOR SILL: NA EXTERIOR SILL: NA	INTERIOR SILL: NA EXTERIOR SILL: NA
LINTEL:	Existing	Existing	Existing
IRONMONGERY:	All as supplied by manufacturer	All as supplied by manufacturer	All as supplied by manufacturer
OTHER NOTES:	None	None	None
AMOUNT:	14	14	14

Western block

- GENERAL NOTES:
1. Check all measurements, levels and details on site before commencement with work.
 2. Refer any discrepancies to architect.
 3. All work to be done in accordance with SANS 10400
 4. Nothing to be scaled from drawing. Request measurement from architect.
 5. Architect's & engineer's drawings to be read together.
 6. Drawing to be used for intention as mentioned in Drawing description.



CLIENTS SIGNATURE:



DEPARTMENT'S SIGNATURE:



PRINCIPAL AGENT SIGNATURE:



ARCHITECTS SIGNATURE:

TITLE:
PROPOSED ALTERATIONS & ADDITIONS TO TAUNG SKULL HERITAGE SITE FOR NORTH-WEST RURAL, ENVIRONMENTAL & AGRICULTURE DEPARTMENT PROVINCE OF NORTH-WEST

DRAWING DESCRIPTION: COMPOUND WESTERN BLOCK- SECTION E-E, ELEVATIONS, SCHEDULES	ORIGINAL ORG. SIZE SCALE: 1:100	A1
REV.	0	