

NOTICE OF A BASIC ASSESSMENT, HERITAGE IMPACT ASSESSMENT AND WATER USE LICENCE APPLICATION PROCESSES

BASIC ASSESSMENT

Notice is hereby given in terms of Chapter 6 of the Environmental Impact Assessment (EIA) Regulations, 2014, as amended, that an application for a **Basic Assessment (BA) Process** will be lodged with the Gauteng Department of Agriculture and Rural Development (GDARD)/Department of Environment, Forestry and Fisheries (DEFF), as per the National Environmental Management Act (NEMA), 1998 (Act No. 107 of 1998, as amended).

HERITAGE IMPACT ASSESSMENT

Notice is hereby given that the proposed infrastructure could potentially trigger a **Phase 1/Phase 2 Heritage Impact Assessment (HIA)** in terms of Section 38 of the National Heritage Resources Act (NHRA), 1999 (Act No. 25 of 1999). Take note that the Provincial Heritage Resources Authority of Gauteng (PHRA-G) and South African Heritage Resource Agency (SAHRA) will be notified of the proposed infrastructure development.

WATER USE LICENCE APPLICATION

A **Water Use License Application (WULA)** in terms of the National Water Act (NWA), 1998 (Act No. 36 of 1998, as amended) and its associated Regulations will be submitted to the Department of Human Settlements, Water and Sanitation (DHSWS).

PROJECT NAME: WESTERN LINK SEWER

This project also forms part of SIP 24: Human Settlements as published in GN 812 dated 24 July 2020, Presidential Infrastructure Coordinating Commission Council Strategic Integrated Projects designated in terms of Section 8(1)(a) read with Section 7(1) of the Infrastructure Development Act, as amended, 2014 (Act No. 23 of 2014)]. SIPs are subject to specific timeframes that have to be honoured in this application.

Proponent: Central Plaza Investments 28 (Pty) Ltd on behalf of the City of Tshwane Metropolitan Municipality (CoTMM)

Project and Property Description: The project entails the installation of a sewer line to be known as the Western Link Sewer approximately 2km in length connecting Mooikloof Manor in the south to The Hills to the north-east, transecting Portions of Rietfontein 375 JR. The sewer line will be installed for the area and it will enable future developments to connect to the Baviaanspoort Waste Water Sewer Treatment Plant.

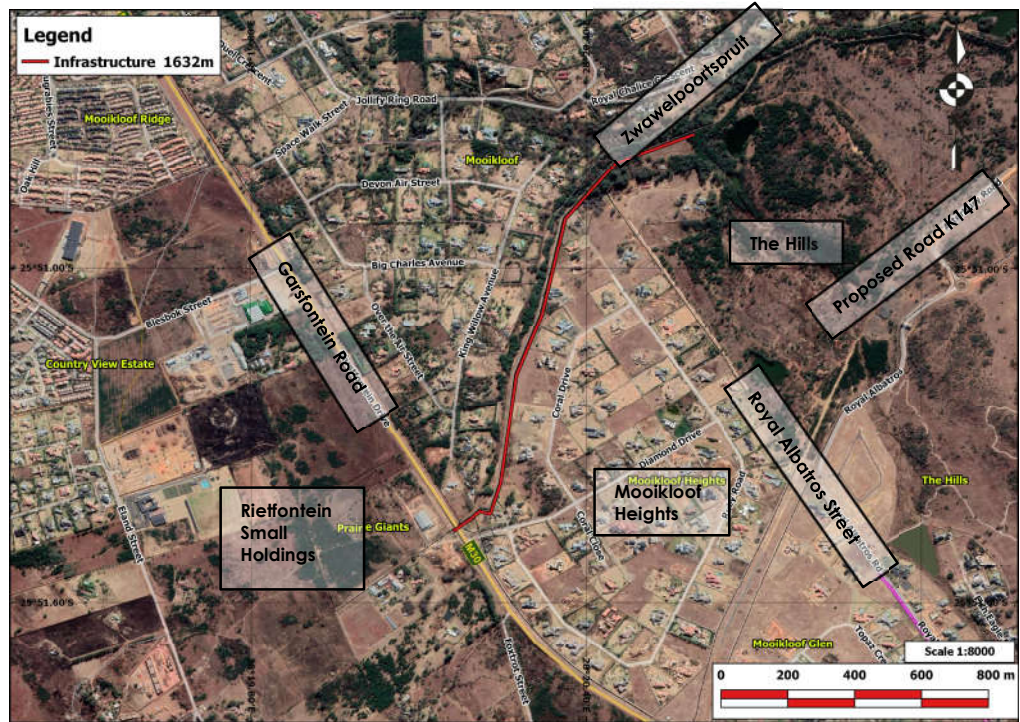

Location: The proposed Western Link Sewer will be installed from Mooikloof Manor in the south along and across Garfontein Road following a tributary of the Zwavelpoortspuit, before connecting to the Zwavelpoort Bulk Sewer (Baviaanspoort Outfall Sewer) to the north-east.

NEMA Activities which may be triggered:

Listing Notice 1 – Activity 10, 12 and 19
Listing Notice 3 – Activity 12 and 14

NHRA Activities which may be triggered:

Construction of a road, wall, power line, **pipeline**, canal or other linear form of development or barrier **exceeding 300m in length**.

NWA Section 21 Water Uses which may be triggered:

Section 21 (c): Impeding or diverting the flow of water in a watercourse;
Section 21 (i): Altering the bed, banks, course or characteristics of a watercourse.

Date of Notice: 27 October 2020 to 26 November 2020

The activities associated with the aforementioned infrastructure trigger activities as listed in Listing Notice 1 and Listing Notice 3 of the EIA Regulations, 2014 as amended in 2017, and is therefore subject to a **BA process**. The proposed infrastructure will also trigger activities as listed in Section 38 of the NHRA, and it is therefore required that the Provincial Heritage Resources Authority of Gauteng (PHRA-G) and SAHRA be notified of the infrastructure and such authorities could require that a Phase 1/Phase 2 **HIA** be conducted. Please note that in order to continue to receive information regarding this project, you must register as an Interested and Affected Party (I&AP) at the Bokamoso office within **30 days** of the date of this notice. All registered I&APs will be allowed **30 days** to comment on the **BA Report** and **60 days** to comment on the **WULA**. These reports will also address the heritage aspects of the development. Bokamoso will notify all registered I&APs when such report will be released for comment.

Queries regarding this matter should be referred to:

Bokamoso Landscape Architects and Environmental Consultants CC
Public Participation Registration and Enquiries: **Adèle Drake/Lizelle Gregory/Mariana Brink**
Tel: (012) 346 3810
P.O. Box 11375
Maroelana 0161
E-mail: reception@bokamoso.net
www.bokamoso.net

