

# NOTICE OF A WATER USE LICENSE APPLICATION

Notice is hereby given that a Water Use License Application (WULA) in terms of the National Water Act, 1998 (Act No. 36 of 1998) will be lodged with Department of Water and Sanitation (DWS).

**Project Name:**  
Soshanguve Northern  
Outfall Sewer

**Project & Property Description:** Construction of a 559mm diameter link sewer pipeline, 4450m in length and a 887mm diameter bulk sewer pipeline, 2651m in length on Portions 17, 18, 58 and 628/58 of the Farm Rietgat 611 IR and Erven 625, 626, 627, and 628 of Winterveld Extension 3, and 5 in Soshanguve North.

**Applicant:** Maluleke, Luthuli Development Planners (Pty) Ltd on behalf of City of Tshwane Metropolitan Municipality.

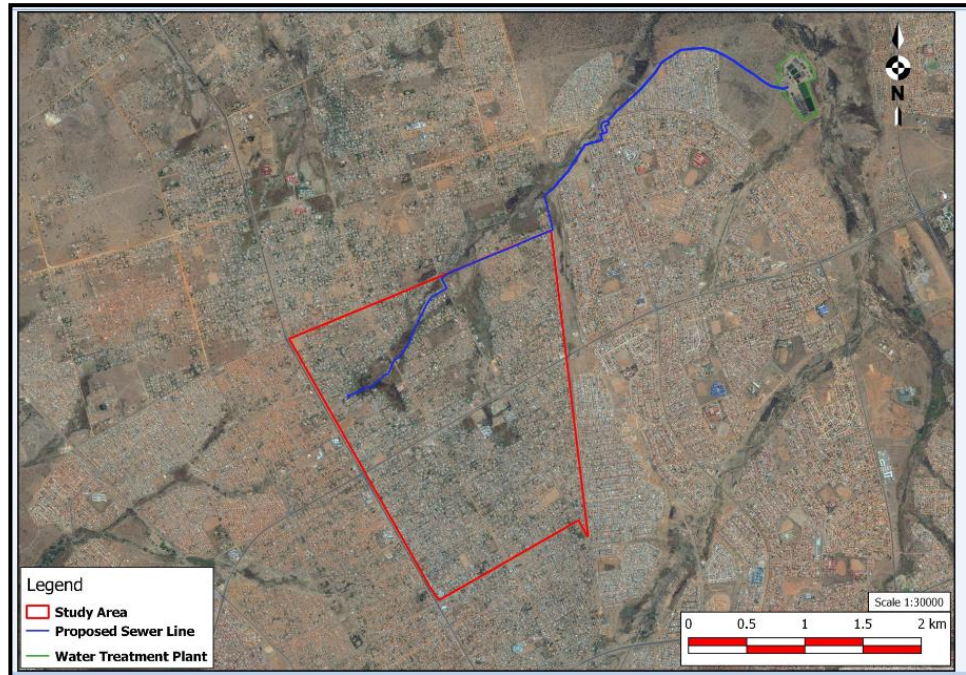

**Figure 1:** Aerial image of the proposed development, pipeline route indicated in blue, the Winterveld X5 indicated in red and the Rietgat Waste Water Treatment Works indicated in green. (Google Earth, 2016)

**Location:** The proposed link sewer will be installed from the proposed Winterveld X5 Township north of Mabopane and west of Soshanguve. The link sewer line will connect to the proposed bulk sewer line which will ultimately connect to the Rietgat Waste Water Treatment Works.

**Date of Notice:** 8 December 2016 to 30 January 2017

## Activities applied for:

The aforementioned proposed activity requires an application in terms of Section 21 of the National Water Act, 1998 (Act 36 of 1998) (NWA) for the following water uses; Section 21 (c) Impeding or diverting the flow of water in a watercourse and Section 21 (i) Altering the bed, banks, course or characteristics of a watercourse.

Interested and Affected Parties (I&APs) are invited to register with the contact person below. All registered I&APs will be allowed 60 days to comment on the WULA upon release of the documentation. Representations with respect to this application may be made by phone, fax or e-mail. Please note that in order to continue to receive information regarding this project, you must register as an I&AP.

**Queries regarding this matter should be referred to:**

**Bokamoso Landscape Architects and Environmental Consultants CC**

Public Participation registration and Enquiries: **Juanita De Beer**

Project Enquiries: **Adèle Drake**

P.O. Box 11375

Maroelana 0161

[www.bokamoso.net](http://www.bokamoso.net)



Tel: (012) 346 3810

Fax: (086) 570 5659

E-mail: [reception@bokamoso.net](mailto:reception@bokamoso.net)