













Appendix 5

Maps

**PROPOSED
CONSTRUCTION OF THE
WONDERHEUVEL SOLAR
PHOTOVOLTAIC (PV)
ENERGY FACILITY
NEAR NOUPOORT,
NORTHERN CAPE PROVINCE
REGIONAL CONTEXT**

Legend

-  Provincial Boundary
-  Local Municipal Boundaries
-  National Routes
-  Main Arterial Routes
-  Main Roads
-  Secondary Roads
-  Railways
-  Main Towns
-  Wonderheuveul Solar PV Application Site
-  Proposed On-Site Substations

SOURCE:
MUNICIPAL DEMARCATION BOARD, 2011
NGI, 2014



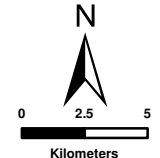



ENVIRONMENTAL DIVISION
51 WESSELS ROAD
RIVONIA, 2128
JOHANNESBURG
SOUTH AFRICA
Phone: +27 11 798 0600
Fax: +27 11 803 7272
e-mail: info@sivest.co.za

Project No 15324	Prepared By KLS	Date 05/11/2019
Map Ref No 15324/WE_01	Revision 0	Date

"COPYRIGHT IS VESTED IN SIVEST IN TERMS OF THE COPYRIGHT ACT (ACT 98 OF 1978) AND NO USE OR REPRODUCTION OR DUPLICATION THEREOF MAY OCCUR WITHOUT THE WRITTEN CONSENT OF THE AUTHOR"

THIS MAP HAS BEEN PREPARED UNDER THE CONTROLS ESTABLISHED BY THE SIVEST QUALITY MANAGEMENT SYSTEM WHICH HAS BEEN CERTIFIED ISO 9001:2008 COMPLIANT

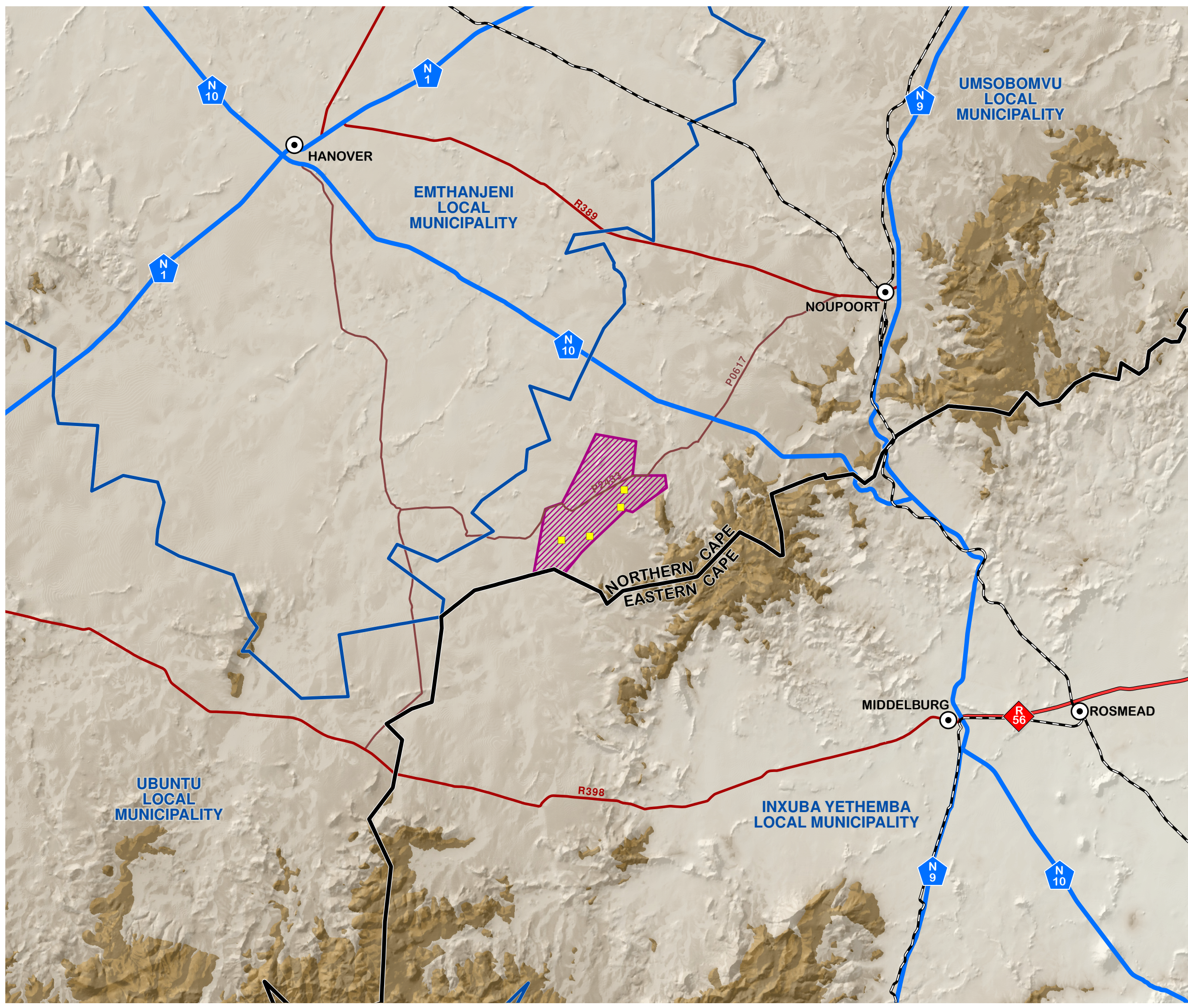

**PROPOSED
CONSTRUCTION OF THE
WONDERHEUVEL SOLAR
PHOTOVOLTAIC (PV)
ENERGY FACILITY**
**NEAR NOUPOORT,
NORTHERN CAPE PROVINCE
SITE LOCALITY**

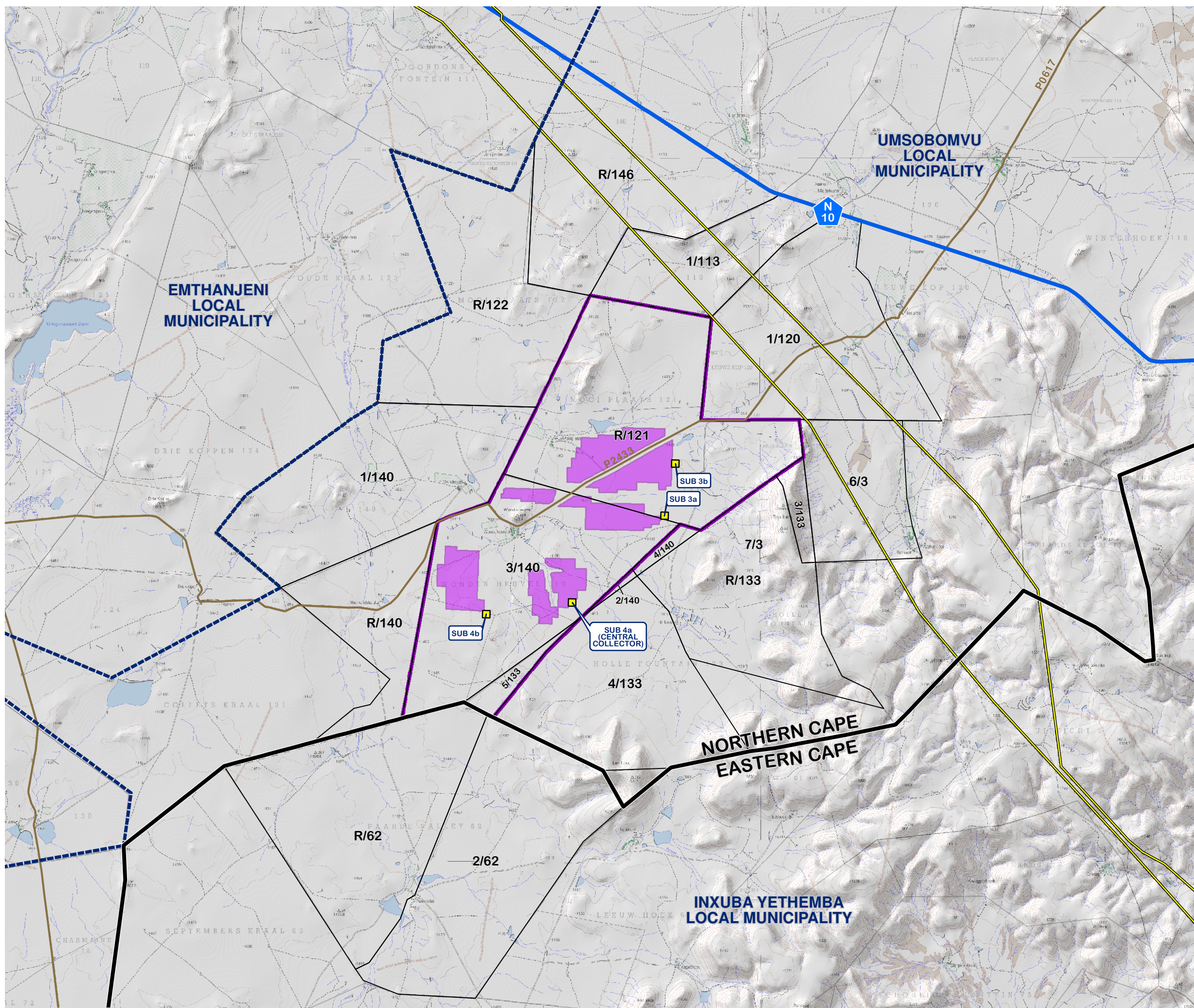

Legend

- Provincial Boundary
- Local Municipal Boundaries
- National Route (N10)
- Secondary Roads
- Existing High Voltage Power Lines (400kV)
- Farm Portions
- Wonderheuveld Solar PV Application Site
- PV Array Areas
- Proposed On-Site Substations

SOURCE:
ESKOM, 2012
MUNICIPAL DEMARCATION BOARD, 2016
NGI, 2014

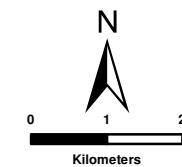

ENVIRONMENTAL DIVISION
51 WESSELS ROAD
RIVONIA, 2128
JOHANNESBURG
SOUTH AFRICA
Phone: +27 11 798 0600
Fax: +27 11 803 7272
e-mail: info@sivest.co.za









Project No 15324	Prepared By KLS	Date 05/11/2019
Map Ref No 15324/WE_02	Revision 0	Date

"COPYRIGHT IS VESTED IN SIVEST IN TERMS OF THE COPYRIGHT ACT (ACT 98 OF 1978) AND NO USE OR REPRODUCTION OR DUPLICATION THEREOF MAY OCCUR WITHOUT THE WRITTEN CONSENT OF THE AUTHOR"



THIS MAP HAS BEEN PREPARED UNDER THE CONTROLS ESTABLISHED BY THE SIVEST QUALITY MANAGEMENT SYSTEM WHICH HAS BEEN CERTIFIED ISO 9001:2008 COMPLIANT

**PROPOSED
CONSTRUCTION OF THE
WONDERHEUVEL SOLAR
PHOTOVOLTAIC (PV)
ENERGY FACILITY**
NEAR NOUPOORT,
NORTHERN CAPE PROVINCE
TOPOGRAPHY

Legend



-  National Route (N10)
-  Secondary Roads
-  Existing High Voltage Power Lines (400kV)
-  Rivers
-  Contours (20m Interval)
-  Contours (5m Interval)
-  Wonderheuveul Solar PV Application Site
-  PV Array Areas
-  Proposed On-Site Substations

Elevation (msl)

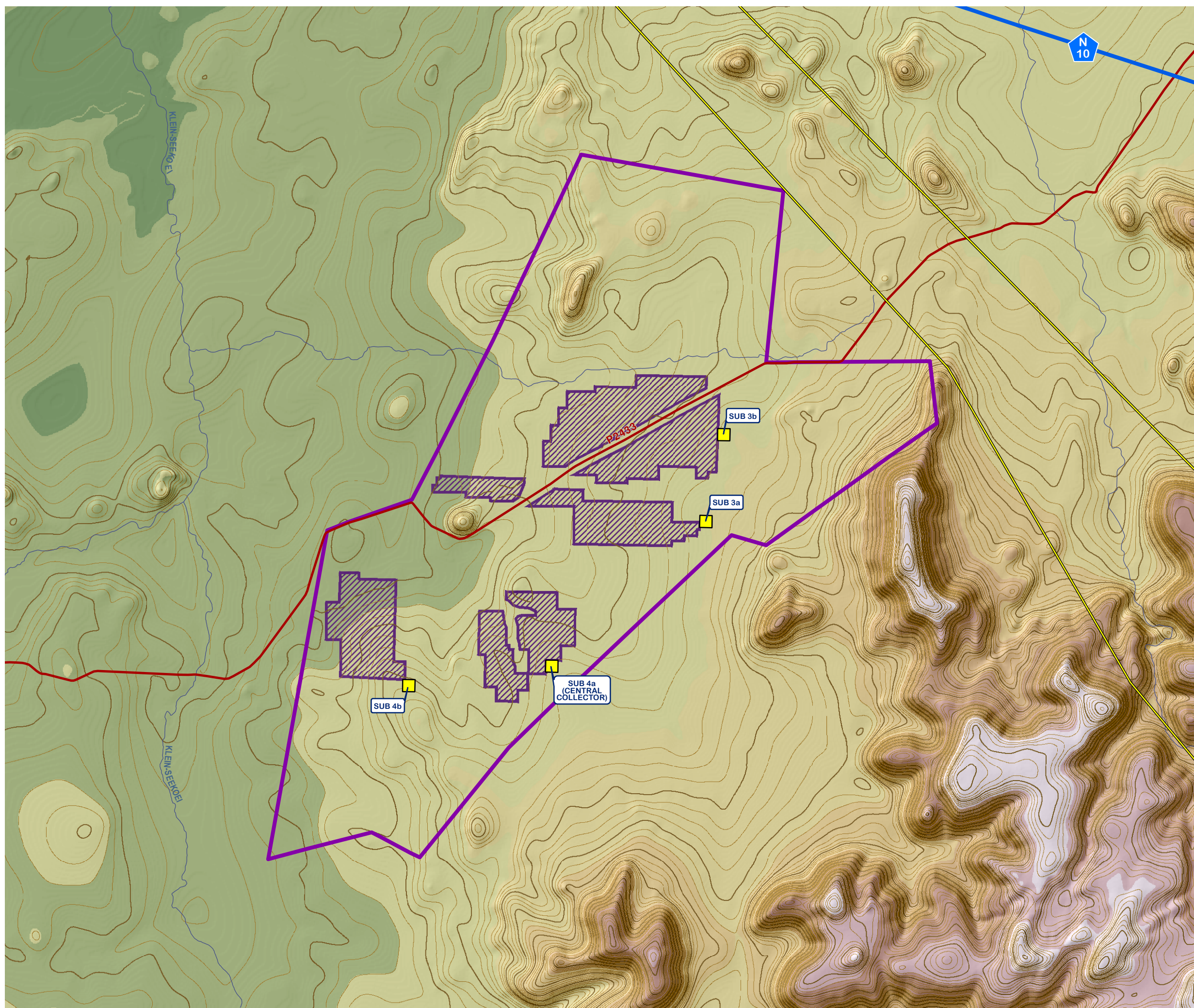
-  High: >1,800m
-  Low: <=1,400m

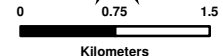

SOURCE:
ESKOM, 2012
MUNICIPAL DEMARCATION BOARD, 2016
NGI, 2014

 	 ENVIRONMENTAL DIVISION 51 WESSELS ROAD RIVONIA, 2128 JOHANNESBURG SOUTH AFRICA Phone: +27 11 798 0600 Fax: +27 11 803 7272 e-mail: info@sivest.co.za
--	---

Project No 15324	Prepared By KLS	Date 05/11/2019
Map Ref No 15324/WE_03	Revision 0	Date





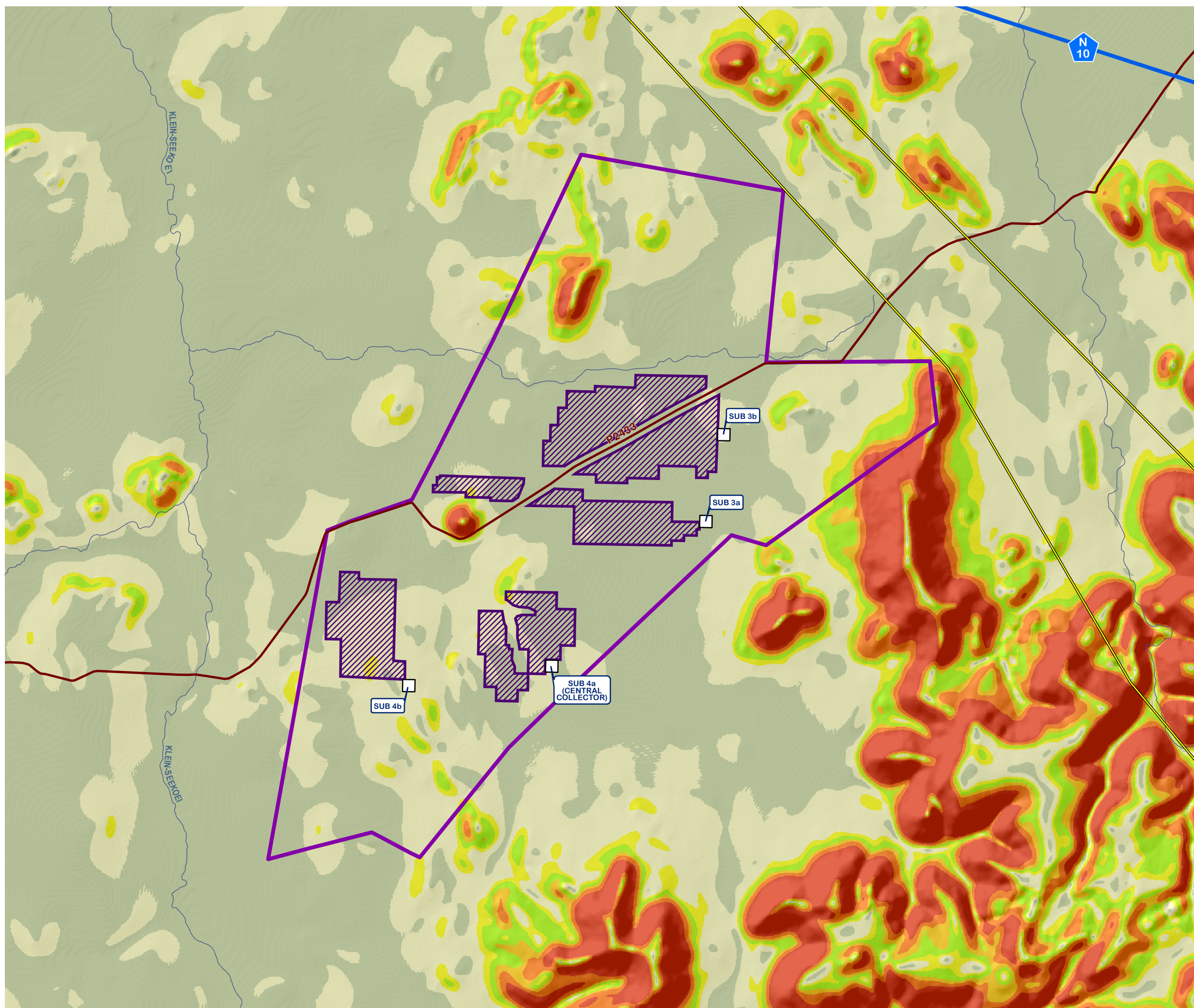

"COPYRIGHT IS VESTED IN SIVEST IN TERMS OF THE COPYRIGHT ACT (ACT 98 OF 1978) AND NO USE OR REPRODUCTION OR DUPLICATION THEREOF MAY OCCUR WITHOUT THE WRITTEN CONSENT OF THE AUTHOR"

THIS MAP HAS BEEN PREPARED UNDER THE CONTROLS ESTABLISHED BY THE SIVEST QUALITY MANAGEMENT SYSTEM WHICH HAS BEEN CERTIFIED ISO 9001:2008 COMPLIANT







**PROPOSED
CONSTRUCTION OF THE
WONDERHEUVEL SOLAR
PHOTOVOLTAIC (PV)
ENERGY FACILITY
NEAR NOUPOORT,
NORTHERN CAPE PROVINCE
SLOPE CLASSIFICATION**

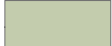

Legend

-  National Route (N10)
-  Secondary Roads
-  Existing High Voltage Power Lines (400kV)
-  Rivers
-  Wonderheuvel Solar PV Application Site
-  PV Array Areas
-  Proposed On-Site Substations

Slope Classification

-  Flatter than 1:50
-  1:50 - 1:20
-  1:20 - 1:15
-  1:15 - 1:10
-  1:10 - 1:7.5
-  1:7.5 - 1:5
-  Steeper than 1:5

SOURCE:
ESKOM, 2012
MUNICIPAL DEMARCATION BOARD, 2016
NGI, 2014

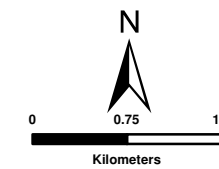

SIVEST
ENVIRONMENTAL DIVISION
51 WESSELS ROAD
RIVONIA, 2128
JOHANNESBURG
SOUTH AFRICA
Phone: +27 11 798 0600
Fax: +27 11 803 7272
e-mail: info@sivest.co.za







Project No 15324	Prepared By KLS	Date 05/11/2019
Map Ref No 15324/WE_04	Revision 0	Date

"COPYRIGHT IS VESTED IN SIVEST IN TERMS OF THE COPYRIGHT ACT (ACT 98 OF 1978) AND NO USE OR REPRODUCTION OR DUPLICATION THEREOF MAY OCCUR WITHOUT THE WRITTEN CONSENT OF THE AUTHOR"



THIS MAP HAS BEEN PREPARED UNDER THE CONTROLS ESTABLISHED BY THE SIVEST QUALITY MANAGEMENT SYSTEM WHICH HAS BEEN CERTIFIED ISO 9001:2008 COMPLIANT

**PROPOSED
CONSTRUCTION OF THE
WONDERHEUVEL SOLAR
PHOTOVOLTAIC (PV)
ENERGY FACILITY**
**NEAR NOUPOORT,
NORTHERN CAPE PROVINCE**
VEGETATION CLASSIFICATION

Legend

-  National Route (N10)
-  Secondary Roads
-  Existing High Voltage Power Lines (400kV)
-  Rivers
-  Wonderheuvël Solar PV Application Site
-  PV Array Areas
-  Proposed On-Site Substations

Vegetation Classification

-  Besemkaree Koppies Shrubland
-  Eastern Upper Karoo

SOURCE:
ESKOM, 2012
NGI, 2014
SANBI, 2012

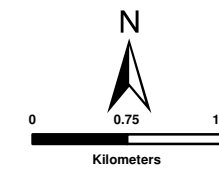

ENVIRONMENTAL DIVISION
51 WESSELS ROAD
RIVONIA, 2128
JOHANNESBURG
SOUTH AFRICA

Phone: +27 11 798 0600
Fax: +27 11 803 7272
e-mail: info@sivest.co.za

Project No 15324	Prepared By KLS	Date 05/11/2019
Map Ref No 15324/WE_05	Revision 0	Date

"COPYRIGHT IS VESTED IN SIVEST IN TERMS OF THE COPYRIGHT ACT (ACT 98 OF 1978) AND NO USE OR REPRODUCTION OR DUPLICATION THEREOF MAY OCCUR WITHOUT THE WRITTEN CONSENT OF THE AUTHOR"

THIS MAP HAS BEEN PREPARED UNDER THE CONTROLS ESTABLISHED BY THE SIVEST QUALITY MANAGEMENT SYSTEM WHICH HAS BEEN CERTIFIED ISO 9001:2008 COMPLIANT

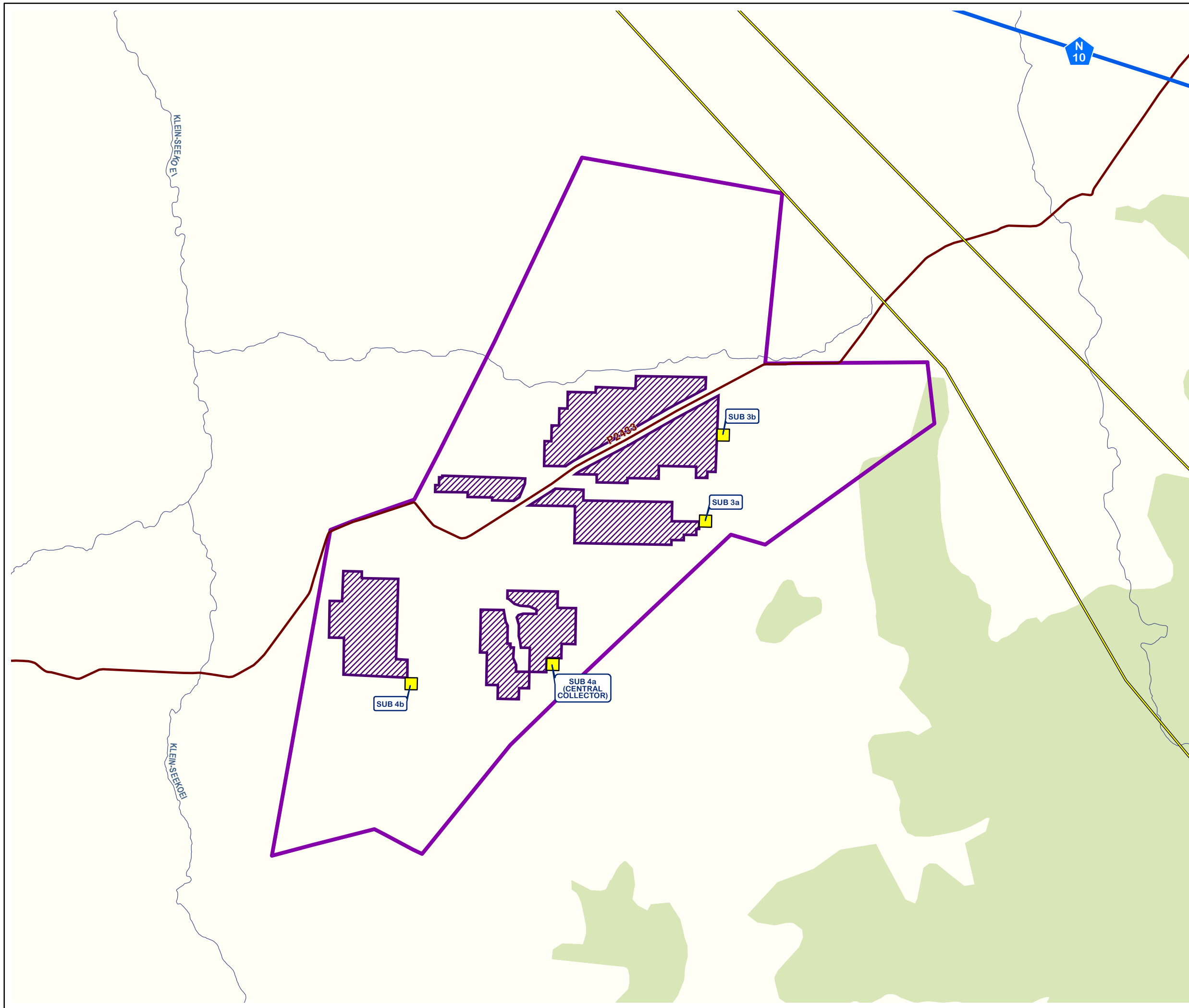

Land Cover Classification







-  Bare (None Vegetated)
-  Cultivation
-  Grassland
-  Low Shrubland
-  Mining
-  Thicket/Dense Bush
-  Waterbodies
-  Woodland/Open Bush

**PROPOSED
CONSTRUCTION OF THE
WONDERHEUVEL SOLAR
PHOTOVOLTAIC (PV)
ENERGY FACILITY**

**NEAR NOUPOORT,
NORTHERN CAPE PROVINCE**

**BROAD LAND COVER
CLASSIFICATION**

Legend

-  National Route (N10)
-  Secondary Roads
-  Existing High Voltage Power Lines (400kV)
-  Rivers
-  Wonderheuveul Solar PV Application Site
-  PV Array Areas
-  Proposed On-Site Substations

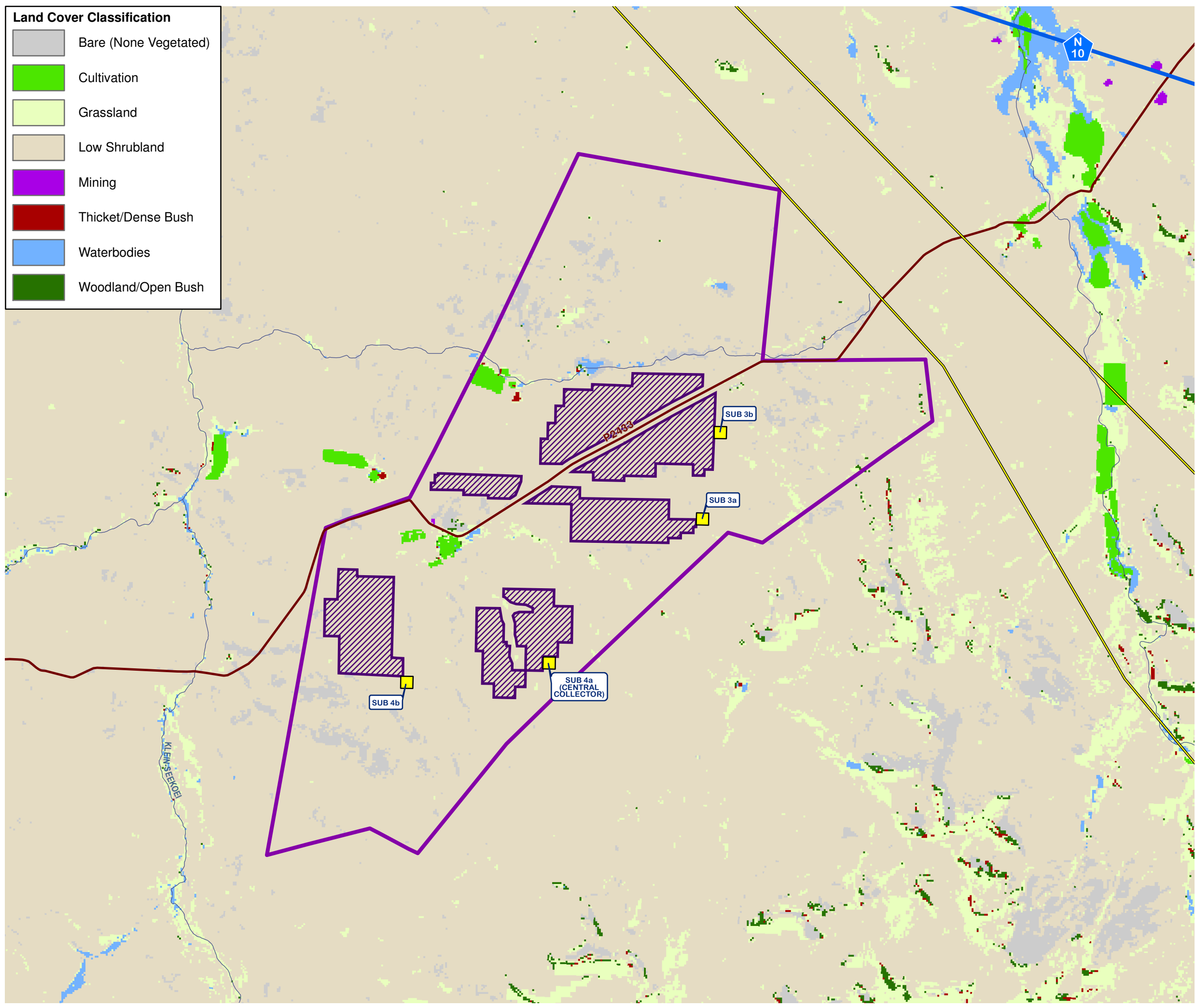

SOURCE:
ESKOM, 2012
NGI, 2014
2013-2014 SA NATIONAL LAND COVER
(© GEOTERRAIMAGE - 2014)

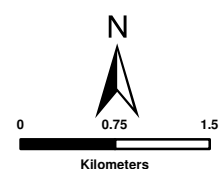

SIVEST

ENVIRONMENTAL DIVISION
51 WESSELS ROAD
RIVONIA, 2128
JOHANNESBURG
SOUTH AFRICA

Phone: +27 11 798 0600
Fax: +27 11 803 7272
e-mail: info@sivest.co.za









Project No 15324	Prepared By KLS	Date 05/11/2019
Map Ref No 15324/WE_06	Revision 0	Date

"COPYRIGHT IS VESTED IN SIVEST IN TERMS OF THE COPYRIGHT ACT (ACT 98 OF 1978) AND NO USE OR REPRODUCTION OR DUPLICATION THEREOF MAY OCCUR WITHOUT THE WRITTEN CONSENT OF THE AUTHOR"



THIS MAP HAS BEEN PREPARED UNDER THE CONTROLS ESTABLISHED BY THE SIVEST QUALITY MANAGEMENT SYSTEM WHICH HAS BEEN CERTIFIED ISO 9001:2008 COMPLIANT

**PROPOSED
CONSTRUCTION OF THE
WONDERHEUVEL SOLAR
PHOTOVOLTAIC (PV)
ENERGY FACILITY**
**NEAR NOUPOORT,
NORTHERN CAPE PROVINCE
CRITICAL BIODIVERSITY AREAS**

Legend

-  Provincial Boundary
-  National Route (N10)
-  Secondary Roads
-  Existing High Voltage Power Lines (400kV)
-  Rivers
-  Wonderheuveul Solar PV Application Site
-  PV Array Areas
-  Proposed On-Site Substations

CBA Classification (Northern Cape)

-  Critical Biodiversity Area One
-  Critical Biodiversity Area Two
-  Ecological Support Area
-  Other Natural Areas

CBA Classification (Eastern Cape)

-  Other Natural Areas

SOURCE:
ESKOM, 2012
NFEPA, 2011
NORTHERN CAPE DEPT OF ENVIRONMENT AND
CONSERVATION, 2016
EASTERN CAPE BIODIVERSITY CONSERVATION PLAN, 2007

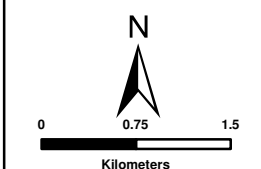

SIVEST
ENVIRONMENTAL DIVISION
51 WESSELS ROAD
RIVONIA, 2128
JOHANNESBURG
SOUTH AFRICA
Phone: +27 11 798 0600
Fax: +27 11 803 7272
e-mail: info@sivest.co.za

Project No 15324	Prepared By KLS	Date 05/11/2019
Map Ref No 15324/WE_07	Revision 0	Date





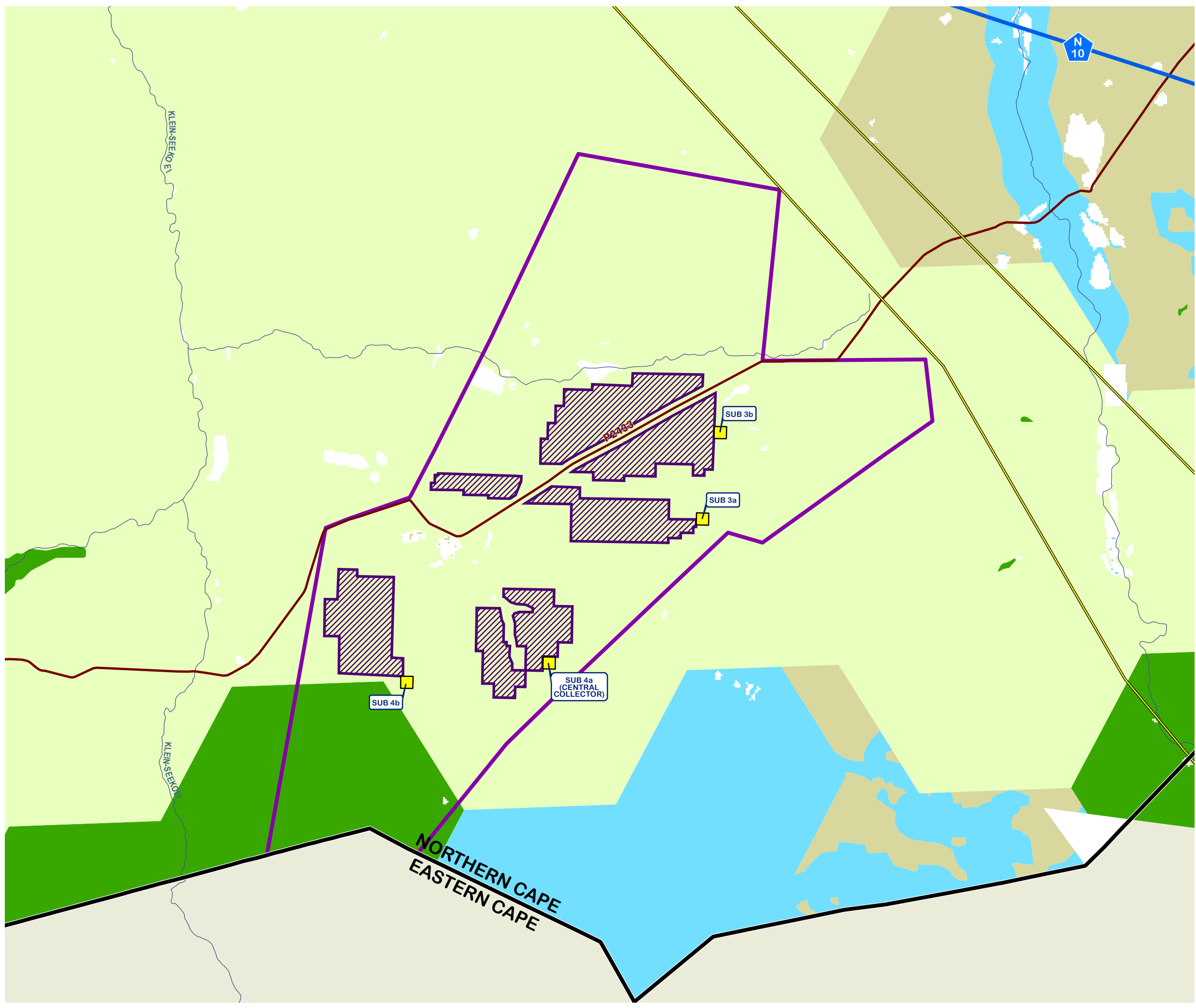







"COPYRIGHT IS VESTED IN SIVEST IN TERMS OF THE COPYRIGHT ACT (ACT 98 OF 1978) AND NO USE OR REPRODUCTION OR DUPLICATION THEREOF MAY OCCUR WITHOUT THE WRITTEN CONSENT OF THE AUTHOR"

THIS MAP HAS BEEN PREPARED UNDER THE CONTROLS ESTABLISHED BY THE SIVEST QUALITY MANAGEMENT SYSTEM WHICH HAS BEEN CERTIFIED ISO 9001:2008 COMPLIANT



**PROPOSED
CONSTRUCTION OF THE
WONDERHEUVEL SOLAR
PHOTOVOLTAIC (PV)
ENERGY FACILITY
NEAR NOUPOORT,
NORTHERN CAPE PROVINCE
PRELIMINARY LAYOUT**

Legend

-  Provincial Boundary
 -  National Route (N10)
 -  Secondary Roads
 -  Existing High Voltage Power Lines (400kV)
 -  Wonderheuvvel Solar PV Application Site
 -  Preliminary PV Development Area
 -  Proposed On-Site Substations
- Environmental Sensitivity**
-  Agricultural 'No-Go' Areas
 -  Ecological 'No-Go' Areas
 -  Palaeontology 'No-Go' Areas
 -  Visual 'No-Go' Areas
 -  Perennial Water Courses
 -  Perennial Water Course Buffers (15m)

SOURCE:
ESKOM, 2012
NFEPA, 2011

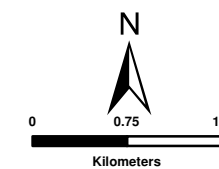

SIVEST
ENVIRONMENTAL DIVISION
51 WESELS ROAD
RIVONIA, 2128
JOHANNESBURG
SOUTH AFRICA
Phone: +27 11 798 0600
Fax: +27 11 803 7272
e-mail: info@sivest.co.za

Project No 15324	Prepared By KLS	Date 09/07/2019
Map Ref No 15324/WSC_08	Revision 0	Date

"COPYRIGHT IS VESTED IN SIVEST IN TERMS OF THE COPYRIGHT ACT (ACT 98 OF 1978) AND NO USE OR REPRODUCTION OR DUPLICATION THEREOF MAY OCCUR WITHOUT THE WRITTEN CONSENT OF THE AUTHOR"

THIS MAP HAS BEEN PREPARED UNDER THE CONTROLS ESTABLISHED BY THE SIVEST QUALITY MANAGEMENT SYSTEM WHICH HAS BEEN CERTIFIED ISO 9001:2008 COMPLIANT

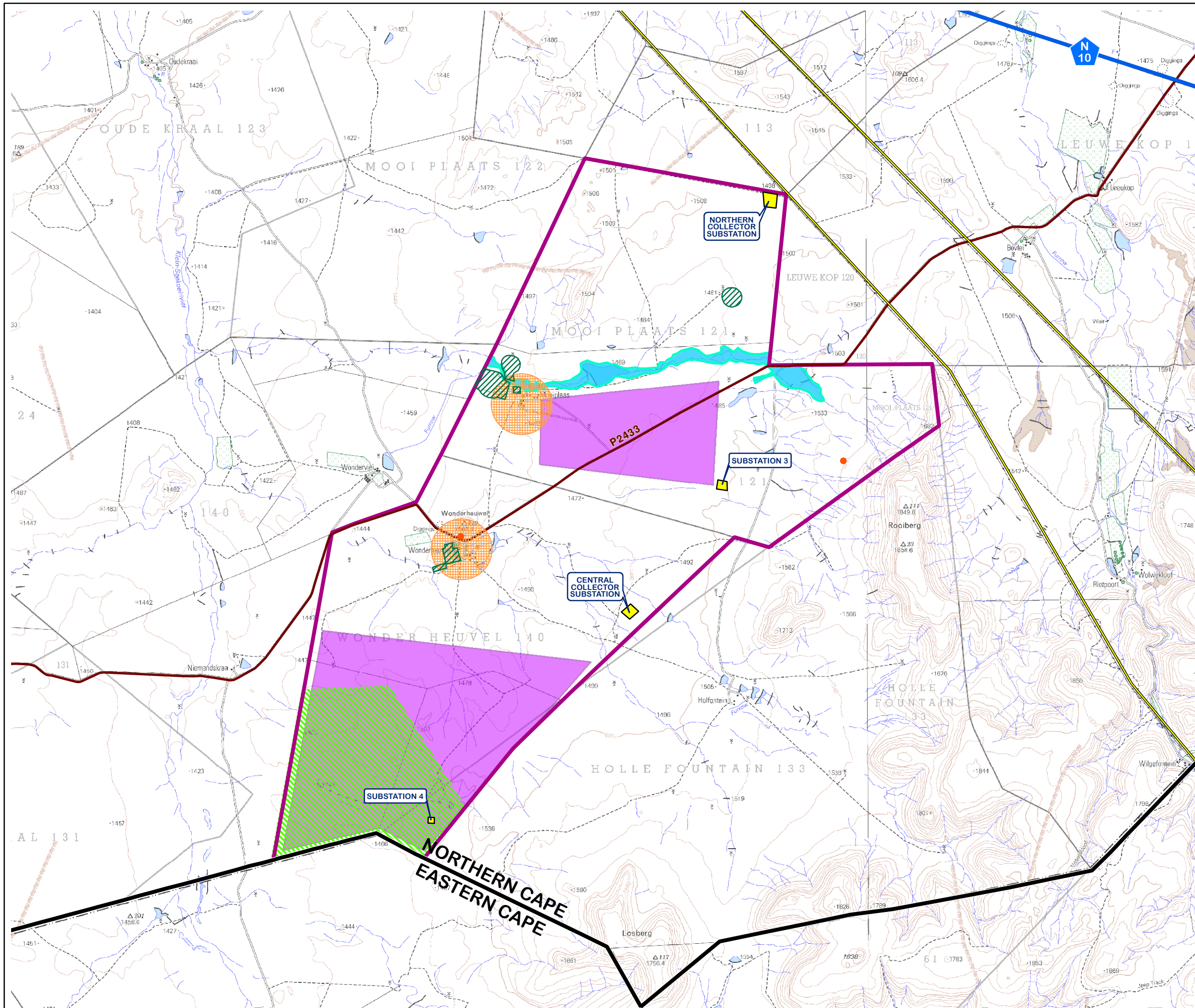

PROPOSED CONSTRUCTION OF THE WONDERHEUVEL SOLAR PHOTOVOLTAIC (PV) ENERGY FACILITY

NEAR NOUPOORT, NORTHERN CAPE PROVINCE

PROPOSED LAYOUT

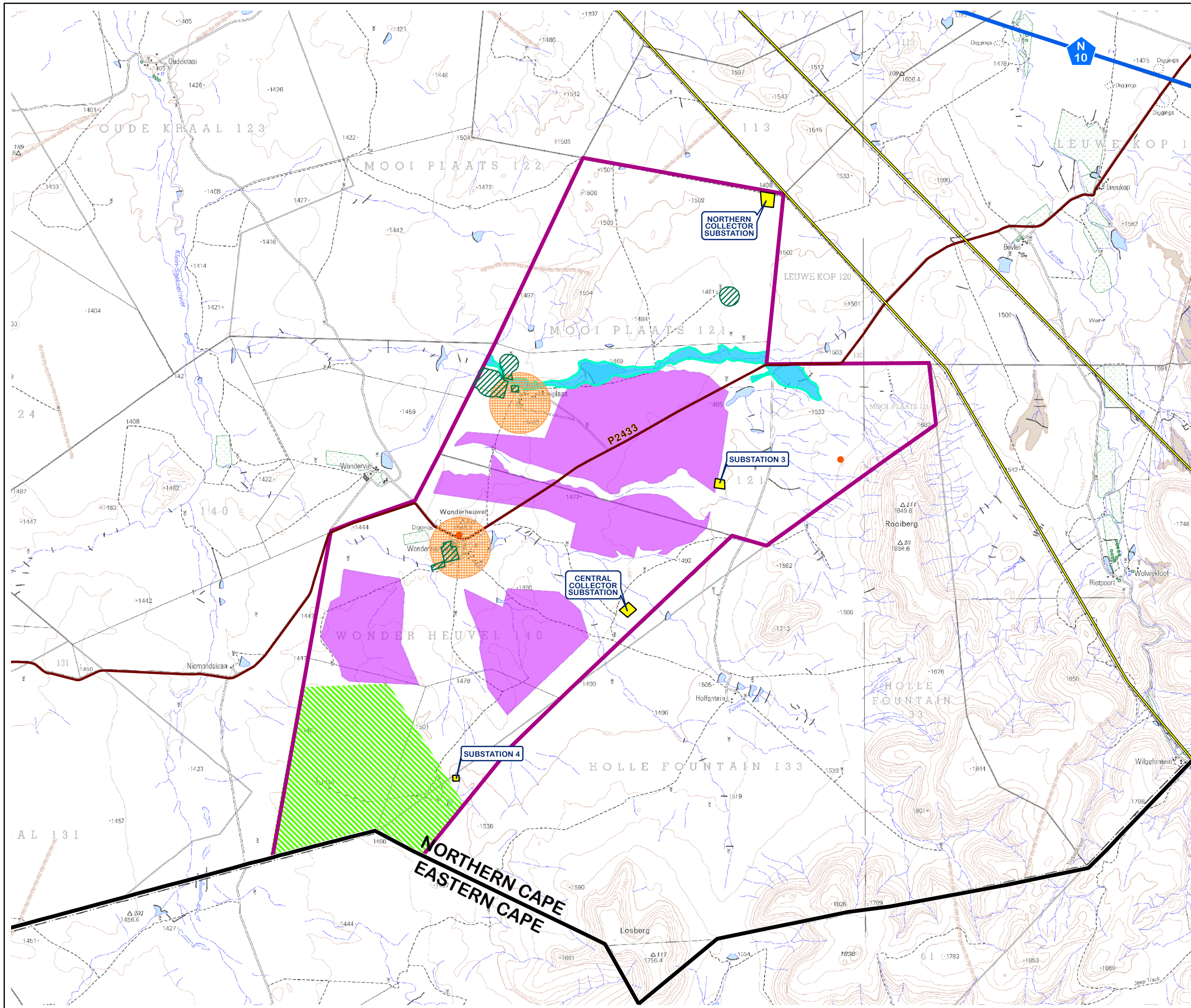

Legend

- Provincial Boundary
- National Route (N10)
- Secondary Roads
- Existing High Voltage Power Lines (400kV)
- Wonderheuveld Solar PV Application Site
- Proposed PV Development Area
- Proposed On-Site Substations

Environmental Sensitivity

- Agricultural 'No-Go' Areas
- Ecological 'No-Go' Areas
- Palaeontology 'No-Go' Areas
- Visual 'No-Go' Areas
- Perennial Water Courses
- Perennial Water Course Buffers (15m)

SOURCE:
ESKOM, 2012
NFEPA, 2011

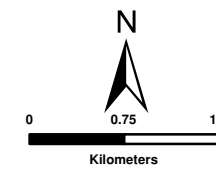

ENVIRONMENTAL DIVISION
51 WESSELS ROAD
RIVONIA, 2128
JOHANNESBURG
SOUTH AFRICA







Phone: +27 11 798 0600
Fax: +27 11 803 7272
e-mail: info@sivest.co.za

Project No 15324	Prepared By KLS	Date 09/07/2019
Map Ref No 15324/WSC_09	Revision 2	Date 02/09/2019

"COPYRIGHT IS VESTED IN SIVEST IN TERMS OF THE COPYRIGHT ACT (ACT 98 OF 1978) AND NO USE OR REPRODUCTION OR DUPLICATION THEREOF MAY OCCUR WITHOUT THE WRITTEN CONSENT OF THE AUTHOR"

THIS MAP HAS BEEN PREPARED UNDER THE CONTROLS ESTABLISHED BY THE SIVEST QUALITY MANAGEMENT SYSTEM WHICH HAS BEEN CERTIFIED ISO 9001:2008 COMPLIANT

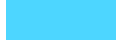
Environmental Sensitivity





-  Agricultural 'No-Go' Areas
-  Ecological 'No-Go' Areas
-  Palaeontology 'No-Go' Areas
-  Visual 'No-Go' Areas
-  Perennial Water Courses
-  Perennial Water Course Buffers (15m)

**PROPOSED
CONSTRUCTION OF THE
WONDERHEUVEL SOLAR
PHOTOVOLTAIC (PV)
ENERGY FACILITY**





**NEAR NOUPOORT,
NORTHERN CAPE PROVINCE**

**PROPOSED LAYOUT
ALTERNATIVES**

Legend

-  Provincial Boundary
-  Secondary Roads
-  Existing High Voltage Power Lines (400kV)
-  Wonderheuvvel Solar PV Application Site

Proposed PV Layout Components

-  PV Array
-  On-Site Substations
-  Laydown Area
-  O&M Site Alternatives
-  Internal Road Network

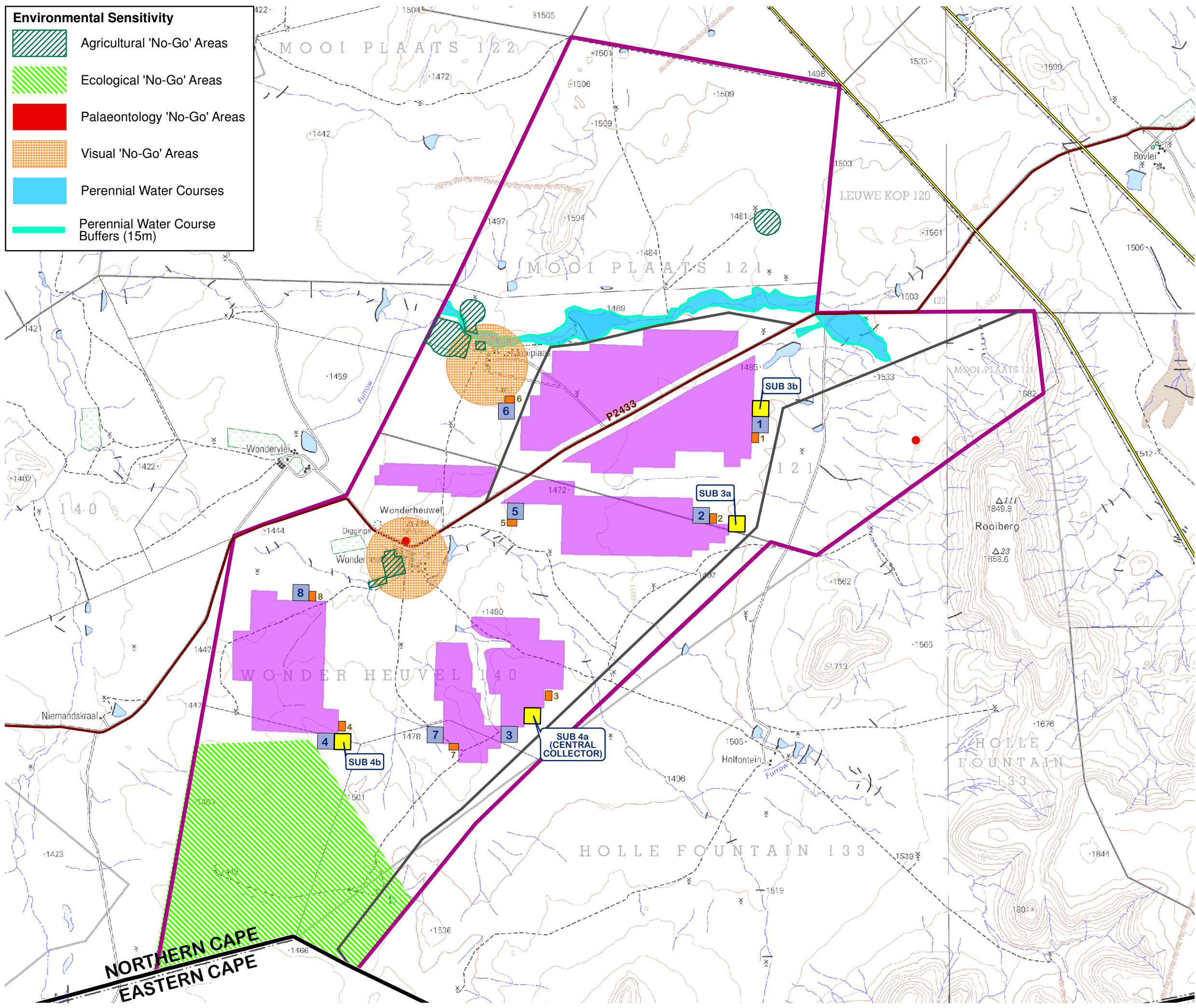

SOURCE:
ESKOM, 2012
NGI, 2014

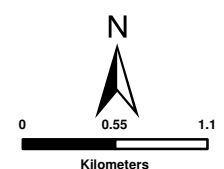

SIVEST

ENVIRONMENTAL DIVISION
51 WESSELS ROAD
RIVONIA, 2128
JOHANNESBURG
SOUTH AFRICA

Phone: +27 11 798 0600
Fax: +27 11 803 7272
e-mail: info@sivest.co.za

Project No 15324	Prepared By KLS	Date 05/11/2019
Map Ref No 15324/WE_08	Revision 0	Date

"COPYRIGHT IS VESTED IN SIVEST IN TERMS OF THE COPYRIGHT ACT (ACT 98 OF 1978) AND NO USE OR REPRODUCTION OR DUPLICATION THEREOF MAY OCCUR WITHOUT THE WRITTEN CONSENT OF THE AUTHOR"

THIS MAP HAS BEEN PREPARED UNDER THE CONTROLS ESTABLISHED BY THE SIVEST QUALITY MANAGEMENT SYSTEM WHICH HAS BEEN CERTIFIED ISO 9001:2008 COMPLIANT

**NORTHERN CAPE
EASTERN CAPE**

Environmental Sensitivity

- Agricultural 'No-Go' Areas
- Ecological 'No-Go' Areas
- Palaeontology 'No-Go' Areas
- Visual 'No-Go' Areas
- Perennial Water Courses
- Perennial Water Course Buffers (15m)

PROPOSED CONSTRUCTION OF THE WONDERHEUVEL SOLAR PHOTOVOLTAIC (PV) ENERGY FACILITY
NEAR NOUPOORT, NORTHERN CAPE PROVINCE
PREFERRED LAYOUT ALTERNATIVES

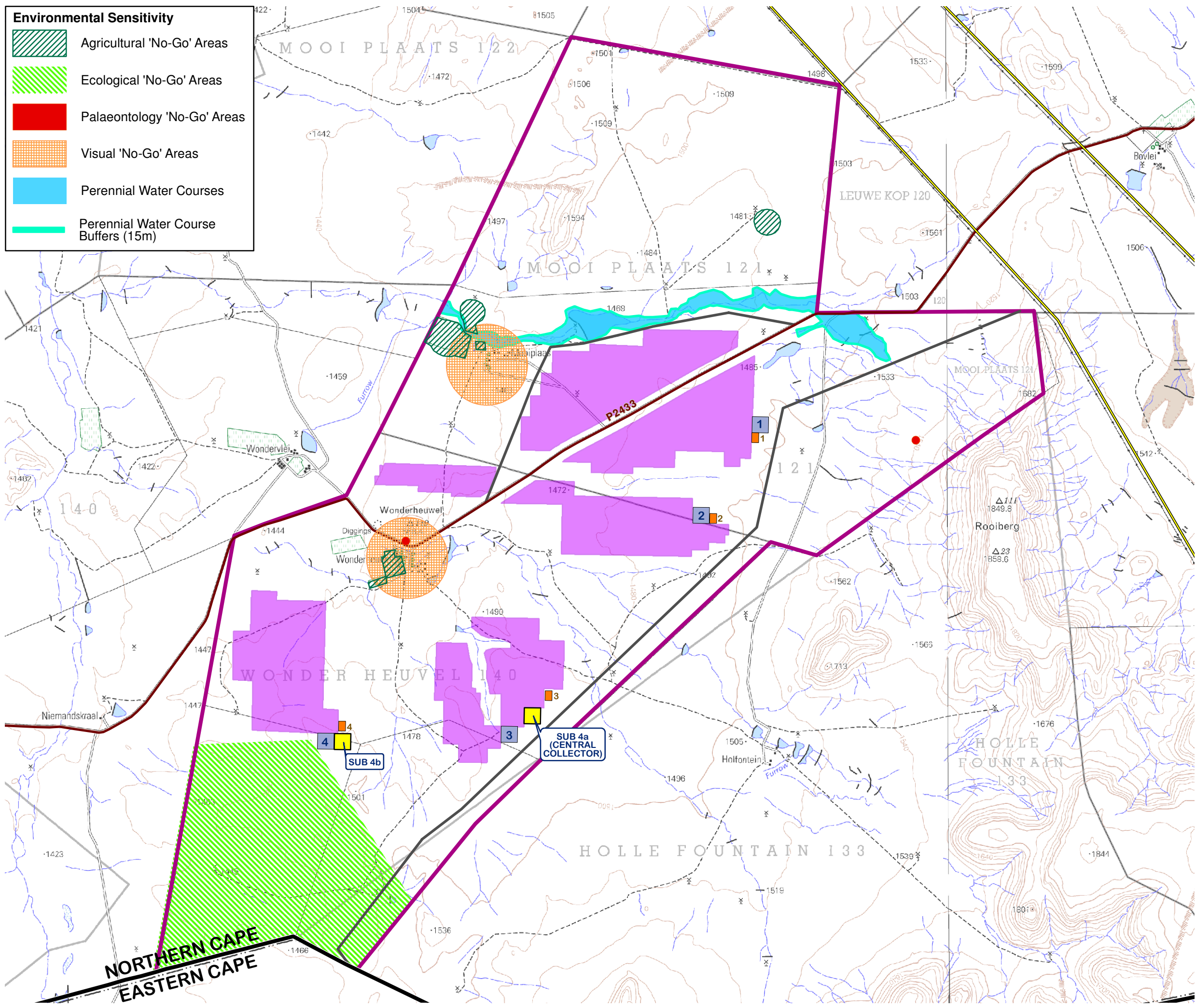

Legend

- Provincial Boundary
- Secondary Roads
- Existing High Voltage Power Lines (400kV)
- Wonderheuvvel Solar PV Application Site

Proposed PV Layout Components

- PV Array
- On-Site Substations
- Laydown Area
- O&M Site Alternatives
- Internal Road Network

SOURCE: ESKOM, 2012
NGI, 2014

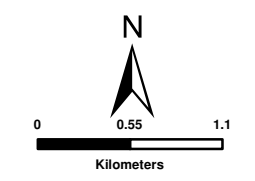

SIVEST
ENVIRONMENTAL DIVISION
 51 WESSELS ROAD
 RIVONIA, 2128
 JOHANNESBURG
 SOUTH AFRICA
 Phone: +27 11 798 0600
 Fax: +27 11 803 7272
 e-mail: info@sivest.co.za

Project No 15324	Prepared By KLS	Date 05/11/2019
Map Ref No 15324/WE_09	Revision 0	Date

"COPYRIGHT IS VESTED IN SIVEST IN TERMS OF THE COPYRIGHT ACT (ACT 98 OF 1978) AND NO USE OR REPRODUCTION OR DUPLICATION THEREOF MAY OCCUR WITHOUT THE WRITTEN CONSENT OF THE AUTHOR"

THIS MAP HAS BEEN PREPARED UNDER THE CONTROLS ESTABLISHED BY THE SIVEST QUALITY MANAGEMENT SYSTEM WHICH HAS BEEN CERTIFIED ISO 9001:2015 COMPLIANT

NORTHERN CAPE
EASTERN CAPE

PROPOSED CONSTRUCTION OF THREE SOLAR PHOTOVOLTAIC (PV) ENERGY FACILITIES NEAR NOUPOORT, NORTHERN AND EASTERN CAPE PROVINCES
RENEWABLE ENERGY PROJECTS (EXISTING AND PROPOSED)

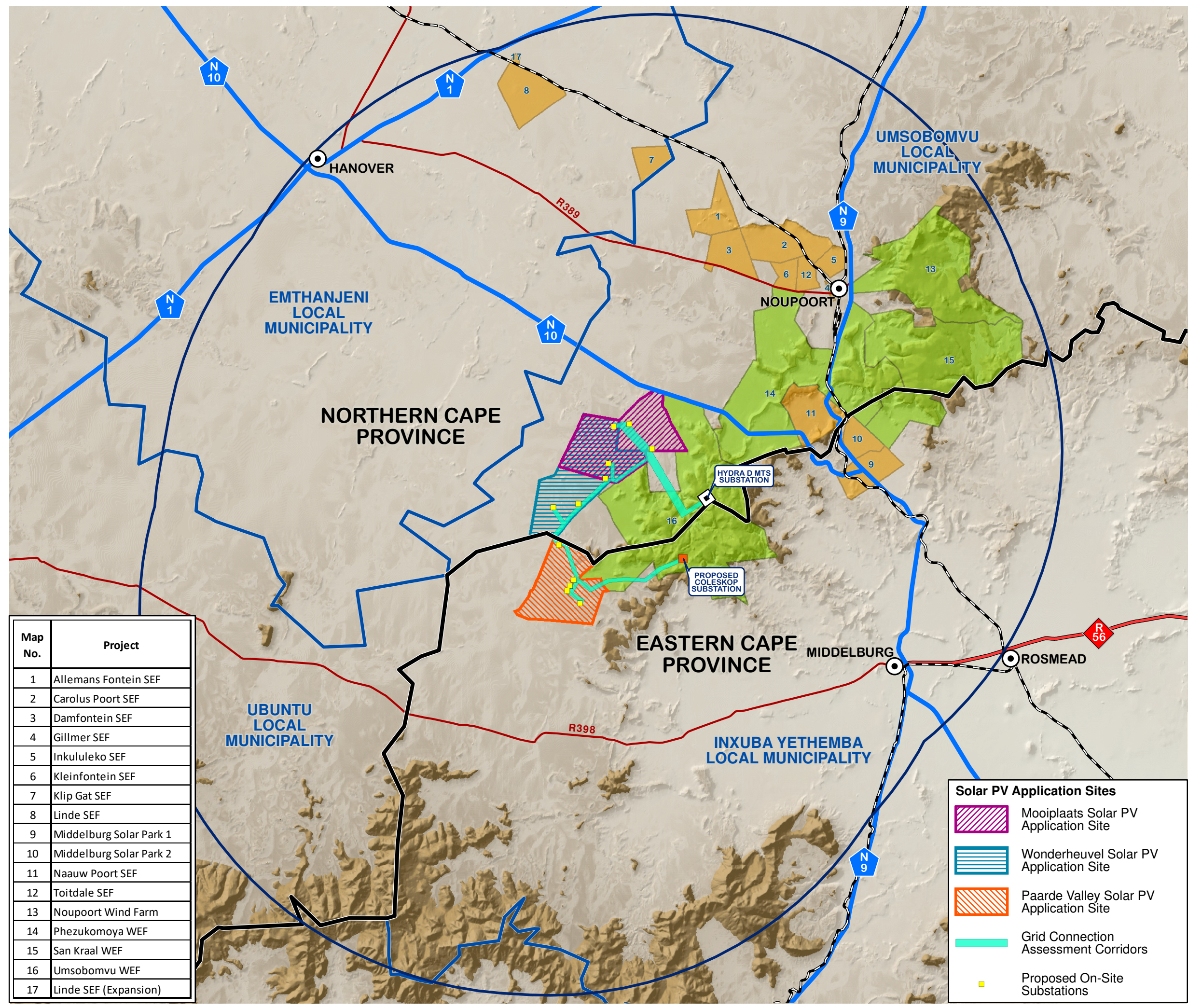

Legend

- Local Municipal Boundaries
- National Routes
- Main Arterial Routes
- Main Roads
- Railways
- Main Towns
- 35km Radius

Renewable Energy Application Sites

- Solar
- Wind

Map No.	Project
1	Allemans Fontein SEF
2	Carolus Poort SEF
3	Damfontein SEF
4	Gillmer SEF
5	Inkululeko SEF
6	Kleinfontein SEF
7	Klip Gat SEF
8	Linde SEF
9	Middelburg Solar Park 1
10	Middelburg Solar Park 2
11	Naauw Poort SEF
12	Toitdale SEF
13	Noupoort Wind Farm
14	Phezukomoya WEF
15	San Kraal WEF
16	Umsobomvu WEF
17	Linde SEF (Expansion)

Solar PV Application Sites

- Mooiplaats Solar PV Application Site
- Wonderheuvel Solar PV Application Site
- Paarde Valley Solar PV Application Site
- Grid Connection Assessment Corridors
- Proposed On-Site Substations

SOURCE:
 DEA, 2018
 MUNICIPAL DEMARCATION BOARD, 2011
 NGI, 2014

Scale: 0 5 10 Kilometers





SiVEST
 ENVIRONMENTAL DIVISION
 51 WESSELS ROAD
 RIVONIA, 2128
 JOHANNESBURG
 SOUTH AFRICA
 Phone: +27 11 798 0600
 Fax: +27 11 803 7272
 e-mail: info@sivest.co.za

Project No 15324	Prepared By KLS	Date 05/11/2019
Map Ref No 15324/ERE_01	Revision 0	Date

"COPYRIGHT IS VESTED IN SIVEST IN TERMS OF THE COPYRIGHT ACT (ACT 98 OF 1978) AND NO USE OR REPRODUCTION OR DUPLICATION THEREOF MAY OCCUR WITHOUT THE WRITTEN CONSENT OF THE AUTHOR"

THIS MAP HAS BEEN PREPARED UNDER THE CONTROLS ESTABLISHED BY THE SIVEST QUALITY MANAGEMENT SYSTEM WHICH HAS BEEN CERTIFIED ISO 9001:2008 COMPLIANT





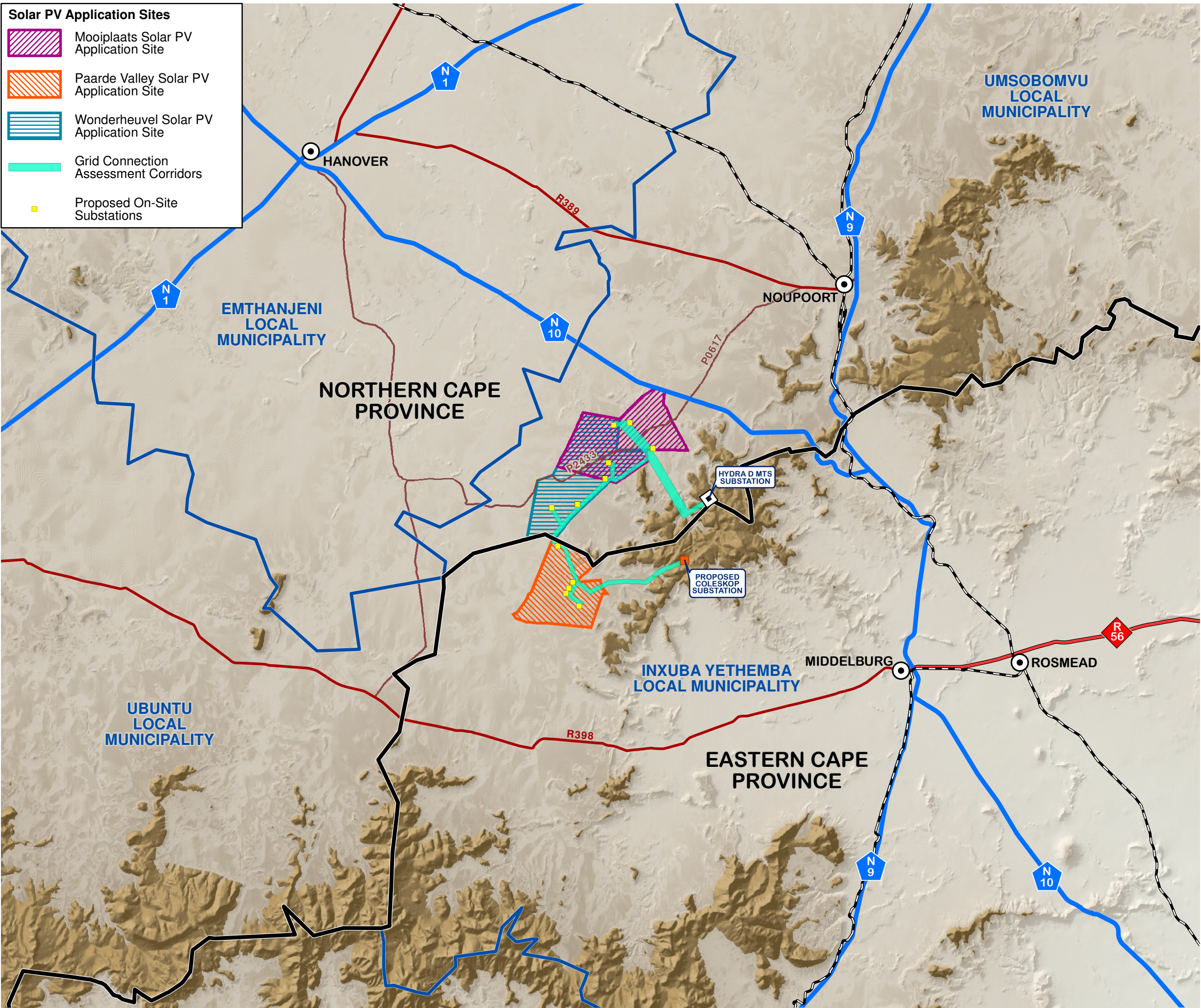





Solar PV Application Sites

-  Mooiplaats Solar PV Application Site
-  Paarde Valley Solar PV Application Site
-  Wonderheuveld Solar PV Application Site
-  Grid Connection Assessment Corridors
-  Proposed On-Site Substations



PROPOSED CONSTRUCTION OF THREE SOLAR PHOTOVOLTAIC (PV) ENERGY FACILITIES NEAR NOUPOORT, NORTHERN AND EASTERN CAPE PROVINCES REGIONAL CONTEXT

Legend

-  Provincial Boundary
-  Local Municipal Boundaries
-  National Routes
-  Main Arterial Routes
-  Main Roads
-  Secondary Roads
-  Railways
-  Main Towns
-  Hydra D MTS Substation
-  Proposed Coleskop WEF Substation

SOURCE: MUNICIPAL DEMARCATION BOARD, 2011
NGI, 2014



SIVEST
ENVIRONMENTAL DIVISION
51 WESSELS ROAD
RIVONIA, 2128
JOHANNESBURG
SOUTH AFRICA
Phone: +27 11 798 0600
Fax: +27 11 803 7272
e-mail: info@sivest.co.za

Project No 15324	Prepared By KLS	Date 05/11/2019
Map Ref No 15324/EIA_01	Revision 0	Date

"COPYRIGHT IS VESTED IN SIVEST IN TERMS OF THE COPYRIGHT ACT (ACT 98 OF 1978) AND NO USE OR REPRODUCTION OR DUPLICATION THEREOF MAY OCCUR WITHOUT THE WRITTEN CONSENT OF THE AUTHOR"

THIS MAP HAS BEEN PREPARED UNDER THE CONTROLS ESTABLISHED BY THE SIVEST QUALITY MANAGEMENT SYSTEM WHICH HAS BEEN CERTIFIED ISO 9001:2008 COMPLIANT

**PROPOSED
CONSTRUCTION OF THREE
SOLAR PHOTOVOLTAIC (PV)
ENERGY FACILITIES
NEAR NOUPOORT,
NORTHERN AND EASTERN
CAPE PROVINCES
WONDERHEUVEL PROJECT**

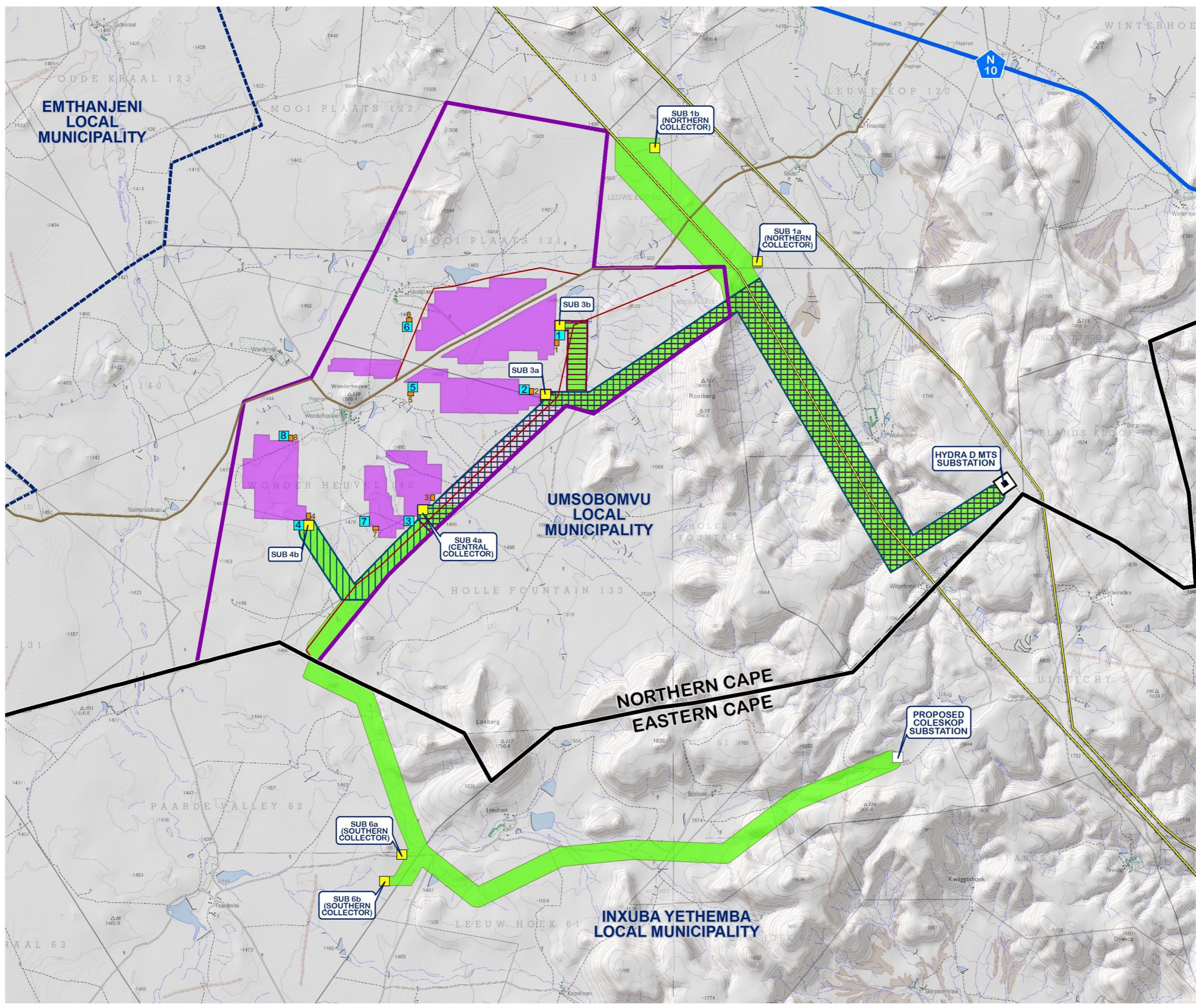

- Legend**
- Provincial Boundary
 - Local Municipal Boundaries
 - National Route (N10)
 - Secondary Roads
 - Existing High Voltage Power Lines (400kV)
 - Hydra D MTS Substation
 - Proposed Coleskop WEF Substation
 - Wonderheuveld Solar PV Application Site
- Proposed PV Layout Components**
- PV Array Areas
 - Laydown Area Alternatives
 - O&M Site Alternatives
 - Internal Road Network
- Proposed Grid Connection**
- Power Line Corridor Option 1
 - Power Line Corridor Option 2
 - Power Line Corridor Option 3
 - Substations

N

0 1 2
Kilometers

ENVIRONMENTAL DIVISION
51 WESSELS ROAD
RIVONIA, 2128
JOHANNESBURG
SOUTH AFRICA

Phone: +27 11 798 0600
Fax: +27 11 803 7272
e-mail: info@sivest.co.za

Project No 15324	Prepared By KLS	Date 31/10/2019
Map Ref No 15324/ESP_01b	Revision 0	Date

"COPYRIGHT IS VESTED IN SIVEST IN TERMS OF THE COPYRIGHT ACT (ACT 98 OF 1978) AND NO USE OR REPRODUCTION OR DUPLICATION THEREOF MAY OCCUR WITHOUT THE WRITTEN CONSENT OF THE AUTHOR"

THIS MAP HAS BEEN PREPARED UNDER THE CONTROLS ESTABLISHED BY THE SIVEST QUALITY MANAGEMENT SYSTEM WHICH HAS BEEN CERTIFIED ISO 9001:2015 COMPLIANT