

Matimu

From: Matimu [matimu@lokisa.co.za]
Sent: Thursday, 2 March, 2017 3:09 PM
To: 'Cecilia.Rakgoale@ekurhuleni.gov.za'
Cc: 'Faith Makena'; 'Elaine'
Subject: NOTICE OF ENVIRONMENTAL PROCESS FOR BASIC ASSESSMENT FOR PROPOSED MAPLETON X 10 (REF NR LOK2017/004)
Attachments: AD Erven 862 863 865 866 Mapleton x 10.pdf; Background Information Document Mapleton x 10.pdf; STAKEHOLDER COMMENTS 1.doc

Dear Cecilia Rakgoale (Ekurhuleni Metropolitan Municipality)

**NOTICE OF ENVIRONMENTAL PROCESS FOR BASIC ASSESSMENT
FOR PROPOSED ERVEN 862, 863, 865 & 866 MAPLETON X 10
REF NR LOK2017/004**

Please find attached notice for your attention.

Kind Regards,

Ms Matimu Makamu
Lokisa Environmental Consulting cc
Tel: 012 346 7655
Fax: 012 346 6074
Cell: 073 475 3228
e-mail: matimu@lokisa.co.za

Matimu

From: Matimu [matimu@lokisa.co.za]
Sent: Thursday, 2 March, 2017 3:12 PM
To: 'Khehla.Madlala@ekurhuleni.gov.za'
Cc: 'Faith Makena'; 'Elaine'
Subject: NOTICE OF ENVIRONMENTAL PROCESS FOR BASIC ASSESSMENT FOR PROPOSED MAPLETON X 10 (REF NR LOK2017/004)
Attachments: AD Erven 862 863 865 866 Mapleton x 10.pdf; Background Information Document Mapleton x 10.pdf; STAKEHOLDER COMMENTS 1.doc

Dear Cllr K Madlala (Ekurhuleni Metropolitan Municipality: Ward 95)

**NOTICE OF ENVIRONMENTAL PROCESS FOR BASIC ASSESSMENT
FOR PROPOSED ERVEN 862, 863, 865 & 866 MAPLETON X 10
REF NR LOK2017/004**

Please find attached notice for your attention.

Kind Regards,

Ms Matimu Makamu
Lokisa Environmental Consulting cc
Tel: 012 346 7655
Fax: 012 346 6074
Cell: 073 475 3228
e-mail: matimu@lokisa.co.za

Matimu

From: Matimu [matimu@lokisa.co.za]
Sent: Thursday, 2 March, 2017 3:14 PM
To: 'mmadikeledi.malebe@dmr.gov.za'; 'Carol.Khanyile@dmr.co.za'
Cc: 'Faith Makena'; 'Elaine'
Subject: NOTICE OF ENVIRONMENTAL PROCESS FOR BASIC ASSESSMENT FOR PROPOSED MAPLETON X 10 (REF NR LOK2017/004)
Attachments: AD Erven 862 863 865 866 Mapleton x 10.pdf; Background Information Document Mapleton x 10.pdf; STAKEHOLDER COMMENTS 1.doc

Dear Dear M Malebe/ C Khanyile (DMR)

**NOTICE OF ENVIRONMENTAL PROCESS FOR BASIC ASSESSMENT
FOR PROPOSED ERVEN 862, 863, 865 & 866 MAPLETON X 10
REF NR LOK2017/004**

Please find attached notice for your attention.

Kind Regards,

Ms Matimu Makamu
Lokisa Environmental Consulting cc
Tel: 012 346 7655
Fax: 012 346 6074
Cell: 073 475 3228
e-mail: matimu@lokisa.co.za

Matimu

From: Matimu [matimu@lokisa.co.za]
Sent: Thursday, 2 March, 2017 3:15 PM
To: 'gandrews@randwater.co.za'
Cc: 'Faith Makena'; 'Elaine'
Subject: NOTICE OF ENVIRONMENTAL PROCESS FOR BASIC ASSESSMENT FOR PROPOSED MAPLETON X 10 (REF NR LOK2017/004)
Attachments: AD Erven 862 863 865 866 Mapleton x 10.pdf; Background Information Document Mapleton x 10.pdf; STAKEHOLDER COMMENTS 1.doc

Dear Gail Andrews (Rand Water)

**NOTICE OF ENVIRONMENTAL PROCESS FOR BASIC ASSESSMENT
FOR PROPOSED ERVEN 862, 863, 865 & 866 MAPLETON X 10
REF NR LOK2017/004**

Please find attached notice for your attention.

Kind Regards,

Ms Matimu Makamu
Lokisa Environmental Consulting cc
Tel: 012 346 7655
Fax: 012 346 6074
Cell: 073 475 3228
e-mail: matimu@lokisa.co.za

Matimu

From: Matimu [matimu@lokisa.co.za]
Sent: Thursday, 2 March, 2017 3:16 PM
To: 'yorkeh@nra.co.za'
Cc: 'Faith Makena'; 'Elaine'
Subject: NOTICE OF ENVIRONMENTAL PROCESS FOR BASIC ASSESSMENT FOR PROPOSED MAPLETON X 10 (REF NR LOK2017/004)
Attachments: AD Erven 862 863 865 866 Mapleton x 10.pdf; Background Information Document Mapleton x 10.pdf; STAKEHOLDER COMMENTS 1.doc

Dear Mark Yorke (SANRAL)

**NOTICE OF ENVIRONMENTAL PROCESS FOR BASIC ASSESSMENT
FOR PROPOSED ERVEN 862, 863, 865 & 866 MAPLETON X 10
REF NR LOK2017/004**

Please find attached notice for your attention.

Kind Regards,

Ms Matimu Makamu
Lokisa Environmental Consulting cc
Tel: 012 346 7655
Fax: 012 346 6074
Cell: 073 475 3228
e-mail: matimu@lokisa.co.za

Matimu

From: Matimu [matimu@lokisa.co.za]
Sent: Thursday, 2 March, 2017 3:17 PM
To: 'LydiaB'
Cc: 'Faith Makena'; 'Elaine'
Subject: NOTICE OF ENVIRONMENTAL PROCESS FOR BASIC ASSESSMENT FOR PROPOSED MAPLETON X 10 (REF NR LOK2017/004)
Attachments: AD Erven 862 863 865 866 Mapleton x 10.pdf; Background Information Document Mapleton x 10.pdf; STAKEHOLDER COMMENTS 1.doc

Dear R.L Bosoga (Department of Agriculture, Forestry & Fisheries)

**NOTICE OF ENVIRONMENTAL PROCESS FOR BASIC ASSESSMENT
FOR PROPOSED ERVEN 862, 863, 865 & 866 MAPLETON X 10
REF NR LOK2017/004**

Please find attached notice for your attention.

Kind Regards,

Ms Matimu Makamu
Lokisa Environmental Consulting cc
Tel: 012 346 7655
Fax: 012 346 6074
Cell: 073 475 3228
e-mail: matimu@lokisa.co.za

Matimu

From: Matimu [matimu@lokisa.co.za]
Sent: Thursday, 2 March, 2017 3:18 PM
To: 'tebogo.molokomme@gauteng.gov.za'
Cc: 'Faith Makena'; 'Elaine'
Subject: NOTICE OF ENVIRONMENTAL PROCESS FOR BASIC ASSESSMENT FOR PROPOSED MAPLETON X 10 (REF NR LOK2017/004)
Attachments: AD Erven 862 863 865 866 Mapleton x 10.pdf; Background Information Document Mapleton x 10.pdf; STAKEHOLDER COMMENTS 1.doc

Dear T. Molokomme (PHRA-G)

NOTICE OF ENVIRONMENTAL PROCESS FOR BASIC ASSESSMENT FOR PROPOSED ERVEN 862, 863, 865 & 866 MAPLETON X 10 REF NR LOK2017/004

Please find attached notice for your attention.

Kind Regards,

Ms Matimu Makamu
Lokisa Environmental Consulting cc
Tel: 012 346 7655
Fax: 012 346 6074
Cell: 073 475 3228
e-mail: matimu@lokisa.co.za

Matimu

From: Matimu [matimu@lokisa.co.za]
Sent: Thursday, 2 March, 2017 3:19 PM
To: 'rudzani.nemukula@wessa.co.za'
Cc: 'Faith Makena'; 'Elaine'
Subject: NOTICE OF ENVIRONMENTAL PROCESS FOR BASIC ASSESSMENT FOR PROPOSED MAPLETON X 10 (REF NR LOK2017/004)
Attachments: AD Erven 862 863 865 866 Mapleton x 10.pdf; Background Information Document Mapleton x 10.pdf; STAKEHOLDER COMMENTS 1.doc

Dear R Nemukula (WESSA)

**NOTICE OF ENVIRONMENTAL PROCESS FOR BASIC ASSESSMENT
FOR PROPOSED ERVEN 862, 863, 865 & 866 MAPLETON X 10
REF NR LOK2017/004**

Please find attached notice for your attention.

Kind Regards,

Ms Matimu Makamu
Lokisa Environmental Consulting cc
Tel: 012 346 7655
Fax: 012 346 6074
Cell: 073 475 3228
e-mail: matimu@lokisa.co.za

Matimu

From: Matimu [matimu@lokisa.co.za]
Sent: Thursday, 2 March, 2017 3:20 PM
To: 'wayleaves@sasol.com'
Cc: 'Faith Makena'; 'Elaine'
Subject: NOTICE OF ENVIRONMENTAL PROCESS FOR BASIC ASSESSMENT FOR PROPOSED MAPLETON X 10 (REF NR LOK2017/004)
Attachments: AD Erven 862 863 865 866 Mapleton x 10.pdf; Background Information Document Mapleton x 10.pdf; STAKEHOLDER COMMENTS 1.doc

Dear Sandra Reyneke (SASOL)

**NOTICE OF ENVIRONMENTAL PROCESS FOR BASIC ASSESSMENT
FOR PROPOSED ERVEN 862, 863, 865 & 866 MAPLETON X 10
REF NR LOK2017/004**

Please find attached notice for your attention.

Kind Regards,

Ms Matimu Makamu
Lokisa Environmental Consulting cc
Tel: 012 346 7655
Fax: 012 346 6074
Cell: 073 475 3228
e-mail: matimu@lokisa.co.za

Matimu

From: Matimu [matimu@lokisa.co.za]
Sent: Thursday, 2 March, 2017 3:21 PM
To: 'Thami Hadebe Transnet Pipelines DBN'
Cc: 'Faith Makena'; 'Elaine'
Subject: NOTICE OF ENVIRONMENTAL PROCESS FOR BASIC ASSESSMENT FOR PROPOSED MAPLETON X 10 (REF NR LOK2017/004)
Attachments: AD Erven 862 863 865 866 Mapleton x 10.pdf; Background Information Document Mapleton x 10.pdf; STAKEHOLDER COMMENTS 1.doc

Dear T Hadebe (Transnet Pipelines)

**NOTICE OF ENVIRONMENTAL PROCESS FOR BASIC ASSESSMENT
FOR PROPOSED ERVEN 862, 863, 865 & 866 MAPLETON X 10
REF NR LOK2017/004**

Please find attached notice for your attention.

Kind Regards,

Ms Matimu Makamu
Lokisa Environmental Consulting cc
Tel: 012 346 7655
Fax: 012 346 6074
Cell: 073 475 3228
e-mail: matimu@lokisa.co.za

Matimu

From: Matimu [matimu@lokisa.co.za]
Sent: Thursday, 2 March, 2017 3:21 PM
To: 'albert.marumo@gauteng.gov.za'
Cc: 'Faith Makena'; 'Elaine'
Subject: NOTICE OF ENVIRONMENTAL PROCESS FOR BASIC ASSESSMENT FOR PROPOSED MAPLETON X 10 (REF NR LOK2017/004)
Attachments: AD Erven 862 863 865 866 Mapleton x 10.pdf; Background Information Document Mapleton x 10.pdf; STAKEHOLDER COMMENTS 1.doc

Dear A Marumo (Department of Health)

**NOTICE OF ENVIRONMENTAL PROCESS FOR BASIC ASSESSMENT
FOR PROPOSED ERVEN 862, 863, 865 & 866 MAPLETON X 10
REF NR LOK2017/004**

Please find attached notice for your attention.

Kind Regards,

Ms Matimu Makamu
Lokisa Environmental Consulting cc
Tel: 012 346 7655
Fax: 012 346 6074
Cell: 073 475 3228
e-mail: matimu@lokisa.co.za

Matimu

From: Matimu [matimu@lokisa.co.za]
Sent: Thursday, 2 March, 2017 3:22 PM
To: 'mhingav@dwa.gov.za'
Cc: 'Faith Makena'; 'Elaine'
Subject: NOTICE OF ENVIRONMENTAL PROCESS FOR BASIC ASSESSMENT FOR PROPOSED MAPLETON X 10 (REF NR LOK2017/004)
Attachments: AD Erven 862 863 865 866 Mapleton x 10.pdf; Background Information Document Mapleton x 10.pdf; STAKEHOLDER COMMENTS 1.doc

Dear V Mhinga (Department of Water & Sanitation)

**NOTICE OF ENVIRONMENTAL PROCESS FOR BASIC ASSESSMENT
FOR PROPOSED ERVEN 862, 863, 865 & 866 MAPLETON X 10
REF NR LOK2017/004**

Please find attached notice for your attention.

Kind Regards,

Ms Matimu Makamu
Lokisa Environmental Consulting cc
Tel: 012 346 7655
Fax: 012 346 6074
Cell: 073 475 3228
e-mail: matimu@lokisa.co.za

Matimu

From: Matimu [matimu@lokisa.co.za]
Sent: Thursday, 2 March, 2017 3:23 PM
To: 'eric.coetzee@gauteng.gov.za'
Cc: 'Faith Makena'; 'Elaine'
Subject: NOTICE OF ENVIRONMENTAL PROCESS FOR BASIC ASSESSMENT FOR PROPOSED MAPLETON X 10 (REF NR LOK2017/004)
Attachments: AD Erven 862 863 865 866 Mapleton x 10.pdf; Background Information Document Mapleton x 10.pdf; STAKEHOLDER COMMENTS 1.doc

Dear E Coetzee (GAUTRANS)

**NOTICE OF ENVIRONMENTAL PROCESS FOR BASIC ASSESSMENT
FOR PROPOSED ERVEN 862, 863, 865 & 866 MAPLETON X 10
REF NR LOK2017/004**

Please find attached notice for your attention.

Kind Regards,

Ms Matimu Makamu
Lokisa Environmental Consulting cc
Tel: 012 346 7655
Fax: 012 346 6074
Cell: 073 475 3228
e-mail: matimu@lokisa.co.za

Matimu

From: Matimu [matimu@lokisa.co.za]
Sent: Thursday, 2 March, 2017 3:24 PM
To: 'Zodwa.koalepe@gauteng.gov.za'
Cc: 'Faith Makena'; 'Elaine'
Subject: NOTICE OF ENVIRONMENTAL PROCESS FOR BASIC ASSESSMENT FOR PROPOSED MAPLETON X 10 (REF NR LOK2017/004)
Attachments: AD Erven 862 863 865 866 Mapleton x 10.pdf; Background Information Document Mapleton x 10.pdf; STAKEHOLDER COMMENTS 1.doc

Dear D Emmett (GAUTRANS)

**NOTICE OF ENVIRONMENTAL PROCESS FOR BASIC ASSESSMENT
FOR PROPOSED ERVEN 862, 863, 865 & 866 MAPLETON X 10
REF NR LOK2017/004**

Please find attached notice for your attention.

Kind Regards,

Ms Matimu Makamu
Lokisa Environmental Consulting cc
Tel: 012 346 7655
Fax: 012 346 6074
Cell: 073 475 3228
e-mail: matimu@lokisa.co.za

Matimu

From: Matimu [matimu@lokisa.co.za]
Sent: Thursday, 2 March, 2017 3:25 PM
To: 'nomfundo.ntloko-gobodo@drdlr.gov.za'
Cc: 'Faith Makena'; 'Elaine'
Subject: NOTICE OF ENVIRONMENTAL PROCESS FOR BASIC ASSESSMENT FOR PROPOSED MAPLETON X 10 (REF NR LOK2017/004)
Attachments: AD Erven 862 863 865 866 Mapleton x 10.pdf; Background Information Document Mapleton x 10.pdf; STAKEHOLDER COMMENTS 1.doc

Dear N Ntloko-Gobodo (Commission on Restitution of Land Rights)

**NOTICE OF ENVIRONMENTAL PROCESS FOR BASIC ASSESSMENT
FOR PROPOSED ERVEN 862, 863, 865 & 866 MAPLETON X 10
REF NR LOK2017/004**

Please find attached notice for your attention.

Kind Regards,

Ms Matimu Makamu
Lokisa Environmental Consulting cc
Tel: 012 346 7655
Fax: 012 346 6074
Cell: 073 475 3228
e-mail: matimu@lokisa.co.za

Matimu

From: Matimu [matimu@lokisa.co.za]
Sent: Thursday, 2 March, 2017 3:28 PM
To: 'wayleaves@mtn.co.za'
Cc: 'Faith Makena'; 'Elaine'
Subject: NOTICE OF ENVIRONMENTAL PROCESS FOR BASIC ASSESSMENT FOR PROPOSED MAPLETON X 10 (REF NR LOK2017/004)
Attachments: AD Erven 862 863 865 866 Mapleton x 10.pdf; Background Information Document Mapleton x 10.pdf; STAKEHOLDER COMMENTS 1.doc

MTN

**NOTICE OF ENVIRONMENTAL PROCESS FOR BASIC ASSESSMENT
FOR PROPOSED ERVEN 862, 863, 865 & 866 MAPLETON X 10
REF NR LOK2017/004**

Please find attached notice for your attention.

Kind Regards,

Ms Matimu Makamu
Lokisa Environmental Consulting cc
Tel: 012 346 7655
Fax: 012 346 6074
Cell: 073 475 3228
e-mail: matimu@lokisa.co.za

Matimu

From: Matimu [matimu@lokisa.co.za]
Sent: Thursday, 2 March, 2017 3:29 PM
To: 'services@dfafrica.co.za'
Cc: 'Faith Makena'; 'Elaine'
Subject: NOTICE OF ENVIRONMENTAL PROCESS FOR BASIC ASSESSMENT FOR PROPOSED MAPLETON X 10 (REF NR LOK2017/004)
Attachments: AD Erven 862 863 865 866 Mapleton x 10.pdf; Background Information Document Mapleton x 10.pdf; STAKEHOLDER COMMENTS 1.doc

Dark Fibre Africa

NOTICE OF ENVIRONMENTAL PROCESS FOR BASIC ASSESSMENT FOR PROPOSED ERVEN 862, 863, 865 & 866 MAPLETON X 10 REF NR LOK2017/004

Please find attached notice for your attention.

Kind Regards,

Ms Matimu Makamu
Lokisa Environmental Consulting cc
Tel: 012 346 7655
Fax: 012 346 6074
Cell: 073 475 3228
e-mail: matimu@lokisa.co.za

Matimu

From: Matimu [matimu@lokisa.co.za]
Sent: Thursday, 2 March, 2017 3:33 PM
To: 'wayleaves@egoligas.co.za'
Cc: 'Faith Makena'; 'Elaine'
Subject: NOTICE OF ENVIRONMENTAL PROCESS FOR BASIC ASSESSMENT FOR PROPOSED MAPLETON X 10 (REF NR LOK2017/004)
Attachments: AD Erven 862 863 865 866 Mapleton x 10.pdf; Background Information Document Mapleton x 10.pdf; STAKEHOLDER COMMENTS 1.doc

Egoli Gas (Pty) Ltd

**NOTICE OF ENVIRONMENTAL PROCESS FOR BASIC ASSESSMENT
FOR PROPOSED ERVEN 862, 863, 865 & 866 MAPLETON X 10
REF NR LOK2017/004**

Please find attached notice for your attention.

Kind Regards,

Ms Matimu Makamu
Lokisa Environmental Consulting cc
Tel: 012 346 7655
Fax: 012 346 6074
Cell: 073 475 3228
e-mail: matimu@lokisa.co.za

Matimu

From: Matimu [matimu@lokisa.co.za]
Sent: Thursday, 2 March, 2017 3:33 PM
To: 'mahloko.mmola@gauteng.gov.za'
Cc: 'Faith Makena'; 'Elaine'
Subject: NOTICE OF ENVIRONMENTAL PROCESS FOR BASIC ASSESSMENT FOR PROPOSED MAPLETON X 10 (REF NR LOK2017/004)
Attachments: AD Erven 862 863 865 866 Mapleton x 10.pdf; Background Information Document Mapleton x 10.pdf; STAKEHOLDER COMMENTS 1.doc

Dear Mahlako Mmola (Department of Education: Land and Property Administration)

**NOTICE OF ENVIRONMENTAL PROCESS FOR BASIC ASSESSMENT
FOR PROPOSED ERVEN 862, 863, 865 & 866 MAPLETON X 10
REF NR LOK2017/004**

Please find attached notice for your attention.

Kind Regards,

Ms Matimu Makamu
Lokisa Environmental Consulting cc
Tel: 012 346 7655
Fax: 012 346 6074
Cell: 073 475 3228
e-mail: matimu@lokisa.co.za

Matimu

From: Matimu [matimu@lokisa.co.za]
Sent: Thursday, 2 March, 2017 3:36 PM
To: 'lebogang.mohlahlo@dhs.gov.za'; 'lebohang.nakana@dhs.gov.za'
Cc: 'Faith Makena'; 'Elaine'
Subject: NOTICE OF ENVIRONMENTAL PROCESS FOR BASIC ASSESSMENT FOR PROPOSED MAPLETON X 10 (REF NR LOK2017/004)
Attachments: AD Erven 862 863 865 866 Mapleton x 10.pdf; Background Information Document Mapleton x 10.pdf; STAKEHOLDER COMMENTS 1.doc

Dear Lebogang Mohlahlo/ Lebogang Nakana (Department of Human Settlement)

NOTICE OF ENVIRONMENTAL PROCESS FOR BASIC ASSESSMENT FOR PROPOSED ERVEN 862, 863, 865 & 866 MAPLETON X 10 REF NR LOK2017/004

Please find attached notice for your attention.

Kind Regards,

Ms Matimu Makamu
Lokisa Environmental Consulting cc
Tel: 012 346 7655
Fax: 012 346 6074
Cell: 073 475 3228
e-mail: matimu@lokisa.co.za

Matimu

From: Matimu [matimu@lokisa.co.za]
Sent: Thursday, 2 March, 2017 3:37 PM
To: 'John.Wesson@wessa.co.za'; 'jwesson@wessanorth.co.za'
Cc: 'Faith Makena'; 'Elaine'
Subject: NOTICE OF ENVIRONMENTAL PROCESS FOR BASIC ASSESSMENT FOR PROPOSED MAPLETON X 10 (REF NR LOK2017/004)
Attachments: AD Erven 862 863 865 866 Mapleton x 10.pdf; Background Information Document Mapleton x 10.pdf; STAKEHOLDER COMMENTS 1.doc

Dear John Wesson (WESSA)

**NOTICE OF ENVIRONMENTAL PROCESS FOR BASIC ASSESSMENT
FOR PROPOSED ERVEN 862, 863, 865 & 866 MAPLETON X 10
REF NR LOK2017/004**

Please find attached notice for your attention.

Kind Regards,

Ms Matimu Makamu
Lokisa Environmental Consulting cc
Tel: 012 346 7655
Fax: 012 346 6074
Cell: 073 475 3228
e-mail: matimu@lokisa.co.za

Matimu

From: Matimu [matimu@lokisa.co.za]
Sent: Thursday, 2 March, 2017 3:38 PM
To: 'MaluleMP@eskom.co.za'
Cc: 'Faith Makena'; 'Elaine'
Subject: NOTICE OF ENVIRONMENTAL PROCESS FOR BASIC ASSESSMENT FOR PROPOSED MAPLETON X 10 (REF NR LOK2017/004)
Attachments: AD Erven 862 863 865 866 Mapleton x 10.pdf; Background Information Document Mapleton x 10.pdf; STAKEHOLDER COMMENTS 1.doc

Dear Mr Maluleke (ESKOM)

**NOTICE OF ENVIRONMENTAL PROCESS FOR BASIC ASSESSMENT
FOR PROPOSED ERVEN 862, 863, 865 & 866 MAPLETON X 10
REF NR LOK2017/004**

Please find attached notice for your attention.

Kind Regards,

Ms Matimu Makamu
Lokisa Environmental Consulting cc
Tel: 012 346 7655
Fax: 012 346 6074
Cell: 073 475 3228
e-mail: matimu@lokisa.co.za

Addressee	Start Time	Time	Prints	Result	Note
0113557234	01-03 10:08	00:00:55	000/011	No Ans	

Note TMR:Timer TX, POL:Polling, ORG:Original Size Setting, FME:Frame Erase TX,
 DPS:Page Separation TX, MIX:Mix of Original Tx, CALL:Manual TX, CSRC:CSRC,
 FWD:Forward, PC:PC-FAX, BND:Double-Sided Binding Direction, SP:Special Original,
 FCODE:F-code, RTX:Re-TX, RLY:Relay, MBX:Confidential, BUL:Bulletin, SIP:SIP Fax,
 IPADR:IP Address Fax, I-FAX:Internet Fax

Result OK: Communication OK, S-OK: Stop Communication, PW-OFF: Power Switch OFF,
 TEL: RX from TEL, NS: Other Error, Cont: Continue, No Ans: NO ANSWER,
 Refuse: Receipt Refused, Busy: Busy, M-Full:Memory Full, LOVR:Receiving length over,
 POVR:Receiving page over, FIL:File Error, DC:Decode Error, MDN:MDN Response Error,
 DSN:DSN Response Error, PRINT:Compulsory Memory Document Print,
 DEL:Compulsory Memory Document Delete, SEND:Compulsory Memory Document Send.



FACSIMILE TRANSMITTAL SHEET

TO: Mr. Dennis Emmet	FROM: Elaine Minnaar
COMPANY: Head of Department of Transport and Public Roads	DATE: 1 MARCH 2017
PHONE NUMBER: 011-355 7183	TOTAL NO. OF PAGES INCLUDING COVER: 11
FAX NUMBER: 011 355 7234	RE: MAPLETON X 10

URGENT

NOTICE OF ENVIRONMENTAL PROCESS FOR BASIC ASSESSMENT

FOR PROPOSED ERVEN 862, 863, 865 & 866 MAPLETON X 10

REF NR LOK2017/004

Attached please find a notice for your information.

Please provide us with your comments before 6 April 2017.

Sincerely,

P. P. 
 Elaine Minnaar

Lokisa Environmental Consulting CC

TX Result Report

P 1
 01/03/2017 11:07
 Serial No. A7PY021031096
 TC: 55521

Addressee	Start Time	Time	Prints	Result	Note
0124519177	01-03 11:06	00:00:56	000/011	No Ans	

Note TMR:Timer TX, POL:Polling, ORG:Original Size Setting, FME:Frame Erase TX,
 DPG:Page Separation TX, MIX:Mixed Original TX, CALL:Manual TX, CSRC:CSRC,
 TEL:RX from TEL, NS:Other Error, CONT:Continue, No Ans:No Answer,
 FWD:Forward, PC:PC-FAX, BND:Double-Sided Binding Direction, Sp:Special Original,
 FCODE:F-Code, RTX:Re-TX, RLY:Relay, MBX:Confidential, BUL:Bulletin, SIP:SIP Fax,
 IPADR:IP Address Fax, I-FAX:Internet Fax

Result OK: Communication OK, S-OK: Stop Communication, PW-OFF: Power Switch OFF,
 TEL:RX from TEL, NS:Other Error, CONT:Continue, No Ans:No Answer,
 Refuse: Receipt Refused, Busy: Busy, M-Full:Memory Full, LOVR:Receiving length Over,
 POVR:Receiving page Over, FIL:File Error, DC:Decode Error, MDN:MDN Response Error,
 DSN:DSN Response Error, PRINT:Compulsory Memory Document Print,
 DEL:Compulsory Memory Document Delete, SEND:Compulsory Memory Document Send.



FACSIMILE TRANSMITTAL SHEET

TO: Mrs M. Dhlamini	FROM: Elaine Minnaar
COMPANY: Department of Health	DATE: 1 MARCH 2017
PHONE NUMBER: 012- 451 9000	TOTAL NO. OF PAGES INCLUDING COVER: 11
FAX NUMBER: 012- 451 9177	RE: MAPLETON X 10

URGENT

NOTICE OF ENVIRONMENTAL PROCESS FOR BASIC ASSESSMENT

FOR PROPOSED ERVEN 862, 863, 865 & 866 MAPLETON X 10

REF NR LOK2017/004

Attached please find a notice for your information.

Please provide us with your comments before 6 April 2017.

Sincerely,

Elaine Minnaar
 PP Elaine Minnaar

Lokisa Environmental Consulting CC

Addressee	Start Time	Time	Prints	Result	Note
0865670186	01-03 13:37	00:06:49	000/011	NG	
0113550110	01-03 13:56	00:00:56	000/011	No Ans	

Note TMR:Timer TX, PDL:Polling, ORG:Original Size Setting, FME:Frame Erase TX, DP6:Page Separation TX, MIX:Mixd Original TX, CALL:Manual TX, CSAC:CSAC, TEL:RX from TEL, NG:Other Error, CONT:Continue, No Ans:No Answer, FWD:Forward, PC:PC-FAX, BND:Double-Sided Binding Direction, SP:Special Original, FCODE:IF-Code, RTX:Re-TX, RLY:Relay, MBX:Confidential, BUL:Bulletin, SIP:SIP Fax, IPADR:IP Address Fax, I-FAX:Internet Fax

Result OK: Communication OK, S-PK: Stop Communication, PW-OFF: Power Switch OFF, TEL: RX from TEL, NG: Other Error, CONT: Continue, No Ans: No Answer, Refuse: Receipt Refused, Busy: Busy, M-Full:Memory Full, LOVR:Receiving length Over, PDVR:Receiving page Over, FIL:File Error, DC:Decode Error, MDN:MDN Response Error, DSN:DSN Response Error, PRINT:Compulsory Memory Document Print, DEL:Compulsory Memory Document Delete, SEND:Compulsory Memory Document Send.



FACSIMILE TRANSMITTAL SHEET

TO:	Robert Otto	FROM:	Elaine Minnaar
COMPANY:	Department of Education	DATE:	1 MARCH 2017
PHONE NUMBER:	011 355 0176	TOTAL NO. OF PAGES INCLUDING COVER:	11
FAX NUMBER:	011 355 0110/0148/086 567 0186	RE:	MAPLETON X 10

URGENT

NOTICE OF ENVIRONMENTAL PROCESS FOR BASIC ASSESSMENT

FOR PROPOSED ERVEN 862, 863, 865 & 866 MAPLETON X 10

REF NR LOK2017/004

Attached please find a notice for your information.

Please provide us with your comments by 6 April 2017.

Sincerely,

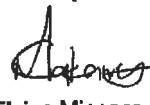
P.P. 

Elaine Minnaar
Lokisa Environmental Consulting CC

Addressee	Start Time	Time	Prints	Result	Note
0113392423	01-03 14:12	00:00:56	000/011	No Ans	
0113391927	01-03 14:13	00:00:56	000/011	No Ans	

Note TMR:Timer TX, POL:Polling, ORG:Original Size Setting, FME:Frame Erase TX, DPG:Page Separation TX, MIX:MixEd Original TX, CALL:Manual TX, CSAC:CSAC, TEL:RX from TEL, NG:Other Error, CONT:Continue, No Ans:No Answer, REFUSE:Receipt Refused, BUSY:Busy, N-FULL:Memory Full, LOVR:Receiving length Over, FOUR:receiving page Over, FIL:File Error, DC:Decode Error, MDN:MDN Response Error, FCODE IF-code, RTX:Re-TX, RLY:Relay, MBX:Confidential, BUL:Bulletin, SIP:SIP Fax, IPADR:IP Address Fax, I-FAX:Internet Fax

Result OK: Communication OK, S-OK: Stop Communication, PW-OFF: Power Switch OFF, TEL:RX from TEL, NG:Other Error, CONT:Continue, No Ans:No Answer, REFUSE:Receipt Refused, BUSY:Busy, N-FULL:Memory Full, LOVR:Receiving length Over, FOUR:receiving page Over, FIL:File Error, DC:Decode Error, MDN:MDN Response Error, DSN:DSN Response Error, PRINT:Compulsory Memory Document Print, DEL:Compulsory Memory Document Delete, SEND:Compulsory Memory Document send.



FACSIMILE TRANSMITTAL SHEET

TO: Mashudu Maduka	FROM: Elaine Minnaar
COMPANY: Department of Minerals and Energy Affairs	DATE: 1 MARCH 2017
PHONE NUMBER: 011-358 9700	TOTAL NO. OF PAGES INCLUDING COVER: 11
FAX NUMBER: 011-339 2423/1927	RE: MAPLETON X 10

URGENT

NOTICE OF ENVIRONMENTAL PROCESS FOR BASIC ASSESSMENT

FOR PROPOSED ERVEN 862, 863, 865 & 866 MAPLETON X 10

REF NR LOK2017/004

Attached please find a notice for your information.

Please provide us with your comments before 6 April 2017.

Sincerely,

E. Minnaar
Elaine Minnaar

Lokisa Environmental Consulting CC

Addressee	Start Time	Time	Prints	Result	Note
0124519177	02-03 08:15	00:00:56	000/011	No Ans	

Note TMR:Timer TX, POL:Polling, ORG:Original Size Setting, FME:Frame Erase TX, DPS:Page Separation TX, MIX:Mixed Original TX, CALL:Manual TX, CSRC:CSRC, FWD:Forward, PC:PC-FAX, BND:Double-Sided Binding Direction, SP:Special Original, FCODE:F-code, RTX:Re-TX, RLY:Relay, MBX:Confidential, BUL:Bulletin, SIP:SIP Fax, IPADR:IP Address Fax, I-FAX:Internet Fax

Result OK: Communication OK, S-OK: Stop Communication, PW-OFF: Power Switch OFF, TEL: Rx from TEL, NG: Other Error, Cont: Continue, No Ans: No Answer, Refuse: Receipt Refused, Busy: Busy, M-Full:Memory Full, LOVR:Receiving length Over, PDVR:Receiving page Over, FIL:File Error, DC:Decode Error, MDN:MDN Response Error, DSN:DSN Response Error, PRINT:Compulsory Memory Document Print, DEL:Compulsory Memory Document Delete, SEND:Compulsory Memory Document Send.



FACSIMILE TRANSMITTAL SHEET

TO: Mrs M. Dhlamini	FROM: Elaine Minnaar
COMPANY: Department of Health	DATE: 1 MARCH 2017
PHONE NUMBER: 012- 451 9000	TOTAL NO. OF PAGES INCLUDING COVER: 11
FAX NUMBER: 012- 451 9177	RE: MAPLETON X 10

URGENT

NOTICE OF ENVIRONMENTAL PROCESS FOR BASIC ASSESSMENT

FOR PROPOSED ERVEN 862, 863, 865 & 866 MAPLETON X 10

REF NR LOK2017/004

Attached please find a notice for your information.

Please provide us with your comments before **6 April 2017**.

Sincerely,

Elaine Minnaar
Elaine Minnaar

Lokisa Environmental Consulting CC

Addressee	Start Time	Time	Prints	Result	Note
0124519177	02-03 09:03	00:00:56	000/011	No Ans	

Note TMR:Timer TX, POL:Polling, ORG:Original Size Setting, FME:Frame Erase TX, DSP:Page Separation TX, MIX:Mixed Original TX, CALL:Manual TX, CSAC:CSAC, FWD:Forward, PC:PC-FAX, BND:Double-Sided Binding Direction, SP:Special Original, FCODE:F-code, RTX:Re-TX, RLV:Relay, MBX:Confidential, BUL:Bulletin, SIP:SIP Fax, IPADR:IP Address Fax, I-FAX:Internet Fax

Result OK: Communication OK, S-OK: Stop Communication, PW-OFF: Power Switch OFF, TEL: RX from TEL, NG: Other Error, CONT: Continue, No Ans: No Answer, Refuse: Receipt Refused, Busy: Busy, M-Full:Memory Full, LOVR:Receiving length Over, POVR:Receiving page Over, FIL:File Error, DC:Decode Error, MDN:MDN Response Error, DSN:DSN Response Error, PRINT:Compulsory Memory Document Print, DEL:Compulsory Memory Document Delete, SEND:Compulsory Memory Document send.



FACSIMILE TRANSMITTAL SHEET

TO: Mrs M. Dhlamini	FROM: Elaine Minnaar
COMPANY: Department of Health	DATE: 1 MARCH 2017
PHONE NUMBER: 012- 451 9000	TOTAL NO. OF PAGES INCLUDING COVER: 11
FAX NUMBER: 012- 451 9177	RE: MAPLETON X 10

URGENT

NOTICE OF ENVIRONMENTAL PROCESS FOR BASIC ASSESSMENT

FOR PROPOSED ERVEN 862, 863, 865 & 866 MAPLETON X 10

REF NR LOK2017/004

Attached please find a notice for your information.

Please provide us with your comments before 6 April 2017.

Sincerely,

Elaine Minnaar
Elaine Minnaar

Lokisa Environmental Consulting CC

TX Result Report

P 1
 02/03/2017 09:13
 Serial No. A7PY021031096
 TC: 56977

Addressee	Start Time	Time	Prints	Result	Note
0113557234	02-03 09:12	00:00:56	000/011	No Ans	

Note TMR:Timer TX, POL:Polling, ORG:Original Size Setting, FME:Frame Erase TX,
 DPB:Page Separation TX, MIX:Nixed Original TX, CALL:Manual TX, CSAC:CSAC,
 FWD:Forward, PC:PC-FAX, BND:Double-Sided Binding Direction, SP:Special Original,
 FCODE:F-Code, RTX:Re-TX, RLV:Relay, MBX:Confidential, BUL:Bulletin, SIP:SIP Fax,
 IPADR:IP Address Fax, I-FAX:Internet Fax

Result OK: Communication OK, S-OK: Stop Communication, PW-OFF: Power Switch OFF,
 TEL: RX from TEL, NG: Other Error, CONC: Continue, No Ans: No Answer,
 Refuse: Receipt Refused, Busy: Busy, M-Full:Memory Full, LOVR:Receiving length Over,
 POVR:Receiving page Over, FIL:File Error, DC:Decode Error, MDN:MDN Response Error,
 DSN:DSN Response Error, PRINT:Compulsory Memory Document Print,
 DEL:Compulsory Memory Document Delete, SEND:Compulsory Memory Document Send.



FACSIMILE TRANSMITTAL SHEET

TO: Mr. Dennis Emmet	FROM: Elaine Minnaar
COMPANY: Head of Department of Transport and Public Roads	DATE: 1 MARCH 2017
PHONE NUMBER: 011-355 7183	TOTAL NO. OF PAGES INCLUDING COVER: 11
FAX NUMBER: 011 355 7234	RE: MAPLETON X 10

URGENT

NOTICE OF ENVIRONMENTAL PROCESS FOR BASIC ASSESSMENT

FOR PROPOSED ERVEN 862, 863, 865 & 866 MAPLETON X 10

REF NR LOK2017/004

Attached please find a notice for your information.

Please provide us with your comments before 6 April 2017.

Sincerely,

P.P. Minnaar
 Elaine Minnaar

Lokisa Environmental Consulting CC

TX Result Report

P 1

02/03/2017 09:48

Serial No. A7PY021031096

TC: 56978

Addressee	Start Time	Time	Prints	Result	Note
0865245271	02-03 09:04	00:03:13	002/011	Cont	
0865245271	02-03 09:10	00:01:53	001/011	Cont	
0865245271	02-03 09:19	00:24:54	007/011	Cont	
0865245271	02-03 09:48	00:00:20	000/011	NG	

Note TMR:Timer TX, POL:Polling, ORG:Original Size Setting, FME:Frame Erase TX, DPG:Page Separation TX, MIX:Mixed Original TX, CALL:Manual TX, CSRC:CSRC, FWD:Forward, PC:PC-FAX, BND:Double-Sided Binding Direction, SP:Special Original, FCODE:F-code, RTX:Re-TX, RLY:Relay, MBX:Confidential, BUL:bulletin, SIP:SIP Fax, IPADR:IP Address Fax, I-FAX:Internet Fax

Result OK: Communication OK, S-OK: Stop Communication, PW-OFF: Power Switch OFF, TEL: RX from TEL, NG: Other Error, Cont: Continue, No Ans: No Answer, Refuse: Receipt Refused, Busy: Busy, M-Full:Memory Full, LOVR:Receiving length Over, PDVR:Receiving page Over, FIL:File Error, DC:Decode Error, MDN:MDN Response Error, DSN:DSN Response Error, PRINT:Compulsory Memory Document Print, DEL:Compulsory Memory Document Delete, SEND:Compulsory Memory Document Send.



FACSIMILE TRANSMITTAL SHEET

TO:	Andiswa	FROM:	Elaine Minnaar
COMPANY:	Department of Land Affairs	DATE:	1 MARCH 2017
PHONE NUMBER:	012 310 662	TOTAL NO. OF PAGES INCLUDING COVER:	11
FAX NUMBER:	086 524 5271	RE:	MAPLETON X 10

 URGENT

NOTICE OF ENVIRONMENTAL PROCESS FOR BASIC ASSESSMENT

FOR PROPOSED ERVEN 862, 863, 865 & 866 MAPLETON X 10

REF NR LOK2017/004

Attached please find a notice for your information.

Please provide us with your comments before 6 April 2017.

Sincerely,

E. Minnaar
Elaine Minnaar

Lokisa Environmental Consulting CC

TX Result Report

P 1
02/03/2017 10:12
Serial No. A7PY021031096
TC: 56980

Addressee	Start Time	Time	Prints	Result	Note
0123198227	02-03 09:48	00:03:57	002/011	Cont	
0123198227	02-03 09:55	00:01:47	000/011	Cont	
0123198227	02-03 10:01	00:02:39	002/011	Cont	
0123198227	02-03 10:07	00:05:28	000/011	NG	

Note TMR:Timer TX, POL:Polling, ORG:Original Size Setting, FME:Frame Erase TX, DPB:Page Separation TX, Mix:Mixed Original TX, CALL:Manual TX, CSRC:CSRC, FWD:Forward, PC:PC-FAX, BND:Double-Sided Binding Direction, SP:Special Original, FCODE:F-code, RTX:Re-TX, RLV:Relay, MBX:Confidential, BUL:Bulletin, SIP:SIP Fax, IPADR:IP Address Fax, I-FAX:Internet Fax

Result OK: Communication OK, S-OK: Stop Communication, PW-OFF: Power Switch OFF, TEL: Rx from TEL, NG: Other Error, Cont: Continue, No Ans: No Answer, Refuse: Receipt Refused, Busy: Busy, M-Full:Memory Full, LOVR:Receiving length over, POVR:Receiving page over, FIL:File Error, DC:Decode Error, MDN:MDN Response Error, DSN:DSN Response Error, PRINT:Compulsory Memory Document Print, DEL:Compulsory Memory Document Delete, SEND:Compulsory Memory Document Send.



FACSIMILE TRANSMITTAL SHEET

TO: Steven Mafumola	FROM: Elaine Minnaar
COMPANY: Department of Housing	DATE: 1 MARCH 2017
PHONE NUMBER: 012 319 6745	TOTAL NO. OF PAGES INCLUDING COVER: 11
FAX NUMBER: 012 319 8227	RE: MAPLETON X 10

URGENT

NOTICE OF ENVIRONMENTAL PROCESS FOR BASIC ASSESSMENT

FOR PROPOSED ERVEN 862, 863, 865 & 866 MAPLETON X 10

REF NR LOK2017/004

Attached please find a notice for your information.

Please provide us with your comments by 6 April 2017.

Sincerely,

E. Minnaar
Elaine Minnaar

Lokisa Environmental Consulting CC

Addressee	Start Time	Time	Prints	Result	Note
0113550148	02-03 10:03	00:00:56	000/011	No Ans	

Note TMR:Timer TX, POL:Polling, ORG:Original Size Setting, FME:Frame Erase TX, DSP:Page Separation TX, MIX:Mix Original TX, CALL:Manual TX, CSRC:CSRC, FWD:Forward, PC:PC-FAX, BND:Double-Sided Binding Direction, SO:Special Original, FCODE:F-code, RTX:Re-TX, RLY:Relay, MBX:Confidential, BUL:Bulletin, SIP:SIP Fax, IPADR:IP Address Fax, I-FAX:Internet Fax

Result OK: Communication OK, S-OK: Stop Communication, PW-OFF: Power Switch OFF, TEL: Rx from TEL, NG: Other Error, CONT: Continue, No Ans: No Answer, Refuse: Receipt Refused, Busy: Busy, M-Full:Memory Full, LOUR:Receiving length Over, POVR:Receiving page Over, FIL:File Error, DC:Decode Error, MDN:MDN Response Error, DSN:DSN Response Error, PRINT:Compulsory Memory Document Print, DEL:Compulsory Memory Document Delete, SEND:Compulsory Memory Document Send.



FACSIMILE TRANSMITTAL SHEET

TO: Robert Otto	FROM: Elaine Minnaar
COMPANY: Department of Education	DATE: 1 MARCH 2017
PHONE NUMBER: 011 355 0176	TOTAL NO. OF PAGES INCLUDING COVER: 11
FAX NUMBER: 011 355 0110/0148/086 567 0186	RE: MAPLETON X 10

URGENT

NOTICE OF ENVIRONMENTAL PROCESS FOR BASIC ASSESSMENT

FOR PROPOSED ERVEN 862, 863, 865 & 866 MAPLETON X 10

REF NR LOK2017/004

Attached please find a notice for your information.

Please provide us with your comments by 6 April 2017.

Sincerely,

P.P. [Signature]

Elaine Minnaar
Lokisa Environmental Consulting CC

TX Result Report

P 1
 01/03/2017 10:07
 Serial No. A7PYD21031096
 TC: 55518

Addressee	Start Time	Time	Prints	Result	Note
0119602513	01-03 09:35	00:01:40	001/011	Cont	
0119602513	01-03 09:53	00:01:19	000/011	Cont	
0119602513	01-03 10:02	00:01:09	001/011	Cont	
0119602513	01-03 10:06	00:01:01	001/011	NG	

Note TMR:Timer TX, POL:Polling, ORG:Original Size Setting, FME:Frame Erase TX, DPB:Page Separation TX, MIX:Mixed Original TX, CALL:Manual TX, CSRC:CSRC, FWD:Forward, PC:PC-FAX, BND:Double-Sided Binding Direction, SP:Special Original, FCODE:F-Code, RTX:Re-TX, RLY:Relay, MBX:Confidential, BUL:Bulletin, SIP:SIP Fax, IPADR:IP Address Fax, I-FAX:Internet Fax

Result OK: Communication OK, S-OK: Stop Communication, PW-OFF: Power Switch OFF, TEL: Rx from TEL, NG: Other Error, Cont: Continue, No Ans: No Answer, Refuse: Receipt Refused, Busy: Busy, M-Full:Memory Full, LOVR:Receiving length over, POVR:Receiving page over, Fil:File Error, DC:Decode Error, MDN:MDN Response Error, DSN:DSN Response Error, PRINT:Compulsory Memory Document Print, DEL:Compulsory Memory Document Delete, SEND:Compulsory Memory Document Send.



FACSIMILE TRANSMITTAL SHEET

TO: Nsumbulana Mtsenga	FROM: Elaine Minnaar
COMPANY: Transnet Freightrail	DATE: 1 MARCH 2017
PHONE NUMBER: 011 960 2292	TOTAL NO. OF PAGES INCLUDING COVER: 11
FAX NUMBER: 011 960 2513	RE: MAPLETON X 10

NOTICE OF ENVIRONMENTAL PROCESS FOR BASIC ASSESSMENT

FOR PROPOSED ERVEN 862, 863, 865 & 866 MAPLETON X 10

REF NR LOK2017/004

Attached please find a notice for your information.

Please provide us with your comments by 6 April 2017.

Sincerely,

Elaine Minnaar
 Elaine Minnaar

Lokisa Environmental Consulting CC-

**NOTICE OF ENVIRONMENTAL PROCESS FOR BASIC ASSESSMENT
FOR PROPOSED ERVEN 862, 863, 865 & 866 MAPLETON X 10
REF NR LOK2017/004**

Notice is given in terms of Government Notice R982 of the EIA Regulations (2014) that fall under the ambit of the National Environmental Management Act (Act 107 of 1998), as amended (NEMA), of the intent to submit a Basic Assessment application to the Gauteng Department of Agriculture and Rural Development (GDARD) for the proposed development triggering the following activity:

Activity listed under GN R983:

Activity 19 - The infilling or depositing of any material of more than 5 cubic metres into, or the dredging, excavation, removal or moving of soil, sand, shells, shell grit, pebbles or rock of more than 5 cubic metres from – (i) a watercourse.

Activity 27 – The clearance of an area of 1 hectares or more, but less than 20 hectares of indigenous vegetation.

A Water Use License Application in terms of the National Water Act, 1998 (Act No. 36 of 1998) will be applied for should it be required.

Project Name: Erven 862, 863, 865 and 866, Mapleton Extension 10 Township

Project Description: The project entails the development of the ±3.68ha site for “Residential 4” purposes as well as the required services thereto.

Project Locality: The site is located adjacent to and east of National Road N3, ±700m south of the N3/Leondale Offramp. Access is direct from Leondale Road to the north and Barry Marias Road/Nederveen Highway (R103) to the east and south thereof, via the internal street system in Mapleton Extension 10.

Date of Placement of Notice: 2 March 2017

Environmental Consultant: Lokisa Environmental Consulting CC has been appointed as the Environmental Consultants and Elaine Minnaar and Faith Makena can be contacted at P.O. Box 219, Groenkloof, 0027. **Tel:** 012 346 7655 **Cell:** 082 493 9616 **Fax:** 012 346 6074 **Email:** elaine@lokisa.co.za / faith@lokisa.co.za

In order to ensure that you are identified as Interested and/or Affected parties please submit in writing the following:

- Contact name
- Telephone Number & Postal Details, and
- Interest in the matter

to the contact person given above within 30 days of publication of this advertisement.

(3 March 2017 – 6 April 2017)



BACKGROUND INFORMATION DOCUMENT

ERVEN 862, 863, 865 & 866 MAPLETON X 10

Ref Nr: LOK2017/004

PREPARED FOR:

Ekurhuleni Metropolitan Municipality Department of Human Settlements
Private Bag X1069,
Germiston
1400.

Tel: 011 999 0863
Fax: 011 999 3015

COMPILED BY:

Lokisa Environmental Consulting CC
P.O. Box 219
Groenkloof
0027

Tel: (012) 346 7655
Fax: (012) 346 6074

March 2017

BASIC ASSESSMENT PROCESS FOR PROPOSED ERVEN 862, 863, 865 & 866 MAPLETON X 10 BACKGROUND INFORMATION DOCUMENT

Ref Nr: LOK2017/004

1. Introduction

GIBB (Pty) Ltd appointed Lokisa Environmental Consulting CC on behalf of the Ekurhuleni Metropolitan Municipality to obtain authorization from the relevant Environmental Authority for the proposed development of a residential township with associated uses to be situated on Erven 862, 863, 865 & 866 Mapleton x 10.

The Basic Assessment (BA) procedure will apply to this application. The process is done in terms of Government Notice Regulations (GNR) No. 982 and 983 of the EIA Regulations of 2014. The EIA Regulations were promulgated in terms of the National Environmental Management Act ('NEMA', Act No. 107 of 1998, as amended).

2. Purpose of this document

The purpose of this Background Information Document (BID) is to provide information to Interested and Affected Parties (I&AP's) about the Basic Assessment (BA) process that is being conducted for the establishment of the proposed Residential township.

I&APs are invited to engage in the BA process by submitting their viewpoint and constructive suggestions to the project team.

3. Locality

The site is located adjacent to and east of National Road N3, ±700m south of the N3/Leondale Offramp. Access is direct from Leondale Road to the north and Barry Marias Road/Nederveen Highway (R103) to the east and south thereof, via the internal street system in Mapleton Extension 10.

Figure 1: Locality Map

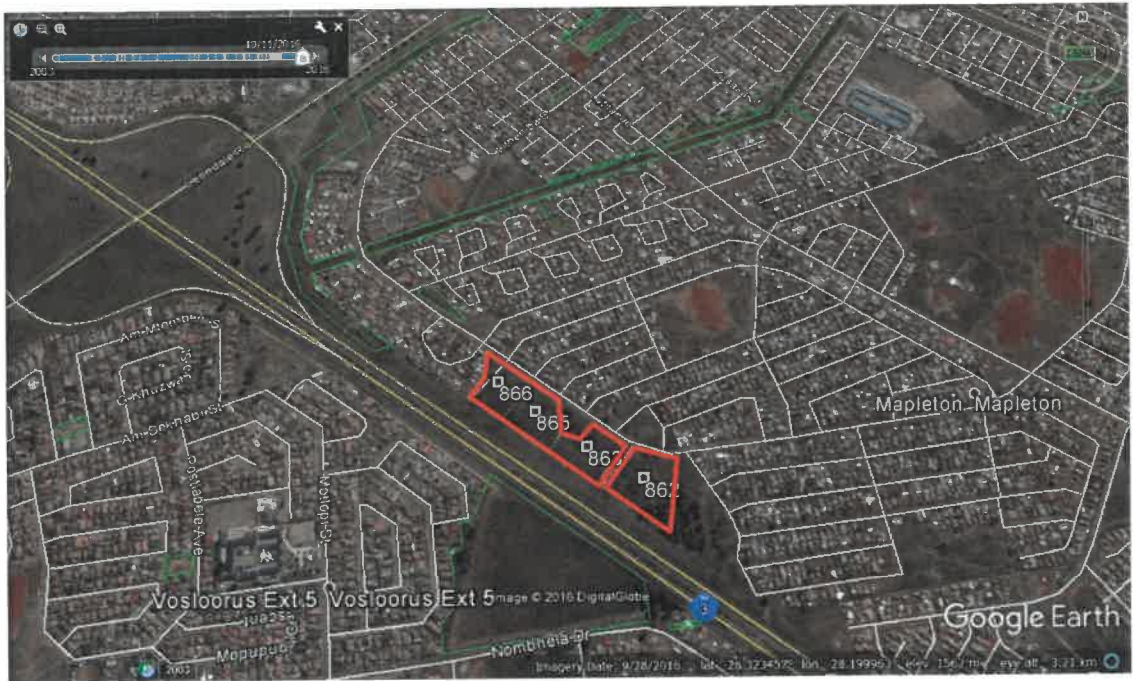

— The site

The area directly north and east of the site is developed for residential purposes. The N3 forms the southern boundary of the site.

4. Project Description

The proposed development is to include the following uses.

- "Residential 4" at 150 units per ha

The entire project is to take place on an area measuring 3.688ha in extent. Refer to the attached layout plan.

Figure 2: Layout Plan

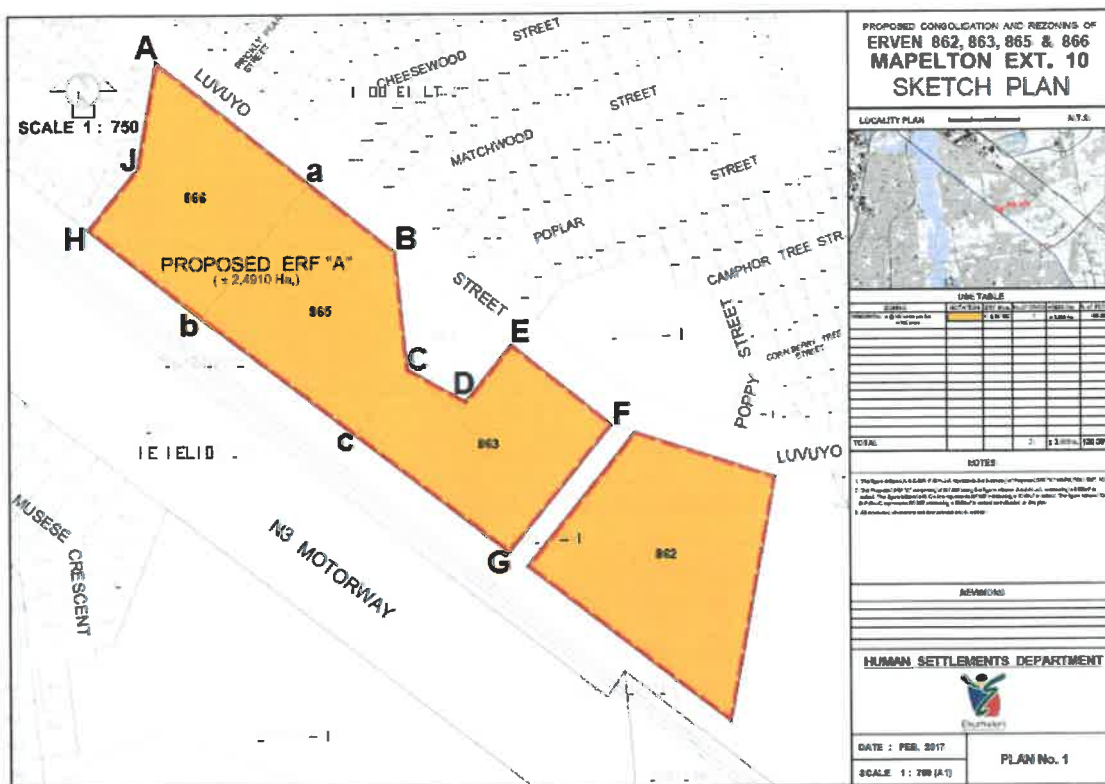

5. Basic Assessment Process

The NEMA activity which is triggered by the proposed development requires an application for an Environmental Authorisation, in the form of a Basic Assessment process, and a Basic Assessment Report (BAR) will be submitted to GDARD. The listed activity linked to these interventions is as follows:

Activity listed under GN R983:

Activity 19 - The infilling or depositing of any material of more than 5 cubic metres into, or the dredging, excavation, removal or moving of soil, sand, shells, shell grit, pebbles or rock of more than 5 cubic metres from – (i) a watercourse.

Activity 27 – The clearance of an area of 1 hectares or more, but less than 20 hectares of indigenous vegetation.

A Water Use License Application in terms of the National Water Act, 1998 (Act No. 36 of 1998) will be applied for should it be required.

6. Process to be followed

Pre-application:

- A pre-application consultation between the consultant and the applicant was held to determine the extent of the application.

Public Participation Process will include the following:

- The proposed development will be advertised in a local newspaper and on site;
- The adjacent landowners, tenants and resident's associations are to be informed directly, in writing, of the application for environmental authorization for the proposed development;
- Interested & affected parties and Stakeholders is to be given a 30 day period within which to lodge any objections;
- After the 30 day period has expired a report is to be written on how any objections and/or comments raised by interested and affected parties together with an indication as to how the objections will be addressed, if at all.

Basic Assessment Report:

- The report provides a description of the activity, description of property and location and a description of environment, legislation, need and desirability, significant impacts and management as well as mitigation.
- A description is given of the Public Participation Process.

7. Time schedule for the BAR Process

The following allowances have been made for time in terms of the BA process:

- Public Participation Process which includes providing Interested and Affected Parties (I&APs) 30 days to register.
- Compile draft Basic Assessment Report.
- Submit the draft Basic Assessment Report to I&APs and State Departments and provide 30 days for comment.
- Compile the Basic Assessment Report after receipt of comment.
- Submit Application form to GDARD.
- Submit Basic Assessment Report with comments received and inclusive of specialist reports to GDARD within 90 days of submission of Application form to GDARD.
- Within 107 days of receipt of Basic Assessment Report, GDARD to grant or refuse environmental authorisation.

8. Biophysical Environment

8.1 Geology and Soils

According to the 1:250 000 Geological Map, Sheet No 2628 East Rand, the site is underlain by chemical sediments of the Chuniespoort group of the Transvaal Supergroup. The sediments comprise dolomite and chert.

A desktop investigation into available Geotech data was conducted by Messrs Relly Milner and Shedden and their desktop geotech report shows the site may be suitable for residential development and that a comprehensive dolomite stability assessment needs to be undertaken on the site, in compliance with SANS 1936 (2012).

8.2 Vegetation and Landscape Features

The vegetation and landscape is described by Mucina and Rutherford (*The Vegetation of South Africa, Lesotho and Swaziland*, South African National Biodiversity Institute, Kirstenbosch, August 2006) as Soweto Highveld Grassland and Tsakane Clay Grassland. Soweto Highveld Grassland is a gently moderate undulating landscape on the Highveld plateau supporting short to medium high, dense tufted grassland dominated by *Themeda triandra* and accompanied by a variety of other grasses such as *Elionurus muticus*, *Eragrostis racemosa*, *Heteropogon contortus* and *Tristachya leucothrix*. The vegetation unit is considered endangered and only a few patches are conserved in statutory reserves and a few private nature reserves.

The landscape of the Tsakane Clay Grassland vegetation type consists of flat to slightly undulating plains and low hills. Vegetation is short, dense grassland dominated by a mixture of common Highveld grasses such as *Themeda triandra*, *Heteropogon contortus*, *Elionurus muticus* and a number of *Eragrostis* species.

The study area is highly disturbed and natural vegetation has been encroached by alien vegetation.

8.3 Regional Climate

The area is a summer-rainfall region with a mean annual precipitation of 662mm. Cool temperate climate with thermic continentality (high extremes between maximum summer and minimum winter temperatures, frequent occurrence of frost, large thermic diurnal differences especially in autumn and spring).

8.4 Hydrology

A small wetland is present on the western corner of the site.

9. Infrastructure and Services

The proposed development is to be supplied with the necessary infrastructure thereto.

10. Environmental Issues Identified

Environmental impacts will be identified and assessed in terms of their significance. Potential environmental impacts will be identified for the construction and operational period.

Potential construction impacts.

- Wetland on site;
- Containment of litter and rubble during construction;
- Containment of litter and rubble during removal from site;
- Traffic impact of construction vehicles;
- Job creation during construction period;
- Safety & Security;

Potential operational impacts.

- Colonisation of disturbed areas by alien invasive plant species;
- Compatibility of development with surrounding land uses;
- Job creation during the operational phase;
- Health and safety of residents.
- Noise from adjacent land uses.

Management guidelines will be developed for these issues and incorporated in an Environmental Management Programme.

Interested and Affected Parties are welcome to comment on this list and provide additional anticipated issues and possible impacts which should be addressed.

11. Role of the Interested & Affected Parties (I&AP's)

Registered I&AP's have the right to bring to the attention of the Environmental Authority any issues that they believe may be of significance to the consideration of the application.

The rights of the I& AP's are qualified by certain obligations, namely:

- I & AP's must ensure that their comments are submitted within the timeframes that have been approved or set by the competent authority, or within any extension of a timeframe agreed to by the applicant or Environmental Assessment Practitioner (EAP);
- A copy of comments submitted directly to the competent authority must be served on the applicant or EAP; and
- Any direct business, financial, personal or other interest that they might have in the approval or refusal of the application must be disclosed.

The roles of I&AP's in a Public Participation Process usually include one or more of the following:

- Assist in the identification and prioritization of issues that need to be investigated;
- Make suggestions on alternatives and means of preventing, minimizing and managing negative impacts and enhancing project benefits;

- Assist in/ or comment on the development of mutually acceptable criteria for the evaluation of decision options;
- Contribute information on public needs, values and expectations;
- Contribute local and traditional knowledge; and
- Verify that their issues have been considered.

In order to participate effectively, I&AP's should:

- Become involved in the process as early as possible;
- Register as I&AP's by responding to the relevant newspaper advertisements and/or BID;
- Provide your full contact details
- Advise the EAP of other I&AP's who should be consulted;
- Follow the process once it has been accepted;
- Read the material provided and actively seek to understand the issues involved;
- Provide timeous responses to correspondence;
- Be respectful and courteous towards other I&APS;
- Refrain from making subjective, unfounded or ill-informed statements, and
- Recognize that the process is confined to issues that are directly relevant to the application.

12. Name and contact details of the EAP

For Further information on this application, please contact: Elaine Minnaar and Faith Makena of Lokisa Environmental Consulting CC at P.O. Box 219, Groenkloof, 0027 Tel: 012 346 7655 Fax: 012 346 6074 Email: elaine@lokisa.co.za and faith@lokisa.co.za.

In order to ensure that you are identified as Interested and/or Affected Party and wish to receive future correspondence regarding the proposed development, please submit in writing the following:

- Contact name,
- Email address, Telephone and Fax Numbers & Postal Details,
- Your interest in the project, and
- Any comments you may have.
- To the contact people given above within the timeframe provided.

The Closing Date for registration as an Interested and/or Affected Party is 6 April 2017.



**STAKEHOLDER COMMENTS ON THE NOTICE FOR ENVIRONMENTAL
ASSESSMENT PROCESS FOR PROPOSED ERVEN 862, 863, 865 & 866
MAPLETON X 10
REF NR LOK2017/004**

NAME	
ORGANISATION	
TEL NUMBER	
FAX NUMBER	
EMAIL ADDRESS	
DATE	
COMMENTS:	

**COMPLETED FORMS SHOULD BE FAXED OR E-MAILED TO:
ELAINE MINNAAR/FAITH MAKENA FAX NUMBER: 012 346 6074
elaine@lokisa.co.za and faith@lokisa.co.za**

LOKISA ENVIRONMENTAL CONSULTING CC
REG NO: 2006/217689/23
72 HERBERT BAKER STREET, GROENKLOOF, PRETORIA, 0181
P.O.BOX 219 GROENKLOOF 0027
TEL (012) 346 7655 FAX (012) 346 6074, elaine@lokisa.co.za
DIRECTOR: E MINNAAR
www.lokisa.co.za

**REGISTERED LETTER
GEREGISTREERDE BRIEF**

Post Office

(with an insurance option/met 'n versekeringsopsie)

Full tracking and tracing/Volledige volg en spoor

Addressed to/Geadresseer aan

Eemthaleu Municipality
P.O. Box 215
Dicksburg

1460 Postcode
Postkode

The value of the contents of this letter is as indicated and compensation is not payable for a letter received unconditionally. Compensation is limited to R100.00. No compensation is payable without documentary proof. Optional insurance up to R2 000.00 is available and applies to domestic registered letters only.

Die waarde van die inhoud van hierdie brief is soos aangedui en vergoeding sal nie betaal word vir 'n brief wat sonder voorbehoud ontvang word nie. Vergoeding is beperk tot R100.00. Geen vergoeding is sonder dokumentêre bewys betaalbaar nie. Opsionele versekering tot R2 000.00 is beskikbaar en sluit op binnelandse geregistreerde briewe van toepassing.

Postage paid R _____ C
Service fee/Diensgeld R _____ C
Insurance/Versekering R _____ C
Total/Totaal R _____ C

Insured value of contents
Versekerde waarde van inhoud R _____ C

Enquiries/Navrae
Toll-free number
Tolvry nommer
0800 111 502

Initial of accepting officer

Date stamp



Affix Track and Trace customer copy

INSURED PARCEL
ShareCall 0800 111 502 www.sapo.co.za
PA 346 293 516 ZA
CUSTOMER COPY 301012

Paraaf van aaneem-beampte

Datumstempel

SOUTH GERMINTON x 25

**REGISTERED LETTER
GEREGISTREERDE BRIEF**

Post Office

(with an insurance option/met 'n versekeringsopsie)

Full tracking and tracing/Volledige volg en spoor

Addressed to/Geadresseer aan

PRASA
Private Bag x101
Braamfontein

2017 Postcode
Postkode

The value of the contents of this letter is as indicated and compensation is not payable for a letter received unconditionally. Compensation is limited to R100.00. No compensation is payable without documentary proof. Optional insurance up to R2 000.00 is available and applies to domestic registered letters only.

Die waarde van die inhoud van hierdie brief is soos aangedui en vergoeding sal nie betaal word vir 'n brief wat sonder voorbehoud ontvang word nie. Vergoeding is beperk tot R100.00. Geen vergoeding is sonder dokumentêre bewys betaalbaar nie. Opsionele versekering tot R2 000.00 is beskikbaar en sluit op binnelandse geregistreerde briewe van toepassing.

Postage paid R _____ C
Service fee/Diensgeld R _____ C
Insurance/Versekering R _____ C
Total/Totaal R _____ C

Insured value of contents
Versekerde waarde van inhoud R _____ C

Enquiries/Navrae
Toll-free number
Tolvry nommer
0800 111 502

Initial of accepting officer

Date stamp



Affix Track and Trace customer copy

INSURED PARCEL
PA 324 112 279 ZA
CUSTOMER COPY 301012

Paraaf van aaneem-beampte

Datumstempel

SOUTH GERMINTON x 25

**REGISTERED LETTER
GEREGISTREERDE BRIEF**

Post Office

(with an insurance option/met 'n versekeringsopsie)

Full tracking and tracing/Volledige volg en spoor

Addressed to/Geadresseer aan

Johnson Matthew Pty Ltd
Private Bag x028
Woodville

1422 Postcode
Postkode

The value of the contents of this letter is as indicated and compensation is not payable for a letter received unconditionally. Compensation is limited to R100.00. No compensation is payable without documentary proof. Optional insurance up to R2 000.00 is available and applies to domestic registered letters only.

Die waarde van die inhoud van hierdie brief is soos aangedui en vergoeding sal nie betaal word vir 'n brief wat sonder voorbehoud ontvang word nie. Vergoeding is beperk tot R100.00. Geen vergoeding is sonder dokumentêre bewys betaalbaar nie. Opsionele versekering tot R2 000.00 is beskikbaar en sluit op binnelandse geregistreerde briewe van toepassing.

Postage paid R _____ C
Service fee/Diensgeld R _____ C
Insurance/Versekering R _____ C
Total/Totaal R _____ C

Insured value of contents
Versekerde waarde van inhoud R _____ C

Enquiries/Navrae
Toll-free number
Tolvry nommer
0800 111 502

Initial of accepting officer

Date stamp



Affix Track and Trace customer copy

INSURED PARCEL
PA 324 112 251 ZA
CUSTOMER COPY 301012

Paraaf van aaneem-beampte

Datumstempel

MAPLETON x 10

**REGISTERED LETTER
GEREGISTREERDE BRIEF**

Post Office

(with an insurance option/met 'n versekeringsopsie)

Full tracking and tracing/Volledige volg en spoor

Addressed to/Geadresseer aan

Theanine Fekiso Xego
867 Uthando Street
Cater Park

1458 Postcode
Postkode

The value of the contents of this letter is as indicated and compensation is not payable for a letter received unconditionally. Compensation is limited to R100.00. No compensation is payable without documentary proof. Optional insurance up to R2 000.00 is available and applies to domestic registered letters only.

Die waarde van die inhoud van hierdie brief is soos aangedui en vergoeding sal nie betaal word vir 'n brief wat sonder voorbehoud ontvang word nie. Vergoeding is beperk tot R100.00. Geen vergoeding is sonder dokumentêre bewys betaalbaar nie. Opsionele versekering tot R2 000.00 is beskikbaar en sluit op binnelandse geregistreerde briewe van toepassing.

Postage paid R _____ C
Service fee/Diensgeld R _____ C
Insurance/Versekering R _____ C
Total/Totaal R _____ C

Insured value of contents
Versekerde waarde van inhoud R _____ C

Enquiries/Navrae
Toll-free number
Tolvry nommer
0800 111 502

Initial of accepting officer

Date stamp



Affix Track and Trace customer copy

INSURED PARCEL
PA 324 112 146 ZA
CUSTOMER COPY 301012

Paraaf van aaneem-beampte

Datumstempel

**REGISTERED LETTER
GEREGISTREERDE BRIEF**

Post Office

(with an insurance option/met 'n versekeringsopsie)

Full tracking and tracing/Volledige volg en spoor

Addressed to/Geadresseer aan

Ngcepe Ephica Nomula
25 Hurlyvale Avenue
Hurlyvale

1609 Postcode
Postkode

The value of the contents of this letter is as indicated and compensation is not payable for a letter received unconditionally. Compensation is limited to R100.00. No compensation is payable without documentary proof. Optional insurance up to R2 000.00 is available and applies to domestic registered letters only.

Die waarde van die inhoud van hierdie brief is soos aangedui en vergoeding sal nie betaal word vir 'n brief wat sonder voorbehoud ontvang word nie. Vergoeding is beperk tot R100.00. Geen vergoeding is sonder dokumentêre bewys betaalbaar nie. Opsionele versekering tot R2 000.00 is beskikbaar en is slegs op binnelandse geregistreerde briewe van toepassing.

Postage paid R _____ C
Service fee/Diensgeld R _____ C
Insurance/Versekering R _____ C
Total/Totaal R _____ C

Insured value of contents
Versekerde waarde van inhoud R _____ C

Enquiries/Navrae
Toll-free number
Tolvry nommer
0800 111 502

Initial of
accepting
officer

Date stamp



701281

Affix Track and Trace
INSURED PARCEL

PA 324 112 150 ZA
CUSTOMER COPY 301012

Paraaf van
aaneem-
beampte

Datumstempel

MAPLETON X 10

**REGISTERED LETTER
GEREGISTREERDE BRIEF**

Post Office

(with an insurance option/met 'n versekeringsopsie)

Full tracking and tracing/Volledige volg en spoor

Addressed to/Geadresseer aan

Zakwe Rahman Thokozani
1116 Luvuyo Street
Buteburg

1459 Postcode
Postkode

The value of the contents of this letter is as indicated and compensation is not payable for a letter received unconditionally. Compensation is limited to R100.00. No compensation is payable without documentary proof. Optional insurance up to R2 000.00 is available and applies to domestic registered letters only.

Die waarde van die inhoud van hierdie brief is soos aangedui en vergoeding sal nie betaal word vir 'n brief wat sonder voorbehoud ontvang word nie. Vergoeding is beperk tot R100.00. Geen vergoeding is sonder dokumentêre bewys betaalbaar nie. Opsionele versekering tot R2 000.00 is beskikbaar en is slegs op binnelandse geregistreerde briewe van toepassing.

Postage paid R _____ C
Service fee/Diensgeld R _____ C
Insurance/Versekering R _____ C
Total/Totaal R _____ C

Insured value of contents
Versekerde waarde van inhoud R _____ C

Enquiries/Navrae
Toll-free number
Tolvry nommer
0800 111 502

Initial of
accepting
officer

Date stamp



701281

Affix Track and Trace
INSURED PARCEL

PA 324 112 163 ZA
CUSTOMER COPY 301012

Paraaf van
aaneem-
beampte

Datumstempel

MAPLETON X 10

**REGISTERED LETTER
GEREGISTREERDE BRIEF**

Post Office

(with an insurance option/met 'n versekeringsopsie)

Full tracking and tracing/Volledige volg en spoor

Addressed to/Geadresseer aan

Limba Kgobea
1103 Masiphakame Location
Tortel City
Colerberg

9795 Postcode
Postkode

The value of the contents of this letter is as indicated and compensation is not payable for a letter received unconditionally. Compensation is limited to R100.00. No compensation is payable without documentary proof. Optional insurance up to R2 000.00 is available and applies to domestic registered letters only.

Die waarde van die inhoud van hierdie brief is soos aangedui en vergoeding sal nie betaal word vir 'n brief wat sonder voorbehoud ontvang word nie. Vergoeding is beperk tot R100.00. Geen vergoeding is sonder dokumentêre bewys betaalbaar nie. Opsionele versekering tot R2 000.00 is beskikbaar en is slegs op binnelandse geregistreerde briewe van toepassing.

Postage paid R _____ C
Service fee/Diensgeld R _____ C
Insurance/Versekering R _____ C
Total/Totaal R _____ C

Insured value of contents
Versekerde waarde van inhoud R _____ C

Enquiries/Navrae
Toll-free number
Tolvry nommer
0800 111 502

Initial of
accepting
officer

Date stamp



701281

Affix Track and Trace
INSURED PARCEL

PA 324 112 177 ZA
CUSTOMER COPY 301012

Paraaf van
aaneem-
beampte

Datumstempel

MAPLETON X 10

**REGISTERED LETTER
GEREGISTREERDE BRIEF**

Post Office

(with an insurance option/met 'n versekeringsopsie)

Full tracking and tracing/Volledige volg en spoor

Addressed to/Geadresseer aan

Zitha, Gugu Teresa
339 Jobe Street
Dundee

3000 Postcode
Postkode

The value of the contents of this letter is as indicated and compensation is not payable for a letter received unconditionally. Compensation is limited to R100.00. No compensation is payable without documentary proof. Optional insurance up to R2 000.00 is available and applies to domestic registered letters only.

Die waarde van die inhoud van hierdie brief is soos aangedui en vergoeding sal nie betaal word vir 'n brief wat sonder voorbehoud ontvang word nie. Vergoeding is beperk tot R100.00. Geen vergoeding is sonder dokumentêre bewys betaalbaar nie. Opsionele versekering tot R2 000.00 is beskikbaar en is slegs op binnelandse geregistreerde briewe van toepassing.

Postage paid R _____ C
Service fee/Diensgeld R _____ C
Insurance/Versekering R _____ C
Total/Totaal R _____ C

Insured value of contents
Versekerde waarde van inhoud R _____ C

Enquiries/Navrae
Toll-free number
Tolvry nommer
0800 111 502

Initial of
accepting
officer

Date stamp



701281

Affix Track and Trace
INSURED PARCEL

PA 324 112 185 ZA
CUSTOMER COPY 301012

Paraaf van
aaneem-
beampte

Datumstempel

**REGISTERED LETTER
GEREGISTREERDE BRIEF**

Post Office

(with an insurance option/met 'n versekeringsopsie)

Full tracking and tracing/Volledige volg en spoor

Addressed to/Geadresseer aan
Nolova Busiwane Patricia
8 Mine Road
Leonvale

1401 Postcode
Postkode

The value of the contents of this letter is as indicated and compensation is not payable for a letter received unconditionally. Compensation is limited to R100.00. No compensation is payable without documentary proof. Optional insurance up to R2 000.00 is available and applies to domestic registered letters only.

Die waarde van die inhoud van hierdie brief is soos aangedui en vergoeding sal nie betaal word vir 'n brief wat sonder voorbehoud ontvang word nie. Vergoeding is beperk tot R100.00. Geen vergoeding is sonder dokumentêre bewys betaalbaar nie. Opsionele versekering tot R2 000.00 is beskikbaar en sluit op binelandse geregistreerde briewe van toepassing.

Postage paid R _____ C
Service fee/Diensgeld R _____ C
Insurance/Versekering R _____ C
Total/Totaal R _____ C

Insured value of contents
Versekerde waarde van inhoud R _____ C

Enquiries/Navrae
Toll-free number
Tolvry nommer
0800 111 502

Initial of
accepting
officer

Date stamp



Affix Track and Trace
Customer Copy
INSURED PARCEL

PA 324 112 194 ZA
CUSTOMER COPY 301012

Paraaf van
aaneem-
beampte

Datumstempel

MAPLETON X10

**REGISTERED LETTER
GEREGISTREERDE BRIEF**

Post Office

(with an insurance option/met 'n versekeringsopsie)

Full tracking and tracing/Volledige volg en spoor

Addressed to/Geadresseer aan
Mboleksa Sigwaka Gada
261 Koba Section
Kathahong

1431 Postcode
Postkode

The value of the contents of this letter is as indicated and compensation is not payable for a letter received unconditionally. Compensation is limited to R100.00. No compensation is payable without documentary proof. Optional insurance up to R2 000.00 is available and applies to domestic registered letters only.

Die waarde van die inhoud van hierdie brief is soos aangedui en vergoeding sal nie betaal word vir 'n brief wat sonder voorbehoud ontvang word nie. Vergoeding is beperk tot R100.00. Geen vergoeding is sonder dokumentêre bewys betaalbaar nie. Opsionele versekering tot R2 000.00 is beskikbaar en sluit op binelandse geregistreerde briewe van toepassing.

Postage paid R _____ C
Service fee/Diensgeld R _____ C
Insurance/Versekering R _____ C
Total/Totaal R _____ C

Insured value of contents
Versekerde waarde van inhoud R _____ C

Enquiries/Navrae
Toll-free number
Tolvry nommer
0800 111 502

Initial of
accepting
officer

Date stamp



Affix Track and Trace
Customer Copy
INSURED PARCEL

PA 324 112 203 ZA
CUSTOMER COPY 301012

Paraaf van
aaneem-
beampte

Datumstempel

MAPLETON X 10

**REGISTERED LETTER
GEREGISTREERDE BRIEF**

Post Office

(with an insurance option/met 'n versekeringsopsie)

Full tracking and tracing/Volledige volg en spoor

Addressed to/Geadresseer aan
Mpeke Khunu Petos
165 Married Quarters Flat
Rosherville
Cleveland

2094 Postcode
Postkode

The value of the contents of this letter is as indicated and compensation is not payable for a letter received unconditionally. Compensation is limited to R100.00. No compensation is payable without documentary proof. Optional insurance up to R2 000.00 is available and applies to domestic registered letters only.

Die waarde van die inhoud van hierdie brief is soos aangedui en vergoeding sal nie betaal word vir 'n brief wat sonder voorbehoud ontvang word nie. Vergoeding is beperk tot R100.00. Geen vergoeding is sonder dokumentêre bewys betaalbaar nie. Opsionele versekering tot R2 000.00 is beskikbaar en sluit op binelandse geregistreerde briewe van toepassing.

Postage paid R _____ C
Service fee/Diensgeld R _____ C
Insurance/Versekering R _____ C
Total/Totaal R _____ C

Insured value of contents
Versekerde waarde van inhoud R _____ C

Enquiries/Navrae
Toll-free number
Tolvry nommer
0800 111 502

Initial of
accepting
officer

Date stamp



Affix Track and Trace
Customer Copy
INSURED PARCEL

PA 324 112 217 ZA
CUSTOMER COPY 301012

Paraaf van
aaneem-
beampte

Datumstempel

MAPLETON X 10

**REGISTERED LETTER
GEREGISTREERDE BRIEF**

Post Office

(with an insurance option/met 'n versekeringsopsie)

Full tracking and tracing/Volledige volg en spoor

Addressed to/Geadresseer aan
Khuzwayu, Marrian Busiwane
P.O. Box 5109
Dannhauser

3050 Postcode
Postkode

The value of the contents of this letter is as indicated and compensation is not payable for a letter received unconditionally. Compensation is limited to R100.00. No compensation is payable without documentary proof. Optional insurance up to R2 000.00 is available and applies to domestic registered letters only.

Die waarde van die inhoud van hierdie brief is soos aangedui en vergoeding sal nie betaal word vir 'n brief wat sonder voorbehoud ontvang word nie. Vergoeding is beperk tot R100.00. Geen vergoeding is sonder dokumentêre bewys betaalbaar nie. Opsionele versekering tot R2 000.00 is beskikbaar en sluit op binelandse geregistreerde briewe van toepassing.

Postage paid R _____ C
Service fee/Diensgeld R _____ C
Insurance/Versekering R _____ C
Total/Totaal R _____ C

Insured value of contents
Versekerde waarde van inhoud R _____ C

Enquiries/Navrae
Toll-free number
Tolvry nommer
0800 111 502

Initial of
accepting
officer

Date stamp



Affix Track and Trace
Customer Copy
INSURED PARCEL

PA 324 112 225 ZA
CUSTOMER COPY 301012

Paraaf van
aaneem-
beampte

Datumstempel

**REGISTERED LETTER
GEREGISTREERDE BRIEF**

Post Office

(with an insurance option/met 'n versekeringsopsie)

Full tracking and tracing/Volledige volg en spoor

Addressed to/Geadresseer aan
 Ntshungu Bonilizane Doctor
 651 Angelo Squater Camp
 Boksburg

1459 Postcode
Postkode

The value of the contents of this letter is as indicated and compensation is not payable for a letter received unconditionally. Compensation is limited to R100.00. No compensation is payable without documentary proof. Optional insurance up to R2 000.00 is available and applies to domestic registered letters only.

Die waarde van die inhoud van hierdie brief is soos aangedui en vergoeding sal nie betaal word vir 'n brief wat sonder voorbehoud ontvang word nie. Vergoeding is beperk tot R100.00. Geen vergoeding is sonder dokumentêre bewys betaalbaar nie. Opsionele versekering tot R2 000.00 is beskikbaar en is slegs op binnelandse geregistreerde briewe van toepassing.

Postage paid R _____ C
 Service fee/Diensgeld R _____ C
 Insurance/Versekering R _____ C
 Total/Totaal R _____ C

Insured value of contents
Versekerde waarde van inhoud R _____ C

Enquiries/Navrae
Toll-free number
Tolvry nommer
0800 111 502

Initial of accepting officer

Date stamp



Affix Track and Trace
INSURED PARCEL

PA 324 112 234 ZA
CUSTOMER COPY 301012

Paraaf van aaneem-beampte

Datumstempel

MAPLETON X 10

**REGISTERED LETTER
GEREGISTREERDE BRIEF**

Post Office

(with an insurance option/met 'n versekeringsopsie)

Full tracking and tracing/Volledige volg en spoor

Addressed to/Geadresseer aan
 Ekurhuleni Municipality
 P.O. Box 215
 Boksburg

1460 Postcode
Postkode

The value of the contents of this letter is as indicated and compensation is not payable for a letter received unconditionally. Compensation is limited to R100.00. No compensation is payable without documentary proof. Optional insurance up to R2 000.00 is available and applies to domestic registered letters only.

Die waarde van die inhoud van hierdie brief is soos aangedui en vergoeding sal nie betaal word vir 'n brief wat sonder voorbehoud ontvang word nie. Vergoeding is beperk tot R100.00. Geen vergoeding is sonder dokumentêre bewys betaalbaar nie. Opsionele versekering tot R2 000.00 is beskikbaar en is slegs op binnelandse geregistreerde briewe van toepassing.

Postage paid R _____ C
 Service fee/Diensgeld R _____ C
 Insurance/Versekering R _____ C
 Total/Totaal R _____ C

Insured value of contents
Versekerde waarde van inhoud R _____ C

Enquiries/Navrae
Toll-free number
Tolvry nommer
0800 111 502

Initial of accepting officer

Date stamp



Affix Track and Trace
customer copy
INSURED PARCEL

PA 324 112 248 ZA
CUSTOMER COPY 301012

Paraaf van aaneem-beampte

Datumstempel

**REGISTERED LETTER
GEREGISTREERDE BRIEF**

Post Office

(with an insurance option/met 'n versekeringsopsie)

Full tracking and tracing/Volledige volg en spoor

Addressed to/Geadresseer aan

Postcode
Postkode

The value of the contents of this letter is as indicated and compensation is not payable for a letter received unconditionally. Compensation is limited to R100.00. No compensation is payable without documentary proof. Optional insurance up to R2 000.00 is available and applies to domestic registered letters only.

Die waarde van die inhoud van hierdie brief is soos aangedui en vergoeding sal nie betaal word vir 'n brief wat sonder voorbehoud ontvang word nie. Vergoeding is beperk tot R100.00. Geen vergoeding is sonder dokumentêre bewys betaalbaar nie. Opsionele versekering tot R2 000.00 is beskikbaar en is slegs op binnelandse geregistreerde briewe van toepassing.

Postage paid R _____ C
 Service fee/Diensgeld R _____ C
 Insurance/Versekering R _____ C
 Total/Totaal R _____ C

Insured value of contents
Versekerde waarde van inhoud R _____ C

Enquiries/Navrae
Toll-free number
Tolvry nommer
0800 111 502

Initial of accepting officer

Date stamp

Affix Track and Trace
customer copy

Plate Volg-en-Spoor-
kliëntafskrif

Paraaf van aaneem-beampte

Datumstempel

**REGISTERED LETTER
GEREGISTREERDE BRIEF**

Post Office

(with an insurance option/met 'n versekeringsopsie)

Full tracking and tracing/Volledige volg en spoor

Addressed to/Geadresseer aan

Postcode
Postkode

The value of the contents of this letter is as indicated and compensation is not payable for a letter received unconditionally. Compensation is limited to R100.00. No compensation is payable without documentary proof. Optional insurance up to R2 000.00 is available and applies to domestic registered letters only.

Die waarde van die inhoud van hierdie brief is soos aangedui en vergoeding sal nie betaal word vir 'n brief wat sonder voorbehoud ontvang word nie. Vergoeding is beperk tot R100.00. Geen vergoeding is sonder dokumentêre bewys betaalbaar nie. Opsionele versekering tot R2 000.00 is beskikbaar en is slegs op binnelandse geregistreerde briewe van toepassing.

Postage paid R _____ C
 Service fee/Diensgeld R _____ C
 Insurance/Versekering R _____ C
 Total/Totaal R _____ C

Insured value of contents
Versekerde waarde van inhoud R _____ C

Enquiries/Navrae
Toll-free number
Tolvry nommer
0800 111 502

Initial of accepting officer

Date stamp

Affix Track and Trace
customer copy

Plate Volg-en-Spoor-
kliëntafskrif

Paraaf van aaneem-beampte

Datumstempel



**ACKNOWLEDGEMENT OF RECEIPT OF
NOTICE OF ENVIRONMENTAL IMPACT
ASSESSMENT PROCESS**

LOKISA ENVIRONMENTAL CONSULTING CC
 REG NO: 2001/026529/07
 72 HERBERT BAKER STREET GROENKLOOF, PRETORIA
 P.O. BOX 219, GROENKLOOF, 0027
 TEL (012) 346 7655 FAX (012) 346 6074

SITE NAME: ERVEN 862, 863, 865 & 866 MAPLETON X 10

RECEIPT OF NOTICE					
NAME	ORGANISATION/FARM/ ERF DESCRIPTION	ADDRESS	CONTACT DETAILS	RECEIVED	COMMENTS
Epwile Ngcenge		1111 Cheesewood	0722041092	<i>[Signature]</i>	
"		1110 (gate)			
"		1142	church St Johns	<i>[Signature]</i>	<i>[Signature]</i>
Mokwai (Rase)		1143	(gate) 0137947499		
Jabulile		1903	0609231379		
MONICA		1914	0607887618	<i>[Signature]</i>	
Lawrence		579 Cleanderstr	0797316255	<i>[Signature]</i>	
		1266	gate		
		861	0713179944		
HOWARD		860	gate 076887612	<i>[Signature]</i>	
		859	gate		



**ACKNOWLEDGEMENT OF RECEIPT OF
NOTICE OF ENVIRONMENTAL IMPACT
ASSESSMENT PROCESS**

LOKISA ENVIRONMENTAL CONSULTING CC
 REG NO: 2001/026529/07
 72 HERBERT BAKER STREET GROENKLOOF, PRETORIA
 P.O. BOX 219, GROENKLOOF, 0027
 TEL (012) 346 7655 FAX (012) 346 6074

SITE NAME: ERVEN 862, 863, 865 & 866 MAPLETON X 10

RECEIPT OF NOTICE					
NAME	ORGANISATION/FARM/ ERF DESCRIPTION	ADDRESS	CONTACT DETAILS	RECEIVED	COMMENTS
		858	gale		
		857	gale		
Tiny		814	072 7542 784		
		699	gale		
		413			
		772			
		738	gale		