

**NOTICE FOR BASIC ASSESSMENT PROCESS FOR BOARDING SCHOOL ON A PART OF
PORTION 66 AND A PART OF PORTION 16 OF THE FARM KNOPJESLAAGTE NO. 385-JR TO BE
KNOWN AS GERARDSVILLE EXTENSION 2 TOWNSHIP
REF NR LOK2019/001**

Notice is given in terms of Government Notice R982 of the EIA Regulations, 2014 (as amended) that fall under the ambit of the National Environmental Management Act (Act 107 of 1998), as amended (NEMA), of the intent to submit an Application for Environmental Authorisation to the Gauteng Department of Agriculture and Rural Development (GDARD) for the proposed development triggering the following activities:

Activity listed under Listing Notice 1 (GN R983):

Activity 27 – The clearance of an area of 1 hectares or more, but less than 20 hectares of indigenous vegetation.

Activity listed under Listing Notice 3 (GN R985):

Activity 12 - The clearance of an area of 300 square metres or more of indigenous vegetation c) Gauteng: i. Within any critically endangered or endangered ecosystem listed in terms of section 52 of the NEMBA or prior to the publication of such a list, within an area that has been identified as critically endangered in the National Spatial Biodiversity Assessment 2004; ii. Within Critical Biodiversity Areas or Ecological Support Areas identified in the Gauteng Conservation Plan or bioregional plans.

A Water Use License is also being applied for in terms of the National Water Act, 1998 (Act No 36 of 1998) for the irrigation of treated waste water.

Project Name: WFA Christiaan Business School - Gerardsville

Project Description: The development entails the establishment of a school that is to accommodate approximately 2000 learners and will consist of learning and boarding facilities. The school will be developed on 18.8344 hectares on a part of Portion 66 and Portion 16 of the farm Knopjeslaagte No. 385-JR. The development is to be serviced with a private treatment works/package plant and grey water harvesting will be implemented for irrigation purposes.

Project Locality : The properties are located approximately 20 km south west of Pretoria Central. Mimosa Avenue is located to the north of the application property.

Independent Environmental Assessment Practitioner: Lokisa Environmental Consulting CC.

Environmental Authority: Gauteng Department of Agriculture and Rural Development.

Date of Placement of Notice: 25 January 2019.

Type of application: The Basic Assessment Procedure will apply to this application.

For further information on this application, please contact: Mrs. Elaine Minnaar or Ms. Faith Makena of Lokisa Environmental Consulting CC at P.O. Box 219, Groenkloof, 0027. **Tel:** 012 346 7655 **Cell:** 082 493 9616 **Fax:** 012 346 6074
Email: elaine@lokisa.co.za / faith@lokisa.co.za

In order to ensure that you are identified as an Interested and/or Affected Party and wish to receive future correspondence regarding the proposed development, please submit in writing the following:

- Contact name,
- Email address, Telephone and Fax Numbers & Postal Address,
- Your interest in the project, and
- Any comments you may have to the contact person above within 30 days of publication of this advertisement.

(25 January 2019 – 26 February 2019)



BACKGROUND INFORMATION DOCUMENT

**WFA CHRISTIAN BUSINESS SCHOOL - GERARDSVILLE
(A PART OF PORTION 66 AND A PART OF PORTION 16 OF THE FARM
KNOPJESLAAGTE NO. 385-JR)**

Ref Nr: LOK2019/001

PREPARED FOR:
WFA CHRISTIAN BUSINESS SCHOOL
P.O. Box 722
Midstream Estate
1692

Tel: 082 457 5023

COMPILED BY:
Lokisa Environmental Consulting CC
P.O. Box 219
Groenkloof
0027

Tel: (012) 346 7655/460 0159
Fax: (012) 346 6074

January 2019

**WFA CHRISTIAN BUSINESS SCHOOL - GERARDSVILLE
(A PART OF PORTION 66 AND A PART OF PORTION 16 OF THE FARM
KNOPJESLAAGTE NO. 385-JR)**

BACKGROUND INFORMATION DOCUMENT

Ref Nr: LOK2019/001

1. Introduction

WFA Christian Business School, appointed Lokisa Environmental Consulting CC to obtain authorisation from the Gauteng Department of Agriculture and Rural Development (GDARD) for the proposed development of a Boarding School with associated uses on a part of Portion 66 and Portion 16 of the farm Knopjeslaagte No. 385-JR.

The Basic Assessment (BA) procedure will apply to this application. The process is done in terms of Government Notice Regulations (GNR) No. 982, 983 and 985 of the EIA Regulations of 2014. The EIA Regulations were promulgated in terms of the National Environmental Management Act ('NEMA', Act No. 107 of 1998, as amended).

A Water Use License is also being applied for in terms of the National Water Act, 1998 (Act No 36 of 1998) for the irrigation of treated waste water.

2. Purpose of this document

The purpose of this Background Information Document (BID) is to provide information to Interested and Affected Parties (I&AP's) about the Basic Assessment (BA) process that is being conducted for the establishment of the proposed Residential development.

I&APs are invited to engage in the BA process by submitting their viewpoint and constructive suggestions to the project team.

3. Locality

The properties are located in Ward 48 of Region 4. The application property is located on the south-eastern part of Region, approximately 20 km south west of Pretoria Central. Mimosa Avenue is located to the north of the application property within the jurisdiction of the City of Tshwane Metropolitan Municipality.

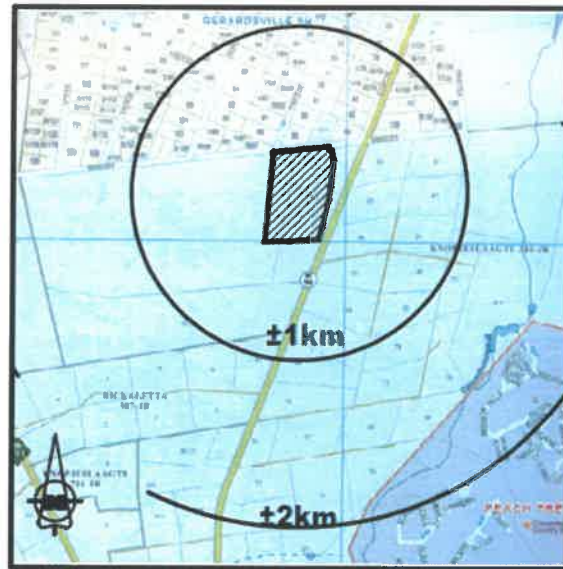

Figure 1: Locality Map

The surrounding area is mainly undeveloped but the area to the north is residential in nature.

The site is vacant and undeveloped.

4. Project Description

The development entails the establishment of a school that is to accommodate approximately 2000 learners and will consist of learning and boarding facilities. The school will be developed on 18.8344 hectares and is to be serviced with a private treatment works/package plant. Grey water harvesting will be implemented for irrigation purposes.

5. Basic Assessment Process

The NEMA activities which are triggered by the proposed development require an application for an Environmental Authorisation, in the form of a Basic Assessment process, and a Basic Assessment Report (BAR) will be submitted to GDARD. The listed activities linked to these interventions are as follows:

Activities listed under GN R983:

Activity 27 – The clearance of an area of 1 hectares or more, but less than 20 hectares of indigenous vegetation.

Activity listed under GN R985:

Activity 12(i)(ii) – The clearance of an area of 300 square metres or more of indigenous vegetation except where such clearance of indigenous vegetation is required for

maintenance purposes undertaken in accordance with a maintenance management plan.
i. Within any critically endangered or endangered ecosystem listed in terms of section 52 of the NEMBA or prior to the publication of such a list, within an area that has been identified as critically endangered in the National Spatial Biodiversity Assessment 2004; ii. Within Critical Biodiversity Areas or Ecological Support Areas identified in the Gauteng Conservation Plan or bioregional plans.

A Water Use License is also being applied for in terms of the National Water Act, 1998 (Act No 36 of 1998) for the irrigation of treated waste water.

6. Process to be followed

Pre-application:

- A pre-application consultation between the consultant and the applicant was held to determine the extent of the application.

Public Participation Process will include the following:

- The proposed development will be advertised in a local newspaper and on site;
- The adjacent landowners, tenants and resident's associations will be informed directly, in writing, of the application for environmental authorization for the proposed development;
- Interested & affected parties and Stakeholders will be given a 30 day period within which to lodge any objections;
- After the 30 day period has expired a report will be written on how any objections and/or comments raised by interested and affected parties together with an indication as to how the objections will be addressed, if at all.

Basic Assessment Report:

- The report provides a description of the activity, description of property and location and a description of environment, legislation, need and desirability, significant impacts and management as well as mitigation.
- A description is given of the Public Participation Process.

7. Time schedule for the BAR Process

The following allowances have been made for time in terms of the BA process:

- Public Participation Process which includes providing Interested and Affected Parties (I&APs) 30 days to register.
- Compile draft Basic Assessment Report.
- Submit the draft Basic Assessment Report to I&APs and State Departments and provide 30 days for comment.
- Compile the Basic Assessment Report after receipt of comment.
- Submit Application form to GDARD.

- Submit Basic Assessment Report with comments received and inclusive of specialist reports to GDARD within **90** days of submission of Application form to GDARD.
- Within **107** days of receipt of Basic Assessment Report, GDARD to grant or refuse environmental authorisation.

8. Biophysical Environment

8.1 Geology and Soils

The site is situated on a gentle slope, at 1370m above sea level. The geology is predominantly dolomite. Mean rainfall is approximately 593mm per annum, falling mostly in the summer months. Occasional frosts occur in winter. The soils are shallow and rocky, with some dolomite outcrops present on the site.

8.2 Vegetation and Landscape Features

The site consists of open grasslands that is moderately degraded. The central portion of the site appears to consist of old cultivated lands on a low-scale (not extensive or commercial in nature). Presently it appears that the grass is regularly cut for either cattle fodder or to some extent for thatching purposes. The former seems the more likely. Here and there are signs of illegal dumping of rubbish. There is a small site towards the south where old broken down buildings are, which would need to be assessed in terms of heritage status. In terms of ecological sensitivity, there is a small rocky area in the northeast. This is the most sensitive area on the site and does contain a few orange data plant species, such as *Boophone disticha*. No red data species were observed.

8.4 Hydrology

The site is not affected by any watercourses or wetlands.

9. Infrastructure and Services

The proposed development is to be supplied with roads and storm water, sewerage reticulation, electricity, and potable water.

10. Environmental Issues Identified

Environmental impacts will be identified and assessed in terms of their significance. Potential environmental impacts will be identified for the construction and operational period.

Potential construction impacts.

- Loss of vegetation;
- Air pollution: dust;
- Containment of litter and rubble during construction;

- Containment of litter and rubble during removal from site;
- Traffic impact of construction vehicles;
- Job creation during construction period;
- Safety & Security;
- Noise.

Potential operational impacts.

- Erosion
- Colonisation of disturbed areas by alien invasive plant species;
- Compatibility of development with surrounding land uses;
- Traffic Increase;
- Job creation during the operational phase;

Management guidelines will be developed for these issues and incorporated in an Environmental Management Programme.

Interested and Affected Parties are welcome to comment on this list and provide additional anticipated issues and possible impacts which should be addressed.

11. Role of the Interested & Affected Parties (I&AP's)

Registered I&AP's have the right to bring to the attention of the Environmental Authority any issues that they believe may be of significance to the consideration of the application.

The rights of the I& AP's are qualified by certain obligations, namely:

- I & AP's must ensure that their comments are submitted within the timeframes that have been approved or set by the competent authority, or within any extension of a timeframe agreed to by the applicant or Environmental Assessment Practitioner (EAP);
- A copy of comments submitted directly to the competent authority must be served on the applicant or EAP; and
- Any direct business, financial, personal or other interest that they might have in the approval or refusal of the application must be disclosed.

The roles of I&AP's in a Public Participation Process usually include one or more of the following:

- Assist in the identification and prioritization of issues that need to be investigated;
- Make suggestions on alternatives and means of preventing, minimizing and managing negative impacts and enhancing project benefits;
- Assist in/ or comment on the development of mutually acceptable criteria for the evaluation of decision options;

- Contribute information on public needs, values and expectations;
- Contribute local and traditional knowledge; and
- Verify that their issues have been considered.

In order to participate effectively, I&AP's should:

- Become involved in the process as early as possible;
- Register as I&AP's by responding to the relevant newspaper advertisements and/or BID;
- Provide your full contact details
- Advise the EAP of other I&AP's who should be consulted;
- Follow the process once it has been accepted;
- Read the material provided and actively seek to understand the issues involved;
- Provide timeous responses to correspondence;
- Be respectful and courteous towards other I&APS;
- Refrain from making subjective, unfounded or ill-informed statements, and
- Recognize that the process is confined to issues that are directly relevant to the application.

12. Name and contact details of the EAP

For Further information on this application, please contact: Mrs. Elaine Minnaar and Ms. Faith Makena of Lokisa Environmental Consulting CC at P.O. Box 219, Groenkloof, 0027 Tel: 012 346 7655 Fax: 012 346 6074 Email: elaine@lokisa.co.za and faith@lokisa.co.za.

In order to ensure that you are identified as Interested and/or Affected Party and wish to receive future correspondence regarding the proposed development, please submit in writing the following:

- Contact name,
- Email address, Telephone and Fax Numbers & Postal Details,
- Your interest in the project, and
- Any comments you may have.
- To the contact people given above within the timeframe provided.

The Closing Date for registration as an Interested and/or Affected Party is 25 February 2019.

LOCALITY PLAN SCALE 1:35 000

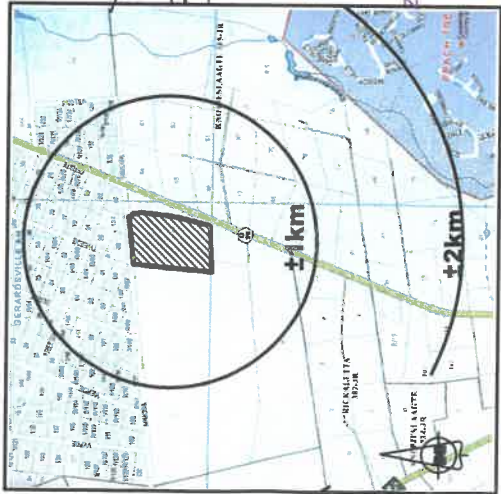

NOTES:

1. ALL AREAS AND DIMENSIONS ARE APPROXIMATE AND SUBJECT TO FINAL SURVEY.
2. ALL ROAD WIDTHS ARE AS SHOWN ON THE LAYOUT PLAN.
3. THE FIGURE A-B-C-D-E-F-G-H-J-K-L-A REPRESENTS THE TOWNSHIP BOUNDARY.
4. ERF 1 WILL BE ZONED "EDUCATIONAL".
5. ERF 2 WILL BE ZONED "INFRASTRUCTURE WORKS".
6. ENTRANCE TO THE TOWNSHIP WILL BE THROUGH THE 25,0m RIGHT OF WAY SERVICE.
7. NO ACCESS WILL BE ALLOWED ALONG MIMOSA AVENUE.
8. NO ACCESS ALONG THE LINE LETTERED C-D-E-F-G-H-J-K.

GEOLOGY NOTES:

- ZONE 1: Dolomitic residuum underlain by dolomite rock or residual syenite, less than 15m below surface.
- ZONE 2: Dolomitic residuum underlain by deep dolomite bedrock.
- ZONE 3: Residual syenite underlain by dolomitic residuum at depths exceeding 15m below surface.
- ZONE 4: Residual syenite underlain by dolomitic residuum and dolomite bedrock, less than 15m below surface.
- ZONE 5: Residual syenite underlain by syenite bedrock.
- ZONE 6: Granite.
- ZONE 7: Carbonaceous shale underlain by dolomitic residuum and dolomite bedrock.

The zoning is based on the profiling of trenches and the interpretation of information between trenches. Therefore a conservative approach to the use of boundaries of the zones is recommended.

PROPOSED TOWNSHIP GERARDSVILLE EXTENSION 2

SITUATED ON A PART OF PORTION 16 AND A PART OF PORTION 66 OF THE FARM KNOPJESLAAGTE No.385-JR

LOCAL AUTHORITY: CITY OF TSHWANE

USE TABLE		AREA (m ²)	% OF TOWNSHIP	ERF NUMBERS	REFERENCE
Educational	1	17,7065	94,01%	1	
Infrastructure Works	1	0,6045	3,21%	2	
Streets		0,5234	2,78%		
TOTAL	2	18,8344	100%		

SIZE OF ERVEN		STREETS	
MINIMUM	MAXIMUM	MINIMUM GRADIENT	MAXIMUM GRADIENT
Residential	N.A.	1:	1:

TOTAL LENGTH	
STREETS	± 363 metre

DATE	DESCRIPTION
1997-10-15	MULTILOCAL COMMUNITY APPROVAL
1998-11-15	Substitution
2001-05-15	Substitution

L.A. REF: CPD/GERARDSVILLE X2/2 PLAN No. F3720/2
 DATE OF AMENDMENT: 17 JANUARY 2019
 SYSTEM: L069

CONTOUR INTERVAL: 10 METRE
 DATUM: A.H.S.L. (TRIG): TSHWANE WEB
 DESIGNED BY: F. SCHOEMAN
 APPLICANT: F. SCHOEMAN TRP (SA)

SCALE 1: 3500

F3720 Gerardsville x 2 Layout 1 with locality
 AMENDED: 17 JANUARY 2019
 SYSTEM: L069

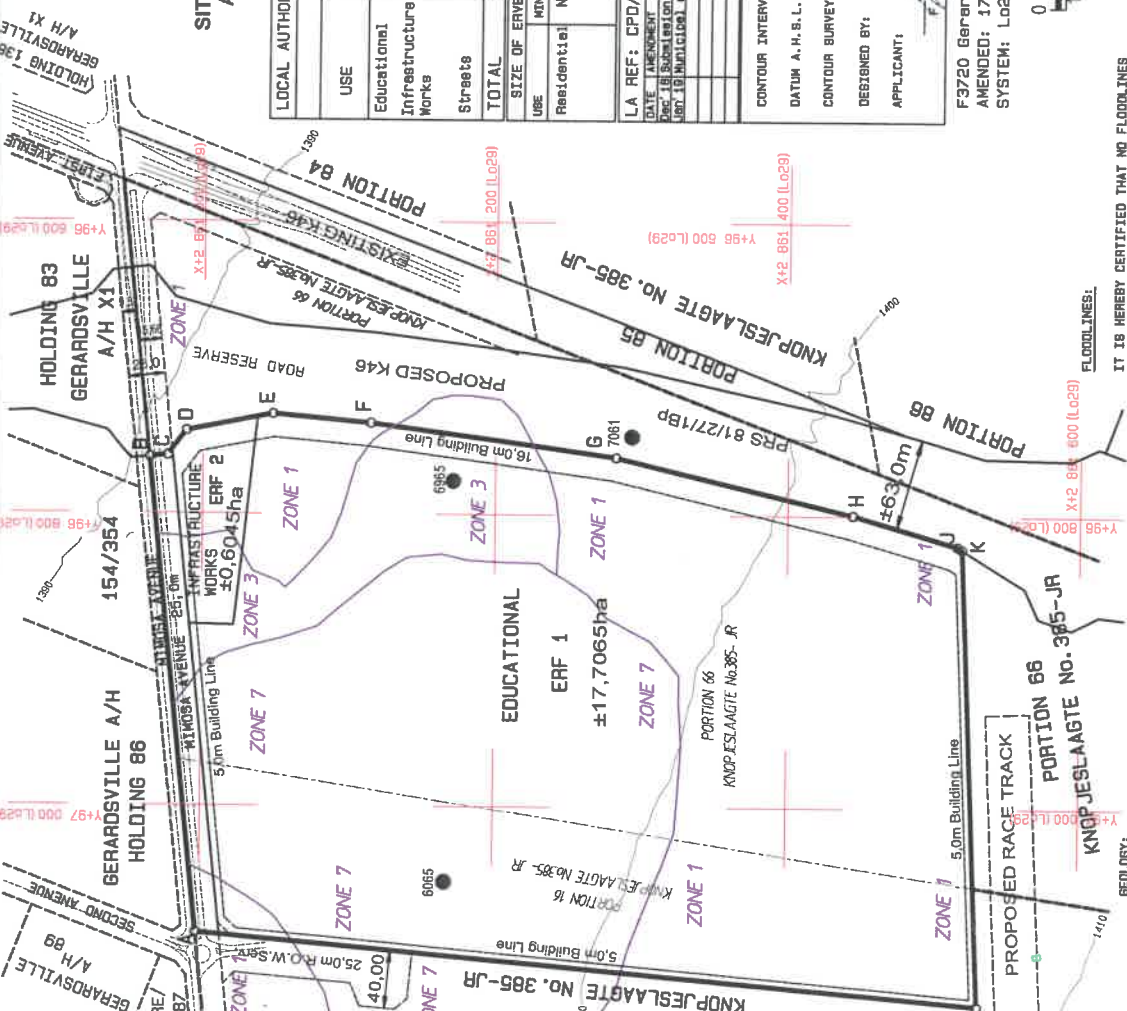
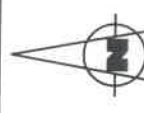

FLOODLINES:
 IT IS HEREBY CERTIFIED THAT NO FLOODLINES FOR FLOODWATER WITH AN EXPECTED FREQUENCY OF 1 IN 50 YEARS AND 1 IN 100 YEARS, AS REQUIRED IN TERMS OF SECTION 144 OF THE NATIONAL WATER ACT (ACT 36 OF 1989), APPEARS WITHIN THE TOWNSHIP BOUNDARIES.

[Signature]
 WENNER STAMBERG Pr. Eng. 20060017
 CIVIL ENGINEER
 Date: 17 JANUARY 2019

SFP TOWNPLANNING
 COPY RIGHT RESERVED BY SFP TOWNPLANNING

E-Mail: admin@splan.co.za
 Web site: www.splan.net
 Tel: (012) 346-2340
 Fax: (012) 346-0638
 PO Box 908, Greenkloof, 0027
 371 Meik Street, Pretoria
 0181

L.J. KRUGER Pr. Sci. Net. 400065/81
 LOUIS KRUGER BOTECHNICS CC
 DATE: -----



**STAKEHOLDER COMMENTS ON THE NOTICE FOR ENVIRONMENTAL ASSESSMENT PROCESS FOR PROPOSED BOARDING SCHOOL ON A PART OF PORTION 66 AND A PART OF PORTION 16 OF THE FARM KNOPJESLAAGTE NO. 385-JR TO BE KNOWN AS GERARDSVILLE EXTENSION 2 TOWNSHIP
REF NR LOK2019/001**

NAME	
ORGANISATION	
TEL NUMBER	
FAX NUMBER	
EMAIL ADDRESS	
DATE	
COMMENTS:	

**COMPLETED FORMS SHOULD BE FAXED OR E-MAILED TO:
ELAINE MINNAAR/FAITH MAKENA FAX NUMBER: 012 346 6074
elaine@lokisa.co.za and faith@lokisa.co.za**

LOKISA ENVIRONMENTAL CONSULTING CC
 REG NO: 2006/217689/23
 72 HERBERT BAKER STREET, GROENKLOOF, PRETORIA, 0181
 P.O.BOX 219 GROENKLOOF 0027
 TEL (012) 346 7655 FAX (012) 346 6074, elaine@lokisa.co.za
 DIRECTOR: E MINNAAR
www.lokisa.co.za

Faith

From: Faith <faith@lokisa.co.za>
Sent: Friday, 25 January 2019 11:48
To: 'rudzaniM@tshwane.gov.za'
Cc: 'Elaine'
Subject: NOTICE FOR BASIC ASSESSMENT PROCESS FOR BOARDING SCHOOL ON A PART OF PORTION 66 AND A PART OF PORTION 16 OF THE FARM KNOPJESLAAGTE NO. 385-JR TO BE KNOWN AS GERARDSVILLE EXTENSION 2 TOWNSHIP REF NR LOK2019/001
Attachments: Background Information Document WFA Business School.pdf; Notice- WFA Business School Gerardsville.pdf; STAKEHOLDER COMMENTS 1..doc

R. Mukheli (City of Tshwane Metropolitan Municipality)

NOTICE FOR BASIC ASSESSMENT PROCESS FOR BOARDING SCHOOL ON A PART OF PORTION 66 AND A PART OF PORTION 16 OF THE FARM KNOPJESLAAGTE NO. 385-JR TO BE KNOWN AS GERARDSVILLE EXTENSION 2 TOWNSHIP REF NR LOK2019/001

Attached please find a notice for your attention.

Sincerely,

Faith Makena
LOKISA ENVIRONMENTAL CONSULTING CC
72 HERBERT BAKER ST, GROENKLOOF, PRETORIA, 0181
TEL (012) 346 7655
Fax: (012) 346 6074
faith@lokisa.co.za

Faith

From: Faith <faith@lokisa.co.za>
Sent: Wednesday, 30 January 2019 10:54
To: 'mathebet@dws.gov.za'
Cc: 'Elaine'
Subject: NOTICE FOR BASIC ASSESSMENT PROCESS FOR BOARDING SCHOOL ON A PART OF PORTION 66 AND A PART OF PORTION 16 OF THE FARM KNOPJESLAAGTE NO. 385-JR TO BE KNOWN AS GERARDSVILLE EXTENSION 2 TOWNSHIP REF NR LOK2019/001
Attachments: Background Information Document WFA Business School.pdf; Notice- WFA Business School Gerardsville.pdf; STAKEHOLDER COMMENTS 1..doc

T. Mathebe (DWS)

NOTICE FOR BASIC ASSESSMENT PROCESS FOR BOARDING SCHOOL ON A PART OF PORTION 66 AND A PART OF PORTION 16 OF THE FARM KNOPJESLAAGTE NO. 385-JR TO BE KNOWN AS GERARDSVILLE EXTENSION 2 TOWNSHIP REF NR LOK2019/001

Attached please find a notice for your attention.

Sincerely,

Faith Makena
LOKISA ENVIRONMENTAL CONSULTING CC
72 HERBERT BAKER ST, GROENKLOOF, PRETORIA, 0181
TEL (012) 346 7655
Fax: (012) 346 6074
faith@lokisa.co.za

Faith

From: Elaine <elaine@lokisa.co.za>
Sent: Wednesday, 23 January 2019 16:24
To: ward48.da@gmail.com
Cc: Faith Makena
Subject: NOTICE FOR BASIC ASSESSMENT PROCESS FOR BOARDING SCHOOL - WFA CHRISTIAN BUSINESS SCHOOL GERARDSVILLE
Attachments: Background Information Document WFA Business School.docx; Notice- WFA Business School Gerardsville.doc; STAKEHOLDER COMMENTS 1..doc; 2019-01-21 f3720 gerardsville x 2 layout 1 with locality.pdf
Categories: Red Category

Dear Councillor Kingsley Wakelin

We will be conducting Public Participation as part of the Environmental Impact Assessment for the proposed WFA Christiaan Business School – Gerardsville on a part of Portion 66 and Portion 16 of the farm Knopjeslaagte No. 385-JR.

The Public Participation Process includes the following:

1. Handing out information documents to adjacent landowners

As per the EIA Regulations we are mandated to inform you as the Councillor about the Proposed Development.

Furthermore as per experience we would like to inform you of the Public Participation that will be taking place tomorrow.

Please find attached the following for your information:

- Notice
- Background Information Notice
- Layout and
- Stakeholder comments document

Regards,

Elaine Minnaar
LOKISA ENVIRONMENTAL CONSULTING CC
TEL (012) 346 7655
FAX (012) 346 6074
Cel: 082 493 9616
elaine@lokisa.co.za
www.lokisa.co.za

Faith

From: Faith <faith@lokisa.co.za>
Sent: Wednesday, 30 January 2019 15:03
To: 'beecooper.eco@gmail.com'
Cc: 'Elaine'
Subject: NOTICE FOR BASIC ASSESSMENT PROCESS FOR BOARDING SCHOOL ON A PART OF PORTION 66 AND A PART OF PORTION 16 OF THE FARM KNOPJESLAAGTE NO. 385-JR TO BE KNOWN AS GERARDSVILLE EXTENSION 2 TOWNSHIP REF NR LOK2019/001
Attachments: Background Information Document WFA Business School.pdf; Notice- WFA Business School Gerardsville.pdf; STAKEHOLDER COMMENTS 1..doc

Board of the Magaliesberg Biosphere

NOTICE FOR BASIC ASSESSMENT PROCESS FOR BOARDING SCHOOL ON A PART OF PORTION 66 AND A PART OF PORTION 16 OF THE FARM KNOPJESLAAGTE NO. 385-JR TO BE KNOWN AS GERARDSVILLE EXTENSION 2 TOWNSHIP REF NR LOK2019/001

Attached please find a notice for your attention.

Sincerely,

Faith Makena
LOKISA ENVIRONMENTAL CONSULTING CC
72 HERBERT BAKER ST, GROENKLOOF, PRETORIA, 0181
TEL (012) 346 7655
Fax: (012) 346 6074
faith@lokisa.co.za

Faith

From: Faith <faith@lokisa.co.za>
Sent: Wednesday, 30 January 2019 15:04
To: 'mercia@crocodileriverreserve.co.za'
Cc: 'Elaine'
Subject: NOTICE FOR BASIC ASSESSMENT PROCESS FOR BOARDING SCHOOL ON A PART OF PORTION 66 AND A PART OF PORTION 16 OF THE FARM KNOPJESLAAGTE NO. 385-JR TO BE KNOWN AS GERARDSVILLE EXTENSION 2 TOWNSHIP REF NR LOK2019/001
Attachments: Background Information Document WFA Business School.pdf; Notice- WFA Business School Gerardsville.pdf; STAKEHOLDER COMMENTS 1..doc

Dear M. Komen – Crocodile River Reserve

NOTICE FOR BASIC ASSESSMENT PROCESS FOR BOARDING SCHOOL ON A PART OF PORTION 66 AND A PART OF PORTION 16 OF THE FARM KNOPJESLAAGTE NO. 385-JR TO BE KNOWN AS GERARDSVILLE EXTENSION 2 TOWNSHIP REF NR LOK2019/001

Attached please find a notice for your attention.

Sincerely,

Faith Makena
LOKISA ENVIRONMENTAL CONSULTING CC
72 HERBERT BAKER ST, GROENKLOOF, PRETORIA, 0181
TEL (012) 346 7655
Fax: (012) 346 6074
faith@lokisa.co.za

Faith

From: Faith <faith@lokisa.co.za>
Sent: Friday, 25 January 2019 11:49
To: mokgadi.modise@energy.gov.za
Cc: 'Elaine'
Subject: NOTICE FOR BASIC ASSESSMENT PROCESS FOR BOARDING SCHOOL ON A PART OF PORTION 66 AND A PART OF PORTION 16 OF THE FARM KNOPJESLAAGTE NO. 385-JR TO BE KNOWN AS GERARDSVILLE EXTENSION 2 TOWNSHIP REF NR LOK2019/001

Attachments: Background Information Document WFA Business School.pdf; Notice- WFA Business School Gerardsville.pdf; STAKEHOLDER COMMENTS 1..doc

M. Modise (Department of Energy)

NOTICE FOR BASIC ASSESSMENT PROCESS FOR BOARDING SCHOOL ON A PART OF PORTION 66 AND A PART OF PORTION 16 OF THE FARM KNOPJESLAAGTE NO. 385-JR TO BE KNOWN AS GERARDSVILLE EXTENSION 2 TOWNSHIP REF NR LOK2019/001

Attached please find a notice for your attention.

Sincerely,

Faith Makena
LOKISA ENVIRONMENTAL CONSULTING CC
72 HERBERT BAKER ST, GROENKLOOF, PRETORIA, 0181
TEL (012) 346 7655
Fax: (012) 346 6074
faith@lokisa.co.za

Faith

From: Faith <faith@lokisa.co.za>
Sent: Friday, 25 January 2019 11:49
To: mmadikeledi.malebe@dmr.gov.za
Cc: 'Elaine'
Subject: NOTICE FOR BASIC ASSESSMENT PROCESS FOR BOARDING SCHOOL ON A PART OF PORTION 66 AND A PART OF PORTION 16 OF THE FARM KNOPJESLAAGTE NO. 385-JR TO BE KNOWN AS GERARDSVILLE EXTENSION 2 TOWNSHIP REF NR LOK2019/001
Attachments: Background Information Document WFA Business School.pdf; Notice- WFA Business School Gerardsville.pdf; STAKEHOLDER COMMENTS 1..doc

M. Malebe (Department of Mineral Resources)

NOTICE FOR BASIC ASSESSMENT PROCESS FOR BOARDING SCHOOL ON A PART OF PORTION 66 AND A PART OF PORTION 16 OF THE FARM KNOPJESLAAGTE NO. 385-JR TO BE KNOWN AS GERARDSVILLE EXTENSION 2 TOWNSHIP REF NR LOK2019/001

Attached please find a notice for your attention.

Sincerely,

Faith Makena
LOKISA ENVIRONMENTAL CONSULTING CC
72 HERBERT BAKER ST, GROENKLOOF, PRETORIA, 0181
TEL (012) 346 7655
Fax: (012) 346 6074
faith@lokisa.co.za

Faith

From: Faith <faith@lokisa.co.za>
Sent: Friday, 25 January 2019 11:50
To: lebohang.nakana@dhs.gov.za; lebogang.mohlahlo@dhs.gov.za
Cc: 'Elaine'
Subject: NOTICE FOR BASIC ASSESSMENT PROCESS FOR BOARDING SCHOOL ON A PART OF PORTION 66 AND A PART OF PORTION 16 OF THE FARM KNOPJESLAAGTE NO. 385-JR TO BE KNOWN AS GERARDSVILLE EXTENSION 2 TOWNSHIP REF NR LOK2019/001
Attachments: Background Information Document WFA Business School.pdf; Notice- WFA Business School Gerardsville.pdf; STAKEHOLDER COMMENTS 1..doc

L. Nakana/ L. Mohlahlo (Department of Human Settlements)

NOTICE FOR BASIC ASSESSMENT PROCESS FOR BOARDING SCHOOL ON A PART OF PORTION 66 AND A PART OF PORTION 16 OF THE FARM KNOPJESLAAGTE NO. 385-JR TO BE KNOWN AS GERARDSVILLE EXTENSION 2 TOWNSHIP REF NR LOK2019/001

Attached please find a notice for your attention.

Sincerely,

Faith Makena
LOKISA ENVIRONMENTAL CONSULTING CC
72 HERBERT BAKER ST, GROENKLOOF, PRETORIA, 0181
TEL (012) 346 7655
Fax: (012) 346 6074
faith@lokisa.co.za

Faith

From: Faith <faith@lokisa.co.za>
Sent: Friday, 25 January 2019 11:51
To: mahlako.mmola@gauteng.gov.za
Cc: 'Elaine'
Subject: NOTICE FOR BASIC ASSESSMENT PROCESS FOR BOARDING SCHOOL ON A PART OF PORTION 66 AND A PART OF PORTION 16 OF THE FARM KNOPJESLAAGTE NO. 385-JR TO BE KNOWN AS GERARDSVILLE EXTENSION 2 TOWNSHIP REF NR LOK2019/001
Attachments: Background Information Document WFA Business School.pdf; Notice- WFA Business School Gerardsville.pdf; STAKEHOLDER COMMENTS 1..doc

M. Mmola (Department of Education)

NOTICE FOR BASIC ASSESSMENT PROCESS FOR BOARDING SCHOOL ON A PART OF PORTION 66 AND A PART OF PORTION 16 OF THE FARM KNOPJESLAAGTE NO. 385-JR TO BE KNOWN AS GERARDSVILLE EXTENSION 2 TOWNSHIP REF NR LOK2019/001

Attached please find a notice for your attention.

Sincerely,

Faith Makena
LOKISA ENVIRONMENTAL CONSULTING CC
72 HERBERT BAKER ST, GROENKLOOF, PRETORIA, 0181
TEL (012) 346 7655
Fax: (012) 346 6074
faith@lokisa.co.za

Faith

From: Faith <faith@lokisa.co.za>
Sent: Friday, 25 January 2019 11:52
To: albert.marumo@gauteng.gov.za
Cc: 'Elaine'
Subject: NOTICE FOR BASIC ASSESSMENT PROCESS FOR BOARDING SCHOOL ON A PART OF PORTION 66 AND A PART OF PORTION 16 OF THE FARM KNOPJESLAAGTE NO. 385-JR TO BE KNOWN AS GERARDSVILLE EXTENSION 2 TOWNSHIP REF NR LOK2019/001
Attachments: Background Information Document WFA Business School.pdf; Notice- WFA Business School Gerardsville.pdf; STAKEHOLDER COMMENTS 1..doc

A Marumo (Department of Health)

NOTICE FOR BASIC ASSESSMENT PROCESS FOR BOARDING SCHOOL ON A PART OF PORTION 66 AND A PART OF PORTION 16 OF THE FARM KNOPJESLAAGTE NO. 385-JR TO BE KNOWN AS GERARDSVILLE EXTENSION 2 TOWNSHIP REF NR LOK2019/001

Attached please find a notice for your attention.

Sincerely,

Faith Makena
LOKISA ENVIRONMENTAL CONSULTING CC
72 HERBERT BAKER ST, GROENKLOOF, PRETORIA, 0181
TEL (012) 346 7655
Fax: (012) 346 6074
faith@lokisa.co.za

Faith

From: Faith <faith@lokisa.co.za>
Sent: Friday, 25 January 2019 11:53
To: nomfundo.ntloko-gobodo@drdlr.gov.za
Cc: 'Elaine'
Subject: NOTICE FOR BASIC ASSESSMENT PROCESS FOR BOARDING SCHOOL ON A PART OF PORTION 66 AND A PART OF PORTION 16 OF THE FARM KNOPJESLAAGTE NO. 385-JR TO BE KNOWN AS GERARDSVILLE EXTENSION 2 TOWNSHIP REF NR LOK2019/001
Attachments: Background Information Document WFA Business School.pdf; Notice- WFA Business School Gerardsville.pdf; STAKEHOLDER COMMENTS 1..doc

N. Gobodo (Department of Rural Development and Land Reform)

NOTICE FOR BASIC ASSESSMENT PROCESS FOR BOARDING SCHOOL ON A PART OF PORTION 66 AND A PART OF PORTION 16 OF THE FARM KNOPJESLAAGTE NO. 385-JR TO BE KNOWN AS GERARDSVILLE EXTENSION 2 TOWNSHIP REF NR LOK2019/001

Attached please find a notice for your attention.

Sincerely,

Faith Makena
LOKISA ENVIRONMENTAL CONSULTING CC
72 HERBERT BAKER ST, GROENKLOOF, PRETORIA, 0181
TEL (012) 346 7655
Fax: (012) 346 6074
faith@lokisa.co.za

Faith

From: Faith <faith@lokisa.co.za>
Sent: Friday, 25 January 2019 11:53
To: nomfundo.ntloko-gobodo@drrdlr.gov.za
Cc: 'Elaine'
Subject: NOTICE FOR BASIC ASSESSMENT PROCESS FOR BOARDING SCHOOL ON A PART OF PORTION 66 AND A PART OF PORTION 16 OF THE FARM KNOPJESLAAGTE NO. 385-JR TO BE KNOWN AS GERARDSVILLE EXTENSION 2 TOWNSHIP REF NR LOK2019/001
Attachments: Background Information Document WFA Business School.pdf; Notice- WFA Business School Gerardsville.pdf; STAKEHOLDER COMMENTS 1..doc

N. Gobodo (Department of Rural Development and Land Reform)

NOTICE FOR BASIC ASSESSMENT PROCESS FOR BOARDING SCHOOL ON A PART OF PORTION 66 AND A PART OF PORTION 16 OF THE FARM KNOPJESLAAGTE NO. 385-JR TO BE KNOWN AS GERARDSVILLE EXTENSION 2 TOWNSHIP REF NR LOK2019/001

Attached please find a notice for your attention.

Sincerely,

Faith Makena
LOKISA ENVIRONMENTAL CONSULTING CC
72 HERBERT BAKER ST, GROENKLOOF, PRETORIA, 0181
TEL (012) 346 7655
Fax: (012) 346 6074
faith@lokisa.co.za

Faith

From: Faith <faith@lokisa.co.za>
Sent: Friday, 25 January 2019 11:54
To: LydiaB@daff.gov.za
Cc: 'Elaine'
Subject: NOTICE FOR BASIC ASSESSMENT PROCESS FOR BOARDING SCHOOL ON A PART OF PORTION 66 AND A PART OF PORTION 16 OF THE FARM KNOPJESLAAGTE NO. 385-JR TO BE KNOWN AS GERARDSVILLE EXTENSION 2 TOWNSHIP REF NR LOK2019/001
Attachments: Background Information Document WFA Business School.pdf; Notice- WFA Business School Gerardsville.pdf; STAKEHOLDER COMMENTS 1..doc

RL Bosoga (Department of Agriculture, Forestry and Fisheries)

NOTICE FOR BASIC ASSESSMENT PROCESS FOR BOARDING SCHOOL ON A PART OF PORTION 66 AND A PART OF PORTION 16 OF THE FARM KNOPJESLAAGTE NO. 385-JR TO BE KNOWN AS GERARDSVILLE EXTENSION 2 TOWNSHIP REF NR LOK2019/001

Attached please find a notice for your attention.

Sincerely,

Faith Makena
LOKISA ENVIRONMENTAL CONSULTING CC
72 HERBERT BAKER ST, GROENKLOOF, PRETORIA, 0181
TEL (012) 346 7655
Fax: (012) 346 6074
faith@lokisa.co.za

Faith

From: Faith <faith@lokisa.co.za>
Sent: Friday, 25 January 2019 11:55
To: zodwa.koalepe@gauteng.gov.za
Cc: 'Elaine'
Subject: NOTICE FOR BASIC ASSESSMENT PROCESS FOR BOARDING SCHOOL ON A PART OF PORTION 66 AND A PART OF PORTION 16 OF THE FARM KNOPJESLAAGTE NO. 385-JR TO BE KNOWN AS GERARDSVILLE EXTENSION 2 TOWNSHIP REF NR LOK2019/001
Attachments: Background Information Document WFA Business School.pdf; Notice- WFA Business School Gerardsville.pdf; STAKEHOLDER COMMENTS 1..doc

E. Coetzee / D. Emmett (GAUTRANS)

NOTICE FOR BASIC ASSESSMENT PROCESS FOR BOARDING SCHOOL ON A PART OF PORTION 66 AND A PART OF PORTION 16 OF THE FARM KNOPJESLAAGTE NO. 385-JR TO BE KNOWN AS GERARDSVILLE EXTENSION 2 TOWNSHIP REF NR LOK2019/001

Attached please find a notice for your attention.

Sincerely,

Faith Makena
LOKISA ENVIRONMENTAL CONSULTING CC
72 HERBERT BAKER ST, GROENKLOOF, PRETORIA, 0181
TEL (012) 346 7655
Fax: (012) 346 6074
faith@lokisa.co.za

Faith

From: Faith <faith@lokisa.co.za>
Sent: Friday, 25 January 2019 11:57
To: tebogo.molokomme@gauteng.gov.za
Cc: 'Elaine'
Subject: NOTICE FOR BASIC ASSESSMENT PROCESS FOR BOARDING SCHOOL ON A PART OF PORTION 66 AND A PART OF PORTION 16 OF THE FARM KNOPJESLAAGTE NO. 385-JR TO BE KNOWN AS GERARDSVILLE EXTENSION 2 TOWNSHIP REF NR LOK2019/001
Attachments: Background Information Document WFA Business School.pdf; Notice- WFA Business School Gerardsville.pdf; STAKEHOLDER COMMENTS 1..doc

T. Molokomme (PHRA-G)

NOTICE FOR BASIC ASSESSMENT PROCESS FOR BOARDING SCHOOL ON A PART OF PORTION 66 AND A PART OF PORTION 16 OF THE FARM KNOPJESLAAGTE NO. 385-JR TO BE KNOWN AS GERARDSVILLE EXTENSION 2 TOWNSHIP REF NR LOK2019/001

Attached please find a notice for your attention.

Sincerely,

Faith Makena
LOKISA ENVIRONMENTAL CONSULTING CC
72 HERBERT BAKER ST, GROENKLOOF, PRETORIA, 0181
TEL (012) 346 7655
Fax: (012) 346 6074
faith@lokisa.co.za

Faith

From: Faith <faith@lokisa.co.za>
Sent: Friday, 25 January 2019 11:58
To: thami.hadebe@transnet.net
Cc: 'Elaine'
Subject: NOTICE FOR BASIC ASSESSMENT PROCESS FOR BOARDING SCHOOL ON A PART OF PORTION 66 AND A PART OF PORTION 16 OF THE FARM KNOPJESLAAGTE NO. 385-JR TO BE KNOWN AS GERARDSVILLE EXTENSION 2 TOWNSHIP REF NR LOK2019/001
Attachments: Background Information Document WFA Business School.pdf; Notice- WFA Business School Gerardsville.pdf; STAKEHOLDER COMMENTS 1..doc

T. Hadebe (Transnet Pipelines)

NOTICE FOR BASIC ASSESSMENT PROCESS FOR BOARDING SCHOOL ON A PART OF PORTION 66 AND A PART OF PORTION 16 OF THE FARM KNOPJESLAAGTE NO. 385-JR TO BE KNOWN AS GERARDSVILLE EXTENSION 2 TOWNSHIP REF NR LOK2019/001

Attached please find a notice for your attention.

Sincerely,

Faith Makena
LOKISA ENVIRONMENTAL CONSULTING CC
72 HERBERT BAKER ST, GROENKLOOF, PRETORIA, 0181
TEL (012) 346 7655
Fax: (012) 346 6074
faith@lokisa.co.za

Faith

From: Faith <faith@lokisa.co.za>
Sent: Friday, 25 January 2019 11:59
To: gandrews@randwater.co.za
Cc: 'Elaine'
Subject: NOTICE FOR BASIC ASSESSMENT PROCESS FOR BOARDING SCHOOL ON A PART OF PORTION 66 AND A PART OF PORTION 16 OF THE FARM KNOPJESLAAGTE NO. 385-JR TO BE KNOWN AS GERARDSVILLE EXTENSION 2 TOWNSHIP REF NR LOK2019/001
Attachments: Background Information Document WFA Business School.pdf; Notice- WFA Business School Gerardsville.pdf; STAKEHOLDER COMMENTS 1..doc

G. Andrews (Rand Water)

NOTICE FOR BASIC ASSESSMENT PROCESS FOR BOARDING SCHOOL ON A PART OF PORTION 66 AND A PART OF PORTION 16 OF THE FARM KNOPJESLAAGTE NO. 385-JR TO BE KNOWN AS GERARDSVILLE EXTENSION 2 TOWNSHIP REF NR LOK2019/001

Attached please find a notice for your attention.

Sincerely,

Faith Makena
LOKISA ENVIRONMENTAL CONSULTING CC
72 HERBERT BAKER ST, GROENKLOOF, PRETORIA, 0181
TEL (012) 346 7655
Fax: (012) 346 6074
faith@lokisa.co.za

Faith

From: Faith <faith@lokisa.co.za>
Sent: Friday, 25 January 2019 11:59
To: jwesson@wessanorth.co.za
Cc: 'Elaine'
Subject: NOTICE FOR BASIC ASSESSMENT PROCESS FOR BOARDING SCHOOL ON A PART OF PORTION 66 AND A PART OF PORTION 16 OF THE FARM KNOPJESLAAGTE NO. 385-JR TO BE KNOWN AS GERARDSVILLE EXTENSION 2 TOWNSHIP REF NR LOK2019/001
Attachments: Background Information Document WFA Business School.pdf; Notice- WFA Business School Gerardsville.pdf; STAKEHOLDER COMMENTS 1..doc

J. Wesson (WESSA)

NOTICE FOR BASIC ASSESSMENT PROCESS FOR BOARDING SCHOOL ON A PART OF PORTION 66 AND A PART OF PORTION 16 OF THE FARM KNOPJESLAAGTE NO. 385-JR TO BE KNOWN AS GERARDSVILLE EXTENSION 2 TOWNSHIP REF NR LOK2019/001

Attached please find a notice for your attention.

Sincerely,

Faith Makena
LOKISA ENVIRONMENTAL CONSULTING CC
72 HERBERT BAKER ST, GROENKLOOF, PRETORIA, 0181
TEL (012) 346 7655
Fax: (012) 346 6074
faith@lokisa.co.za

Faith

From: Faith <faith@lokisa.co.za>
Sent: Friday, 25 January 2019 12:00
To: mseetelo@sahra.org.za
Cc: 'Elaine'
Subject: NOTICE FOR BASIC ASSESSMENT PROCESS FOR BOARDING SCHOOL ON A PART OF PORTION 66 AND A PART OF PORTION 16 OF THE FARM KNOPJESLAAGTE NO. 385-JR TO BE KNOWN AS GERARDSVILLE EXTENSION 2 TOWNSHIP REF NR LOK2019/001
Attachments: Background Information Document WFA Business School.pdf; Notice- WFA Business School Gerardsville.pdf; STAKEHOLDER COMMENTS 1..doc

M. Seetelo (SAHRA)

NOTICE FOR BASIC ASSESSMENT PROCESS FOR BOARDING SCHOOL ON A PART OF PORTION 66 AND A PART OF PORTION 16 OF THE FARM KNOPJESLAAGTE NO. 385-JR TO BE KNOWN AS GERARDSVILLE EXTENSION 2 TOWNSHIP REF NR LOK2019/001

Attached please find a notice for your attention.

Sincerely,

Faith Makena
LOKISA ENVIRONMENTAL CONSULTING CC
72 HERBERT BAKER ST, GROENKLOOF, PRETORIA, 0181
TEL (012) 346 7655
Fax: (012) 346 6074
faith@lokisa.co.za

Faith

From: Faith <faith@lokisa.co.za>
Sent: Friday, 25 January 2019 12:01
To: julie@erwat.co.za
Cc: 'Elaine'
Subject: NOTICE FOR BASIC ASSESSMENT PROCESS FOR BOARDING SCHOOL ON A PART OF PORTION 66 AND A PART OF PORTION 16 OF THE FARM KNOPJESLAAGTE NO. 385-JR TO BE KNOWN AS GERARDSVILLE EXTENSION 2 TOWNSHIP REF NR LOK2019/001
Attachments: Background Information Document WFA Business School.pdf; Notice- WFA Business School Gerardsville.pdf; STAKEHOLDER COMMENTS 1..doc

F. Mabunda ERWAT

NOTICE FOR BASIC ASSESSMENT PROCESS FOR BOARDING SCHOOL ON A PART OF PORTION 66 AND A PART OF PORTION 16 OF THE FARM KNOPJESLAAGTE NO. 385-JR TO BE KNOWN AS GERARDSVILLE EXTENSION 2 TOWNSHIP REF NR LOK2019/001

Attached please find a notice for your attention.

Sincerely,

Faith Makena
LOKISA ENVIRONMENTAL CONSULTING CC
72 HERBERT BAKER ST, GROENKLOOF, PRETORIA, 0181
TEL (012) 346 7655
Fax: (012) 346 6074
faith@lokisa.co.za

Faith

From: Faith <faith@lokisa.co.za>
Sent: Friday, 25 January 2019 12:02
To: Nsumbulana.Mtsenga@transnet.net
Cc: 'Elaine'
Subject: FW: NOTICE FOR BASIC ASSESSMENT PROCESS FOR BOARDING SCHOOL ON A PART OF PORTION 66 AND A PART OF PORTION 16 OF THE FARM KNOPJESLAAGTE NO. 385-JR TO BE KNOWN AS GERARDSVILLE EXTENSION 2 TOWNSHIP REF NR LOK2019/001

Attachments: Background Information Document WFA Business School.pdf; Notice- WFA Business School Gerardsville.pdf; STAKEHOLDER COMMENTS 1..doc

N. Mtsenga (Transnet Freight Rail)

NOTICE FOR BASIC ASSESSMENT PROCESS FOR BOARDING SCHOOL ON A PART OF PORTION 66 AND A PART OF PORTION 16 OF THE FARM KNOPJESLAAGTE NO. 385-JR TO BE KNOWN AS GERARDSVILLE EXTENSION 2 TOWNSHIP REF NR LOK2019/001

Attached please find a notice for your attention.

Sincerely,

Faith Makena
LOKISA ENVIRONMENTAL CONSULTING CC
72 HERBERT BAKER ST, GROENKLOOF, PRETORIA, 0181
TEL (012) 346 7655
Fax: (012) 346 6074
faith@lokisa.co.za

Faith

From: Faith <faith@lokisa.co.za>
Sent: Friday, 25 January 2019 12:02
To: wayleaves@sasol.com
Cc: 'Elaine'
Subject: NOTICE FOR BASIC ASSESSMENT PROCESS FOR BOARDING SCHOOL ON A PART OF PORTION 66 AND A PART OF PORTION 16 OF THE FARM KNOPJESLAAGTE NO. 385-JR TO BE KNOWN AS GERARDSVILLE EXTENSION 2 TOWNSHIP REF NR LOK2019/001
Attachments: Background Information Document WFA Business School.pdf; Notice- WFA Business School Gerardsville.pdf; STAKEHOLDER COMMENTS 1..doc

SASOL

NOTICE FOR BASIC ASSESSMENT PROCESS FOR BOARDING SCHOOL ON A PART OF PORTION 66 AND A PART OF PORTION 16 OF THE FARM KNOPJESLAAGTE NO. 385-JR TO BE KNOWN AS GERARDSVILLE EXTENSION 2 TOWNSHIP REF NR LOK2019/001

Attached please find a notice for your attention.

Sincerely,

Faith Makena
LOKISA ENVIRONMENTAL CONSULTING CC
72 HERBERT BAKER ST, GROENKLOOF, PRETORIA, 0181
TEL (012) 346 7655
Fax: (012) 346 6074
faith@lokisa.co.za

Faith

From: Faith <faith@lokisa.co.za>
Sent: Friday, 25 January 2019 12:03
To: 'wayleave@eskom.co.za'
Cc: 'Elaine'
Subject: FW: NOTICE FOR BASIC ASSESSMENT PROCESS FOR BOARDING SCHOOL ON A PART OF PORTION 66 AND A PART OF PORTION 16 OF THE FARM KNOPJESLAAGTE NO. 385-JR TO BE KNOWN AS GERARDSVILLE EXTENSION 2 TOWNSHIP REF NR LOK2019/001

Attachments: Background Information Document WFA Business School.pdf; Notice- WFA Business School Gerardsville.pdf; STAKEHOLDER COMMENTS 1..doc

ESKOM – TSHWANE AREA

NOTICE FOR BASIC ASSESSMENT PROCESS FOR BOARDING SCHOOL ON A PART OF PORTION 66 AND A PART OF PORTION 16 OF THE FARM KNOPJESLAAGTE NO. 385-JR TO BE KNOWN AS GERARDSVILLE EXTENSION 2 TOWNSHIP REF NR LOK2019/001

Attached please find a notice for your attention.

Sincerely,

Faith Makena
LOKISA ENVIRONMENTAL CONSULTING CC
72 HERBERT BAKER ST, GROENKLOOF, PRETORIA, 0181
TEL (012) 346 7655
Fax: (012) 346 6074
faith@lokisa.co.za

Faith

From: Faith <faith@lokisa.co.za>
Sent: Friday, 25 January 2019 12:04
To: wayleaves@egoligas.co.za
Cc: 'Elaine'
Subject: NOTICE FOR BASIC ASSESSMENT PROCESS FOR BOARDING SCHOOL ON A PART OF PORTION 66 AND A PART OF PORTION 16 OF THE FARM KNOPJESLAAGTE NO. 385-JR TO BE KNOWN AS GERARDSVILLE EXTENSION 2 TOWNSHIP REF NR LOK2019/001

Attachments: Background Information Document WFA Business School.pdf; Notice- WFA Business School Gerardsville.pdf; STAKEHOLDER COMMENTS 1..doc

EGOLI GAS

NOTICE FOR BASIC ASSESSMENT PROCESS FOR BOARDING SCHOOL ON A PART OF PORTION 66 AND A PART OF PORTION 16 OF THE FARM KNOPJESLAAGTE NO. 385-JR TO BE KNOWN AS GERARDSVILLE EXTENSION 2 TOWNSHIP REF NR LOK2019/001

Attached please find a notice for your attention.

Sincerely,

Faith Makena
LOKISA ENVIRONMENTAL CONSULTING CC
72 HERBERT BAKER ST, GROENKLOOF, PRETORIA, 0181
TEL (012) 346 7655
Fax: (012) 346 6074
faith@lokisa.co.za

Faith

From: Faith <faith@lokisa.co.za>
Sent: Friday, 25 January 2019 12:05
To: services@dfafrika.co.za
Cc: 'Elaine'
Subject: NOTICE FOR BASIC ASSESSMENT PROCESS FOR BOARDING SCHOOL ON A PART OF PORTION 66 AND A PART OF PORTION 16 OF THE FARM KNOPJESLAAGTE NO. 385-JR TO BE KNOWN AS GERARDSVILLE EXTENSION 2 TOWNSHIP REF NR LOK2019/001
Attachments: Background Information Document WFA Business School.pdf; Notice- WFA Business School Gerardsville.pdf; STAKEHOLDER COMMENTS 1..doc

DARK FIBRE AFRICA

NOTICE FOR BASIC ASSESSMENT PROCESS FOR BOARDING SCHOOL ON A PART OF PORTION 66 AND A PART OF PORTION 16 OF THE FARM KNOPJESLAAGTE NO. 385-JR TO BE KNOWN AS GERARDSVILLE EXTENSION 2 TOWNSHIP REF NR LOK2019/001

Attached please find a notice for your attention.

Sincerely,

Faith Makena
LOKISA ENVIRONMENTAL CONSULTING CC
72 HERBERT BAKER ST, GROENKLOOF, PRETORIA, 0181
TEL (012) 346 7655
Fax: (012) 346 6074
faith@lokisa.co.za

Faith

From: Faith <faith@lokisa.co.za>
Sent: Friday, 25 January 2019 12:05
To: wayleaves@mtn.co.za
Cc: 'Elaine'
Subject: NOTICE FOR BASIC ASSESSMENT PROCESS FOR BOARDING SCHOOL ON A PART OF PORTION 66 AND A PART OF PORTION 16 OF THE FARM KNOPJESLAAGTE NO. 385-JR TO BE KNOWN AS GERARDSVILLE EXTENSION 2 TOWNSHIP REF NR LOK2019/001
Attachments: Background Information Document WFA Business School.pdf; Notice- WFA Business School Gerardsville.pdf; STAKEHOLDER COMMENTS 1..doc

MTN

NOTICE FOR BASIC ASSESSMENT PROCESS FOR BOARDING SCHOOL ON A PART OF PORTION 66 AND A PART OF PORTION 16 OF THE FARM KNOPJESLAAGTE NO. 385-JR TO BE KNOWN AS GERARDSVILLE EXTENSION 2 TOWNSHIP REF NR LOK2019/001

Attached please find a notice for your attention.

Sincerely,

Faith Makena
LOKISA ENVIRONMENTAL CONSULTING CC
72 HERBERT BAKER ST, GROENKLOOF, PRETORIA, 0181
TEL (012) 346 7655
Fax: (012) 346 6074
faith@lokisa.co.za

List of REGISTERED LETTERS

lys van GEREgistreERDE BRIEWE

with an insurance option/met 'n versekeringsopsie)



Post Office

Full tracking and tracing/Volledige volg en spoor

Enquiries/Navrae
Sharecall
number/nommer
0860 111 502
www.postoffice.co.za

Name and address of sender: LOUISA ENVIRONMENTAL CONSULTING CC
Naam en adres van afsender: LOUISA ENVIRONMENTAL CONSULTING CC

P O Box 219 GROENKLOOF 0027

FA Christiaan Business School - Geradsville

No	Name and address of addressee Naam en adres van geadreseerde	Insured amount Versekerde bedrag	Insurance fee Versekeringsgeld	Postage Posgeld	Service fee Diensgeld	Affix Track and Trace customer copy Plak Volg-en-Spoor-Kliëntafskrif
1	Hassan T smail P O Box 1566, Carletonville 2500					INSURED PARCEL ShareCall 0860 111 502 www.sapo.co.za PA 489 693 686 ZA CUSTOMER COPY 301012
2	Kunitz Walter Manfred P O Box 1523 Johannesburg 2000					INSURED PARCEL ShareCall 0860 111 502 www.sapo.co.za PA 489 693 712 ZA CUSTOMER COPY 301012
3	Du Plessis Cornelius Johannes P O Box 11809 Century 0046					INSURED PARCEL ShareCall 0860 111 502 www.sapo.co.za PA 489 693 690 ZA CUSTOMER COPY 301012
4	Hadzi Rathuyaya Joseph P O Box 11959 Pretoria 1026					INSURED PARCEL ShareCall 0860 111 502 www.sapo.co.za PA 489 693 669 ZA CUSTOMER COPY 301012
5	Blignault Rudolph Johannes P O Box 34776 Pretoria 0023					INSURED PARCEL ShareCall 0860 111 502 www.sapo.co.za PA 489 693 672 ZA CUSTOMER COPY 301012
6	Mohammed Ahmed Patel P O Box 34014 Pretoria 0023					INSURED PARCEL ShareCall 0860 111 502 www.sapo.co.za PA 489 693 805 ZA CUSTOMER COPY 301012
7	John Allen Pennel P O Box 724 Bedfordview 2008					INSURED PARCEL ShareCall 0860 111 502 www.sapo.co.za PA 489 693 730 ZA CUSTOMER COPY 301012
8	Ptn Eighteen Country Estates P O Box 13099 Hatfield 0028					INSURED PARCEL ShareCall 0860 111 502 www.sapo.co.za PA 489 693 788 ZA CUSTOMER COPY 301012
9	Galemor Tru CC P O Box 6412 Highlads North 2037					INSURED PARCEL ShareCall 0860 111 502 www.sapo.co.za PA 489 693 726 ZA CUSTOMER COPY 301012
10	Escape Cafe Private Bag X1 Vlaeberg 8018					INSURED PARCEL ShareCall 0860 111 502 www.sapo.co.za PA 489 693 814 ZA CUSTOMER COPY 301012
	Total	R	R	R	R	

Number of letters posted
Aantal briewe gepos

Signature of client
Handtekening van kliënt.....

Signature of accepting officer
Handtekening van aanneembeampte.....

The value of the contents of these letters is as indicated and compensation is not payable for a letter received unconditionally. Compensation is limited to R100.00. No compensation is payable without documentary proof.
Optional insurance of up to R200.00 is available and applies to domestic registered letters only.

Die waarde van die inhoud van hierdie briewe is soos aangedui en vergoeding sal nie betaal word vir 'n brief wat sonder voorbehoud ontvang word nie. Vergoeding is beperk tot R100.00. Geen vergoeding is sonder dokumentêre bewys betaalbaar nie. Opsionele versekering van tot R2 000.00 is beskikbaar en is slegs vir in-landse geregistreerde briewe van toepassing.



701248

List of REGISTERED LETTERS Lys van GEREGETREERDE BRIEWE

(with an insurance option/met 'n versekeringsopsie)

Full tracking and tracing/Volledige volg en spoor



Post Office

Name and address of sender:
Naam en adres van afsender: Louisa Environmental Consulting CC
P O Box 219 Siroentloof 0027

Enquiries/Navrae
Sharecall
number/nommer
0860 111 502
www.postoffice.co.za

WFA Christian Business School - Gerardsville

No	Name and address of addressee Naam en adres van geadreseerde	Insured amount Versekerde bedrag	Insurance fee Versekeringsgeld	Postage Posgeld	Service fee Diensgeld	Affix Track and Trace customer copy Plak Volg-en-Spoor-Klëntafskrif
1	<u>Galemone Inn CC</u> <u>P O Box 26 Noordryk</u>					INSURED PARCEL ShareCall 0860 111 502 www.sapo.co.za PA 489 693 765 ZA CUSTOMER COPY 301012
2	<u>Pieter Kuyper</u> <u>P O Box 30223 Hatfield 1684</u>					INSURED PARCEL ShareCall 0860 111 502 www.sapo.co.za PA 489 693 791 ZA CUSTOMER COPY 301012
3	<u>An eighteen Country Estates</u> <u>P O Box 13099 Hatfield 0028</u>					INSURED PARCEL ShareCall 0860 111 502 www.sapo.co.za PA 489 693 743 ZA CUSTOMER COPY 301012
4	<u>Lyme Sandra Smith</u> <u>P O Box 18117 Germiston 1419</u>					INSURED PARCEL ShareCall 0860 111 502 www.sapo.co.za PA 489 693 757 ZA CUSTOMER COPY 301012
5	<u>Farija Bala</u> <u>P O Box 14402 Laudium</u>					INSURED PARCEL ShareCall 0860 111 502 www.sapo.co.za PA 489 693 774 ZA CUSTOMER COPY 301012
6	<u>Mamokotlana Nyakallo</u> <u>P O Box 450 Woodwood 2148</u>					INSURED PARCEL ShareCall 0860 111 502 www.sapo.co.za PA 489 693 709 ZA CUSTOMER COPY 301012
7						
8						
9						
10						
Number of letters posted Aantal briewe gepos		Total Totaal	R	R	R	R

Signature of client
Ondtekening van kliënt.....

Signature of accepting officer
Ondtekening van aanneembeampte.....

The value of the contents of these letters is as indicated and compensation is not payable for a letter received conditionally. Compensation is limited to R100.00. No compensation is payable without documentary proof. Additional insurance of up to R200.00 is available and applies to domestic registered letters only.

Die waarde van die inhoud van hierdie briewe is soos aangedui en vergoeding sal nie betaal word vir 'n brief sonder voorbehoud ontvang word nie. Vergoeding is beperk tot R100.00. Geen vergoeding is sonder dokumentêre bewys betaalbaar nie. Opsionele versekering van tot R2 000.00 is beskikbaar en is slegs vir plaaslandse geregistreerde briewe van toepassing.





**ACKNOWLEDGEMENT OF RECEIPT OF
NOTICE OF ENVIRONMENTAL IMPACT
ASSESSMENT PROCESS**

LOKISA ENVIRONMENTAL CONSULTING CC
REG NO: 2001/026529/07
72 HERBERT BAKER STREET GROENKLOOF, PRETORIA
P.O. BOX 219, GROENKLOOF, 0027
TEL (012) 346 7655 FAX (012) 346 6074

SITE NAME: WFA CHRISTIAN BUSINESS SCHOOL (GERARDSVILLE EXTENSION 2)

RECEIPT OF NOTICE					
NAME	ORGANISATION/FARM/ ERF DESCRIPTION	ADDRESS	CONTACT DETAILS	RECEIVED	COMMENTS
		Plot 83	Placed at gate		
		Plot 82	do.		
		25.51.17.06 28.02-14.5	Placed at gate.		
		K 84	do.		
		85	do.		
Igas	8 Knoppiesdaagte		082-40492 - emen		



ACKNOWLEDGEMENT OF RECEIPT OF
NOTICE OF ENVIRONMENTAL IMPACT
ASSESSMENT PROCESS

LOKISA ENVIRONMENTAL CONSULTING CC
REG NO: 2001/026529/07
72 HERBERT BAKER STREET GROENKLOOF, PRETORIA
P.O. BOX 219, GROENKLOOF, 0027
TEL (012) 346 7655 FAX (012) 346 6074

SITE NAME: WFA CHRISTIAN BUSINESS SCHOOL (GERARDSVILLE EXTENSION 2)

RECEIPT OF NOTICE					
NAME	ORGANISATION/FARM/ ERF DESCRIPTION	ADDRESS	CONTACT DETAILS	RECEIVED	COMMENTS
Kennel		845 Murray St.	0827747580.	<i>[Signature]</i>	
DE CRAMER	Plot 84A →		0824464608	<i>[Signature]</i>	
GOTHARD M	Plot 94	21 FREESIA	0824961341	<i>[Signature]</i>	
	Plot 89		placed at gate		
	Plot 87		placed at gate.		
	Plot 66		Placed at gate.		
	Plot 58		012 085 0996		
			25.51.24.01		
			28.01.42.9		Placed at gate
			25.51.21.02		do
			28.01.54.19		do
	Plot 56		Plot 56	<i>[Signature]</i>	

