

SITE INFORMATION - 182 Church Street	
Site:	Portion 3 of 2nd of E of 2518 Patermarzburg
Zoning:	Core Mixed Use 1
Height Restriction:	34m / 2 storeys
Building Lines:	Side 8 Store - as per scheme
Site area:	899 m ²
Allowable Coverage:	850m ² (100%)
Existing Coverage:	750m ² (83%)
Coverage in hand:	61m ²
Allowable FAR:	3.430m ² (4.0)
Existing FAR:	750m ² (0.88)
FAR in hand:	2.68m ²
TOTAL GBA:	798 m ²

STREET FRONT ELEVATION
Scale 1:100

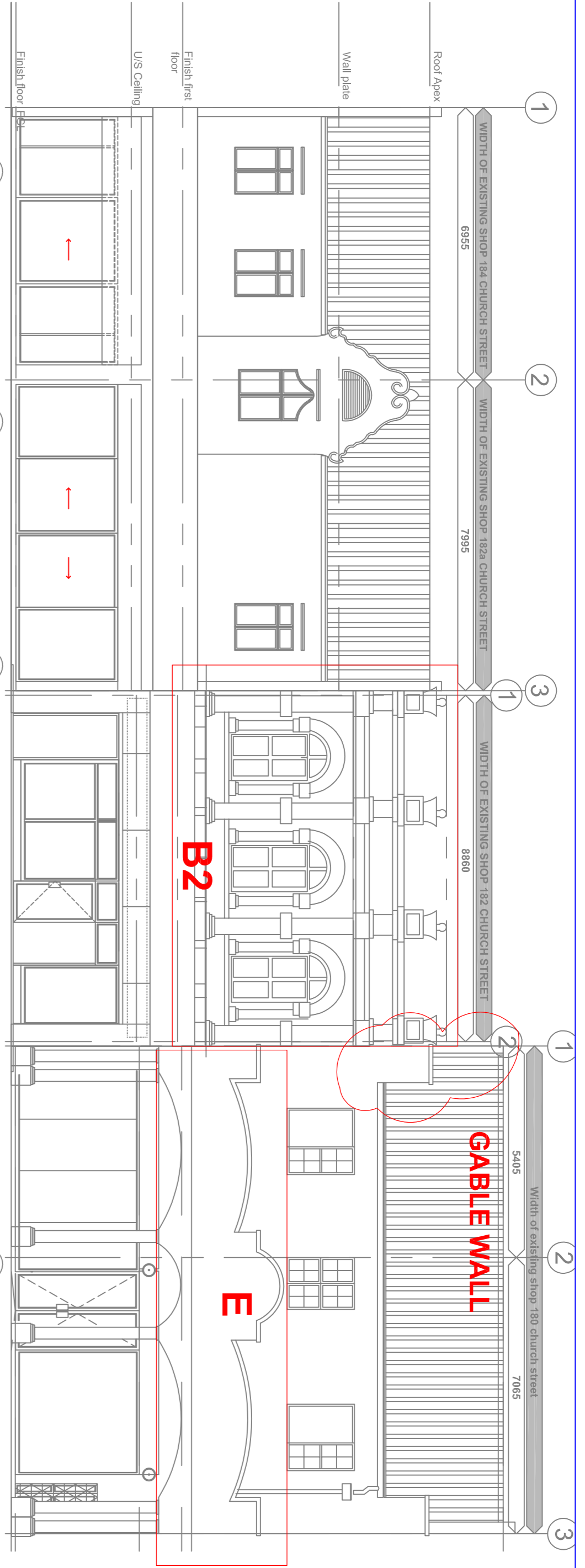

SITE INFORMATION - 182 Church Street	
Site:	Rem of Portion 2 of E of 2518 Patermarzburg
Zoning:	Core Mixed Use 1
Height Restriction:	34m / 2 storeys
Building Lines:	Side 8 Store - as per scheme
Site area:	647 m ²
Allowable Coverage:	647m ² (100%)
Existing Coverage:	650m ² (83%)
Coverage in hand:	42m ²
Allowable FAR:	2.91m ² (4.5)
Existing FAR:	650m ² (0.93)
FAR in hand:	2.90m ²
TOTAL GBA:	605 m ²

SITE INFORMATION - 182 Church Street	
Site:	Rem of Portion 4 of E of 2518 Patermarzburg
Zoning:	Core Mixed Use 1
Height Restriction:	34m / 2 storeys
Building Lines:	Side 8 Store - as per scheme
Site area:	899 m ²
Allowable Coverage:	899m ² (100%)
Existing Coverage:	877m ² (98%)
Coverage in hand:	162m ²
Allowable FAR:	3.860m ² (4.5)
Existing FAR:	321m ²
FAR in hand:	359m ²
Total Existing:	677m ² (0.78)
FAR in hand:	3.86m ²
TOTAL GBA:	677m ²
TENANT 01:	321m ²
TENANT 02:	356m ²
GRAND TOTAL GBA = 2,068m²	

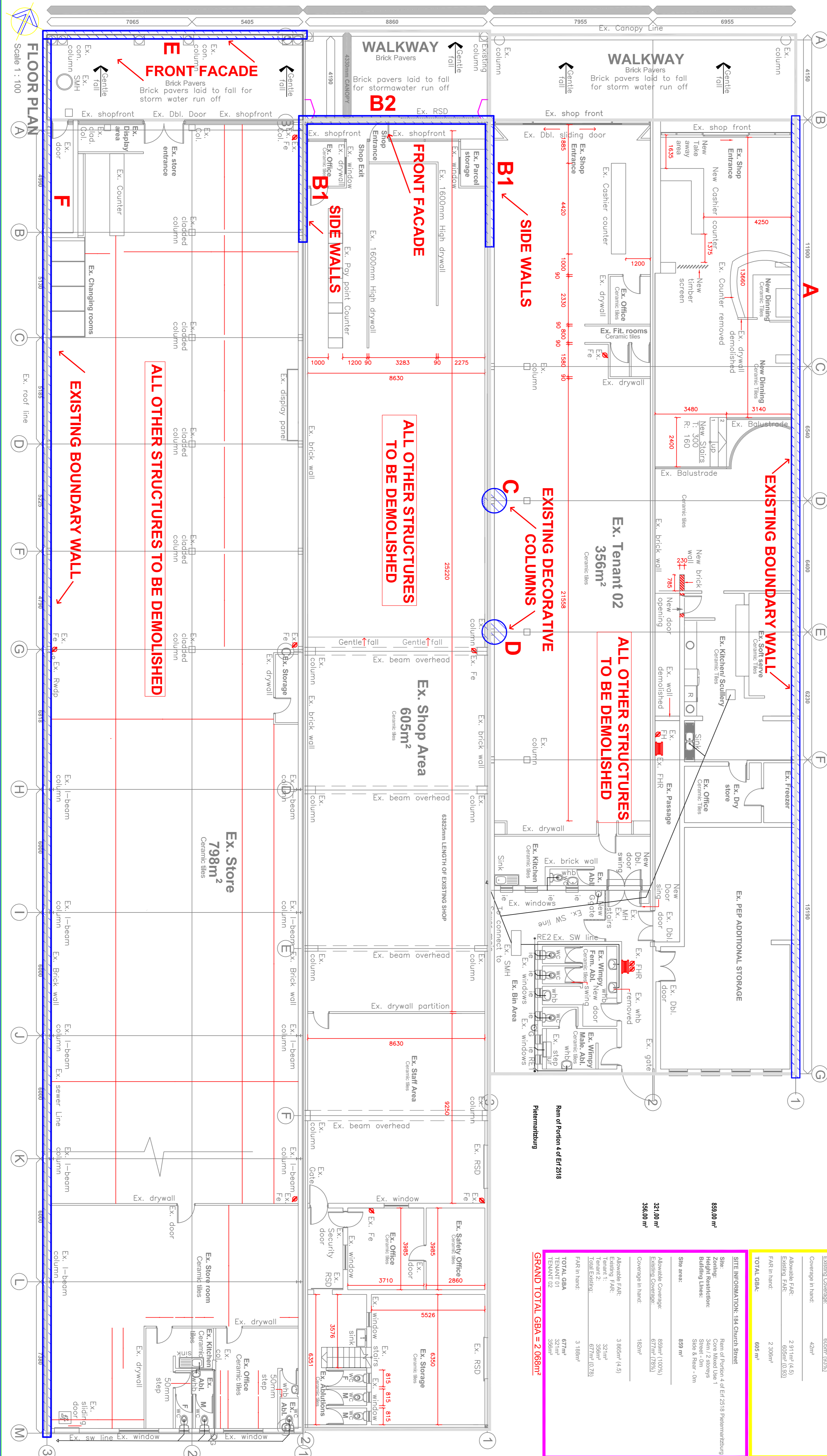

Copyright is vested in this Document and no use or reproduction or duplication thereof may occur without the written consent of the author.

NOTES

- A) BOUNDARY WALL TO BE SAVED AND STRENGTHENED
- B) SIDE WALLS TO BE SAVED AND STRENGTHENED
- B2) FACADE WALL TO BE STRENGTHENED WITH STEEL AND SAVED
- C/D) DECORATIVE COLUMNS TO BE SAVED AND REUSED
- E) FRONT FACADE TO BE SAVED

RETAINED PORTIONS OF STRUCTURE

NOT FOR CONSTRUCTION

Project
180 CHURCH STREET &
182 – 184 CHURCH STREET

Date 18-02-2022

Drawn JH **Checked** DCV

No. Date Amendment

Scale AS SHOWN

VIGAR and Associates
Consulting Structural Engineers

David C. Vigar (Pr Eng. 970195)
VCE, The Mews Unit, E. 22 Montrose Park Boulevard
P.O. Box 325, Patermarzburg, 3201
Ph: (033) 3472606 Fax: (033) 3475714
email: dcv@vigar.co.za

Drawing No. Y2021-040-DM1

Revision