

GENERAL NOTES:

WORK TO BE ACCORDANCE WITH SANS 5400 PART 1 - 2011... FOUNDATIONS: NEW FOUNDATIONS TO COMPLY WITH SANS 5400 PART 1 - 2011...

FOUNDATIONS:

NEW FOUNDATIONS TO COMPLY WITH SANS 5400 PART 1 - 2011... FLOOR: FLOORS TO COMPLY WITH SANS 5400 PART 1 - 2011...

FLOOR:

WALLS:

ALL WALLS TO COMPLY WITH SANS 5400 PART 1 - 2011... ROOF: NEW ROOF TO COMPLY WITH SANS 5400 PART 1 - 2011...

ROOF:

NEW ROOF TO COMPLY WITH SANS 5400 PART 1 - 2011... BALLUSTRADES: BALLUSTRADES TO BE IN ACCORDANCE WITH S.A.S. STANDARDS...

BALLUSTRADES:

STORMWATER:

NEW STORMWATER TO COMPLY WITH SANS 5400 PART 1 - 2011... STAIRWAYS: STAIRS REMAIN UNCHANGED.

STAIRWAYS:

DETAIL 2 OF NEW TRELLOOR SHUTTER DOOR... STORMWATER CALCULATIONS: SITE AREA: 730,000 m2... TOTAL HARVESTED AREA: 680,000 m2...

SOIL POISONING:

SOIL POISONING TO BE DONE BY CERTIFIED LABORATORY COMPANY... CONCRETE SLABS: CONCRETE ROOF SLAB TO BE REDESIGNED BY STRUCTURAL ENGINEER...

CONCRETE SLABS:

CONCRETE ROOF SLAB TO BE REDESIGNED BY STRUCTURAL ENGINEER... GLAZING: NEW ALL GLAZING WORK SHALL BE EXECUTED IN ACCORDANCE WITH SANS 5400 PART 1 - 2011...

GLAZING:

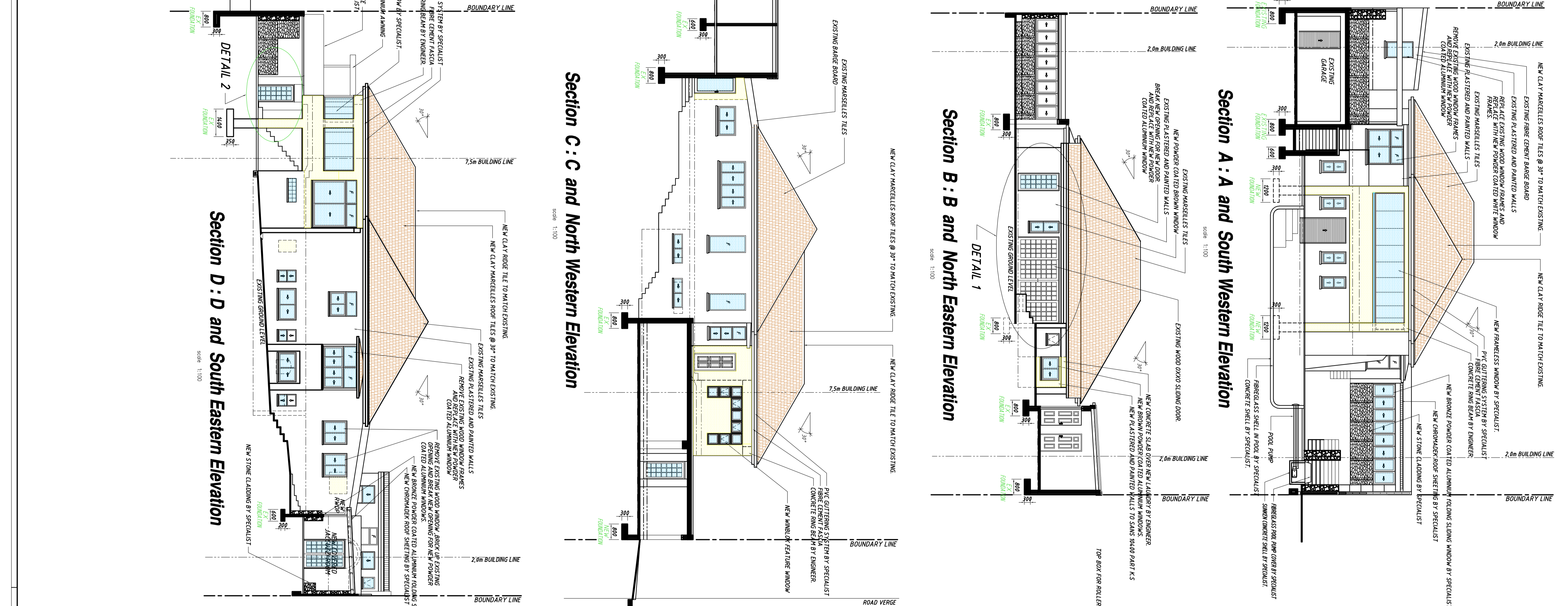

PLUMBING:

ALL PLUMBING AND DRAINAGE WORK SHALL BE CARRIED OUT BY QUALIFIED REGISTERED TRADESMEN... WATERPROOFING: WATERPROOFING TO BE DONE BY QUALIFIED PERSON TO MANUFACTURER'S...

WATERPROOFING:

WATERPROOFING TO BE DONE BY QUALIFIED PERSON TO MANUFACTURER'S... FLOOR SCREENED: 25 mm CERAMIC SCREENED FLOOR SLAB TO BE SMOOTH FLOATED WITH...

FLOOR SCREENED:

25 mm CERAMIC SCREENED FLOOR SLAB TO BE SMOOTH FLOATED WITH... CEILINGS: OHNO CEILING TO BE FITTED BY CARPENTERS ON 38 x 38 mm S.A.S. BATTENS...

CEILINGS:

OHNO CEILING TO BE FITTED BY CARPENTERS ON 38 x 38 mm S.A.S. BATTENS... CORNICES: HOLLOW POLYSTYRENE CORNICES TO BE FITTED AROUND ALL ROOMS...

CORNICES:

HOLLOW POLYSTYRENE CORNICES TO BE FITTED AROUND ALL ROOMS... SITE PLAN: SHOWS EXISTING DWELLING, NEW DWELLING, SWIMMING POOL, AND LANDSCAPE.

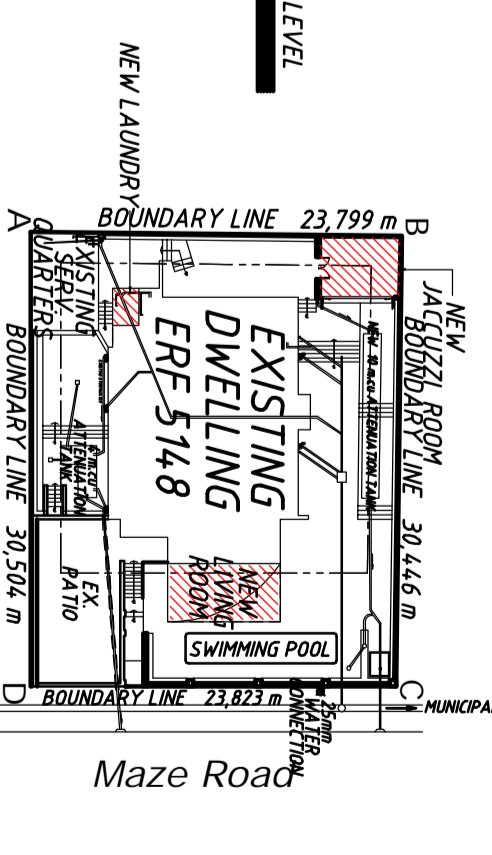

Alteration and Addition Legend, Site Information and Area Schedule, and Proposed Additions and Alterations table.

COPYRIGHT

RESERVED DL BOTHA ARCHITECTURAL DESIGNERS CC

NOTICE: THE PROPERTY OF DL BOTHA ARCHITECTURAL DESIGNERS... SACSAP REG No: ST0228

dlb ARCHITECTURAL DESIGNERS ALTERATIONS & ADDITIONS DESIGN & CONSTRUCTION INTERIOR DESIGNING SECURITY WALLS TOWN HOUSES NEW HOUSES

Project details table including Project Name, Client, Date, and Contact Information.

Project details table including Project Name, Client, Date, and Contact Information.