

N W ELEVATION - DWELLING.. SCALE 1 : 100

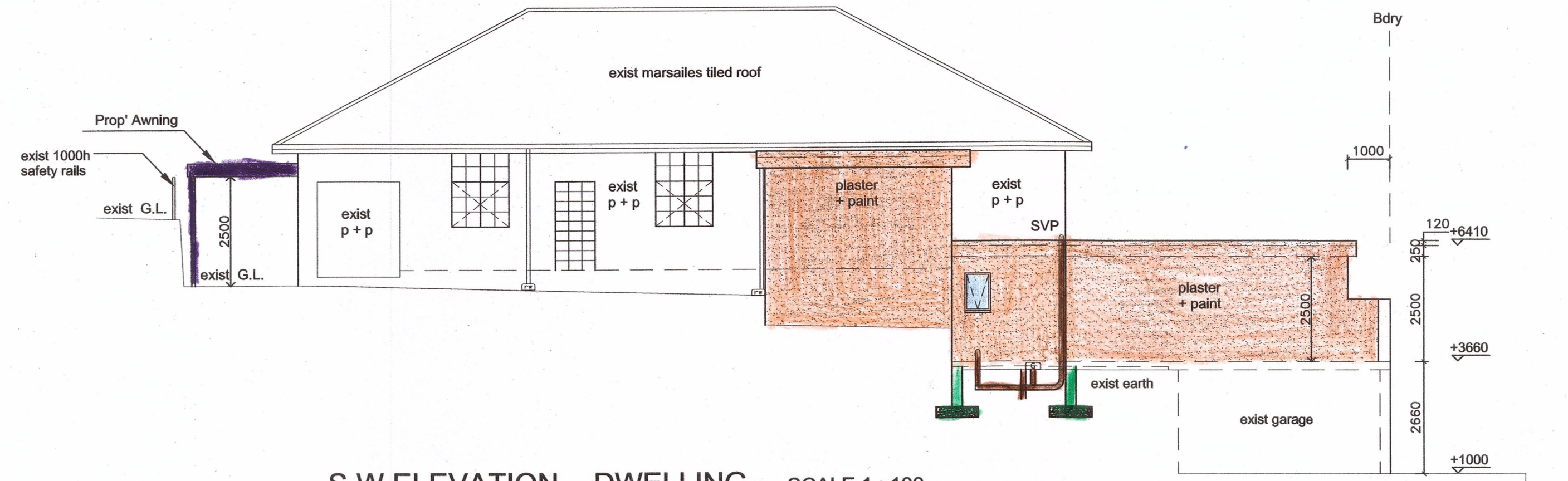

S W ELEVATION - DWELLING.. SCALE 1 : 100

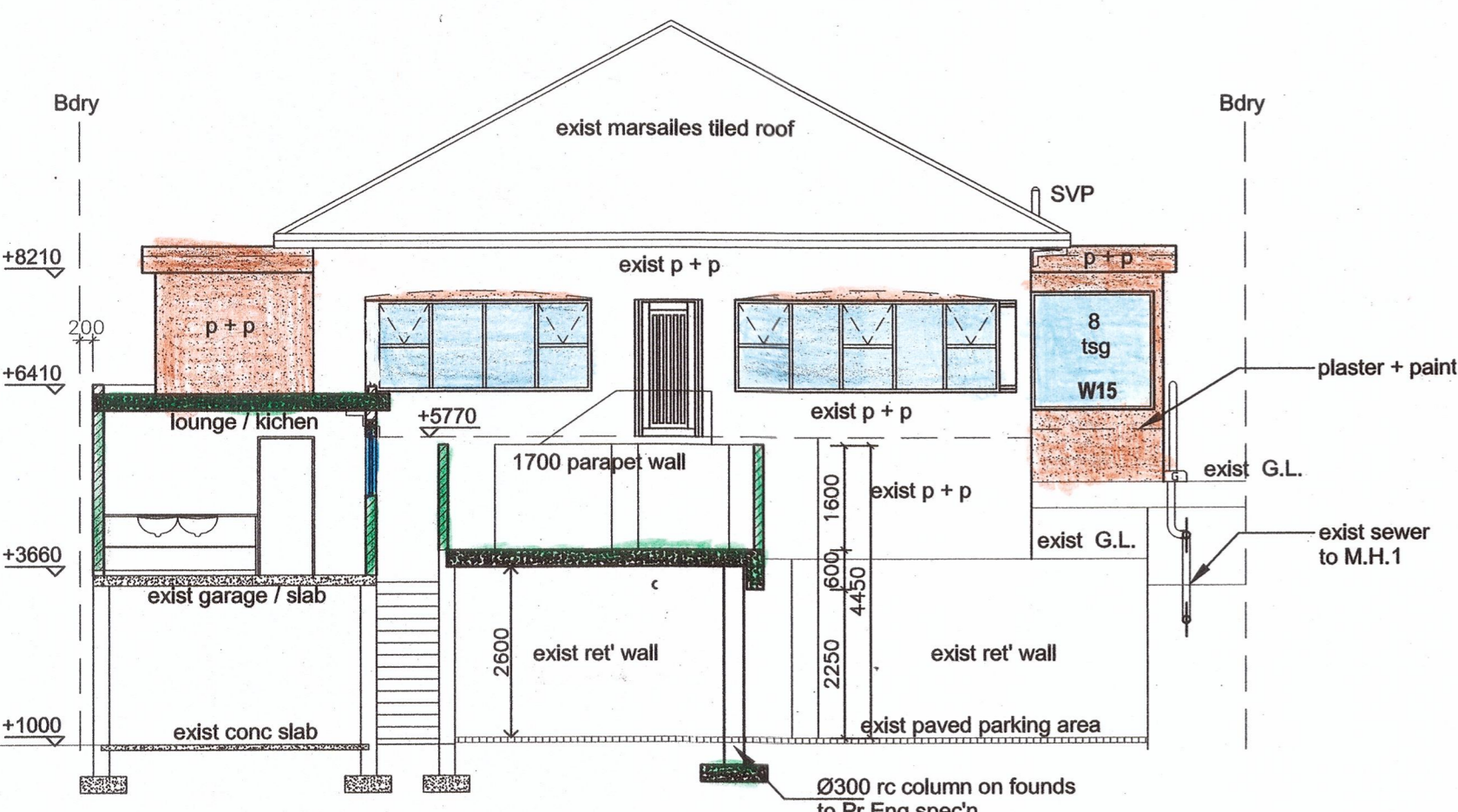

S E ELEVATION DWELLING + SECTION A-A.. SCALE 1 : 100

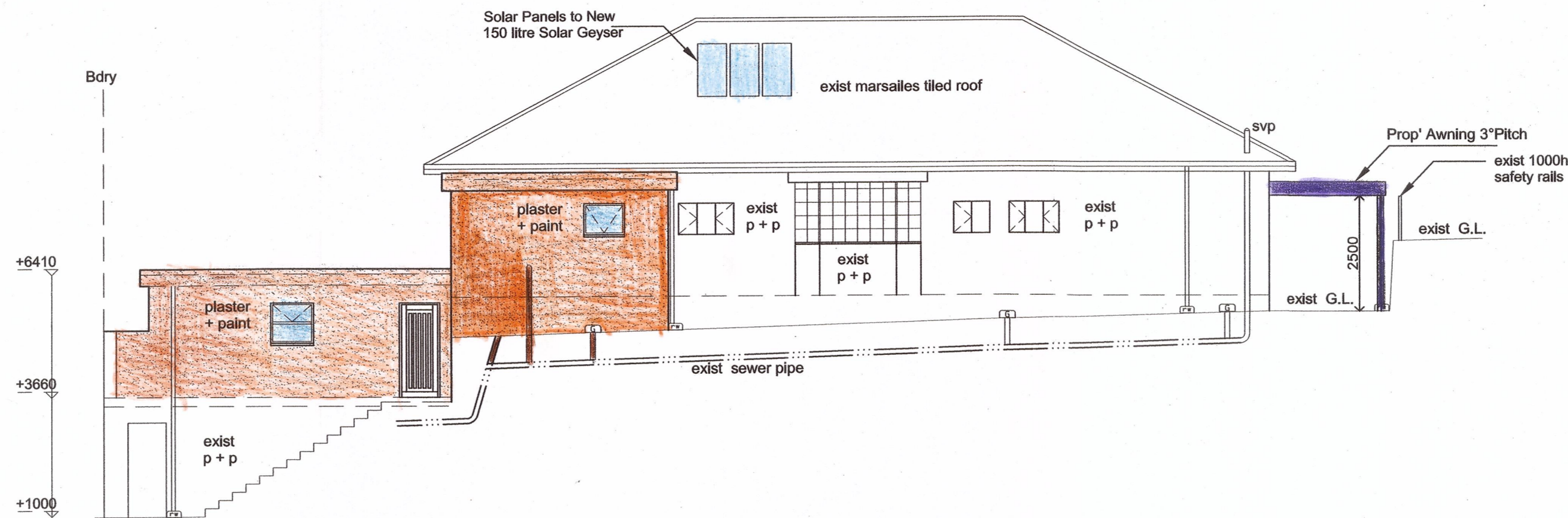

N E ELEVATION - DWELLING.. SCALE 1 : 100

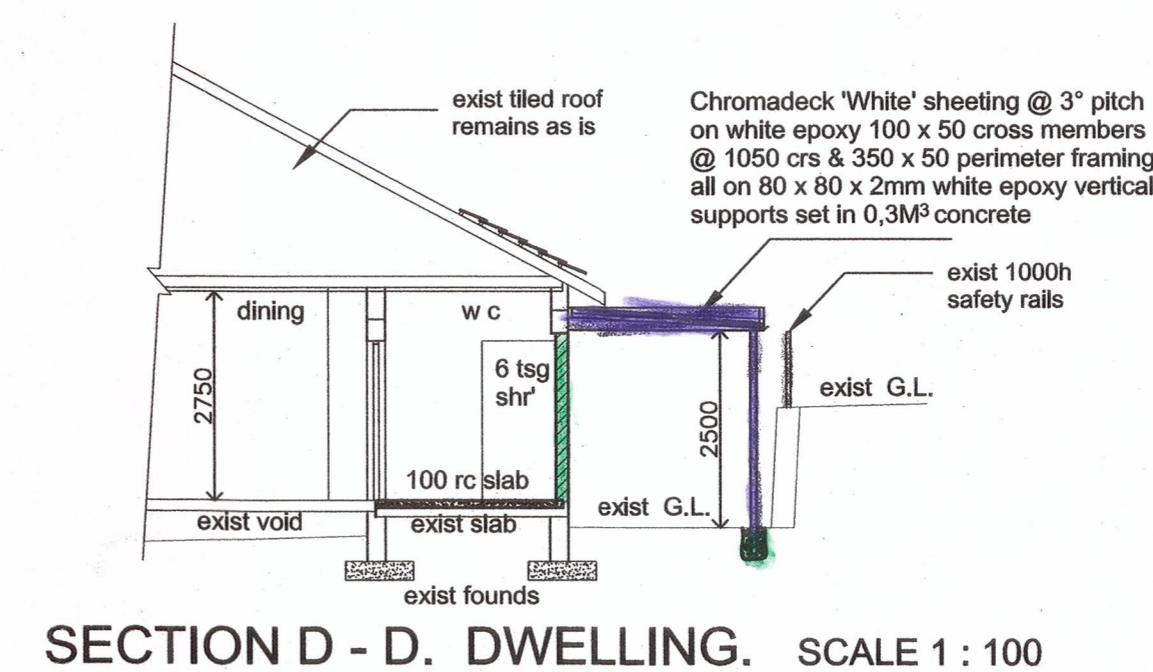
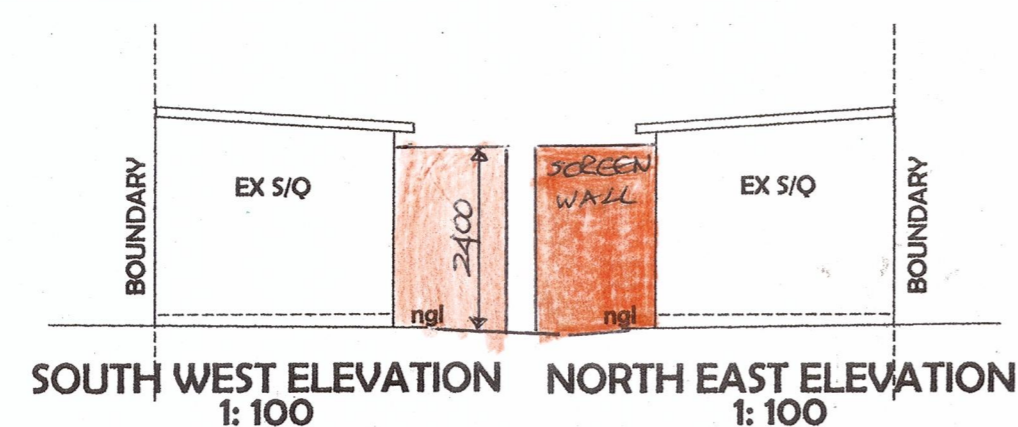
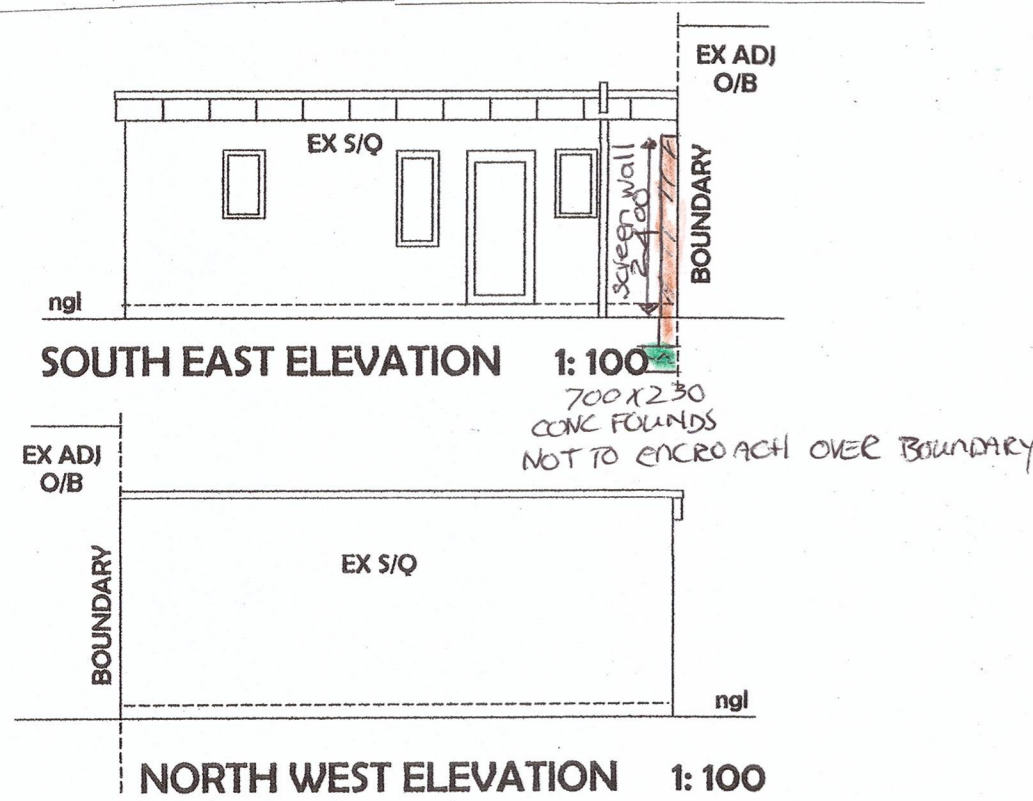

SECTION D - D. DWELLING. SCALE 1 : 100

99 EDMONDS RD  
 skp!  
 Name!  
 Gilroy/Philip  
 CELL!  
 083 698 0081

ORIGINAL CERTIFICATES REQ'D ON COMPLETION PRIOR TO ISSUE OF OCCUPATION CERTIFICATE BY MUNICIPALITY  
 Pr Engineers Certificate of Stability  
 Antomology Certificate. ( Soil Poison )  
 Electrical Certificate of Compliance.  
 Plumbing Certificate  
 Glazing Certificate  
 BOUNDARY BEACONS TO BE CONFIRMED PRIOR TO COMMENCEMENT OF WORKS  
 Disclaimer  
 This drawing is protected under copyright Act of 1956 and cannot be used, or reproduced in part or in whole without prior written consent by the author. The images that appear on these pages remain the property of the author who will not be held responsible for any incorrectly manufactured or / and installed goods due to manufacturing or / and installation in errors / measurements of goods.

NO OBJECTION TO RELAXATION OF BUILDING LINES			
TEL No	NAME	SIGNATURE	ADDRESS
			122 ZK Mathews Rd
			114 ZK Mathews Rd

Title:  
 PROPOSED ADDITIONS & ALTERATIONS TO DWELLING + ANCILLARY UNIT + POOL  
 For: Mr P. J. SOMERS & Ms L.A. ESTERHUIZEN  
 on ERF 5406 of DURBAN  
 Postal address 118 Z K MATHEWS ROAD, GLENWOOD DURBAN.  
 Rate No 1647 9079  
 Tel No 076 612 7930  
 Date.....  
 OWNERS SIGNATURE  
 OWNERS SIGNATURE  
 DRAWN BY: V HOBBS  
 0848 11 7797 vivsdesigns@gmail.com  
 BOX 21750 BLUFF 4036  
 SACAP D1238  
 © OCTOBER 2022  
 DWG NO 118ZKM sheet 2 of 2