

Sheet  
 Submitted  
 by 10/08/2007

SHEET	12	COPY	3
ETHEKWINI MUNICIPALITY CENTRAL			
File No: L 363 10 02			
APPROVED in terms of The National Building Regulations and Building Standards Act No. 103 of 1977			
DATE	LOCAL AUTHORITY		
This Plan is approved on the basis of the information shown hereon. Attention is drawn to attached documentation.			

**SHOULD WORK NOT HAVE COMMENCED THIS APPROVAL WILL EXPIRE ON ITS FIRST ANNIVERSARY DATE.**

FRONTAGE LEVELS ARE  
 (1) TO CONFORM TO THE BACK OF THE CONSTRUCTED SIDEWALK, OR  
 (2) TO BE CALCULATED BY THE USE OF THE FOLLOWING FORMULA  $F = F_0 + G \cdot L$   
 WHERE F = FRONTAGE LEVEL, F<sub>0</sub> = LEVEL OF EDGE OF CONSTRUCTED SIDEWALK, G = GRADE RATES, L = DISTANCE FROM SIDEWALK TO POINT OF FRONTAGE LEVEL.

LATENT USE AUTHORITY  
 GRANTED  
 18 AUG 2007  
 Signature: *[Signature]*  
 Checked: *[Signature]*

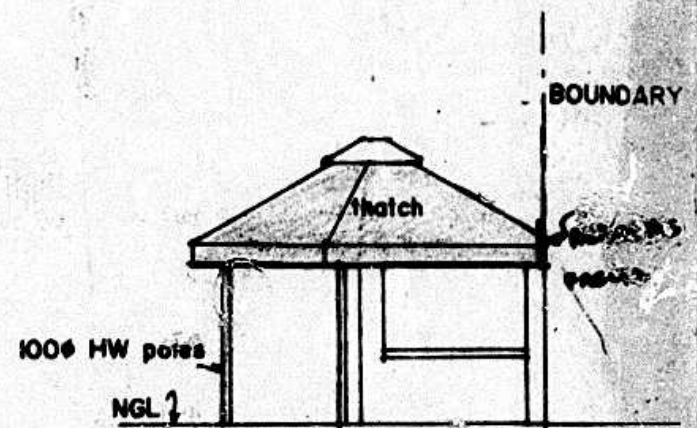

WEST ELEVATION

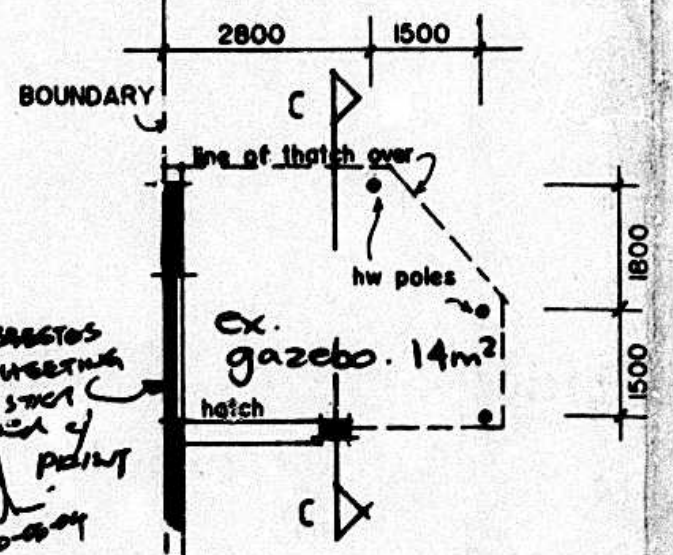

PLAN OF GAZEBO 1:100

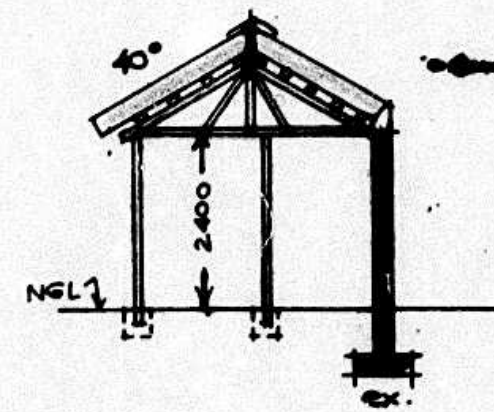

SECTION C-C

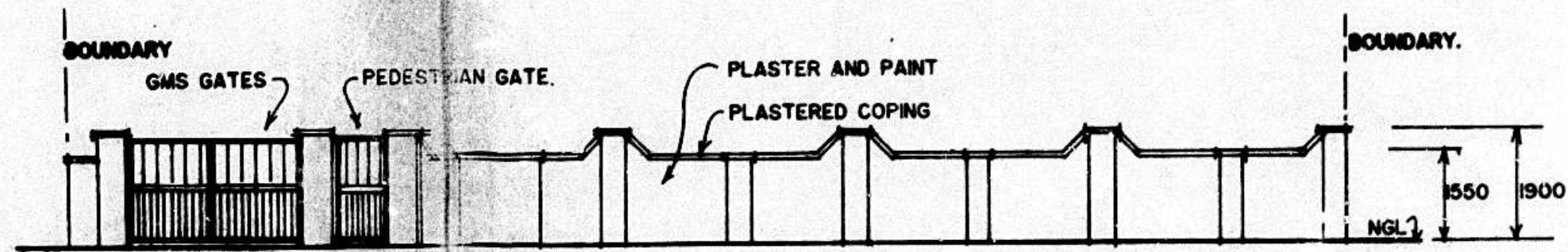

ELEVATION OF BOUNDARY WALL

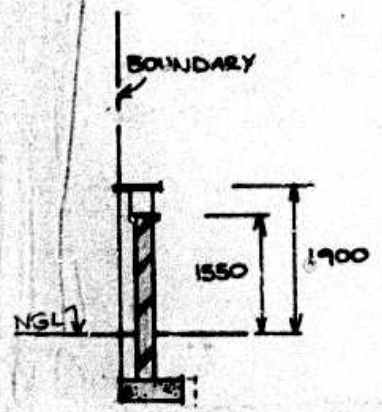

SECTION D-D

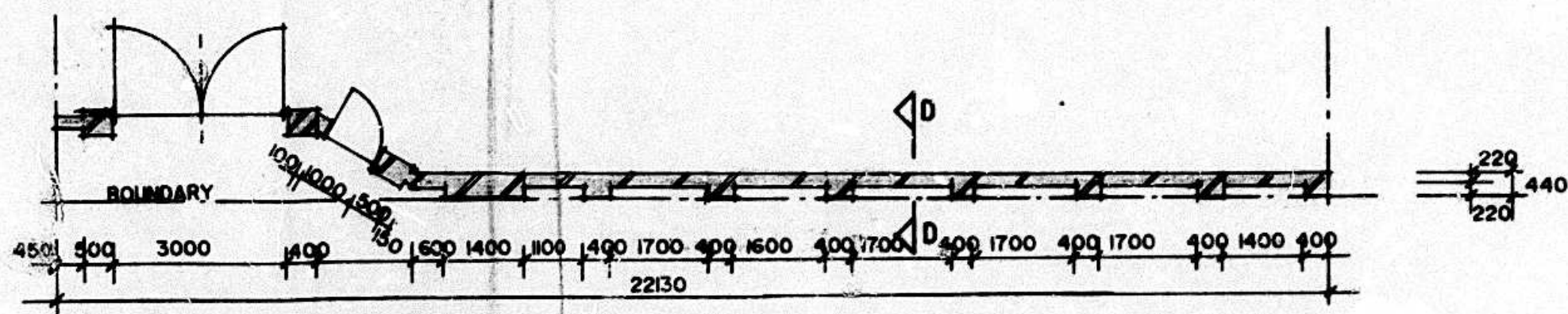

PLAN OF BOUNDARY WALL 1:100

PROPOSED NEW BOUNDARY WALL, NEW GAZEBO, NEW OUTBUILDING & ADDITIONS TO EXISTING DWELLING FOR MRS C.D. SCOTT 22 HIGHLANDS RD, Durban North lot no. rem of erf 707 Duikerfontein rate no. 814 08041 vol. 8 ph. 0315635477

drawn by	M.vB Mubvuma
date	June 2003
scales	1:100
owner's signature	<i>[Signature]</i>

ARCHITECTURAL PLANS  
 61 HIGHLANDS RD, GLEN AVENUE  
 DURBAN 4051  
 PH. 031 5724811