

COPYRIGHT OVER ALL DESIGNS AND DRAWINGS SHALL REMAIN THE PROPERTY OF THE AUTHOR AND ANY PROVISION TO THE CONTRARY IN TERMS OF THE COPYRIGHT ACT NO.63 OF 1965 IS HEREBY SPECIFICALLY EXCLUDED.

ALL RELEVANT DETAILS, LEVELS AND DIMENSIONS ARE TO BE CHECKED ON SITE PRIOR TO COMMENCEMENT OF WORK. ANY DISCREPANCIES ARE TO BE BROUGHT TO THE ATTENTION OF THE ARCHITECT.

THE ARCHITECTURAL PROFESSIONAL ACCEPTS NO RESPONSIBILITY FOR ERRORS RESULTING FROM MISINTERPRETATION OF THE DRAWINGS.

ALL WORK TO BE CARRIED OUT STRICTLY IN ACCORDANCE WITH THE NATIONAL BUILDING REGULATIONS AND LOCAL AUTHORITY REGULATIONS.

ALL DIMENSIONS ARE GIVEN IN MILLIMETERS.

DO NOT SCALE THIS DRAWING.

GROUND FLOOR LAYOUT

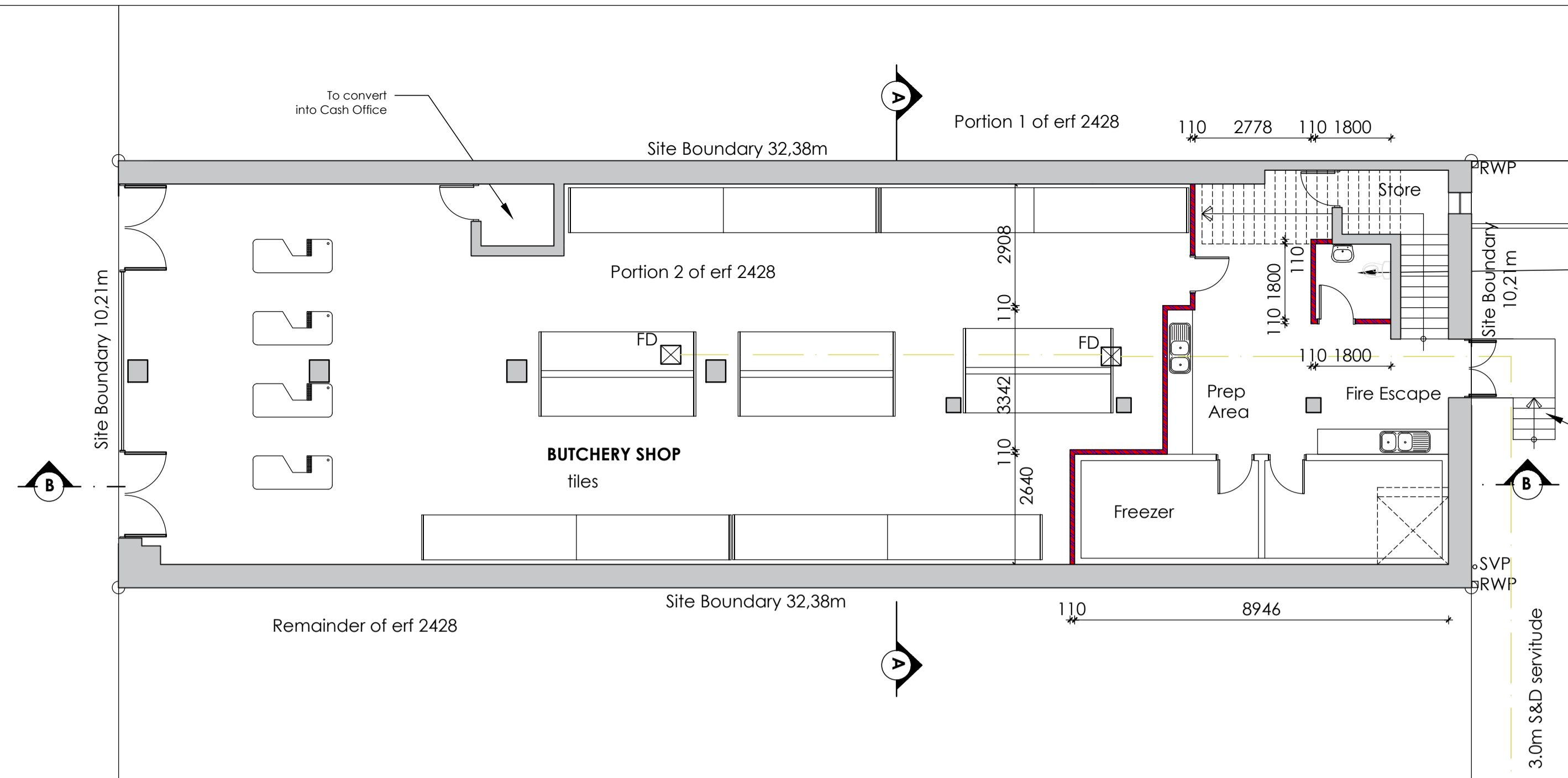

287 CHURCH STREET, PORTION 2 OF ERF 2428 PIETERMARITZBURG				
SITE DESCRIPTION	287 CHURCH STREET, PORTION 2 OF ERF 2428 PIETERMARITZBURG			
SITE AREA sqm	331			
ZONING	CORE MIXED USE 1			
DEV. CONTROLS	DESCRIPTION	COVERAGE sqm	F.A.R sqm	TOTAL sqm
PERMITTED		100%	4,5	
		331	1489,5	
EXISTING				
	GROUND	331	331	331
	FIRST	0	320,14	320,14
SUBTOTAL A		331	651,14	651,14
PROPOSED				NEW sqm
	CLOSE UP FIRST FLOOR VOID	0	2,76	2,76
SUBTOTAL B		0	2,76	2,76
TOTAL		331	653,9	653,9
BALANCE		0	835,6	

FIRST FLOOR LAYOUT

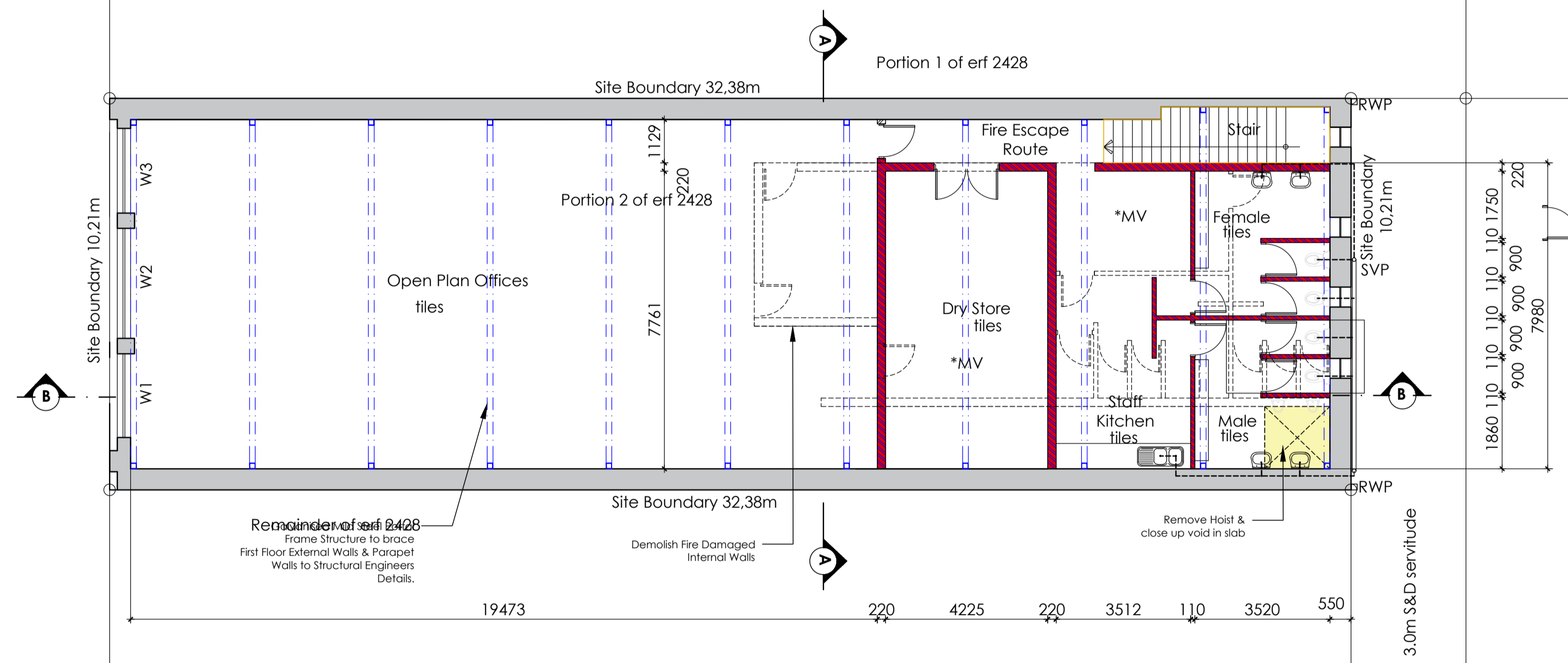

ROOF LAYOUT

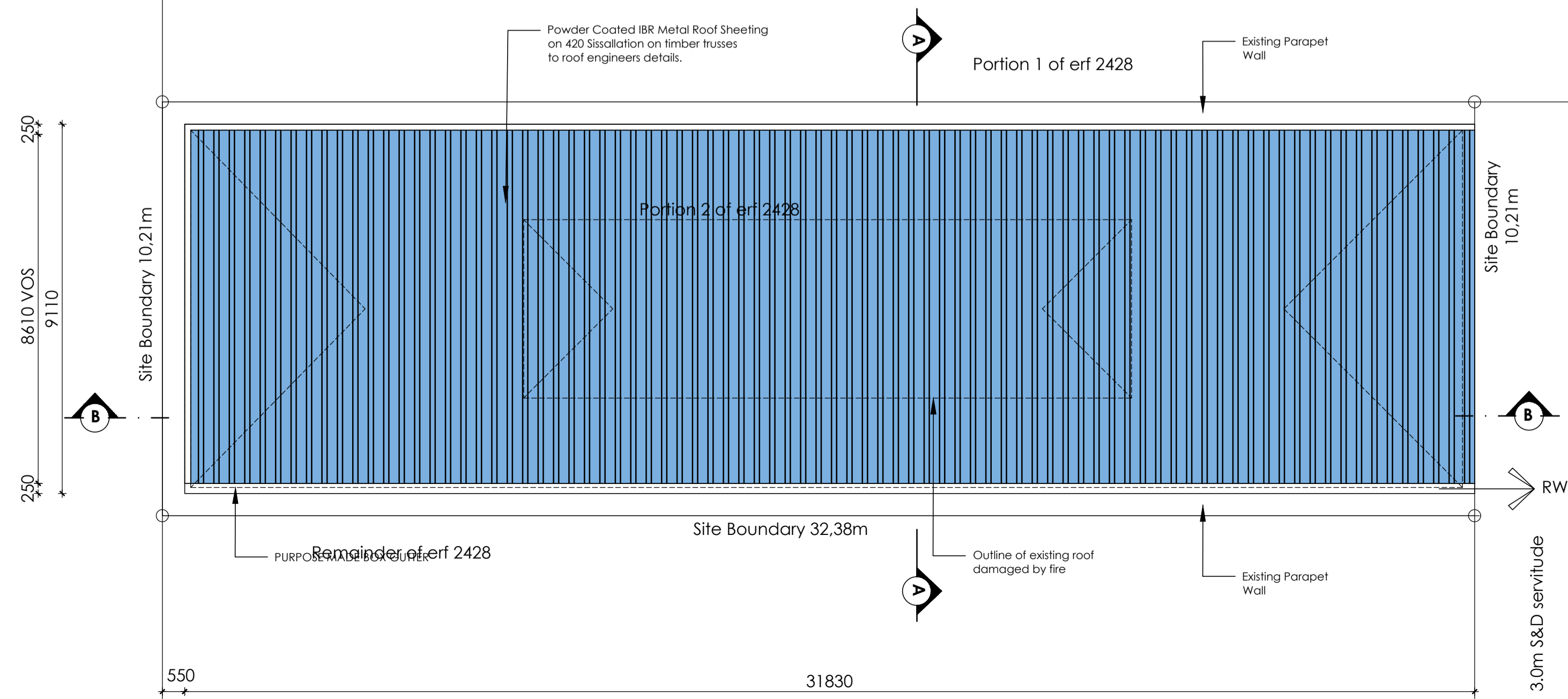

OWNER	BMS Foods (pty) Ltd
OWNER	
PROXY	Mark Moyoss
SIGNATURE (\$)	
AUTHOR	Sumesh Govender (083 777 1569)
REGISTRATION	PrArch 24692287
ADDRESS	
SIGNATURE	

sg-arch
architecture . interiors . development
design@sgarch.co.za www.sgarch.co.za

PROJECT	287 CHURCH STREET
DESCRIPTION	ADDITIONS & ALTERATIONS
STREET ADD.	287 Church Street, Pietermaritzburg
ERF	Portion 2 of erf 2428 Pietermaritzburg
PROVINCE	Kwa Zulu Natal
DRAWING	GROUND FLOOR LAYOUT FIRST FLOOR LAYOUT ROOF LAYOUT
SCALE	1:100@ A1
DATE	2022 01 15
REVISION	0
DRAWING NO.	2021.053 - A101