

COPYRIGHT OVER ALL DESIGNS AND DRAWINGS SHALL REMAIN THE PROPERTY OF THE AUTHOR AND ANY PROVISION TO THE CONTRARY IN TERMS OF THE COPYRIGHT ACT NO.63 OF 1965 IS HEREBY SPECIFICALLY EXCLUDED.

ALL RELEVANT DETAILS, LEVELS AND DIMENSIONS ARE TO BE CHECKED ON SITE PRIOR TO COMMENCEMENT OF WORK. ANY DISCREPANCIES ARE TO BE BROUGHT TO THE ATTENTION OF THE ARCHITECT.

THE ARCHITECTURAL PROFESSIONAL ACCEPTS NO RESPONSIBILITY FOR ERRORS RESULTING FROM MISINTERPRETATION OF THE DRAWINGS.

ALL WORK TO BE CARRIED OUT STRICTLY IN ACCORDANCE WITH THE NATIONAL BUILDING REGULATIONS AND LOCAL AUTHORITY REGULATIONS.

ALL DIMENSIONS ARE GIVEN IN MILLIMETERS.

DO NOT SCALE THIS DRAWING.

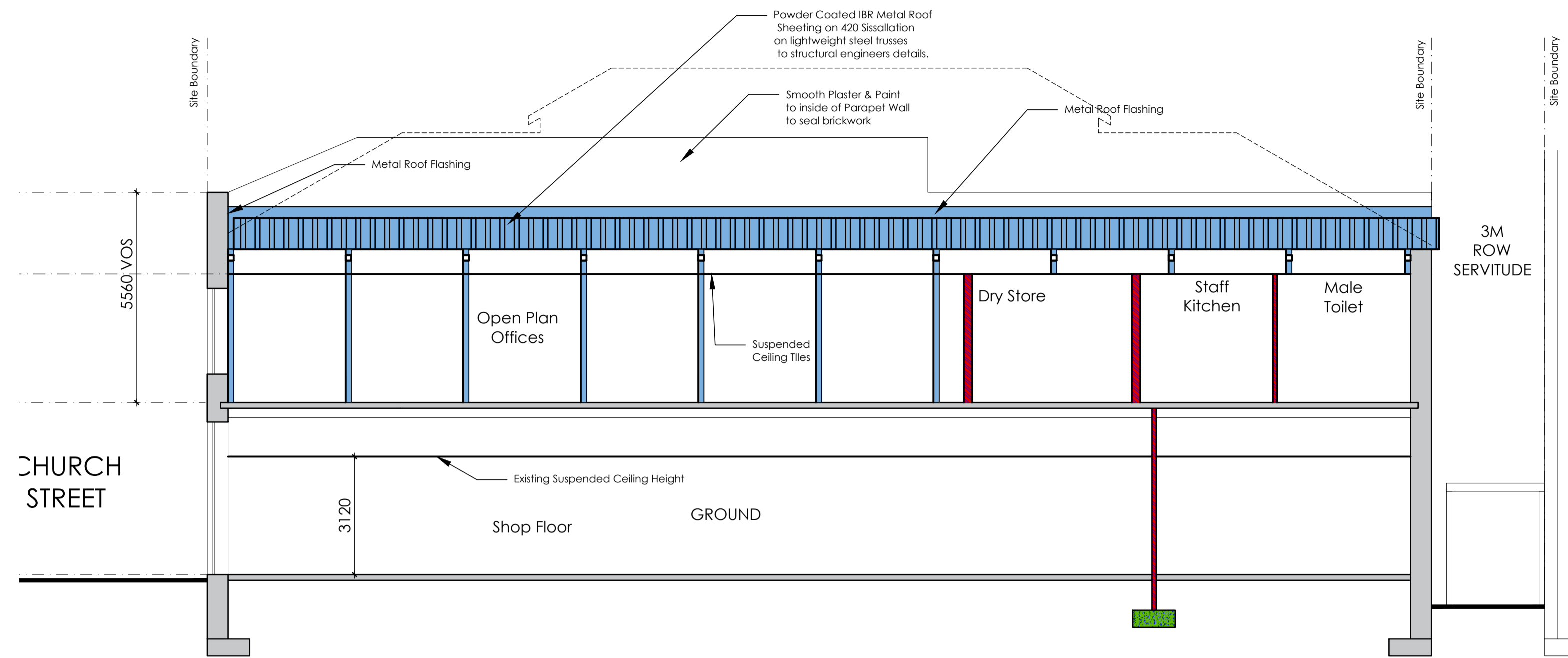

SECTION B-B

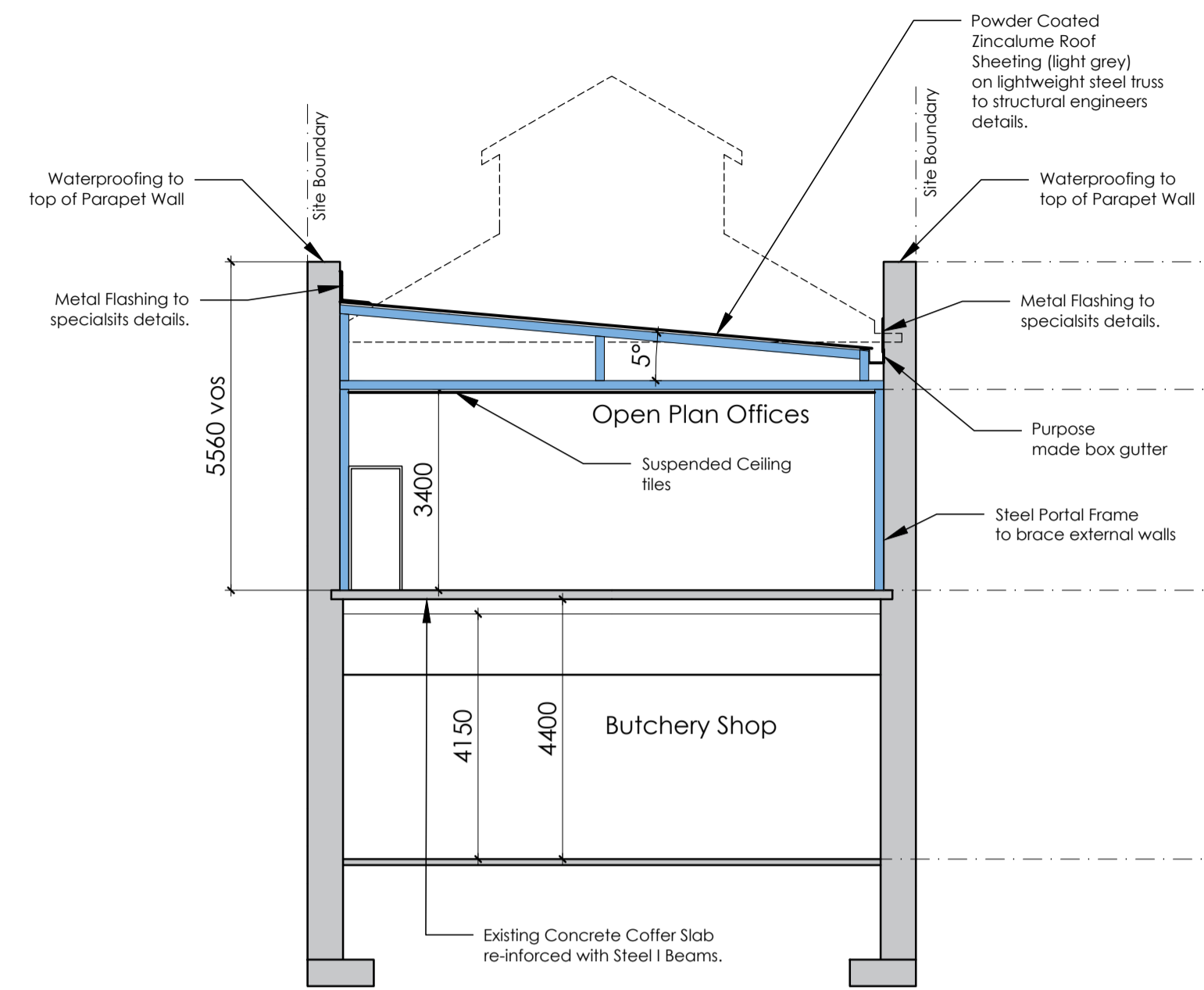

SECTION A-A

	W1	W2
FFL	780	780
FRAME	Natural Anodized Aluminium	Natural Anodized Aluminium
GLAZING	6mm toughened safety glass.	6mm toughened safety glass.

WINDOW SCHEDULE Scale - 1:50

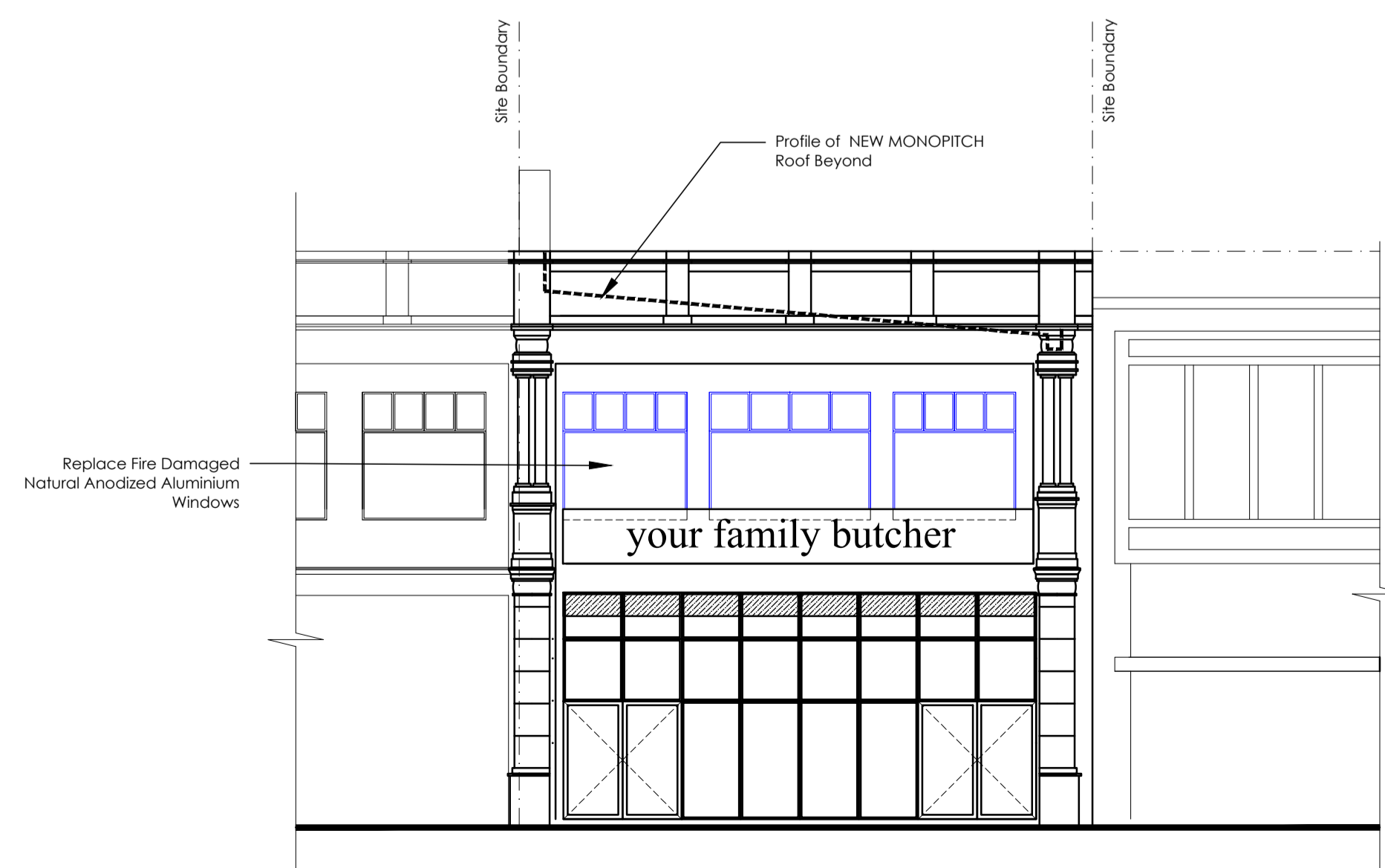

SOUTH EAST ELEVATION

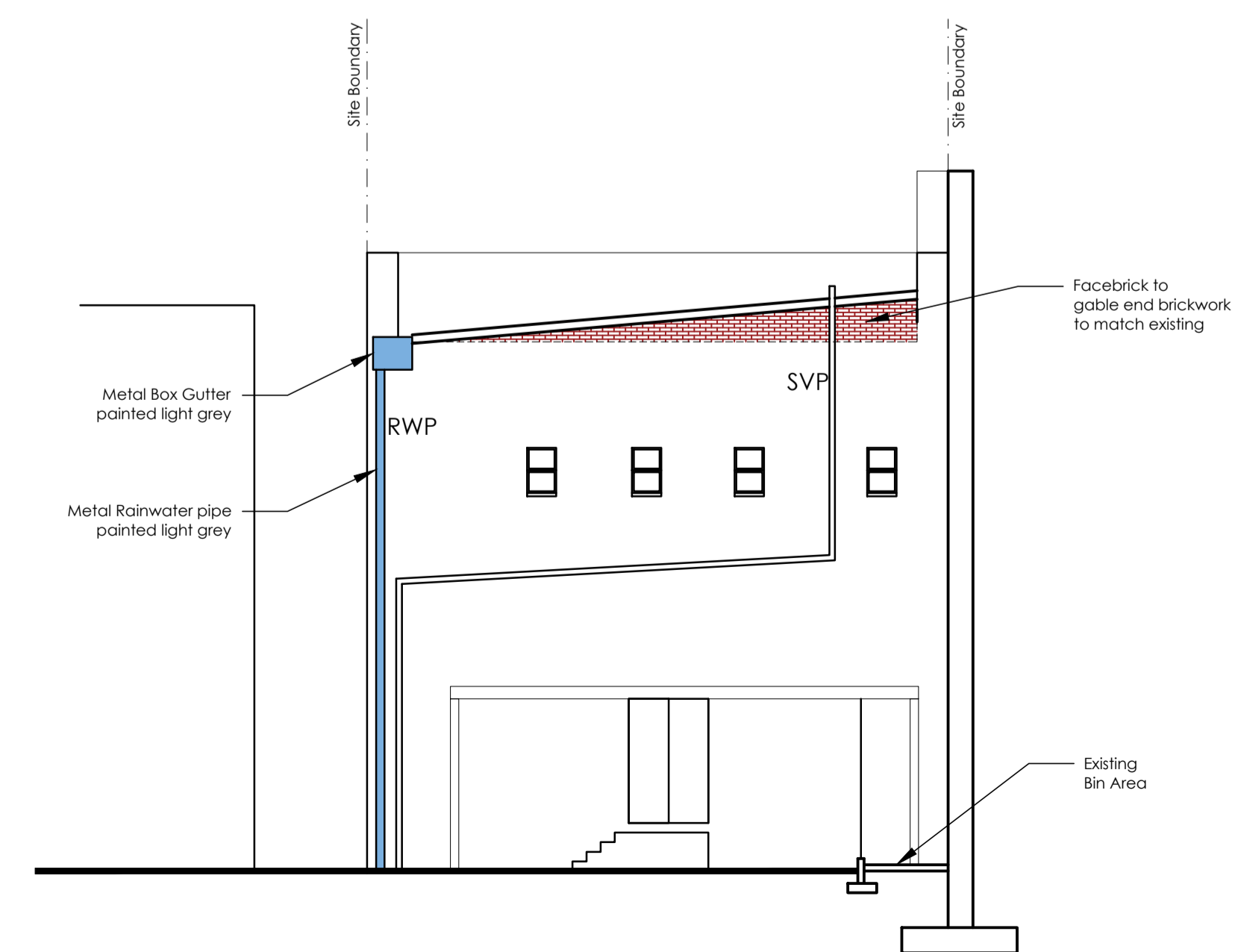

NORTH WEST ELEVATION

OWNER	BMS Foods (pty) Ltd
OWNER	
PROXY	Mark Mayoss
SIGNATURE (\$)	
AUTHOR	Sumesh Govender (083 777 1569)
REGISTRATION	PrArch 24692287
ADDRESS	
SIGNATURE	

sg-arch
 architecture . interiors . development
 design@sgarch.co.za www.sgarch.co.za

PROJECT	287 CHURCH STREET
DESCRIPTION	ADDITIONS & ALTERATIONS
STREET ADD.	287 Church Street, Pietermaritzburg
ERF	Portion 2 of erf 2428 Pietermaritzburg
PROVINCE	Kwa Zulu Natal
DRAWING	SECTIONS ELEVATIONS
SCALE	1:100@ A1
DATE	2022 01 15
REVISION	0
DRAWING NO.	2021.053 - A201