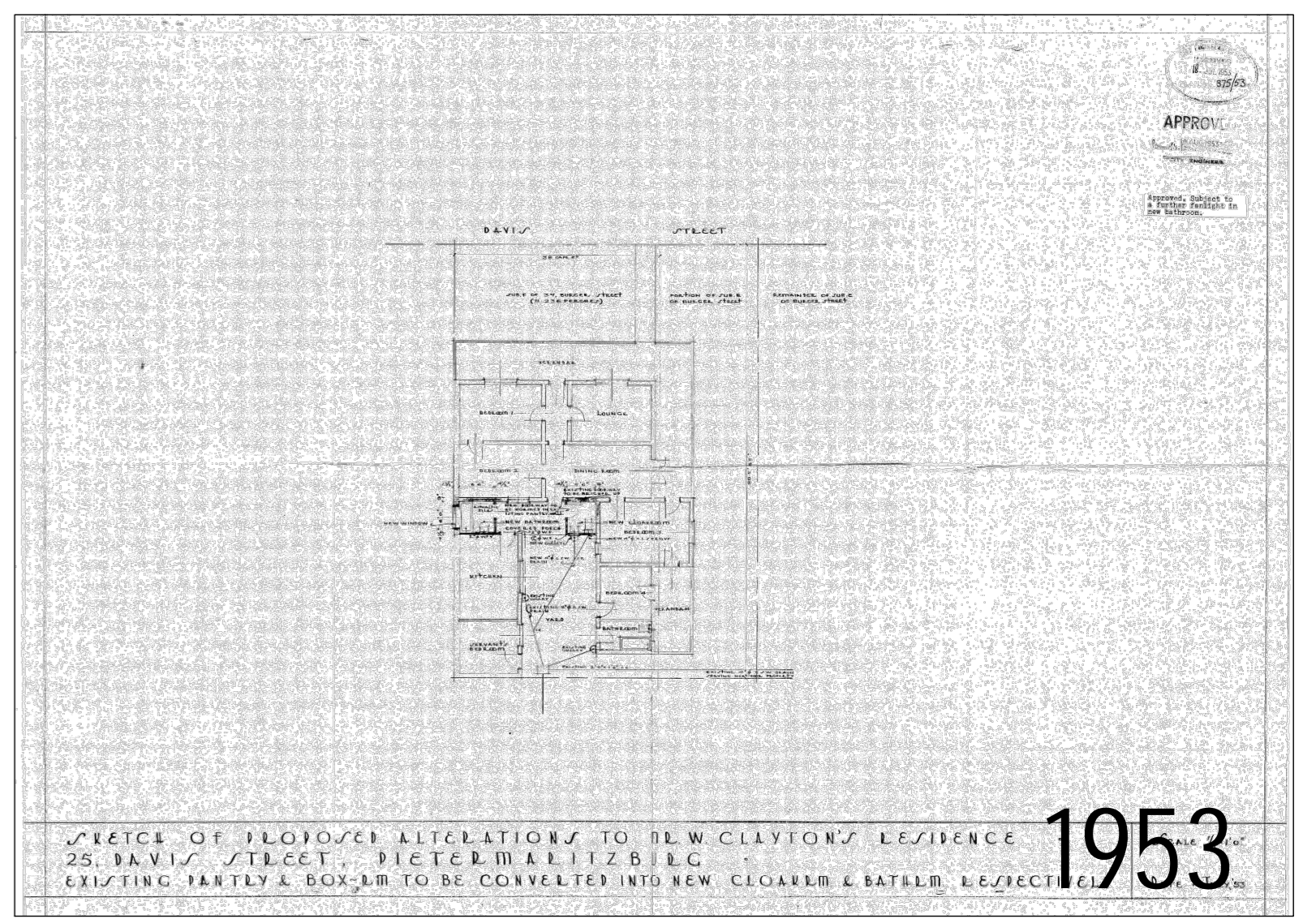
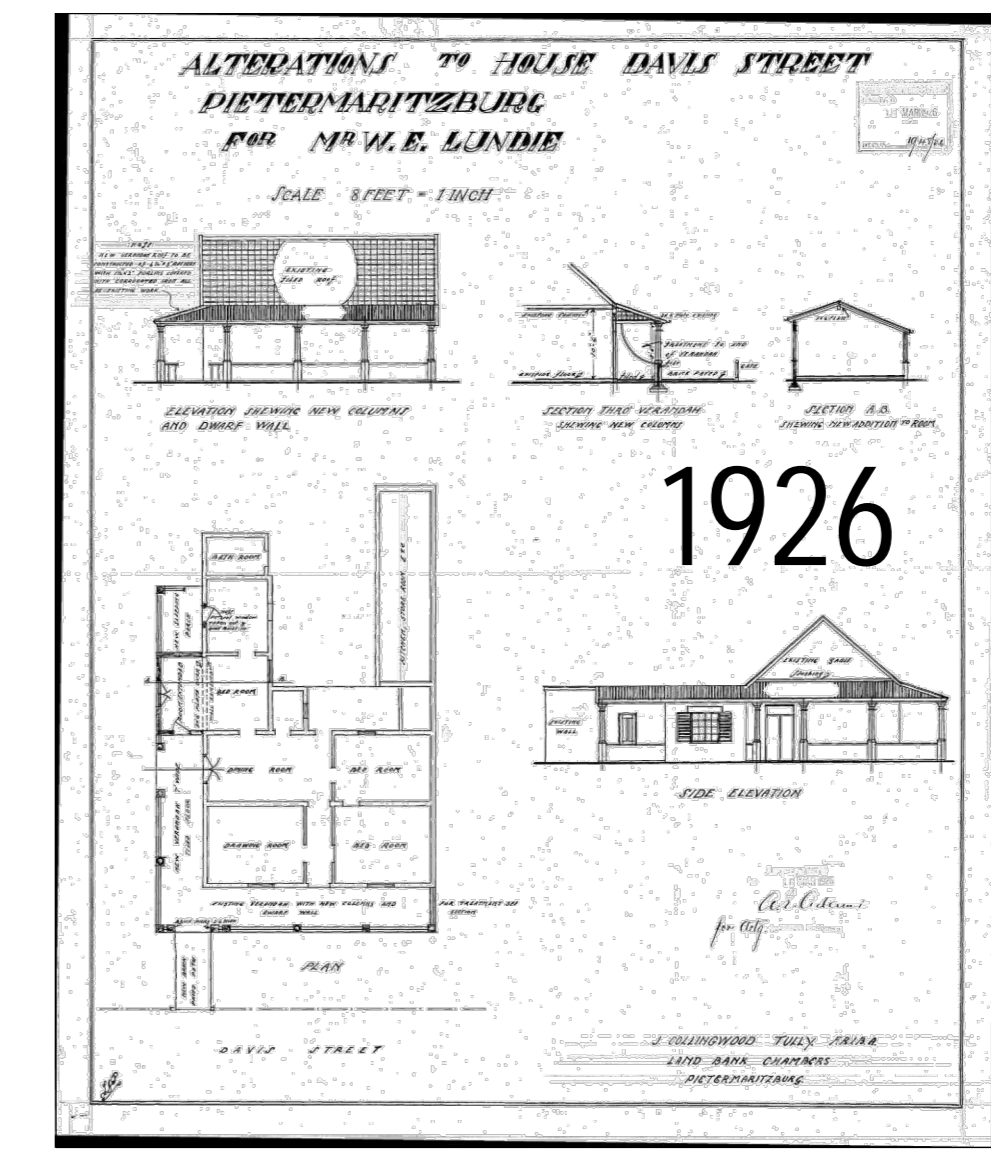
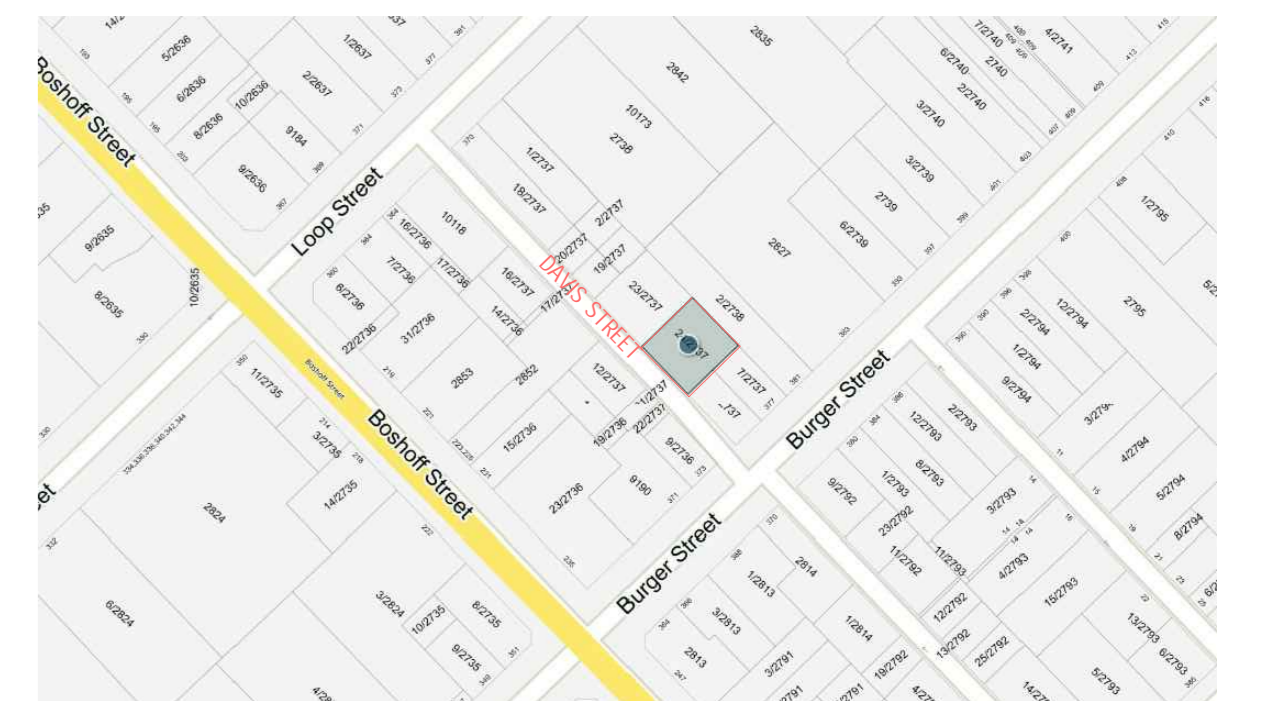
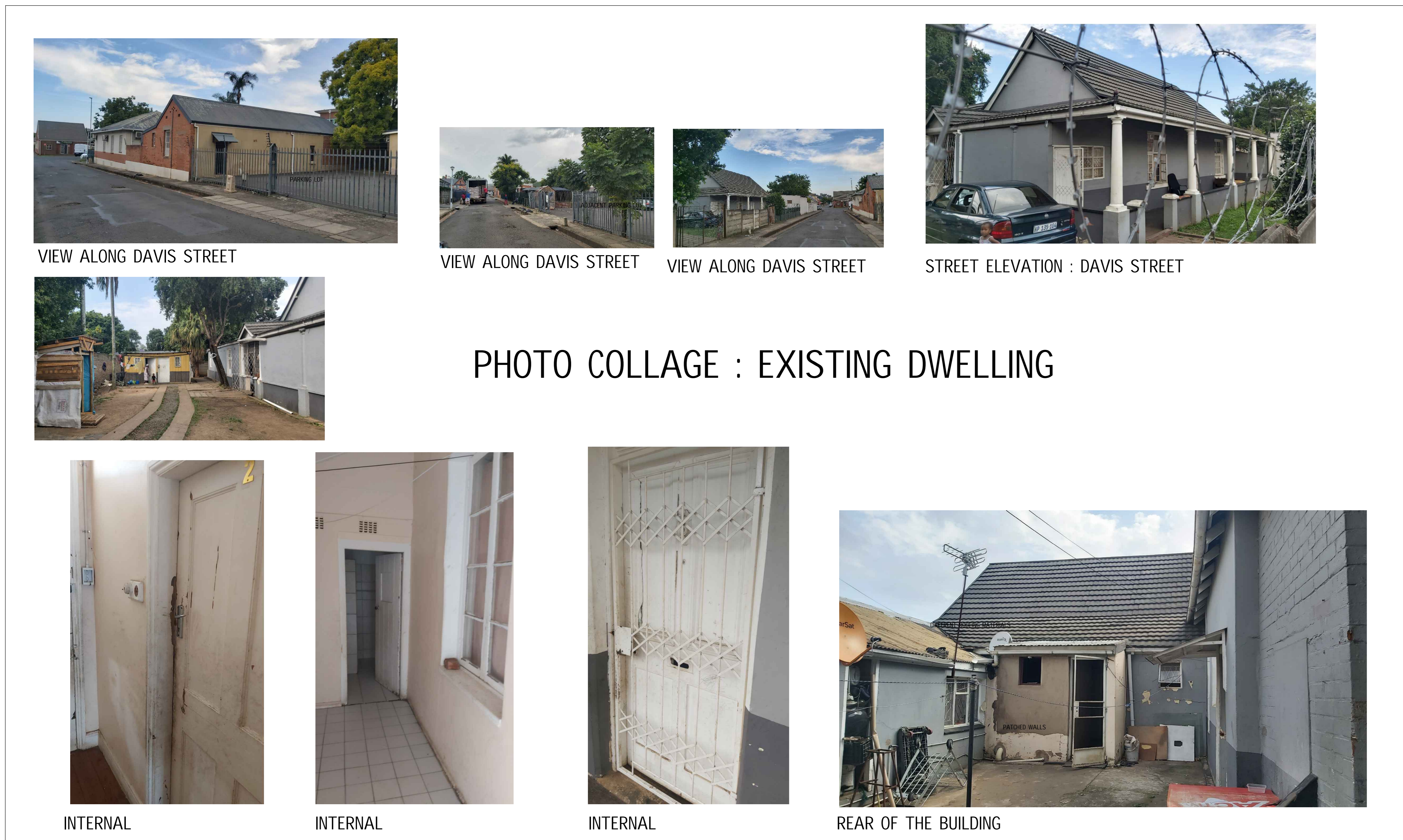

PHOTO COLLAGE : PROPOSED DWELLING



EXISTING PLANS :



Occupancy Classification: SANS 10400 : A20
H4 - DWELLING

owner: arch. tech.

PROPOSED DEMOLITION FOR
MERVYN SYDNEY TURTON
PORTION 24 OF ERF 2737, PMBURG
25 DAVIS STREET, PIETERMARITZBURG

Drawing title:
DEMOLITION APPLICATION - AMAFA

Randhir Gobind & Associates
Architectural Consultants
317 Bulwer Street 033 345 4589
Pietermaritzburg 078 063 3603
www.rgarchitecture.co.za rg@live.co.za
SACAP Reg. : S10142 SAIAT no. : 3117
(Pr Snr Arch Tech)

designed: R.G. scales: 1:100
drawn: R.G. date: 06.2020
project no: 440 dwg no: 100

PROPOSED PLANS