



APPLICATION FORM FOR A PERMIT I.T.O. AMAFA AKWAZULU NATALI REQUIREMENTS

1. ASSESSOR'S DETAILS

NAME: Sam Gabela	DESIGNATION: Eskom Contract Surveyor
SIGNATURE:	DATE: September 2014
CONTACT DETAILS: E-mail: samgabela@vodamail.co.za Telephone: 082 255 3584	

2. PROJECT DETAILS

PROJECT NAME: N112893181B – ME Sikhakhane Scheme (MLR460H1-11)
DESCRIPTION & SCOPE OF WORK: Build 0,440kmFOX + 0,831kmABC + 0,310kmAIRDAC powerline to supply the customers.

3. AREA OF PROJECT

Moorivier area

4. CO-ORDINATES

OPTION 1: See attached list
OPTION 2:
OPTION 3:

POLE NUMBER	LATITUDE	LONGITUDE
-/1	29°02'49.907"S	30°18'23.672"E
-/4	29°02'43.528"S	30°18'22.035"E
-/5	29°02'41.028"S	30°18'21.813"E
-/7	29°02'36.083"S	30°18'19.754"E
A1	29°02'36.464"S	30°18'19.026"E
A2	29°02'37.735"S	30°18'18.882"E
A3	29°02'38.855"S	30°18'18.755"E
A5	29°02'41.060"S	30°18'18.214"E
A6	29°02'42.472"S	30°18'16.990"E
A8	29°02'45.545"S	30°18'16.090"E
A3/1	29°02'39.395"S	30°18'17.632"E
A3/2	29°02'39.760"S	30°18'15.754"E
A3/3	29°02'40.930"S	30°18'15.749"E
B2	29°02'33.536"S	30°18'18.692"E
B3	29°02'32.297"S	30°18'19.144"E
B5	29°02'30.476"S	30°18'18.581"E
B6	29°02'29.361"S	30°18'18.237"E
B7	29°02'29.364"S	30°18'19.343"E
B6/1	29°02'28.413"S	30°18'17.513"E
B9	29°02'29.372"S	30°18'22.186"E
B10	29°02'29.098"S	30°18'23.273"E

5. PRESENT LAND USE & VEGETATION (brief description)

Residential and grazing

6. SURROUNDING LAND USES & VEGETATION (brief description)

Residential and grazing

7. ANY VISIBLE SACRED/HOLY GROUNDS OR SENSITIVE AREAS SUCH AS HISTORICAL SITES, ARCHAEOLOGICAL, MONUMENTS, NATURAL HERITAGE SITES, GRAVES, LANDMARKS, RUINS?

Graves were noticed 25m near the transformer

8. DOCUMENTS TO BE ATTACHED:

DOCUMENT	MARK IF ATTACHED
1:10 000 ORTHOPHOTO MAP	Yes
PHOTOGRAPHS OF SITE	No
OTHER: Cadastral (NTS)	Yes

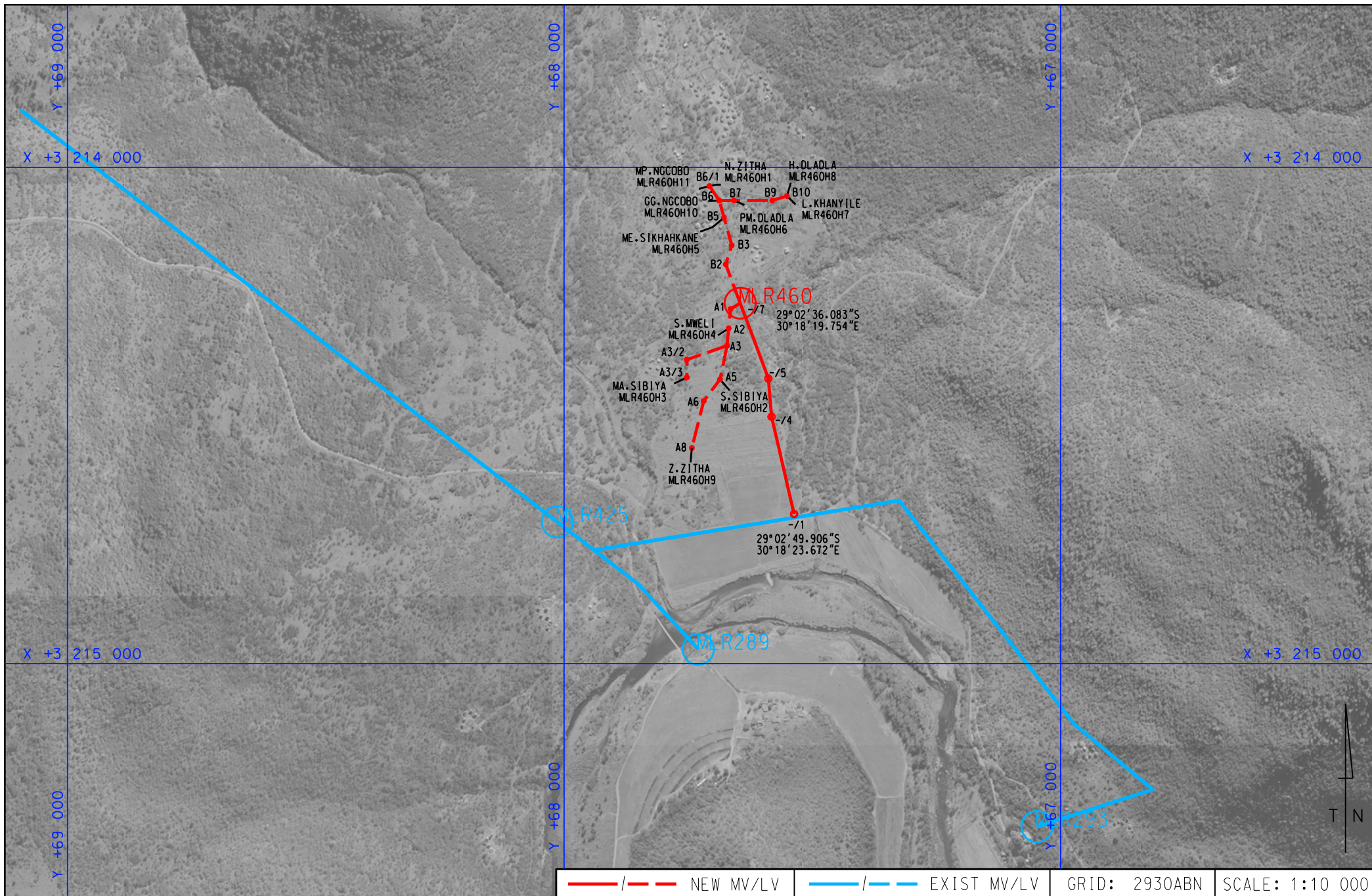

— / - - - NEW MV/LV

— / - - - EXIST MV/LV

GRID: 2930ABN

SCALE: 1:10 000

