

Reference: 2231-Amafa
02/02/2023

Re: UPDATE PLANS TO REFLECT AT EXISTING GARAGE AT RESIDENTIAL PREMISES AT
160 PARK LANE, PARK HILL.

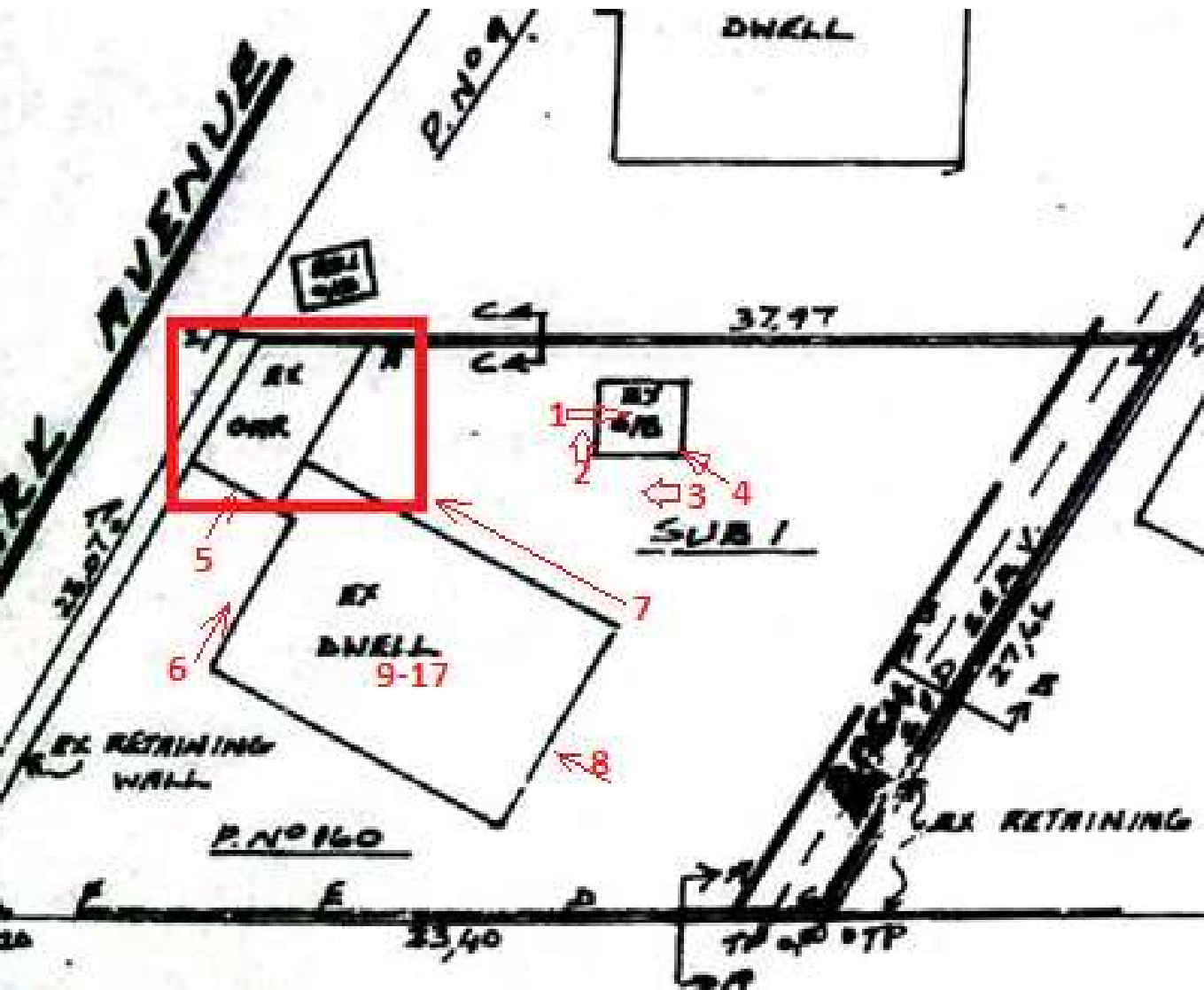

Image above: Key of images



Image 1 – Above of Out building
Which is a Store Room



Image 2 – Above of Out building
Which is a Store Room



Image 3 – Above of Out building & Main Dwelling



Image 4 – Above of Out building
Which is a Store Room



Image 5 – Above of Main Dwelling on right & garage



Image 6 – Above of Main Dwelling



Image 7 – Above of Main Dwelling



Image 8 – Above of Main Dwelling

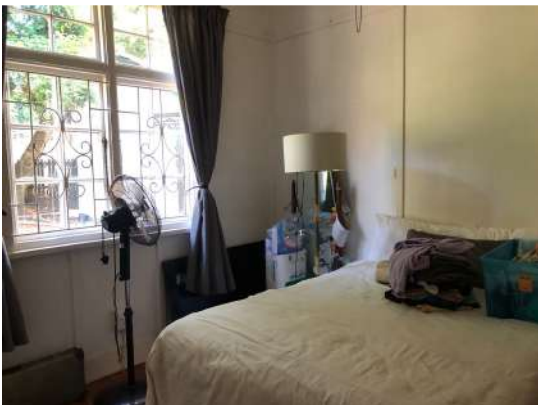

Image 9 – Bedroom



Image 10 – Bathroom

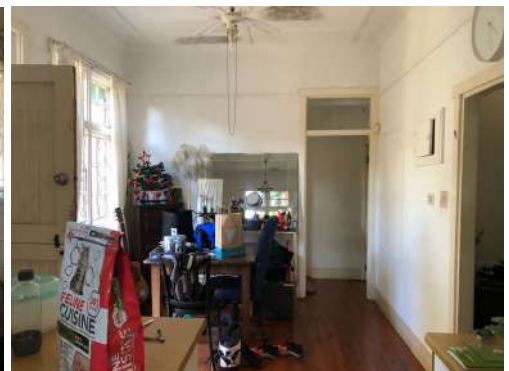

Image 11 – Dining Room



Image 12 – Kitchen



Image 13 – Lounge



Image 14 – Lounge



Image 15 - Bedroom



Image 16 – from
Bedroom Looking to
Lounge

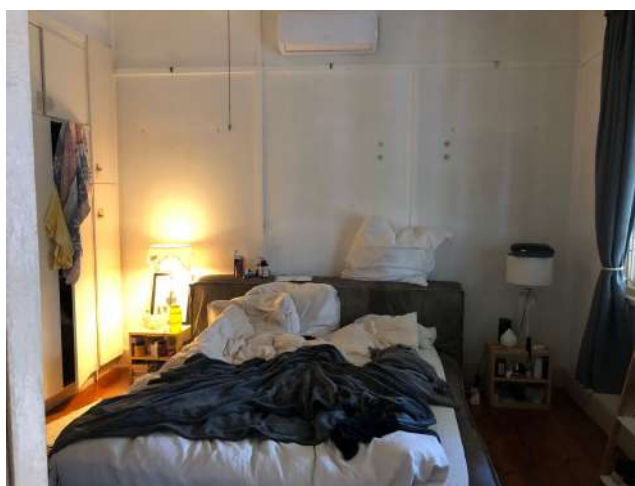

Image 17 – Master Bedroom