

Annex D

Draft Scoping Report Public Participation Materials

- *D1 – Notification Letter*
- *D2 – Advertisement*
- *D3 – Site Notice*

Annex D1

Notification Letter

7 January 2013

Project no.: 0120258

Dear Sir/Madam

Initiation of the Scoping Phase: Invitation to Comment on the Scoping Reports and attend a Public Meeting for the Proposed Kangra Coal Kusipongo Resource Expansion Project, Mpumalanga Province

DEDET reference number: 17/2/3 GS-52 DEA reference number: 12/9/11/L719/6
DMR reference number MP30/5/1/2/2/10046MR

The Project and Process

Kangra Coal (Pty) Ltd. is considering expanding their coal mining operations at the Savmore Colliery to include the Kusipongo coal resource which spans across the Mkhondo and Dr Pixley Kalsaka Seme Municipalities in Mpumalanga. The site of the proposed expansion is situated approximately 15km west of Driefontein near Piet Retief. The proposed activity involves the development of an underground mine, thereby extending their existing Maquasa East and West mining activities.

You are invited to become involved in the process and register as an Interested and Affected Party (I&AP), if you have not registered yet, in order to receive information on the proposed project and process.

Environmental Authorisation and Licensing Processes

In accordance with the relevant environmental regulations, the Environmental Impact Assessment (EIA) requires the following authorisations/licenses prior to commencement:

- **Environmental Authorisation** from the Mpumalanga Department of Economic Development, Tourism and Environment (DEDET);
- **Water Use License** from the National Department of Water Affairs (DWA);
- **Mining Right Application** from the Mpumalanga Department of Mineral Resources (DMR); and
- **Waste Management License** from the National Department of Environmental Affairs (DEA).

Environmental Resources Management Southern Africa (Pty) Ltd. (ERM) has been appointed as the independent environmental consultant coordinating the authorising and licensing processes listed above. The first phase of the EIA process is the scoping phase which involves the development of a **Draft** Scoping Report under the National Environmental Management Act (Act No. 107 of 1998) (NEMA) and a Scoping Report under the Minerals and Petroleum Resources Development Act (No. 28 of 2002) (MPRDA) intended to provide a project description, investigation of alternatives, preliminary social and environmental baselines, perceived potential impacts and plan of study for the EIA. This letter serves to notify you of the initiation of this scoping phase.

Environmental Resources Management

Johannesburg Office
Building 32, 1st Floor
The Woodlands Office Park,
Woodlands Drive
Woodmead, 2148
South Africa
Tel: +27 (0) 11 798 4300
Fax: +27 (0) 11 804 2289
www.erm.com

Postal Address:
Postnet Suite 624
Private Bag X29
Gallo Manor, 2052
Johannesburg
South Africa



Registered Company address:
Environmental Resources Management
Southern Africa (Pty) Ltd
Building 32, 1st Floor,
The Woodlands Office Park,
Woodlands Drive
Woodmead, 2148

Company registration number
2003/001404/07

Directors
Jeremy Soboil (Managing)
Dylan Campbell
Grant Bassingthwaite
John Alexander (UK)
John Simonson (UK)

Offices worldwide

A member of the
Environmental Resources
Management Group

Public Participation Process

As part of the processes listed above, ERM is required to engage with key stakeholders, inform you of the proposed project, involve you in the impact assessment and address any comments/concerns /queries you may have with the proposed project. In the scoping phase, there are two opportunities for the public to be involved in the process, namely:

- To review and comment on the Draft Scoping Reports (under the NEMA) and Scoping Report (under the MPRDA); and
- To attend a public and/or open house meeting.

The **Scoping Reports** will be available for public comment between Monday, 7 January and Friday, 8 March 2013 on www.erm.com/kangracoal and at the following locations:

- Volksrust Public Library, Post Office
- Wakkerstroom Library
- Piet Retief Post Office & Library
- Driefontein Post Office
- Daggakraal Clinic
- Dirkiesdorp Clinic

You are invited to attend the following public meetings:

Open House

Date & time: Wednesday, 30 January 2012, 9:00 – 13:00

Venue: Driefontein Community Hall

Public meeting

Date & time: Wednesday, 30 January, 2012, 14:00 – 17:00

Venue: Driefontein Community Hall

To register an I&AP, receive further information on the project and to participate in the process, please contact **Tsietsi Monare** at Tel: (011) 798 4300, Fax: 086 292 7318, Postnet Suite 624, Private Bag X29, Gallo Manor 2052 or kangracoal@erm.com.

We look forward to your involvement in the process. Please do not hesitate to contact Paul should you have any questions or concerns.

Kind Regards



Nestus Bredenhann
Senior Consultant

Annex D2

Advertisement

**NOTICE OF ENVIRONMENTAL IMPACT ASSESSMENT, MINING RIGHT,
INTEGRATED WATER USE LICENSE AND WASTE MANAGEMENT LICENSE
APPLICATIONS**

Proposed Kangra Coal Kusipongo Resource Expansion Project

Kangra Coal (Pty) Ltd. is considering expanding their coal mining operations at the Savmore Colliery to include the Kusipongo coal resource which spans across the Mkhondo and Dr Pixley Kalsaka Seme Municipalities in Mpumalanga. The site of the proposed expansion is situated approximately 15km west of Driefontein near Piet Retief. The proposed activity involves the development of an underground mine, a ventilation shaft and the extension of the existing conveyor belt thereby extending their existing Maquasa East and West mining activities.

In accordance with the relevant environmental regulations, the Environmental Impact Assessment (EIA) requires the following authorisations/licenses prior to commencement:

- **Environmental Authorisation** from the Mpumalanga Department of Economic Development, Tourism and Environment (DEDET)
- **Water Use License** from the National Department of Water Affairs (DWA)
- **Mining Right Application** from the Mpumalanga Department of Mineral Resources (DMR)
- **Waste Management License** from the National Department of Environmental Affairs (DEA)

Environmental Resources Management Southern Africa (Pty) Ltd. (ERM) has been appointed as the independent environmental consultant coordinating the authorising and licensing processes listed above. To receive further information on the EIA and register as an Interested and Affected Party (I&AP), please submit your details to Paul Monare (details provided below).

You are invited to Comment on the Scoping Reports

The **Draft** Scoping Report, under NEMA legislation, and Scoping Report, under MPRDA legislation will be made available for public comment between Monday, 7 January and Friday, 8 March 2013 at:

- Volksrust Public Library & Post Office
- Wakkerstroom Library
- Piet Retief Post Office & Library
- Driefontein Post Office
- Daggakraal Clinic
- Dirkiesdorp Clinic

Invitation to Public meetings

The following meetings will be held:

Open House

Date & time: 30 Jan 2013, 9:00 — 13:00

Venue: Driefontein Community Hall

Public meeting

Date & time: 30 Jan 2013, 14:00 — 17:00

Venue: Driefontein Community Hall

If you would like to register as an I&AP, to receive more information or to comment on the Scoping Reports, please contact:



Paul Monare
Tel: 011 798 4300 Fax: 086 292 7318
kangracoal@erm.com
Postnet Suite 624, Private Bag X29, Gallo Manor, 2052
www.erm.com/kangracoal



Notice is given of a Public Participation Process & the intention to apply for Environmental Authorisation in terms of the EIA Regulations of 18 June 2010 under the NEMA (Act No. 107 of 1998), as amended, the National Environmental Management: Waste Act 59 of 2008 (NEM:WA) and the Minerals and Petroleum Resources Development Act (No. 28 of 2002) (MPRDA).

DEDET reference number: 17/2/3 GS-52 DEA reference number: 12/9/11/L719/6

DMR reference number MP30/5/1/2/2/10046MR

KENNISGEWING VAN OMGEWINGSINVLOEDBEPALING, EN AANSOEKE VIR MYNREGTE, GEÏNTEGREERDE WATERGEBRUIKSLISENSIE EN AFVALBESTUURLISENSIE

Beoogde Kangra Steenkool-uitbreidingsprojek: Kusipongo-hulpbron

Kangra Coal (Edms) Bpk beoog om die steenkool-mynboubedryghede by die Savmore Steenkoolmyn uit te brei deur die insluiting van die Kusipongo steenkoolreserwe wat oor die Mkhondo en Dr. Pixley Kalsaka Seme Munisipaliteite in Mpumalanga strek. Die terrein vir die beoogde uitbreiding is ongeveer 15km wes van Driefontein naby Piet Retief geleë. Die beoogde aktiwiteit behels die ontwikkeling van 'n ondergrondse myn, 'n ventilasieskag en die verlenging van die bestaande vervoerband - wat 'n uitbreiding is van die huidige mynboubedryghede by Maquasa-Oos en -Wes. In terme van die betrokke omgewingsregulasies vereis die Omgewingsinvloedbepaling (OIB) die volgende magtigings/ lisensies voordat enige bedryghede mag begin:

Omgewingsmagtiging: Mpumalanga Departement van Ekonomiese Ontwikkeling, Toerisme en Omgewing (DEDET)

Watergebruikslisensie: Nasionale Departement van Waterwese (DWW)

Aansoek vir Mynregte: Mpumalanga Departement van Minerale Hulpbronne (DMH)

Afvalbestuurslisensie: Nasionale Departement van Omgewingsake (DOS)

Environmental Resources Management Southern Africa (Edms) Bpk (ERM) is as die onafhanklike omgewings-konsultant aangestel om bogenoemde magtiging- en lisensieprosesse te koördineer. Voorsien asb. u besonderhede aan Paul Monare (inligting hieronder) indien u verdere inligting oor die OIB wil bekom, of as 'n Belanghebbende & Geaffekteerde Party (B&GP) wil registreer.

U word uitgenooi om op die Omvangbepalingsverslae kommentaar te lewer

Die **Konsep** Omvangbepalingsverslag, i.t.v. NEMA-wetgewing, en die Omvangbepalingsverslag, i.t.v. MPRDA-wetgewing, sal vanaf Maandag, 7 Januarie en Vrydag, 8 Maart 2013 vir openbare kommentaar beskikbaar wees by:

- Volksrust Openbare Biblioteek & Poskantoor
- Wakkerstroom Biblioteek
- Piet Retief Poskantoor & Biblioteek
- Driefontein Poskantoor
- Daggakraal Kliniek & Dirkiesdorop Kliniek

Uitnodiging na Openbare Vergaderings:

Die volgende vergaderings sal gehou word:

Ope Dag

Datum & tyd: 30 Jan 2013, 9:00 — 13:00

Plek: Driefontein Gemeenskapsaal

Openbare vergadering

Datum & tyd: 30 Jan 2013, 14:00 — 17:00

Plek: Driefontein Gemeenskapsaal

Indien u wil registreer, meer inligting verlang of kommentaar wil lewer, kontak asb



Paul Monare
Tel: 011 798 4300 Faks: 086 292 7318
kangracoal@erm.com
Postnet Suite 624, Privaatsak X29, Gallo Manor, 2052
www.erm.com/kangracoal



Kennis geskied hiermee van 'n Proses van Openbare Deelname & die voorneme om aansoek te doen vir 'n Omgewingsmagtiging in terme van die OIB-regulasies van 18 Junie 2010 kragtens die NEMA (Wet Nr. 107 van 1998), soos gewysig, die Nasionale Wet op die Omgewing: Afvalbestuur, Wet 59 van 2008 (NEM:WA) en die Wet op die Ontwikkeling van Minerale- en Petroleumhulpbronne (Nr. 28 van 2002) (MPRDA).

DEDET verwysingsnr: 17/2/3 GS-52 DOS verwysingsnr: 12/9/11/L719/6 DMR verwysingsnr: MP30/5/1/2/2/10046MR

Annex D3

Site Notice

Kangra Coal (Edms) Bpk beoog om die steenkool-mynboubedrywighede by die Savmore Steenkoolmyn uit te brei deur die insluiting van die Kusipongo steenkoolreserwe wat oor die Mkhondo en Dr. Pixley Kalsaka Seme Munisipaliteite in Mpumalanga strek. Die terrein is ongeveer 15km wes van Driefontein naby Piet Retief geleë. Die beoogde aktiwiteit behels die ontwikkeling van 'n ondergrondse myn (Adit A), 'n ventilasieskag (Adit B) en die verlenging van die bestaande vervoerband - wat 'n uitbreiding is van die huidige mynboubedrywighede by Maquasa-Oos en -Wes. Environmental Resources Management Southern Africa (Edms) Bpk (ERM) is as die onafhanklike konsultant aangestel om die prosesse te koördineer.

OPENBARE KOMMENTAAR AANGEVRA

In terme van die betrokke omgewingsregulasies vereis die Omgewingsinvloedbepaling die volgende magtigings/ lisensies:

- **Omgewingsmagtiging:** Mpumalanga Departement van Ekonomiese Ontwikkeling, Toerisme en Omgewing (DEDET)
- **Watergebruikslisensie:** Nasionale Departement van Waterwese (DWW)
- **Aansoek vir Mynregte:** Mpumalanga Departement van Minerale Hulpbronne (DMH)
- **Afvalbestuurslisensie:** Nasionale Departement van Omgewingsake (DOS)

U word uitgenooi om deel van hierdie proses te wees deur te:

- **Registreer** as 'n Belanghebbende & Geaffekteerde Party (B&GP)
- Die Konsep Ombangbepalingsverslag (i.t.v. NEMA) en die Ombangbepalingsverslag (MPRDA) **deur te gaan & kommentaar daarop te lewer**
- **Openbare vergaderings** oor die Konsep Ombangbepalingsverslag by te woon

Ombangbepalingsverslae

Die Konsep Ombangbepalingsverslag, i.t.v. NEMA, en die Ombangbepalingsverslag, i.t.v. MPRDA, sal tussen **7 Januarie en 8 Maart 2013** vir openbare kommentaar beskikbaar wees by:

- Volksrust Biblioteek & Pos Kantoor
- Wakkerstroom Biblioteek
- Piet Retief Pos Kantoor & Biblioteek
- Driefontein Pos Kantoor
- Daggakraal Kliniek
- Dirkiesdorp Kliniek
- Dirkiesdorp Kliniek

Uitnodiging na Openbare Vergaderings:
Die volgende vergaderings sal gehou word:

Ope Dag

Datum & tyd: 30 Jan 2013, 9:00 — 13:00

Plek: Driefontein Gemeenskapsaal

Openbare vergadering

Datum & tyd: 30 Jan 2013, 14:00 — 17:00

Plek: Driefontein Gemeenskapsaal

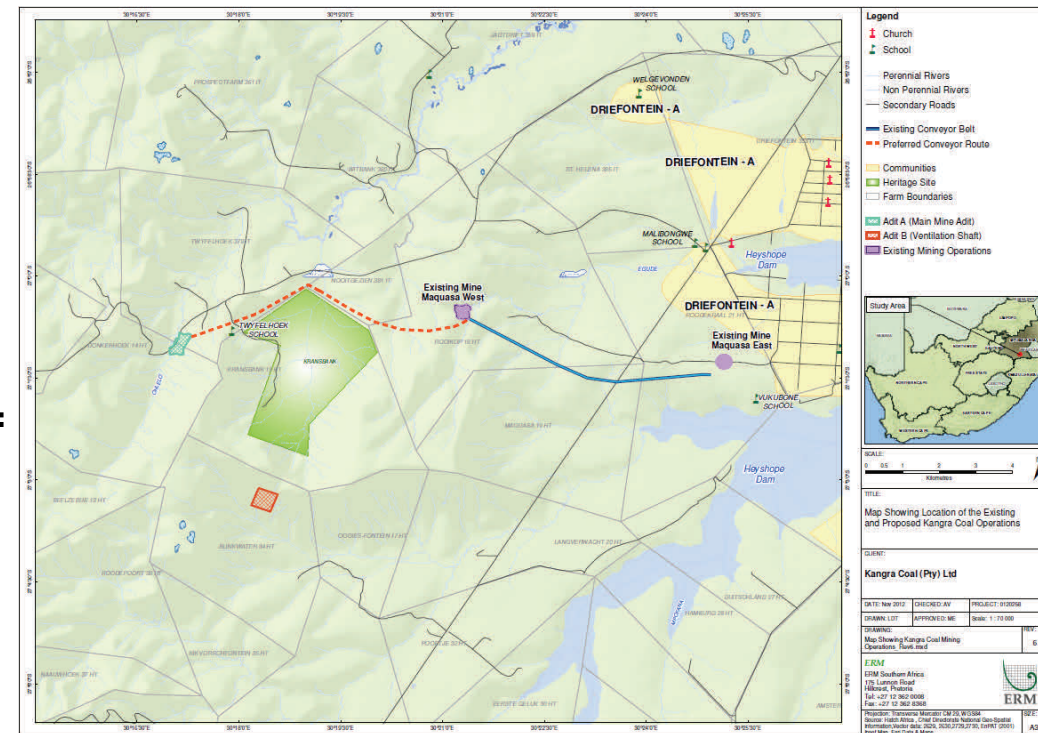

Kontak asb vir **Paul Monare** van ERM indien u wil registreer, meer inligting verlang of kommentaar wil lewer:

Tel: 011 798 4300 Faks: 086 292 7318 E-pos: kangracoal@erm.com
Postnet Suite 624, Privaatsak X29, Gallo Manor, 2052
www.erm.com/kangracoal

Kennis geskied hiermee van 'n Proses van Openbare Deelname & die voorneme om aansoek te doen vir 'n Omgewingsmagtiging in terme van die OIB-regulasies van 18 Junie 2010 kragtens die NEMA (Wet Nr. 107 van 1998), soos gewysig, die Nasionale Wet op die Omgewing: Afvalbestuur, Wet 59 van 2008 (NEM;WA) en die Wet op die Ontwikkeling van Minerale- en Petroleumhulpbronne (Nr. 28 van 2002) (MPRDA).

DEDET verwysingsnr: 17/2/3 GS-52 DOS verwysingsnr: 12/9/11/L719/6 DMR
verwysingsnr: MP30/5/1/2/2/10046MR

Iphrojekthi ehlongozwayo yokuNwetshwa kwe-Kangra Coal Kusipongo

I-Kangra Coal (Pty) Ltd. ihlongoza ukunweba imisebenzi yabo yokuvukuza amalahlle e-Savmore Colliery ukubandakanya ingxenye yamalahlle i-Kusipongo etholakala kuMasipala waseMkhondo nowase-Dr Pixley Kalsaka Seme eMpumalanga. Indawo yephrojekthi ehlongozwa ukunwetshwa itholakala cishe emakhilomitheni ayi-15 entshonalanga ne-Driefontein eduze nase-Piet Retief. Lo msebenzi ohlongozwayo ubandakanya ukwakhiwa kwemayini ngaphansi komhlaba (Adit A), umgodi wokungenisa umoya (Adit B) nokunwetshwa kwebhande elikhona, ngaleyo ndlela kunwetshwe imisebenzi yokuvukuza endaweni eMpumalanga ne-Maquasa nasentshonalanga yakhona. I-Environmental Resources Management Southern Africa (Pty) Ltd. (ERM) iqokwe njengabeluleki abazimele ukuze baqhuba lezi zinhlelo.

IMIBONO YOMPHAKATHI YAMUKELEKILE

Ngokuhambisana nezimiso zomhlaba ezisebenzayo, ukuHlolwa koMthelela eNdaweni (EIA) kudinga ukugunyazwa / amalayisensi alandelayo ngaphambi kokuqhubeka nohlelo:

- **Ukugunyazwa ngokwendawo** okuvela kuMnyango waseMpumalanga wezokuThuthukiswa koMnotho, ezokuVakasha nezeMvelo (DEDET);
- **Amanzi neLayisensi** kusuka kuMnyango kazwelonke wezaManzi (DWA);
- **Ukufaka isicelo seLungelo lokuVukuza** okuvela kuMnyango waseMpumalanga wezokuMbiwa Phansi (DMR); kanjalo
- **NeLayisensi yokuPhathwa kweMfucuzo** okuvela kuMnyango kaZwelonke wezeMvelo (DEA).

Uyamenywa ukuba ube yingxenye yalolu hlelo ngokuba:

- **Ubhalise** njengeNgxenyane eneNtshisekelo neThintekayo (I&AP)
- **Ubukeze uphinde uphawule** ngoHlaka loMbiko wokuHlolwa kweNdawo (ngaphansi kwe-NEMA) noMbiko wokuHlolwa kweNdawo (MPRDA)

ImiBiko yokuHlolwa kweNdawo

Umbiko woHlaka lokuHlolwa kweNdawo, ngaphansi kwe-NEMA, noMbiko wokuHlolwa kweNdawo, ngaphansi kwe-MPRDA, kuzotholakala ukuze umphakathi uphawule ngakho phakathi komhlaka 7

Umasingana no- 8 Undasa 2013 lapha:

- e-Volksrust Public Library & Post Office
- e-Wakkerstroom Library
- e-Piet Retief Post Office & Library
- e-Driefontein Post Office
- e-Daggakraal Clinic nase Dirkiesdorp Clinic

Isimemo sokuthamela imiHlangano yoMphakathi

Imihlangano elandelayo izobanjelwa:

Umhlangano ovulelekile

Usuku nesikhathi: 30 Jan 2012, 9:00 — 13:00

Indawo: Driefontein Community Hall

Umhlangano womphakathi

Usuku nesikhathi 30 Jan 2012, 14:00 — 17:00

Indawo: Driefontein Community Hall

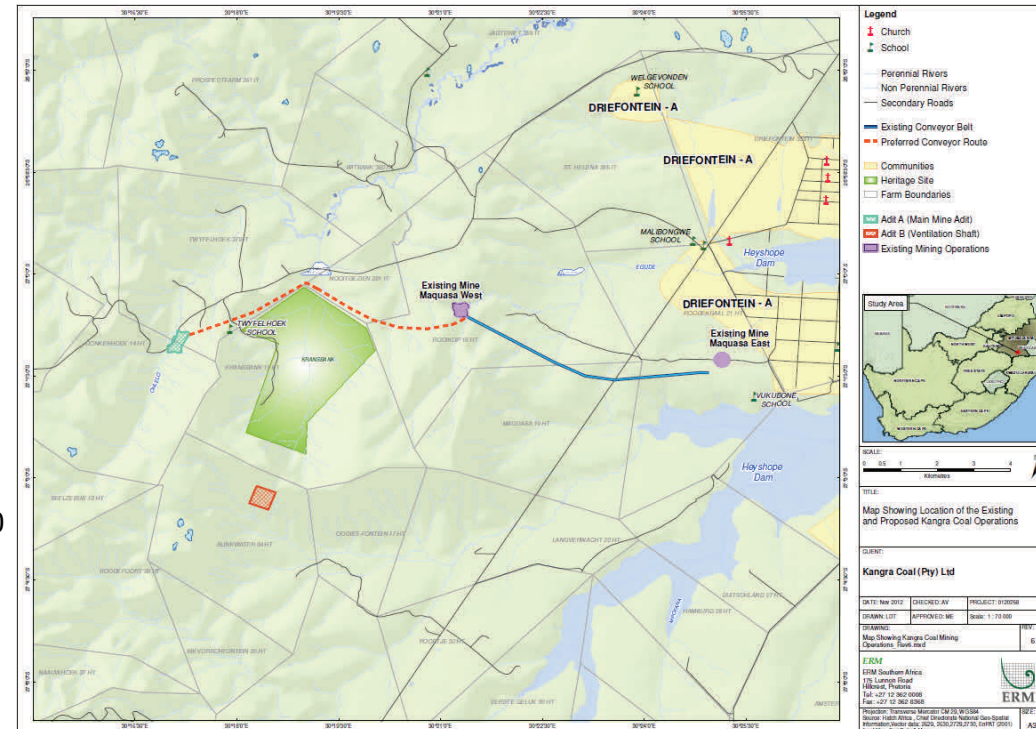

Uma ungathanda ukubhalisa, thola imininingwan eyengeziwe uphinde uphawule kuHlaka loMbiko wokuHlolwa kwendawo uyacelwa uthintane no-**Tsietsi Monare** we-ERM:

Ucingo: 011 798 4300 ifeksi: 086 292 7318 I-imeyli: kangracoal@erm.com
Postnet Suite 624, Private Bag X29, Gallo Manor, 2052
www.erm.com/kangracoal

- Ukwethamela imihlangano yomphakathi iphrojekthi yoHlaka loMbiko wokuHlolwa kweNdawo

Kunikezwa isaziso soHlelo lokuzibandakanya koMphakathi kanye nenhloso yokufaka isicelo semvume ngokwemigomo yezimiso ze-EIA zangomhlaka- 18 kuNhlangulana wezi-2010 ngaphansi kwe- NEMA (Umthetho ongunombolo 107 we-1998), njengoba uচিতshiyelwe, ukuNganyelwa kweNdawo kuZwelonke: UMthetho weMfucuzo 59 we-2008 (NEM;WA) noMthetho weziMbiwa phansi nophethiloli ongahlanjululiwe (Ongunombolo 28 wezi-2002) (MPRDA).

Inombolo yereferensi ye-DEDET: 17/2/3 GS-52 Inombolo yereferensi ye-DEA : 12/9/11/L719/6 Inombolo yereferensi ye-DMR MP30/5/1/2/2/10046MR

Inombolo yereferensi: 0120258

Kangra Coal (Pty) Ltd. e ntse e lohotha ho atolosa mesebetsi ya yona ya ho rafa mashala e Morafong wa Savmore hore e akarelletse le morafong wa mashala wa Kusipongo o pholletsang le Masepala wa Mkhondo le Dr Pixley Kalsaka Seme e Mpumalanga. Setsha seo ho sisintsweng katoloso ena ho sona se hoo e ka bang dikilomithara tse 15 ka bophirimela ho Driefontein pela Piet Retief. Mesebetsi e sisintsweng e akga tlhabollo ya mokoti wa morafong (Adit A), shafte e fehang moya (Adit B) le katoloso ya lebanta le teng hona jwale la conveyor, ka tsela yeo ba atolosa mesebetsi ya morafong e etswang Maquasa Botjhabela le Bophirima. Environmental Resources Management Southern Africa (Pty) Ltd (ERM) e kgethilwe e le moeletsi ya ikemetseng wa tsa tikoloho ya hokahanyang mekgwatshebetso ena.

SETJHABA SE MENGWA HO NTSHA MAIKUTLO

Ho iphaphathilwe ka melao e amehang ya tikoloho, Tekolo ya Kameho ya Tikoloho kapa *Environmental Impact Assessment* (EIA) e hloka ditumello / dilaeense tse latelang pele mosebetsi o thakgolwa:

- **Tumello ya Tikoloho kapa *Environmental Authorisation*** ho tswa Lekaleng la Tlhabollo ya Moruo, Bohahladi le Tikoloho la Mpumalanga (DEDET);
- **Laesense ya Tshebediso ya Metsi** ho tswa ho Lekala la Naha la Ditaba Tsa Metsi (DWA);
- **Kopo ya Tokelo ya ho Rafa** ho tswa Lekaleng la Dirafshwa Tsa Tlhaho la Mpumalanga (DMR); le
- **Laesense ya Tsamaiso ya Dithwele** ho tswa ho Lekala la Naha la Ditaba Tsa Tikoloho (DEA).

O mengwa hore o be le seabo ho mekgwatshebetso ona ka ho:

- **Ingodisa** o le Lehlakore le Thahasellang & Amehang (I&AP)

Ditlaleho Tsa Tekolo

Tlaleho e Ngotsweng ya Tekolo, e tlasa NEMA, le Tlaleho ya Tekolo, e tlasa MPRDA, di tla phatlalatswa e le hore setjhaba se ka ntsha maikutlo pakeng tsa la **7 Pherekhong** le la **8 Hlakubele 2013** dibakeng tsena:

- Laebrari Setjhaba ya Volksrust & Poso
- Laebraring ya Wakkerstroom
- Posong & Laebraring ya Piet Retief
- Posong ya Driefontein
- Tleliniking Daggakraal le ya Dirkiesdorp

Memo ya diboka tsa Setjhaba

Diboka tse latelang di tla tshwarelwa:

Seboka

Letsatsi & nako: 30 Jan 2012, 9:00 — 13:00

Sebaka: Holo ya Setjhaba ya Driefontein
Pitso ya setjhaba

Letsatsi & nako: 30 Jan 2012, 14:00 — 17:00

Sebaka: Holo ya Setjhaba ya Driefontein

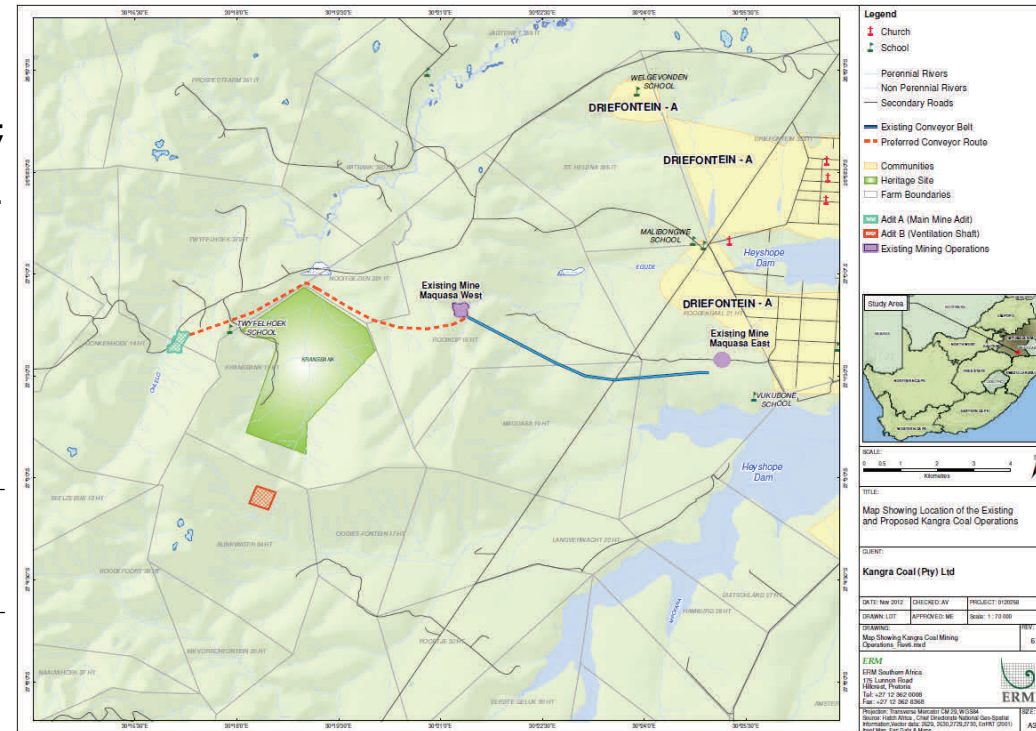

Haeba o batla ho ingodisa, ho fumana tlhahisoledi e eketsehileng mabapi le ho ntsha maikutlo ka Ditlaleho Tse Ngotsweng Tsa Tekolo, ka kopo ikgakanyane le **Tsietsi Monare** wa ERM:

Kangra Coal (Pty) Ltd. is considering expanding their coal mining operations at the Savmore Colliery to include the Kusipongo coal resource which spans across the Mkhondo and Dr Pixley Kalsaka Seme Municipalities in Mpumalanga. The site of the proposed expansion is situated approximately 15km west of Driefontein near Piet Retief. The proposed activity involves the development of an underground mine (Adit A), a ventilation shaft (Adit B) and the extension of the existing conveyor belt, thereby extending their existing Maquasa East and West mining activities. Environmental Resources Management Southern Africa (Pty) Ltd (ERM) has been appointed as independent consultant to coordinate these processes.

PUBLIC COMMENT INVITED

In accordance with the relevant environmental regulations, the Environmental Impact Assessment requires the following authorisations/licenses:

- **Environmental Authorisation:** Mpumalanga Department of Economic Development, Tourism and Environment (DEDET)
- **Water Use License:** National Department of Water Affairs (DWA)
- **Mining Right Application:** Mpumalanga Department of Mineral Resources (DMR)
- **Waste Management License:** National Department of Environmental Affairs (DEA)

You are invited to become involved with this process by:

- **Registering** as an Interested & Affected parties (I&AP)
- **Reviewing & commenting** on the Draft Scoping Report (under the NEMA) and the Scoping Report (MPRDA)
- Attending **public meetings** the project and Draft Scoping Report

Scoping Reports

The Draft Scoping Report, under NEMA, and Scoping Report, under MPRDA, will be made available for public comment between **7 January** and **8 March 2013** at:

- Volksrust Public Library & Post Office
- Wakkerstroom Library
- Piet Retief Post Office & Library
- Driefontein Post Office
- Daggakraal Clinic
- Dirkiessdorp Clinic

Invitation to Public meetings

The following meetings will be held:

Open House

Date & time: 30 Jan 2012, 9:00 — 13:00

Venue: Driefontein Community Hall

Public meeting

Date & time: 30 Jan 2012, 14:00 — 17:00

Venue: Driefontein Community Hall

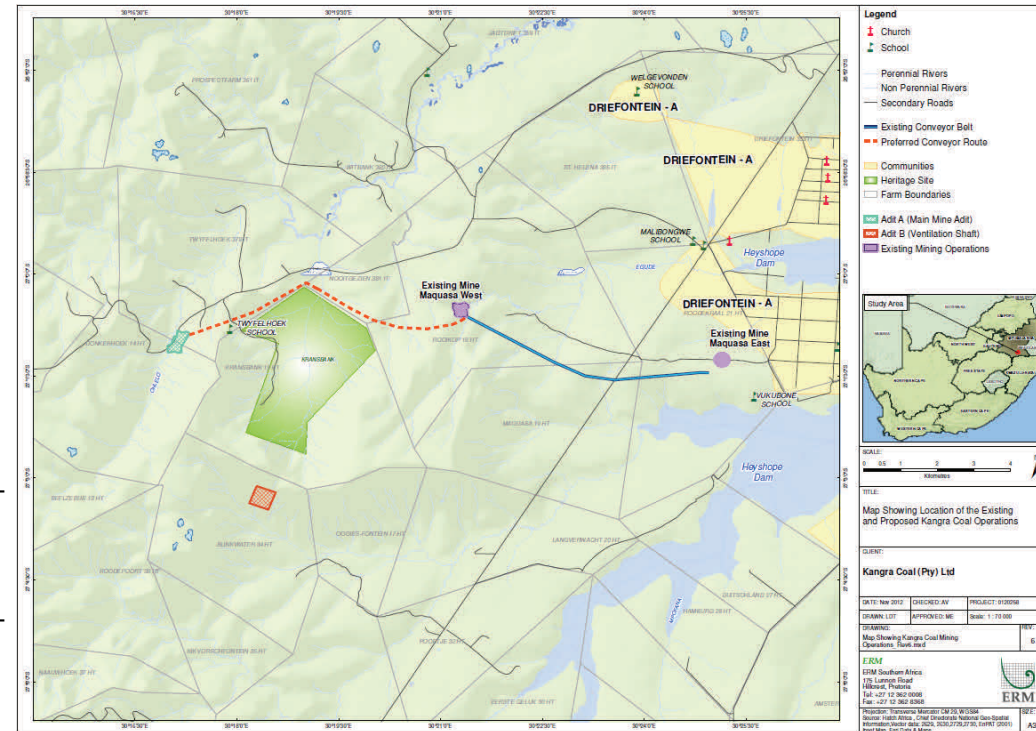

If you would like to register, receive more information and comment on the Draft Scoping Reports please contact **Tsietsi Monare** of ERM:

Tel: 011 798 4300 Fax: 086 292 7318 Email: kangracoal@erm.com
Postnet Suite 624, Private Bag X29, Gallo Manor, 2052
www.erm.com/kangracoal

Notice is given of a Public Participation Process & the intention to apply for Environmental Authorisation in terms of the EIA Regulations of 18 June 2010 under the NEMA (Act No. 107 of 1998), as amended, the National Environmental Management: Waste Act 59 of 2008 (NEM:WA) and the Minerals and Petroleum Resources Development Act (No. 28 of 2002) (MPRDA).

DEDET reference number: 17/2/3 GS-52 DEA reference number: 12/9/11/L719/6 DMR reference number MP30/5/1/2/2/10046MR