

Appendix C

Facility and Property Descriptions

Appendix C1

Facility Illustrations

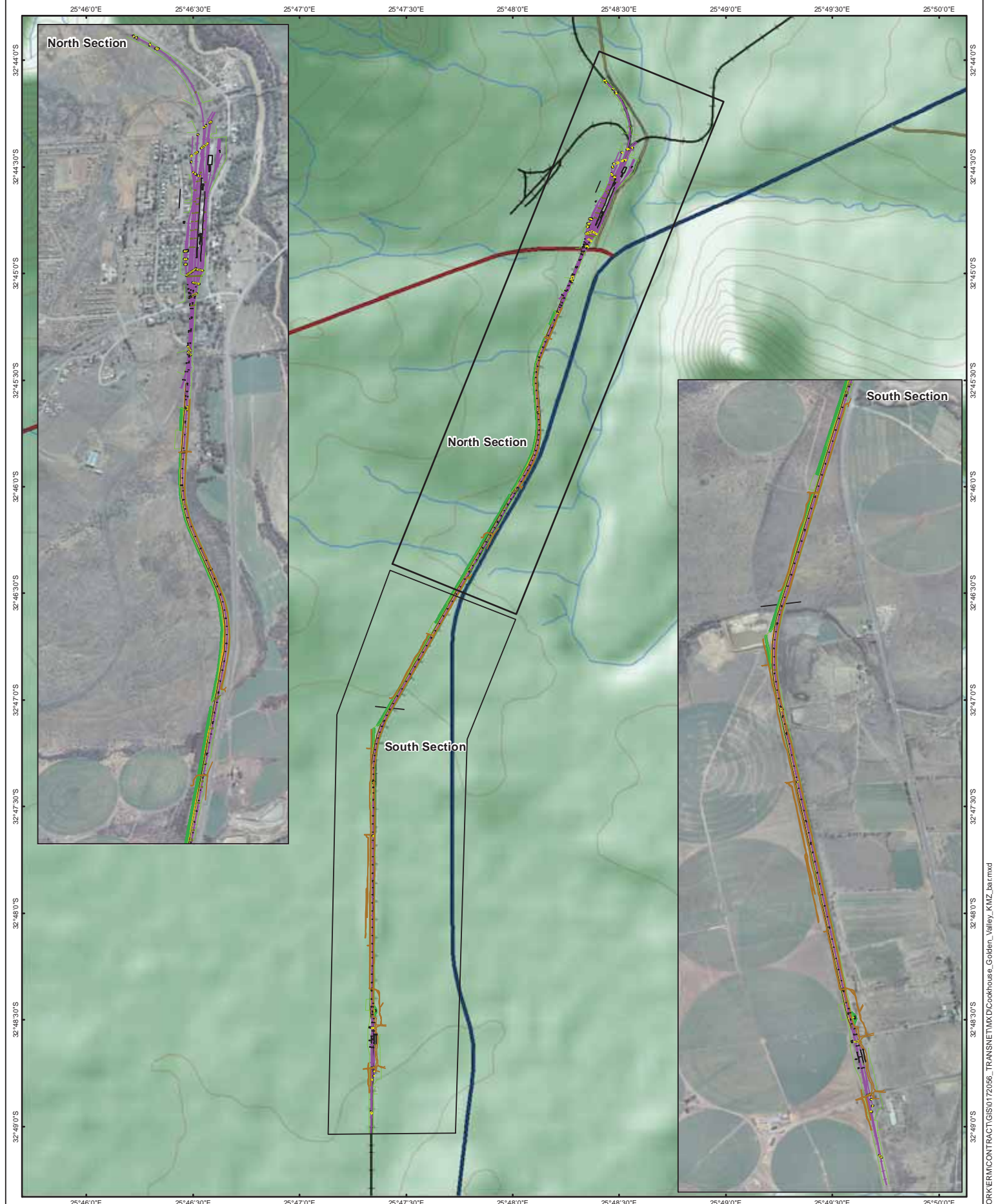

Legend	
	Track Centre line
	Road Centre Line
	Service Road Edge
	Fencing
	Structures
	Slope
	Signal Cables
	Culverts
	Level Crossings
	Land Required
	Existing Railway
	Contours (20m)
	River
	Main Road
	Other Roads

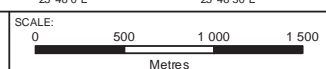

TITLE:
Cookhouse Valley Extension Loop

CLIENT:
Transnet SOC Ltd

DATE: Oct 2012	CHECKED: JM	PROJECT: 0172056
DRAWN: AT	APPROVED: SHC	SCALE: 1 : 30 000
DRAWING: Cookhouse_Golden_Valley_KMZ_bar.mxd		REV: A
ERM ERM Southern Africa 175 Lunnon Road Hillcrest, Pretoria Tel: +27 12 362 0008 Fax: +27 12 362 8368		
Projection: Geographic, Datum: WGS 84 Source: NGI -3225DD_01_2009_208_RGB_RECT.TIF Inset Map: ESRI Data and Maps		SIZE: A3



- Legend**
- Track Centre Line
 - Service Road Edge
 - Fencing
 - Structures
 - Slope
 - Culverts
 - Land Required
 - Existing Railway
 - Contours (20m)
 - River
 - Main Road
 - Other Roads

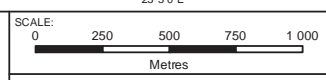

TITLE:
Glosam Extension Loop

CLIENT:
Transnet SOC Ltd

DATE: Oct 2012	CHECKED: JM	PROJECT: 0172056
DRAWN: AT	APPROVED: SHC	SCALE: 1 : 30 000

DRAWING:
Glosam_KMZ_bar.mxd

ERM
ERM Southern Africa
175 Lunnon Road
Hillcrest, Pretoria
Tel: +27 12 362 0008
Fax: +27 12 362 8368

Projection: Geographic, Datum: WGS 84
Source: NGI -2823AA_07_2009_160_RGB_RECT.tif
Inset Map: ESRI Data and Maps

REV:
A

SIZE:
A3

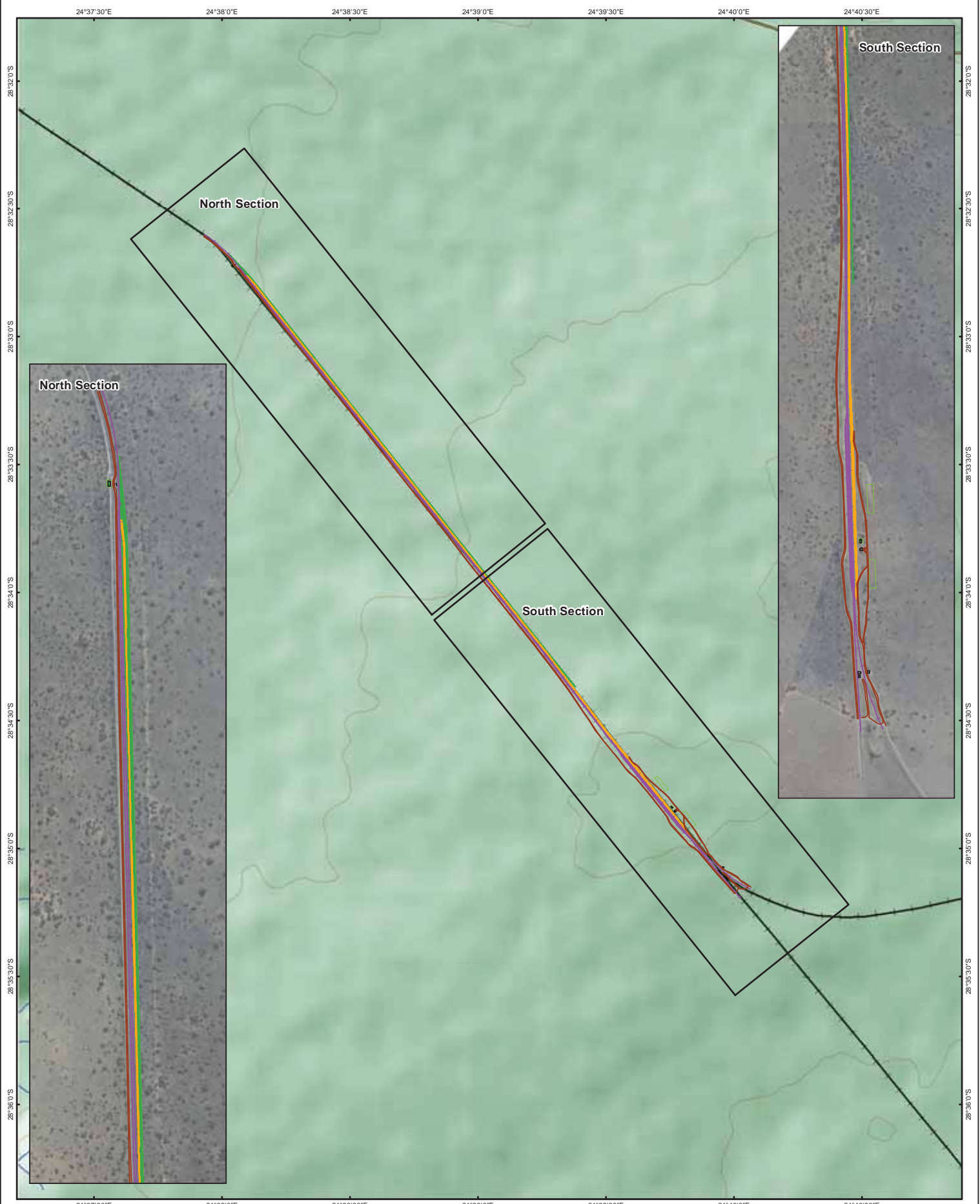

- Legend**
- Track Centre Line
 - Service Road Edge
 - Fencing
 - Structures
 - Slope
 - Land Required
 - + Existing Railway
 - Contours (20m)
 - River

SCALE:
0 500 1 000 1 500
Metres

TITLE:
Fields View Extension Loop

CLIENT:
Transnet SOC Ltd

DATE: Oct 2012	CHECKED: JM	PROJECT: 0172056
DRAWN: AT	APPROVED: SHC	SCALE: 1 : 25 000
DRAWING: Cookhouse_Golden_Valley_KMZ_bar.mxd		REV: A
ERM ERM Southern Africa 175 Lunnon Road Hillcrest, Pretoria Tel: +27 12 362 0008 Fax: +27 12 362 8368		 ERM
Projection: Geographic, Datum: WGS 84 Source: NGI 2824DA_08_2008_02_RGB_RECT.TIF Inset Map: ESRI Data and Maps		SIZE: A3

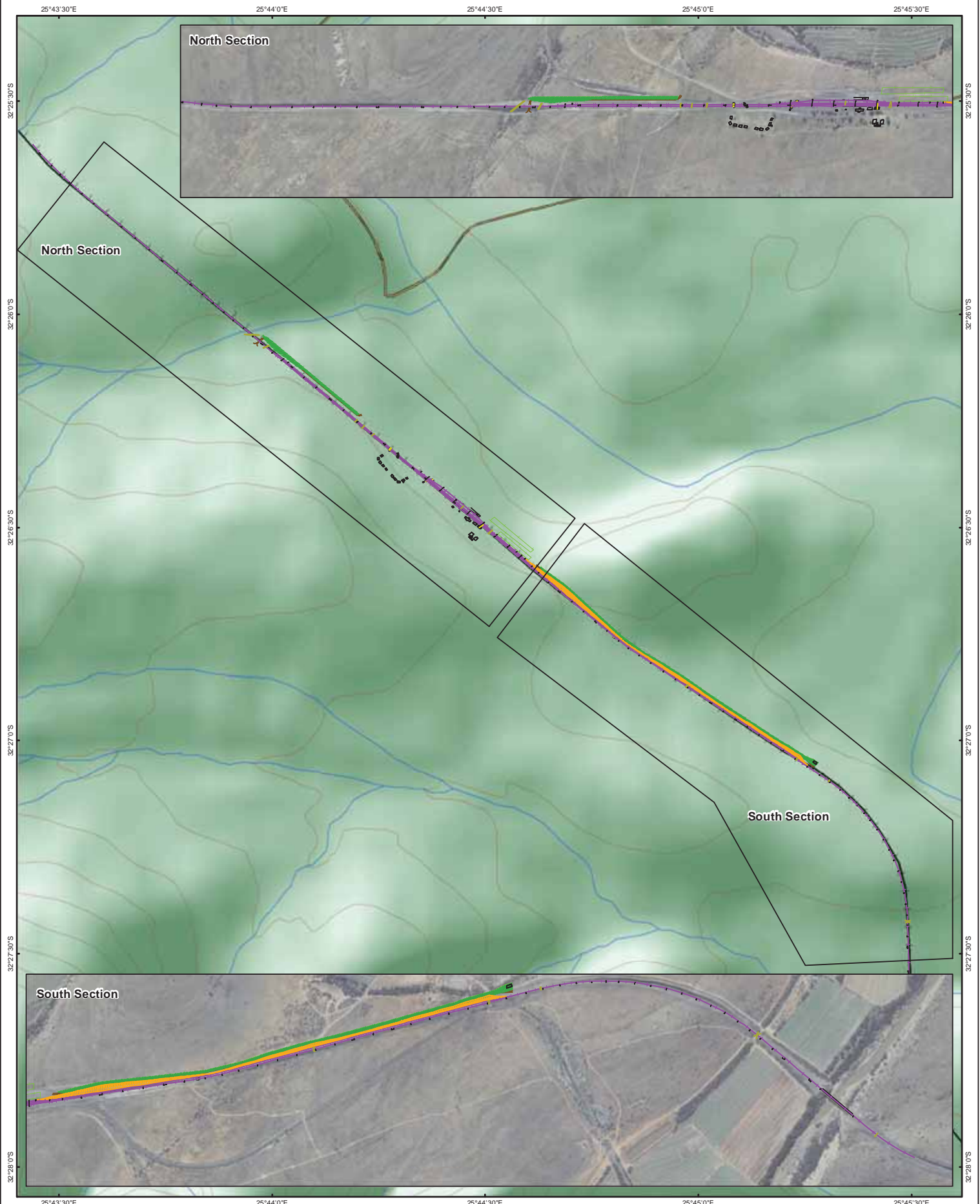

Legend <ul style="list-style-type: none"> — Track Centre Line — Service Road Edge — Fencing — Structures — Slope — Signal Cables — Culverts — Level Crossings — Land Required — Existing Railway — Contours (20m) — River — Main Road — Other Roads 	SCALE: 	DATE: Oct 2012 CHECKED: JM PROJECT: 0172056	
	TITLE: Drennan Extension Loop	DRAWN: AT APPROVED: SHC SCALE: 1 : 15 000	REV: A
	CLIENT: Transnet SOC Ltd	<p>ERM Southern Africa 175 Lunnon Road Hillcrest, Pretoria Tel: +27 12 362 0008 Fax: +27 12 362 8368</p> <p>Projection: Geographic, Datum: WGS 84 Source: NGI -3225DD_01_2009_208_RGB_RECT.TIF Inset Map: ESRI Data and Maps</p>	

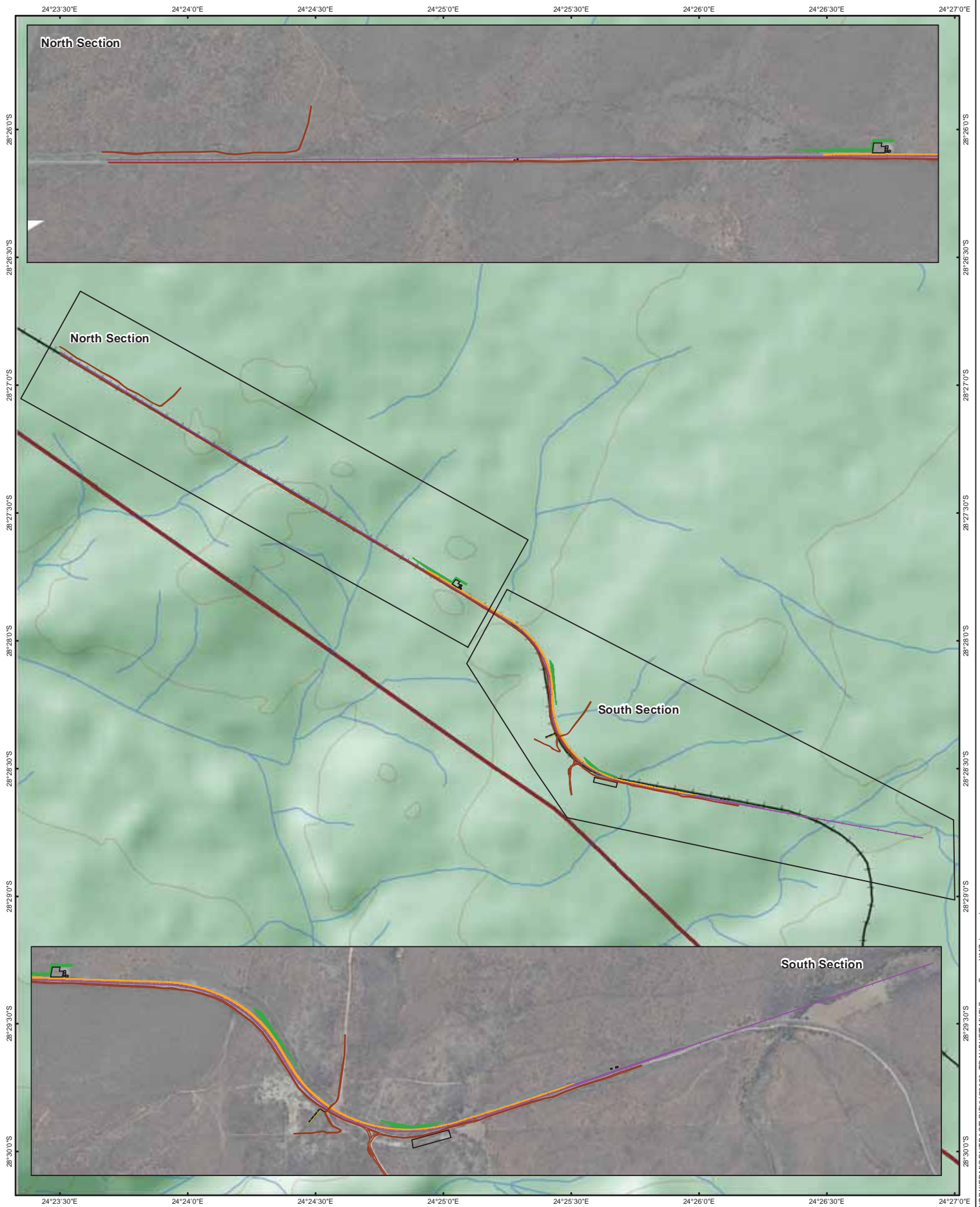

- Legend**
- Track Centre Line
 - Service Road Edge
 - Fencing
 - Structures
 - Slope
 - Level Crossing
 - Land Required
 - Existing Railway
 - Contours (20m)
 - River
 - Main Road
 - Other Roads

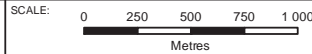

TITLE:
Gong Gong Extension Loop

CLIENT:
Transnet SOC Ltd

DATE: Oct 2012 CHECKED: JM PROJECT: 0172056

DRAWN: AT APPROVED: SHC SCALE: 1 : 25 000

DRAWING:
Gong_Gong_KMZ_bar.mxd REV:
A

ERM
ERM Southern Africa
175 Lunnon Road
Hillcrest, Pretoria
Tel: +27 12 362 0008
Fax: +27 12 362 8368



Projection: Geographic, Datum: WGS 84
Source: NGI -2824AD_24_2009_164_RGB_RECT.tif
Inset Map: ESRI Data and Maps

SIZE:
A3

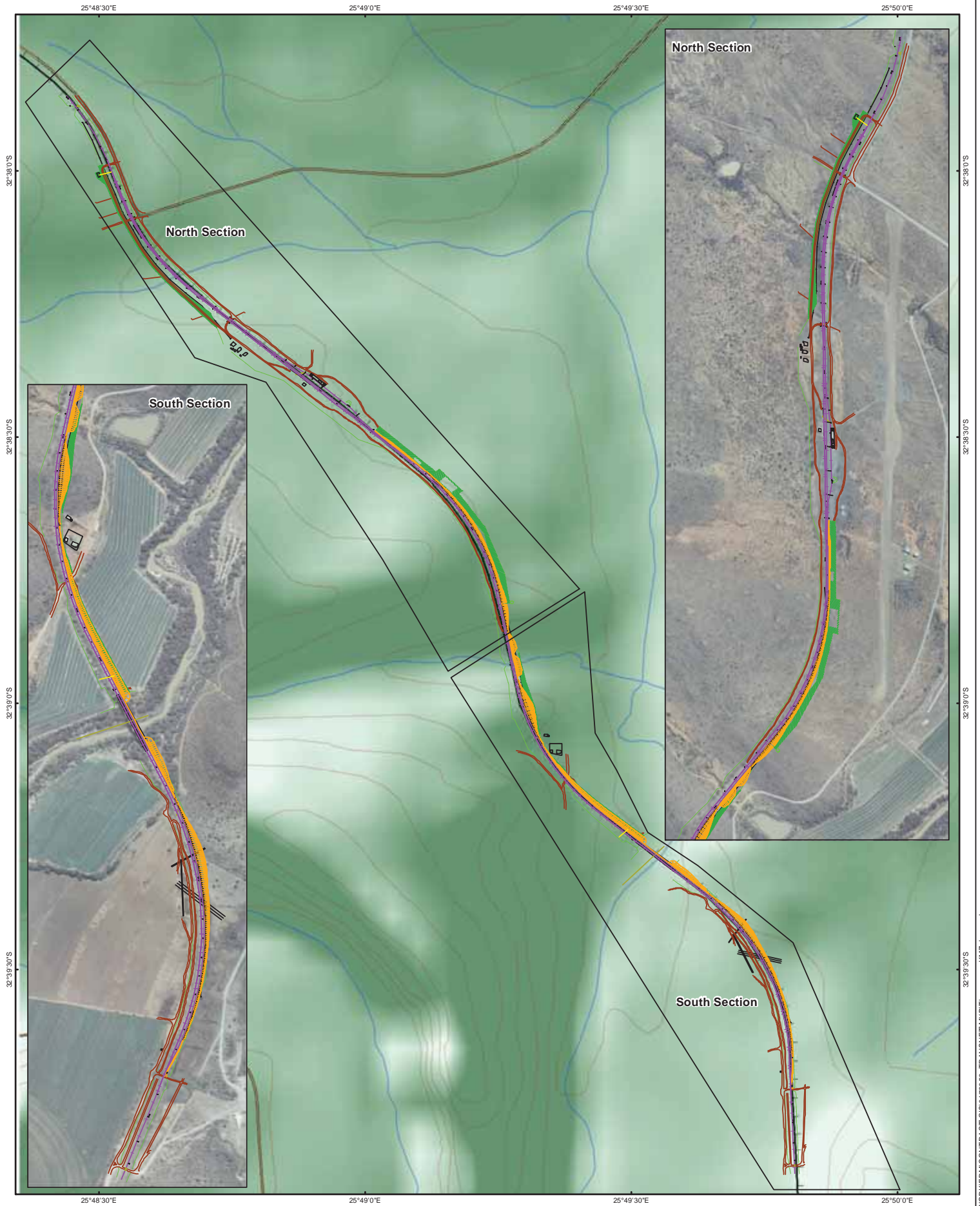

Legend	
Track Centre Line	Existing Railway
Service Road Edge	Contours (20m)
Fencing	River
Structures	Main Road
Slope	Other Roads
Signal Cables	
Culverts	
Land Required	

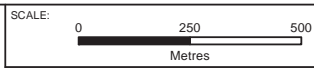

TITLE:
Thorngrove Extension Loop

CLIENT:
Transnet SOC Ltd

DATE: Oct 2012	CHECKED: JM	PROJECT: 0172056
DRAWN: AT	APPROVED: SHC	SCALE: 1 : 12 000

DRAWING: Thorngrove_KMZ_bar.mxd	REV: A
------------------------------------	-----------

ERM
ERM Southern Africa
175 Lunnon Road
Hillcrest, Pretoria
Tel: +27 12 362 0008
Fax: +27 12 362 8368



Projection: Geographic, Datum: WGS 84
Source: NGI -3225DB_12_2009_208_RGB_RECT.TIF
Inset Map: ESRI Data and Maps

SIZE: A3



- Legend**
- Track Centre Line
 - Service Road Edge
 - Fencing
 - Structures
 - Slope
 - Culverts
 - Level Crossing
 - Land Required
 - Power Lines
 - Excavation
 - Canals
 - Existing Railway
 - Main Road
 - Secondary Roads
 - Other Access
 - Contours (20m)
 - River

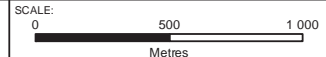

TITLE:
Sishen New Loop Extension

CLIENT:
Transnet SOC Ltd

DATE: Oct 2012	CHECKED: JM	PROJECT: 0172056
DRAWN: AT	APPROVED: SHC	SCALE: 1 : 20 000

DRAWING:
Sishen_New_Loop_KMZ_bar.mxd

REV:
A

ERM
ERM Southern Africa
175 Lunnon Road
Hillcrest, Pretoria
Tel: +27 12 362 0008
Fax: +27 12 362 8368



Projection: Geographic, Datum: WGS 84
Source: NGI -2722DD_10_2009_145_RGB_RECT.tif
Inset Map: ESRI Data and Maps

SIZE:
A3

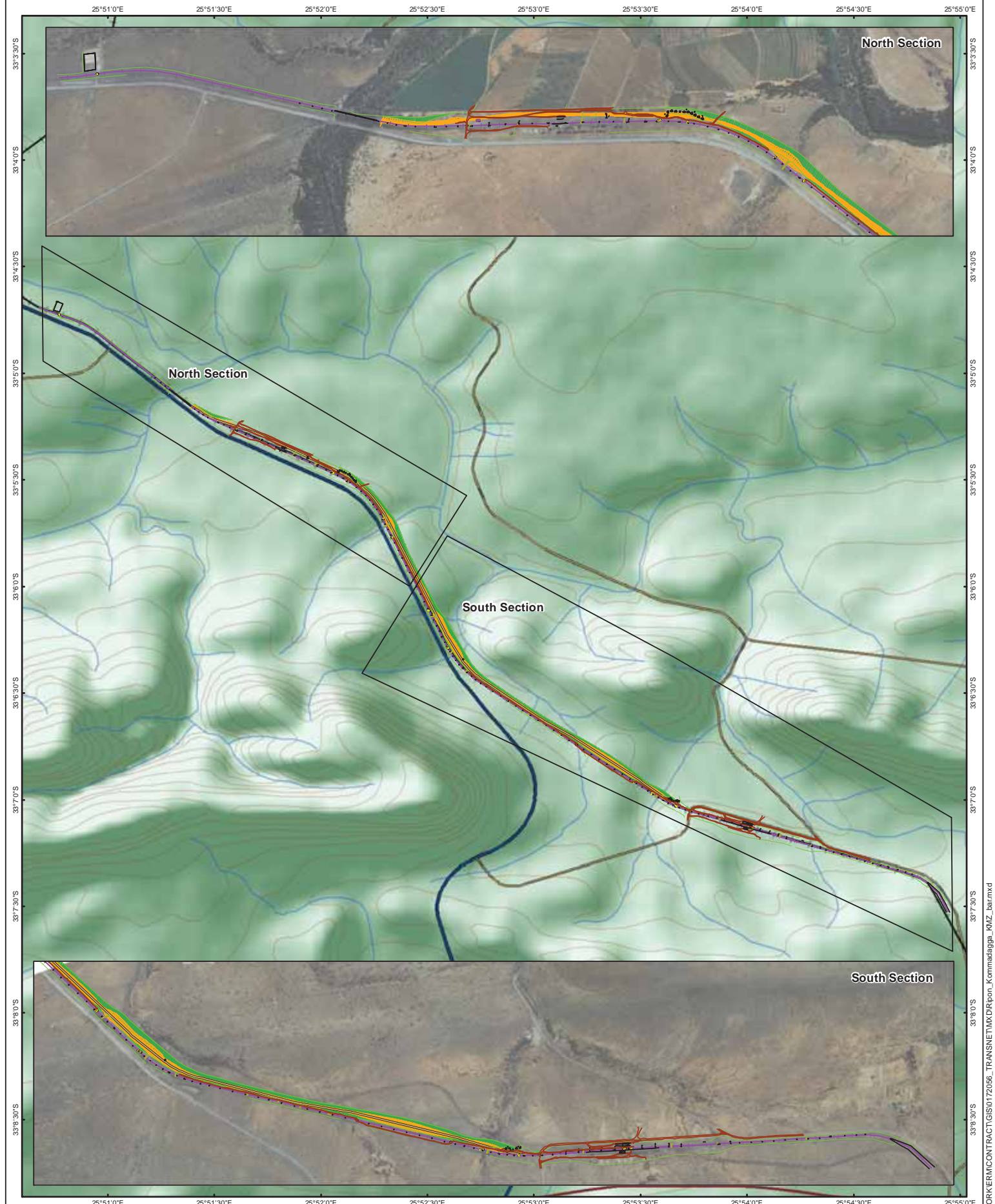

Legend	
	Track Centre Line
	Road
	Service Road Edge
	Fencing
	Structures
	Slope
	Culverts
	Level Crossing
	Land Required
	Wall
	Existing Railway
	Contours (20m)
	River
	National Freeway Route
	Main Road
	Other Roads

SCALE:
0 500 1 000 1 500
Metres

TITLE:
Ripon Kommadagga Extension Loop

CLIENT:
Transnet SOC Ltd

DATE: Oct 2012	CHECKED: JM	PROJECT: 0172056
DRAWN: AT	APPROVED: SHC	SCALE: 1 : 30 000
DRAWING: Ripon_Kommadagga_KMZ_bar.mxd		REV: A
ERM ERM Southern Africa 175 Lunnon Road Hillcrest, Pretoria Tel: +27 12 362 0008 Fax: +27 12 362 8368		
Projection: Geographic, Datum: WGS 84 Source: NGI-3325BB_13_2009_227_RGB_RECT.TIF Inset Map: ESRI Data and Maps		
		SIZE: A3

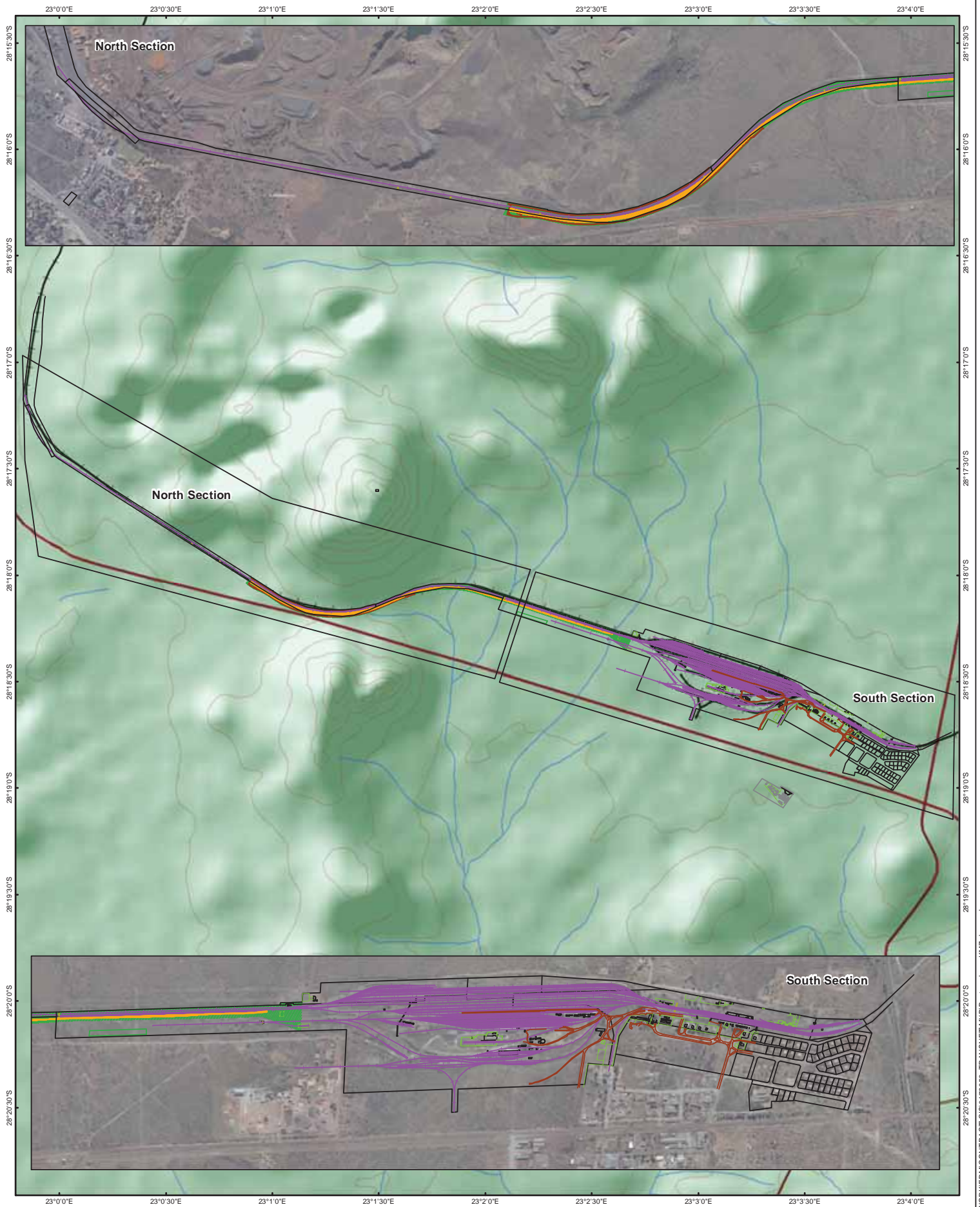

Legend

- Track Centre Line
- Service Road Edge
- Fencing
- Structures
- Slope
- Culverts
- Land Required
- Walls
- Existing Railway
- Arterial Route
- Main Road
- Secondary Roads
- Contours (20m)
- River

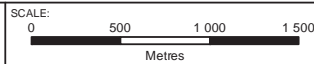

TITLE:
Postmasburg Extension Loop

CLIENT:
Transnet SOC Ltd

DATE: Oct 2012	CHECKED: JM	PROJECT: 0172056
DRAWN: AT	APPROVED: SHC	SCALE: 1 : 30 000

DRAWING: Postmasburg_KMZ_bar.mxd	REV: A
-------------------------------------	-----------

ERM
 ERM Southern Africa
 175 Lunnon Road
 Hillcrest, Pretoria
 Tel: +27 12 362 0008
 Fax: +27 12 362 8368



Projection: Geographic, Datum: WGS 84
 Source: NGI 2823AC_07_2009_160_RGB_RECT.tif
 Inset Map: ESRI Data and Maps

SIZE: A3

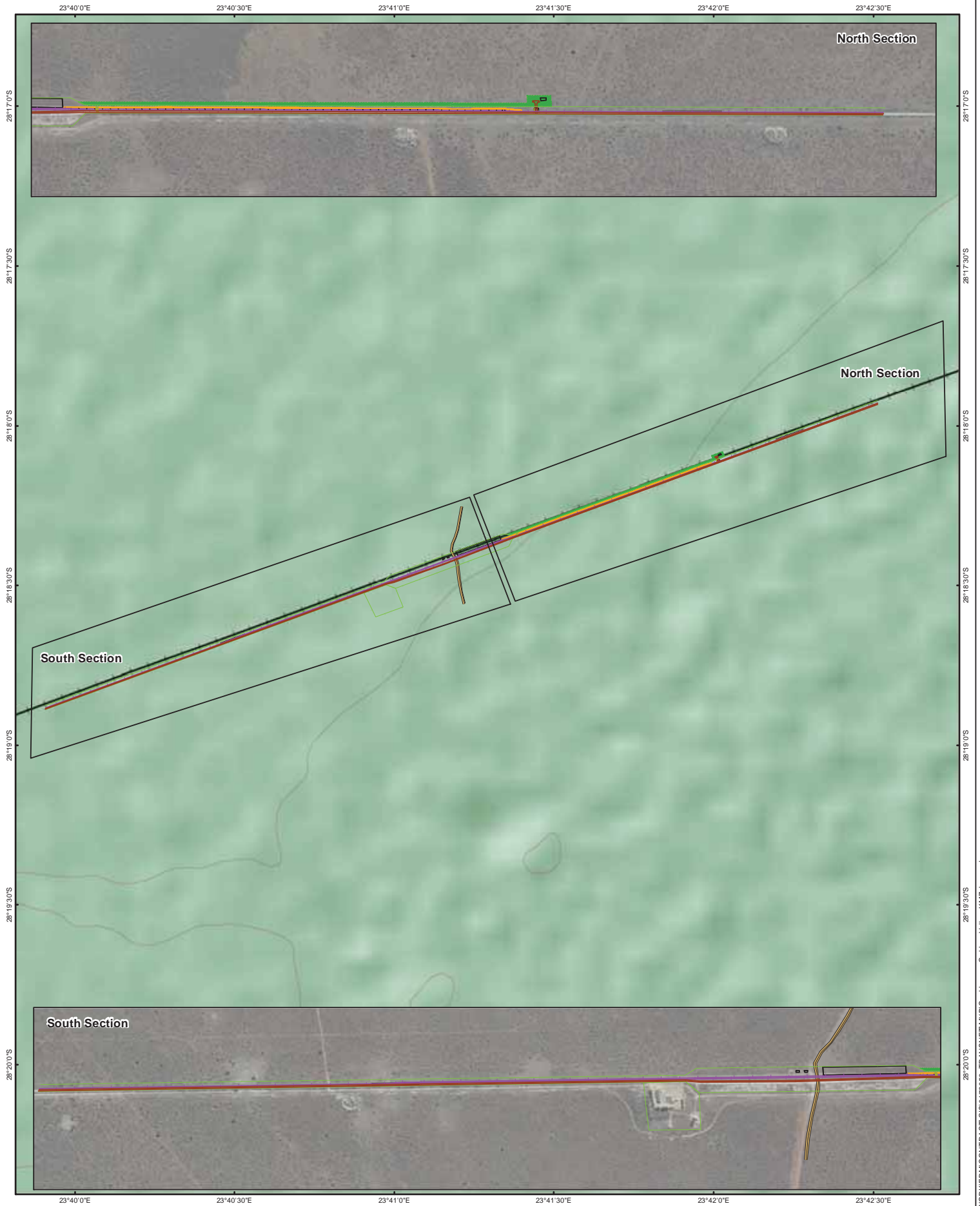

- Legend**
- Track Centre Line
 - Road
 - Service Road Edge
 - Fencing
 - Structures
 - Slope
 - Culverts
 - Level Crossing
 - Land Required
 - Existing Railway
 - Contours (20m)
 - River
 - Main Road
 - Other Roads

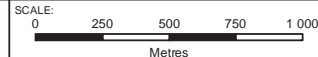

TITLE:
Trewil Extension Loop

CLIENT:
Transnet SOC Ltd

DATE: Oct 2012	CHECKED: JM	PROJECT: 0172056
DRAWN: AT	APPROVED: SHC	SCALE: 1 : 20 000
DRAWING: Trewil_KMZ_bar.mxd		REV: A
ERM ERM Southern Africa 175 Lunnon Road Hillcrest, Pretoria Tel: +27 12 362 0008 Fax: +27 12 362 8368		 ERM
Projection: Geographic, Datum: WGS 84 Source: NGI 2823BC_09_2009_161_RGB_RECT.tif Inset Map: ESRI Data and Maps		SIZE: A3

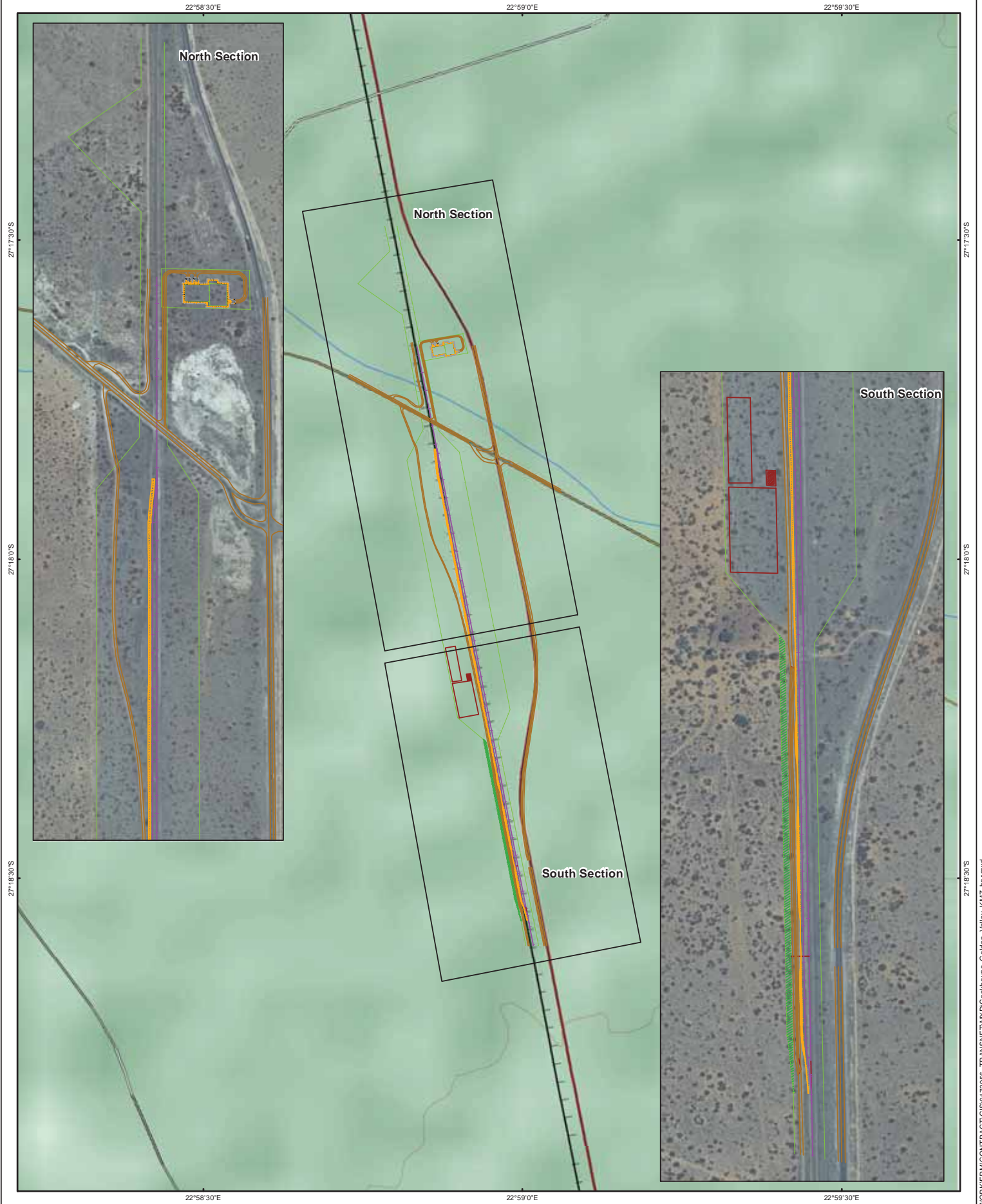

- Legend**
- Track Centre Line
 - Structures
 - Fencing
 - Service Road Edge
 - Slope
 - Land Required
 - Terrace
 - + Existing Railway
 - Contours (20m)
 - River
 - Main Road
 - Secondary Road
 - Other Roads

SCALE:
0 250 500
Metres

TITLE:
Witloop Extension Loop

CLIENT:
Transnet SOC Ltd

DATE: Oct 2012	CHECKED: JM	PROJECT: 0172056
DRAWN: AT	APPROVED: SHC	SCALE: 1 : 10 000
DRAWING: Witloop_KMZ_bar.mxd		REV: A
ERM ERM Southern Africa 175 Lunnon Road Hillcrest, Pretoria Tel: +27 12 362 0008 Fax: +27 12 362 8368		 ERM
Projection: Geographic, Datum: WGS 84 Source: NGI -2722BD_05_2009_143_RGB_RECT.tif Inset Map: ESRI Data and Maps		SIZE: A3

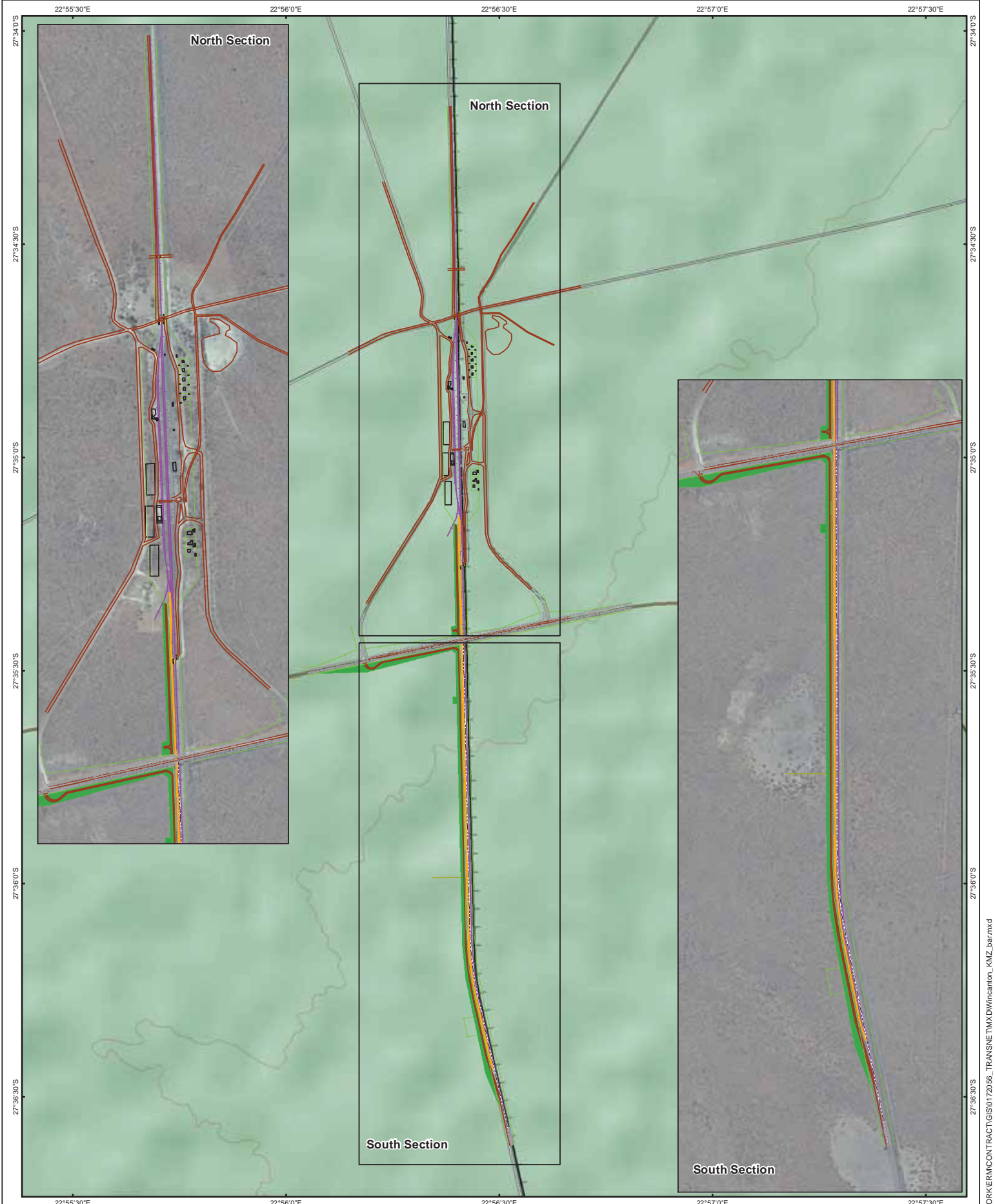

- Legend**
- Track Centre line
 - Service Road Edge
 - Fencing
 - Structures
 - Slope
 - Culverts
 - Level Crossing
 - Land Required
 - Power Lines
 - Terrace
 - Existing Railway
 - Contours (20m)
 - River
 - Secondary Roads
 - Other Roads

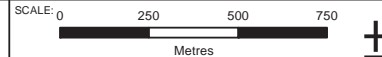

TITLE:
Wincanton Extension Loop

CLIENT:
Transnet SOC Ltd

DATE: Oct 2012	CHECKED: JM	PROJECT: 0172056
DRAWN: AT	APPROVED: SHC	SCALE: 1 : 15 000

DRAWING: Wincanton_KMZ_bar.mxd	REV: A
-----------------------------------	-----------

ERM
ERM Southern Africa
175 Lunnon Road
Hillcrest, Pretoria
Tel: +27 12 362 0008
Fax: +27 12 362 8368



Projection: Geographic, Datum: WGS 84
Source: NGI -3225DD_01_2009_208_RGB_RECT.TIF
Inset Map: ESRI Data and Maps

SIZE: A3

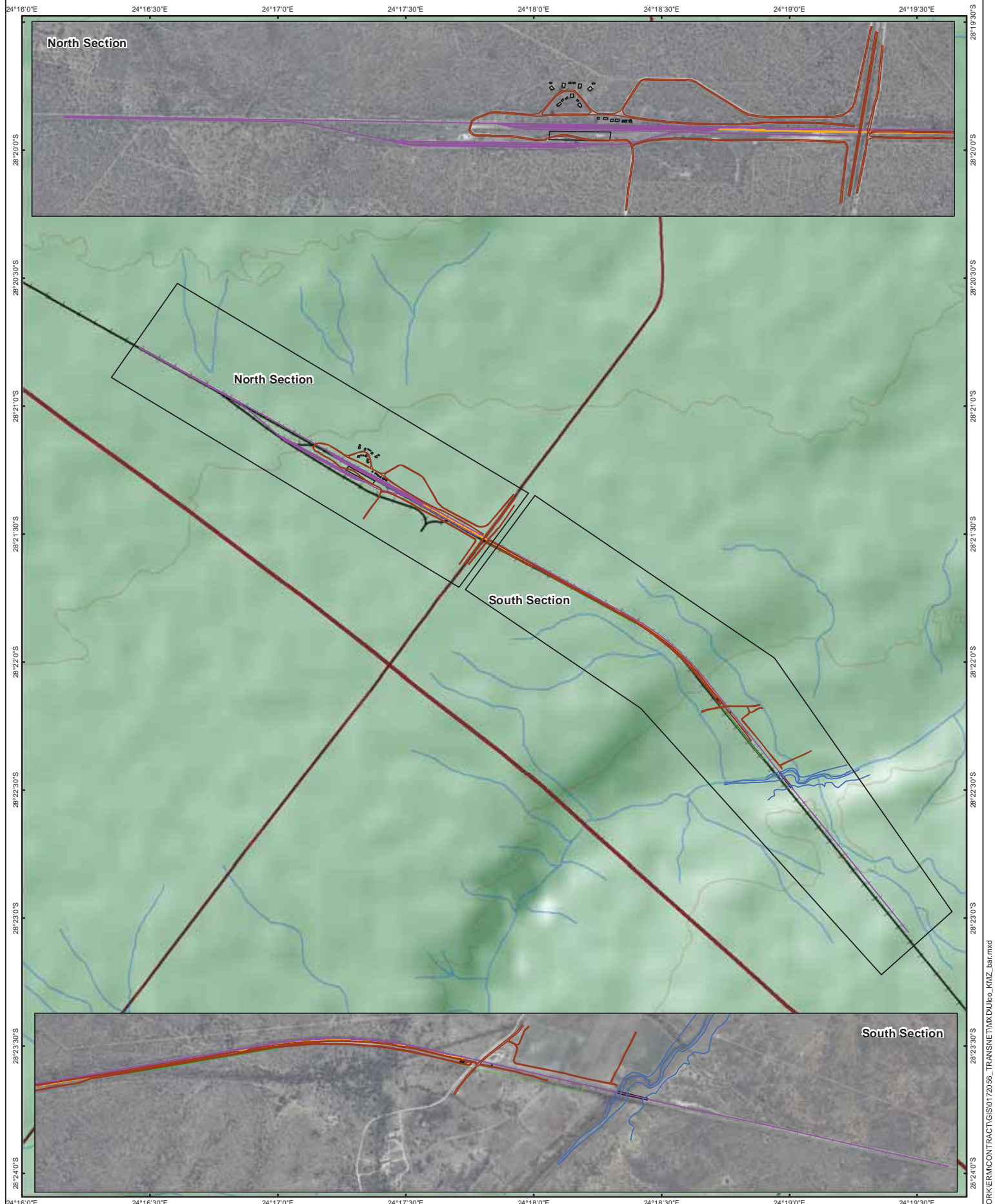

- Legend**
- Track Centre Line
 - Service Road Edge
 - Fencing
 - Structures
 - Slope
 - Land required
 - Water Way
 - + Existing Railway
 - Contours (20m)
 - River
 - Arterial Route
 - Main Road
 - Secondary Road
 - Other Roads

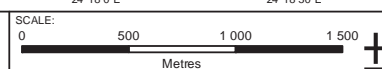

TITLE:
Ulco Extension Loop

CLIENT:
Transnet SOC Ltd

DATE: Oct 2012	CHECKED: JM	PROJECT: 0172056
DRAWN: AT	APPROVED: SHC	SCALE: 1 : 20 000

DRAWING:
Ulco_KMZ_bar.mxd

ERM
ERM Southern Africa
175 Lunnon Road
Hillcrest, Pretoria
Tel: +27 12 362 0008
Fax: +27 12 362 8368



Projection: Geographic, Datum: WGS 84
Source: NGI -2824AD_11_2009_164_RGB_RECT.tif
Inset Map: ESRI Data and Maps

REV:
A

SIZE:
A3

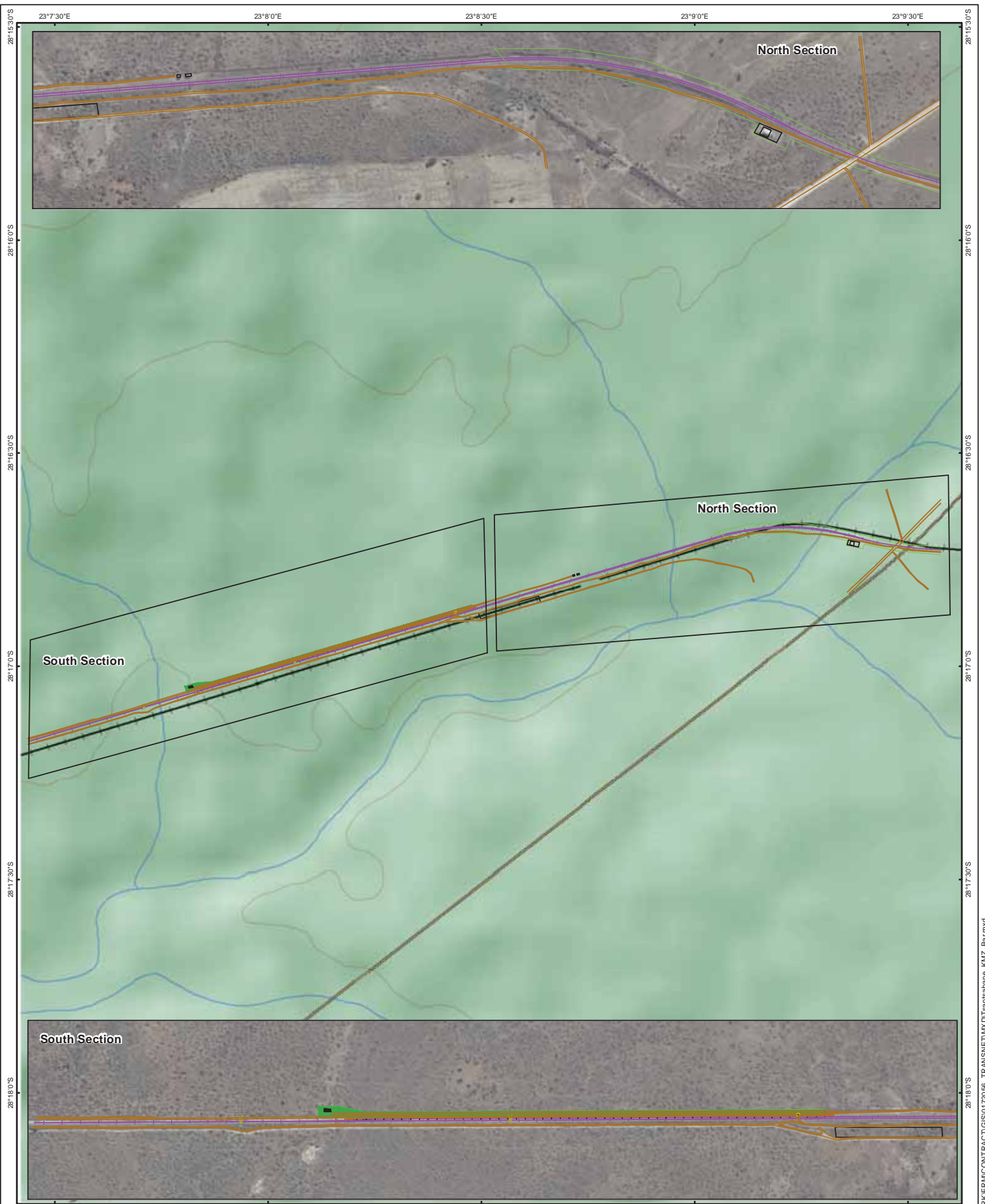

- Legend**
- Track Centre Line
 - Service Road Edge
 - Fencing
 - Structures
 - Slope
 - Culverts
 - Level Crossing
 - Land Required
 - Existing Railway
 - Contours (20m)
 - River
 - Secondary Road

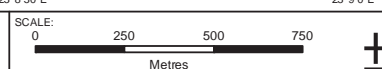

DATE: Oct 2012	CHECKED: JM	PROJECT: 0172056
DRAWN: AT	APPROVED: SHC	SCALE: 1 : 15 000

TITLE: Tsantsabane Extension Loop

DRAWING: Tsantsabane_KMZ_Bar.mxd

CLIENT: Transnet SOC Ltd

ERM Southern Africa
175 Lunnon Road
Hillcrest, Pretoria
Tel: +27 12 362 0008
Fax: +27 12 362 8368

Projection: Geographic, Datum: WGS 84
Source: NGI -2823AC_03_2009_160_RGB_RECT.tif
Inset Map: ESRI Data and Maps

REV: A

SIZE: A3

25°49'30"E 25°50'0"E 25°50'30"E 25°51'0"E 25°51'30"E 25°52'0"E

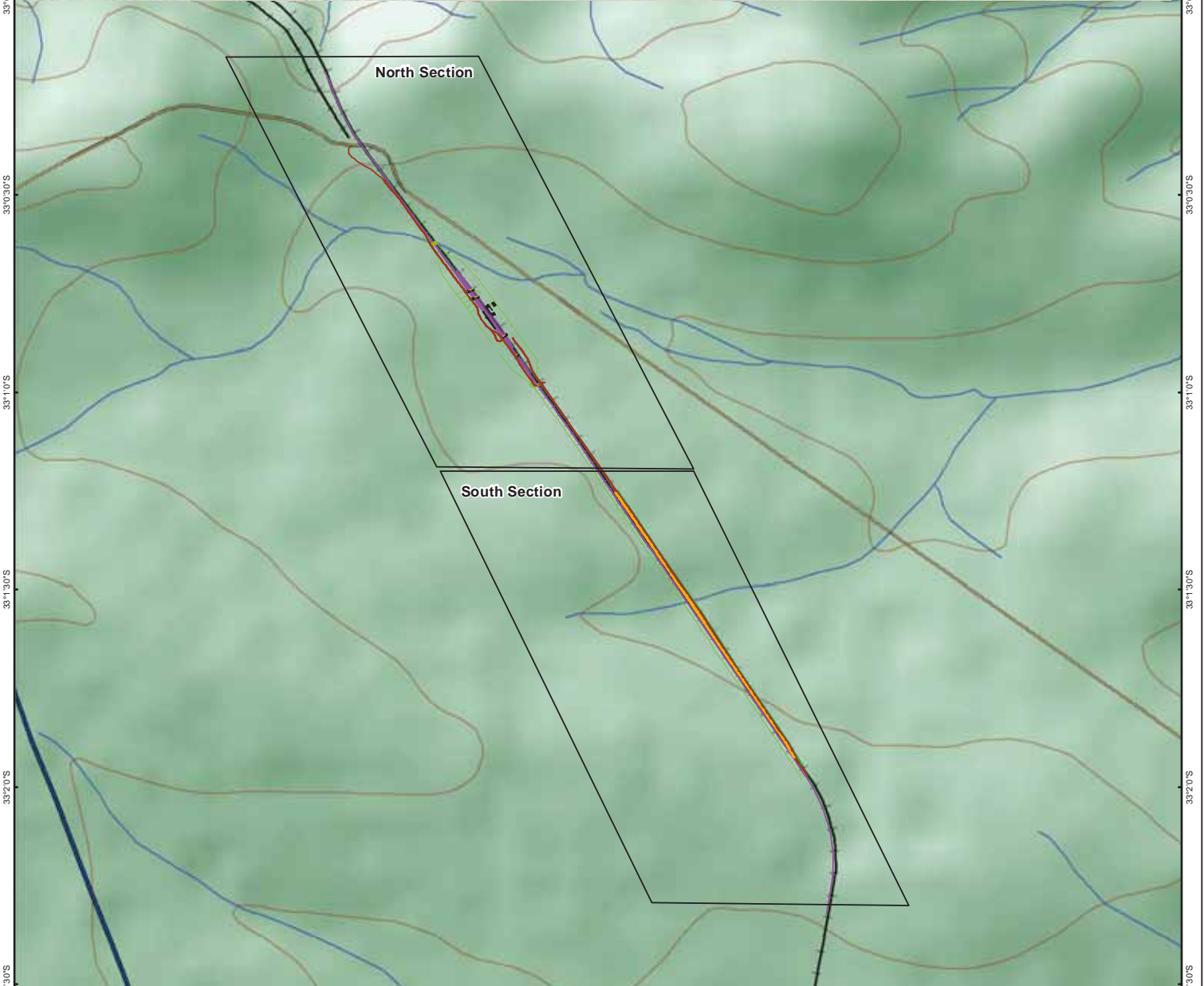

25°49'30"E 25°50'0"E 25°50'30"E 25°51'0"E 25°51'30"E 25°52'0"E

Legend	
	Existing Railway
	Contours (20m)
	River
	Main Road
	Other Roads



TITLE:
Sheldon Extension Loop

CLIENT:
Transnet SOC Ltd

DATE: Apr 2013	CHECKED: JM	PROJECT: 0172056
DRAWN: AT	APPROVED: SHC	SCALE: 1 : 20 000
DRAWING: Sheldon_KMZ_bar.mxd		REV: A
ERM Southern Africa 175 Lunnon Road Hillcrest, Pretoria Tel: +27 12 362 0008 Fax: +27 12 362 8368		ERM
Projection: Geographic, Datum: WGS 84 Source: KML - Transnet Images: NGI 3325BB_02_2009_227_RGB_RECT.TIF, 3325BB_03_2009_227_RGB_RECT.TIF Vector: NGI 3325 vector, Inset Map: ESRI Data and Maps		SIZE: A3

Appendix C2

Property Descriptions

LANDOWNER DETAILS				
	NAME/ENTITY		PROPERTY	DESCRIPTION
Directly Affected Landowners (Witloop Loop)				
BHP Billeton	Terra Nominees (Pty) Ltd		REMAINDER of the farm SMARTT No 314, Administrative District Kuruman	Landowner
Neighbouring Landowners (Witloop Loop)				
	Terra Nominees (Pty) Ltd		Farm 313 Remainder	Neighbouring Landowners
	Saltrim Ranches (Pty) Ltd	David (son) Hendrick (Father)	Farm 332 Remainder MIDDELPLAATS	Neighbouring Landowners
	Hermanus Steyn		Farm 330 Portion 1	Neighbouring Landowners
	United Manganese of Kalahari (Pty) Ltd		Farm 330 Portion 3 RISSIK	Neighbouring Landowners
	Saltrim Ranches (Pty) Ltd	David (son) Hendrick (Father)	REMAINDER of the farm KAMEEL AAR No 315, Administrative District Kuruman	Landowner
	Johannes Pieter Swanepoel		No. 315 Portion 1	Neighbouring Landowners
	Reverend Antonis		Farm 276 Remainder	Neighbouring Landowners
Wincanton Loop				
Mr	Andries Johan	Bester	ptn of REMAINDER of the farm WINCANTON No 472, Administrative District Kuruman	Landowner
Mr	Teinus	Mans	ptns (2) of Ptn 6 of the farm WINCANTON No 472, Administrative District Kuruman	Landowner
Mr	Hendrik	Van der Merwe	ptn of the REMAINDER of Ptn 1 of the farm LIME BANK No 471, Administrative District Kuruman	Landowner
Neighbouring Landowners Wincanton Loop				
	Henrdrik	van Der Merwe	Farm 470 Portion 1 CURTIS	Neighbouring Landowners
	Crone Jonker Familie Trust		Farm 471 Remainder LIME BANK	Neighbouring Landowners
	Curtis Boerdery CC		Farm 471 Portion 2 LIME BANK	Neighbouring Landowners
	Transnet Ltd		Farm 471 Portion 4 LIME BANK	Neighbouring Landowners
	Smit Johnny Albert		Farm 466 Portion 1 HALLIFORD	Neighbouring Landowners
	Maritz Gesina Cornelia		Farm 466 Portion 2 HALLIFORD	Neighbouring Landowners
	Kasselman Marco Johannes		Farm 466 Portion 3 HALLIFORD	Neighbouring Landowners
	Flatlands Boerdery CC		Farm 429 Remainder FLATLANDS	Neighbouring Landowners
	Gamagara Municipality		Farm 472 Portion 1 WINCANTON	Neighbouring Landowners
	Renewable Energy Investments SA RF Pty Ltd		Farm 472 Portion 4 WINCANTON	Neighbouring Landowners
	Transnet Ltd		Farm 472 Portion 5 WINCANTON	Neighbouring Landowners
	Windfall 59 Properties Pty Ltd		Farm 472 Portion 6 WINCANTON	Neighbouring Landowners
			Farm 472 Portion 7	Neighbouring Landowners
			Farm 472 Portion 8	Neighbouring Landowners
Gong-Gong				

Mr	Mpho	Rakau	Republic of South Africa: Department of Public Works Longlands 231	Landowner
Neighbouring Landowners Gong-Gong				
	Lamprecht Johan Christiaan		Farm 230 Remainder SANTOY	Neighbouring Landowners
			Farm 221 Remainder	Neighbouring Landowners
	Reyneke Martha Helena		Farm 369 UPPERBY	Neighbouring Landowners
	Tswalu Game Lodge Pty Ltd		Farm 350 TRACK	Neighbouring Landowners
Sishen Loop				
Mr	Sishen Iron Ore Company Pty Ltd	R Myburgh (Ras)	Gamagara 541	landowner
	Assmang Ltd		Farm 693 Remainder POLICE CAMP	
Neighbouring Landowners Sishen Loop				
	Hoffman Adriaan Johannes		Farm 564 Portion 4 PARSON	Neighbouring Landowners
	Hoffman Jacob Eliza		Farm 564 Portion 5 PARSON	Neighbouring Landowners
	FOR INFO REFER TO REGISTRAR OF DEEDS **		Farm 564 Portion 1 PARSON	Neighbouring Landowners
	FOR INFO REFER TO REGISTRAR OF DEEDS **		Farm 564 Portion 3 PARSON	Neighbouring Landowners
	Hoffman Jacob Eliza		Farm 565 Portion 2 DINGLE	Neighbouring Landowners
	Main Street 576 Pty Ltd		Farm 542 Remainder CLAASSENS ERF	Neighbouring Landowners
	Main Street 576 Pty Ltd		Farm 540 Portion 3 FRITZ	Neighbouring Landowners
	Sishen Iron Ore Company Pty Ltd	R Myburgh (Ras)	Farm 540 Remainder FRITZ	Neighbouring Landowners
	Sishen Iron Ore Company Pty Ltd	R Myburgh (Ras)	Farm 541 Portion 4 GAMAGARA	Neighbouring Landowners
	Sishen Iron Ore Company Pty Ltd	R Myburgh (Ras)	Farm 541 Portion 3 GAMAGARA	Neighbouring Landowners
	Dingleton Small Farmers Vereniging		Farm 541 Portion 13 GAMAGARA	Neighbouring Landowners
			Farm 541 Portion 12	Neighbouring Landowners
	Gamagara Municipality		Farm 543 Portion 19 SISHEN	Neighbouring Landowners
Glossam				
	Associated Maganese Mines of South Africa Ltd		Gloucester No. 674	
Neighbouring Landowners Glossam				
	Kotze Elizabeth Marian		Farm 435 Remainder BROUGHTON	Neighbouring Landowners
	Republic of South Africa		Farm 675 Portion 1 THAAKWAMENG	Neighbouring Landowners

	Republic of South Africa		Farm 675 Remainder THAAKWAMENG	Neighbouring Landowners
	Maremane Communal Property Association		Farm 673 Remainder LOHATLHA	Neighbouring Landowners
	Associates Manganese Mines of South Africa Ltd		Farm 668 Portion 4 MAGOLORING	Neighbouring Landowners
	Associates Manganese Mines of South Africa Ltd		Farm 668 Portion 5 MAGOLORING	Neighbouring Landowners
Knutsford				
Mr.	Andre	Marais	Het Fortuin 66 (l)	Owner
32	Burnside Farms Prop Trust (William Walker)	Mr Giepie le Roux works for William Walker and he said I should forward all documentation to him and he will make sure that Mr Walker gets all communication	Het Fortuin 66 (6)	Landowner
	William Walker	William Walker and he said I should forward all documentation to him and he will make sure that Mr Walker	Het Fortuin 66(25)	Owner
	Reiveille Boerdery Trust (Rudy Nel)		Brak Vallei 59 (4)	Owner
Neighboring Landowners Knutsford				
	Mr Le Roux (he is in Australia) Giepie Le Roux (Admin Manager)	Mr Giepie le Roux is the brother of the Landowner of portion and he said I should forward all communication to him and he will forward it to his brother	Het Fountein 66 (24)	Neighbouring Landowners
	Johannes Hendrik Josephus Le Roux	Mr Giepie le Roux is the brother of the Landowner of portion and he said I should forward all communication to him and he will forward it to his brother	Het Fortuin 66 (18)	Neighbouring Landowners
	Johannes Hendrik Josephus Le Roux	Mr Giepie le Roux is the brother of the Landowner of portion and he said I should forward all communication to him and he will forward it to his brother	Het Fortuin 66 (3)	Neighbouring Landowners
	Het Fortuin Trust		Het Fortuin 66 (14)	Neighbouring Landowners
	Marais Philippus Rudolf		japie1@telkomsa.net	Neighbouring Landowners
Postmasburg Loop				
	Associated Manganese Mines of South Africa LTD (Asmang)		ptn of REMAINDER of Ptn 1 of the farm BEETSHOEK No 448, Administrative District Hay	Landowner
Ms	April	Bloom	Tsantsabane Municipality ptn of the REMAINDER of ERF 1 POSTMASBURG, Administrative District Postmasburg	Landowner

Neighbouring Landowners Postmasburg Loop				
	Fourie Abraham Johannes		Farm 448 RemainderSTRELLEY	Neighbouring Landowners
			Farm 648 Portion 5	Neighbouring Landowners
	Poolman Gert Johannes		Farm 449 Remainder NEWSTEAD	Neighbouring Landowners
	Tramab CC		Farm 446 Remainder BRAMCOTE	Neighbouring Landowners
			Farm 448 Portion 8	Neighbouring Landowners
			Farm 448 Portion 4	Neighbouring Landowners
Tsantsabane Loop				
Ms	April	Bloom	Ptn of REMAINDER of ERF 1 POSTMASBURG, Administrative District Postmasburg	Landowner
Neighbouring Landowners Tsantsabane Loop				
			Farm 475 Portion 3	Neighbouring Landowners
	Stols Familie Trust		Farm 474 Remainder	Neighbouring Landowners
	Cornie De Jager Trust		Farm 492 Remainder	Neighbouring Landowners
			Farm 473 Portion 2	Neighbouring Landowners
			Farm 473 Portion 1	Neighbouring Landowners
	Storm Boerdery CC		Farm 579 Portion 2	Neighbouring Landowners
	Storm Boerdery CC		Farm 579 Remainder SEARLE	Neighbouring Landowners
	Burger Andries Petrus		Farm 579 Portion 4 SEARLE	Neighbouring Landowners
			Farm 449 Portion 9	Neighbouring Landowners
			Farm 449 Portion 10	Neighbouring Landowners
			Farm 449 Portion 11	Neighbouring Landowners
Trewil Loop				
Mr.	Arie	Fourie	Bona Cord Trust ptn of Ptn 6 of FARM No 299, Administrative District Barkley West	Landowner
Ulco Loop				
CENTWIS E 11 CC	Heidi and Naude	Greyling	Remainder 317 Likatlong	Landowner
Neighbouring Landowners Ulco Loop				
	TRANSNET LTD		Farm 317 Portion 18 LIKATLONG	Neighbouring Landowners
	TRANSNET LTD		Farm 317 Portion 17 LIKATLONG	Neighbouring Landowners
	TRANSNET LTD		Farm 317 Portion 16 LIKATLONG	Neighbouring Landowners
	Holcim South Africa Pty Ltd		Farm 317 Portion 11 LIKATLONG	Neighbouring Landowners
			Farm 317 Portion 22	Neighbouring Landowners
	TRANSNET LTD		Farm 317 Portion 10 LIKATLONG	Neighbouring Landowners
	TRANSNET LTD		Farm 317 Portion 15 LIKATLONG	Neighbouring Landowners
	TRANSNET LTD		Farm 317 Portion 14 LIKATLONG	Neighbouring Landowners
Fieldsview Loop				

	Thabo Madupe		Ptn of REMAINDER of FARM No 193, Administrative District Kimberley	Landowner
Mr	Michael	Hall		Neighbouring Landowners
Mr	Charl	Le Roux		Neighbouring Landowners
Beaconsfield				
	Oranje Mynbou & Vervoer Maatskappy (Pty) Ltd		ptn of Ptn 39 of the farm SPIJTFontein No 122, Administrative District Kimberley	Landowner
	Henley Booysen		ptn of the farm EUREKA No 200, Administrative District Kimberley	Landowner
	Republic of South Africa	Regional Manager: Sylvia Moholo	ptn of FARM No 121 (unreged state land), Administrative District Kimberley	Landowner
Burgervilleweg Loop				
	Pieter Stephanus du Toit Trustees		ptn of Ptn 1 of the farm LEUWE FOUNTAIN No. 27, Administrative District Hanover	Landowner
	W.J. Retief Trust		ptn of Pt 1 of the farm RIET FOUNTAIN No. 39, Administrative District Hanover	Landowner
Neighbouring Landowners Burgervilleweg Loop				
	Rooidam Trust		Farm 62 Portion 1 NU BROMLEY	Neighbouring Landowner
			Farm 62 Portion 7	Neighbouring Landowner
	Rooidam Trust		Farm 62 Remainder NU BROMLEY	Neighbouring Landowner
			Farm 196	Neighbouring Landowner
	Provincial Government of The North West Province		Farm 195 Remainder PLAAS	Neighbouring Landowner
			Farm 65 Portion 10	Neighbouring Landowner
			Farm 65 Portion 7	Neighbouring Landowner
			Farm 65 Portion 11	Neighbouring Landowner
			Farm 65 Portion 8	Neighbouring Landowner
			Farm 65 Portion 9	Neighbouring Landowner
			Farm 65 Portion 2	Neighbouring Landowner
			Farm 65 Portion 5	Neighbouring Landowner
			Farm 65 Remainder	Neighbouring Landowner
			Farm 66 Remainder	Neighbouring Landowner
			Farm 66 Portion 6	Neighbouring Landowner
Linde Loop				
	SKUILHOEK TRUST		ptns (2) of Ptn 1 of the farm VAN DER LINDES KRAAL No 79, Administrative District Hanover	
Rosmead Loop				

	Buffelspoort Trust		ptn of the farm BUFFELSPoord No 336, Administrative District Middelburg	Landowner
	Leeufontein Slagtery cc		ptn of Ptn 13 of the farm LEUWE FONTYN No 119, Administrative District Middelburg	
Tafelberg Loop				
	Kingwill Neville Pannel		ptns (3) of Ptn 2 of the farm TAFELBERG No 176, Administrative District Middelburg	Landowner
Drennan Loop				
	Sevantsone Inv 105 (Pty) Ltd	Jaco van der Walt (051 4441500)	ptn of the REMAINDER of the farm ALLE HOOP No 551, Administrative District Cradock	Landowner
Leon Scheepers	Leon Ontwikkelings cc		ptn of the REMAINDER of the farm DAS EN DOOR No 563, Administrative District Cradock	Landowner
Mr Rodney Taai	National Government of South Africa		ptn of FARM No 600, Administrative District Cradock	Landowner
W.C Lombard	Waterfall Trust		ptn of Ptn 4 of the farm WAAI PLAATS No 550, Administrative District Cradock	Landowner
Neighbouring Landowners Drennan Loop				
	Leon Ontwikkelings cc		Farm 563 Portion 4 DAS EN DOOR	Neighbouring landowner
	Leon Ontwikkelings cc		Farm 563 Portion 10 DAS EN DOOR	Neighbouring landowner
	Monleo 2000 CC	Owners of cc: Leon Scheepers,	Farm 552 Portion 1 CLOVERFIELDS	Neighbouring landowner
	Monleo 2000 CC	Owners of cc: Leon Scheepers,	Farm 552 Portion 2 CLOVERFIELDS	Neighbouring landowner
	Stegmann Coligny		Farm 523 Portion 28 BLAAUWE KRANS	Neighbouring landowner
	Monleo 2000 CC		Farm 523 Portion 39 BLAAUWE KRANS	Neighbouring landowner
	Monleo 2000 CC		Farm 550 Portion 16 WAAI PLAATS	Neighbouring landowner
	Waterval Trust		Farm 550 Portion 15 WAAI PLAATS	Neighbouring landowner
	National Government of South Africa		Farm 550 Portion 3 WAAI PLAATS	Neighbouring landowner
	Sevantsone Inv 105 (Pty) Ltd		Farm 550 Portion 5	Neighbouring landowner
	Sevantsone Inv 105 (Pty) Ltd		Farm 550 Portion 6	Neighbouring landowner
Thorngrove Loop				
Christian Troskie	Troskie Christiaan Truschky		ptn of Ptn 14 of the farm KOKSKRAAL No. 63, Administrative District Bedford	Landowner

Christian Troskie	Troskie Christiaan Truschky		ptns (4) of Ptn 12 of the farm KOKSKRAAL No. 63, Administrative District Bedford	Landowner
Gerdie Landman	Troskie Christiaan Truschky		ptns (2) of ERF 31 of GREAT FISH RIVER SETTLEMENT	Landowner
Gerdie Landman	Mooiwei Trust		ptns (3) of ERF 146 of GREAT FISH RIVER SETTLEMENT	Landowner
Neighbouring Landowner Thorngrove Loop				
			Farm 85 Portion 3	Neighbouring landowner
	Lochart Ainslie Trust		Farm 112 SPRING GROVE	Neighbouring landowner
	Troskie Christiaan Truschky		Farm 265	Neighbouring landowner
	Bennet Julian George		Farm 28 TIGER KLOOF	Neighbouring landowner
	Bennet Julian George		Farm 29 ANNEX ORCHARD	Neighbouring landowner
	Morgan David Henry Ablort		Farm 31 Remainder WHITEBANK	Neighbouring landowner
	Baviaanskrans Trust		Farm 146 Remainder ROOY DRAAI	Neighbouring landowner
	Vermaak Michael Anthony Ernest		Farm 63 Portion 20 KOKSKRAAL	Neighbouring landowner
Cookhouse Loop				
Mark Shlopeded	Number Two Peggeries (Pty) Ltd		ptns (2) of Ptn 4 of the farm JAGERS DRIFT No 121, Administrative District Somerset East	Landowner
Mark Shlopeded	Number Two Peggeries (Pty) Ltd		ptn of Ptn 28 of the farm ROODE WAL No 87, Administrative District Somerset East	Landowner
	ACMAX INV cc		ptns (2) of Ptn 1 of the farm HOUGHAMDALE NORTH No 341, Administrative District Somerset East	Landowner
Neighbouring Landowners Cookhouse Loop				
			Farm 121 Portion 41	Neighbouring landowner
Golden Valley Loop				
	Valegold Estates (Pty) Ltd		ptn of Ptn 93 of the farm JAGERS DRIFT No 121, Administrative District Somerset East	Landowner
Ripon Loop				
John J.A. Truter	John James Andrew Truter		tn of FARM No 369, Administrative District Somerset East	Landowner
Neighbouring Landowner Ripon Loop				
	FOR INFO REFER TO REGISTRAR OF DEEDS		Farm 368 BRAND KLOOF	Neighbouring landowner
	FOR INFO REFER TO REGISTRAR OF DEEDS		Farm 436 Remainder GROOT KOM	Neighbouring landowner
Kommadagga Loop				

Mark Murray	Jackson Family Trust		ptn of FARM No 447, Administrative District Somerset East	Landowner
Neighbouring Landowner Kommadagga Loop				
	FOR INFO REFER TO REGISTRAR OF DEEDS		Farm 263 Remainder ROODE TAAVBOSCH	Neighbouring landowner
	FOR INFO REFER TO REGISTRAR OF DEEDS		Farm 260 Remainder DE VENTERS KRAAL	Neighbouring landowner
			Farm 225 Portion 3	Neighbouring landowner
Verby Loop				
	Vorster Terblanche		ptn of the REMAINDER of SANDKLOOF No 116, Administrative District Alexandria	Landowner
Mr	Fredrick	Engelbrecht	ptn of the REMAINDER of BRAKFORTEIN No 120, Administrative District Alexandria	Landowner
	Valentyn	Maritz	ptns (2) of Ptn 6 of DE BRUYNS KRAAL No. 113, Administrative District Alexandria	Landowner
Sheldon Loop				
Mr	Mervin Stanley	Gowar	Remainder of Portion 4 of Kraaifontein 221, Remainder of Portion 5 Kraaifontein 221	Landowner

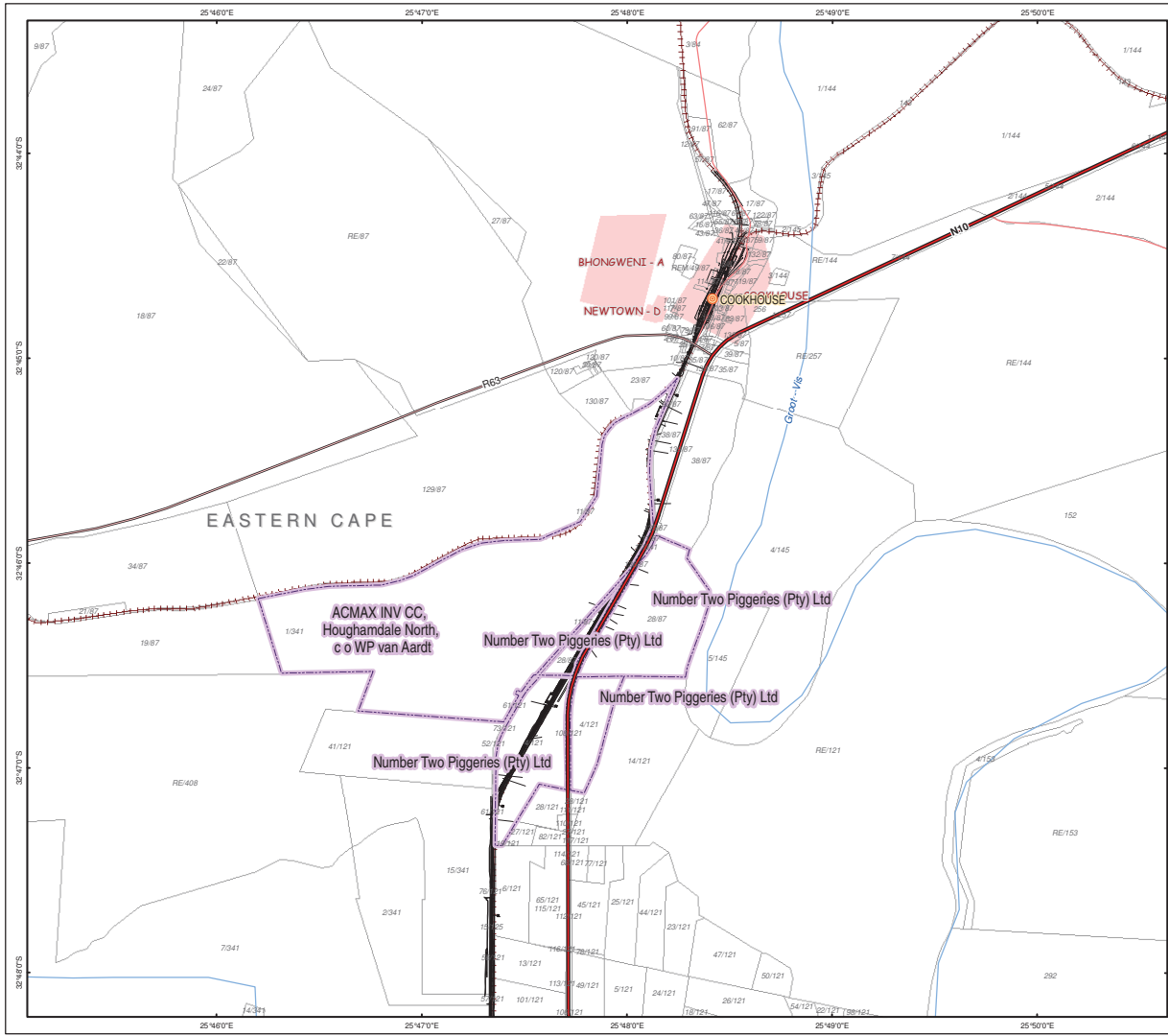

- Legend**
- Loops
 - National Roads
 - Main Roads
 - Secondary Roads
 - Proposed Railway Extension
 - ++ Railway Lines
 - Dams
 - Communities
 - Cadastral Farm Portions
 - Landowners

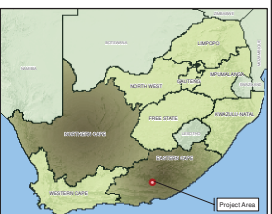

TITLE:
Map Showing the Ownership at
Cookhouse Loop

CLIENT:
Transnet Soc Ltd

DATE: Oct 2012	CHECKED: NB	PROJECT: 0172096
----------------	-------------	------------------

DRAWN: LDT	APPROVED: SHC	SCALE: 1: 30 000	REV: 0
------------	---------------	------------------	--------

ERM
ERM Southern Africa
175 Lutton Road
Hilcrest, Pretoria
South Africa
Tel: +27 12 362 0008
Fax: +27 12 362 8368



Projection: Geographic, Datum: Wgs84
Source: ENPAT (2001)
Inset Map: Eri Data and Maps

SIZE:
A3

It is unlawful for any firm or individual to reproduce copyrighted maps, graphics or drawings, in whole or in part, without permission of the copyright owner, ERM Southern Africa (Pty) Ltd ©

C:\0172096_1\Transnet\Map\Map_0172096_1.mxd Showing the Ownership at the Cookhouse Loop.mxd

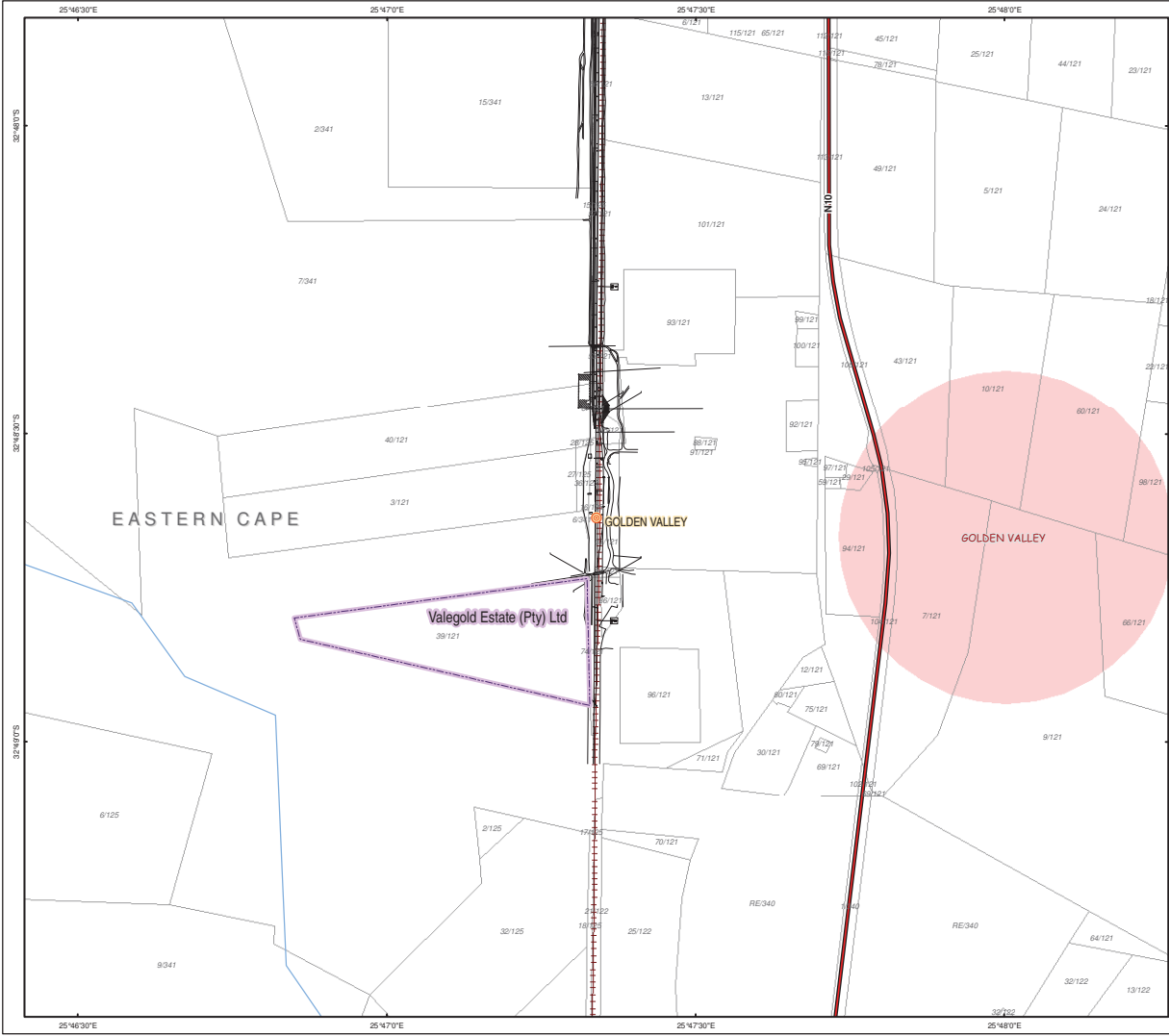

Legend

- Loops
- National Roads
- Main Roads
- Secondary Roads
- Proposed Railway Extension
- Railway Lines
- Dams
- Communities
- Cadastral Farm Portions
- Landowners

SCALE: 0 100 200 300 400 500 Meters

TITLE:
Map Showing the Ownership at Golden Valley Loop

CLIENT:
Transnet Soc Ltd

DATE: Oct 2012	CHECKED: NB	PROJECT: 0172096
DRAWN: LDT	APPROVED: SHC	SCALE: 1 : 10 000
DRAWING: Map Showing the Ownership at Golden Valley Loop.mxd		REV: 0

ERM
ERM Southern Africa
175 Luemans Road
Hilcrest, Pretoria
South Africa
Tel: +27 12 362 0008
Fax: +27 12 362 8368

Projection: Geographic, Datum: Wgs84
Source: ENPAT (2001)
Inset Map: Esri Data and Maps

SIZE:
A3

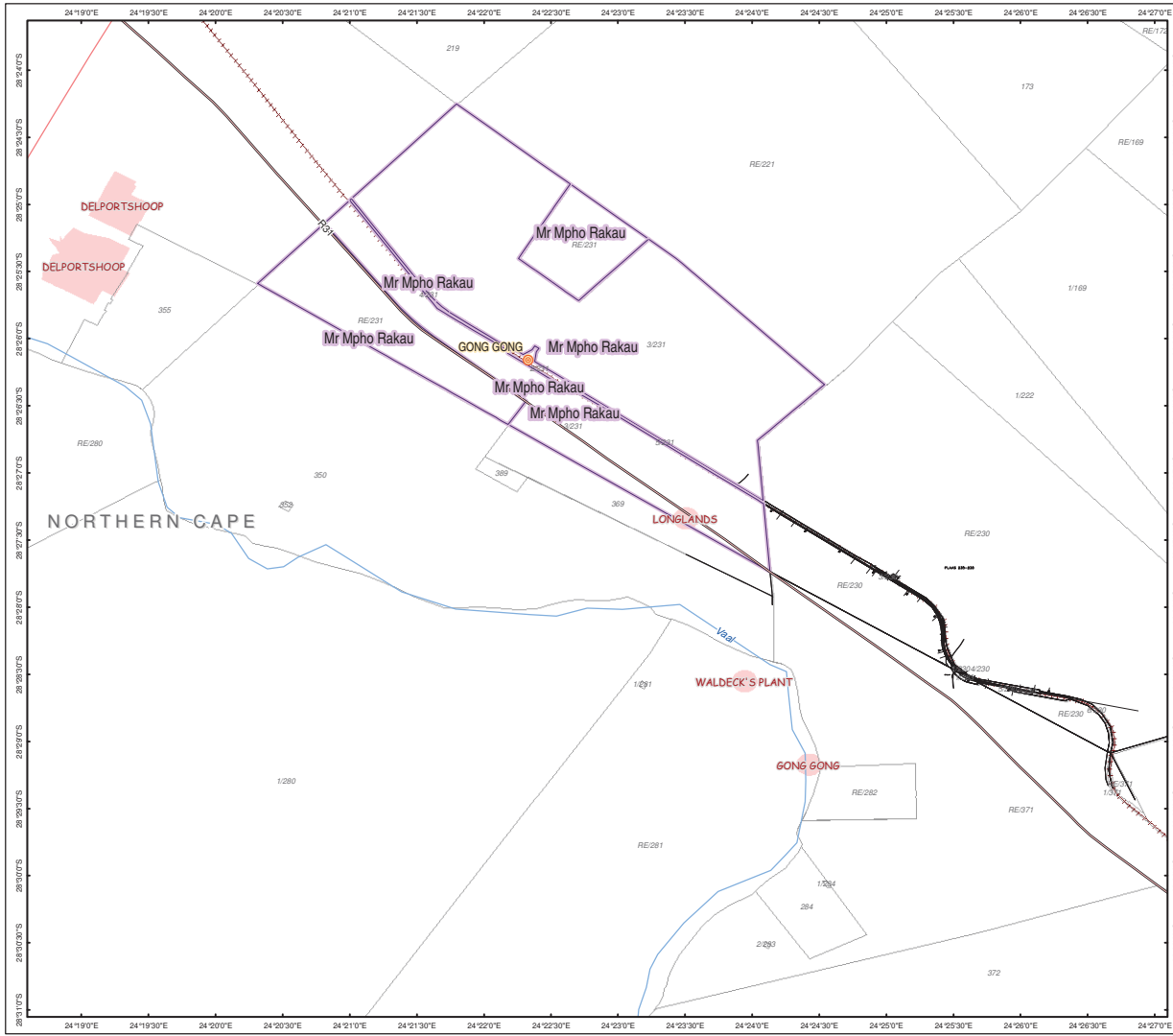

- Legend**
- Loops
 - National Roads
 - Main Roads
 - Secondary Roads
 - Proposed Railway Extension
 - ++ Railway Lines
 - Dams
 - Communities
 - Cadastral Farm Portions
 - Landowners

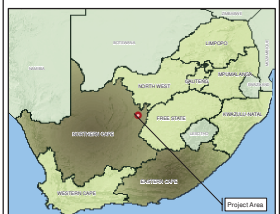

TITLE:
**Map Showing the Ownership at
 Gong Gong Loop**

CLIENT:
Transnet Soc Ltd

DATE: Oct 2012	CHECKED: NB	PROJECT: 0172056
----------------	-------------	------------------

DRAWN: LDT	APPROVED: SHC	SCALE: 1 : 10 000	REV: 0
------------	---------------	-------------------	--------

DRAWING:
**Map Showing the Ownership at
 Gong Gong Loop.mxd**

Projection: Geographic, Datum: Wgs84
 Source: ENPAT (2001)
 Inset Map: Esri Data and Maps



SIZE:
A3

It is unlawful for any firm or individual to reproduce copyrighted maps, graphics or drawings, in whole or in part, without permission of the copyright owner, ERM Southern Africa (Pty) Ltd.

C:\0172056_ Transnet\Hatch Mr Oni Line Upgrade\Maping\AMC2012\Map Showing the Ownership at Gong Gong Loop.mxd

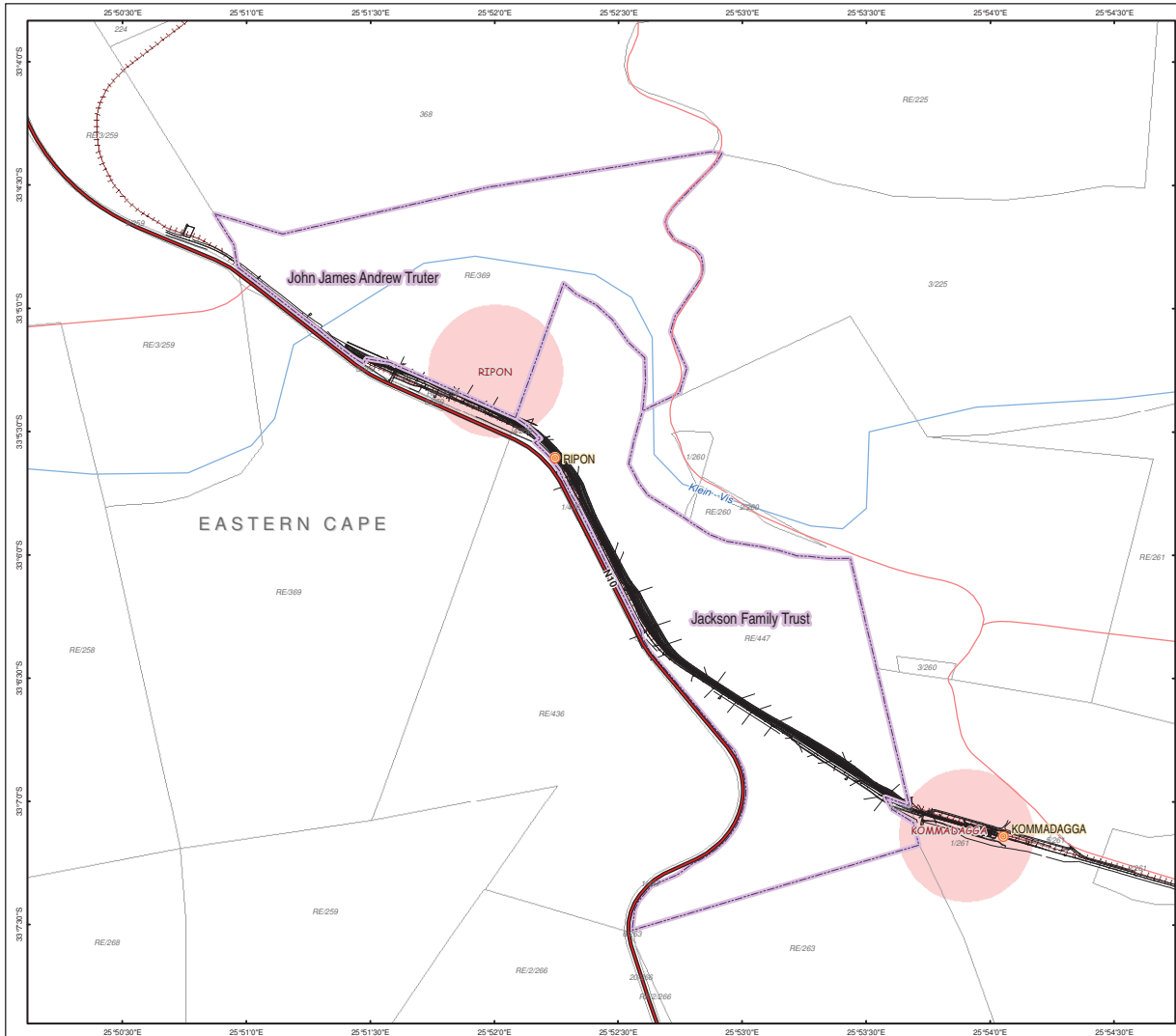

Legend

- Loops
- National Roads
- Main Roads
- Secondary Roads
- Proposed Railway Extension
- ++ Railway Lines
- Dams
- Communities
- Cadastral Farm Portions
- Landowners

SCALE:
0 200 400 800 1 000
Meters

TITLE:
Map Showing the Ownership at Kommadagga and Ripon Loops

CLIENT:
Transnet Soc Ltd

DATE: Oct 2012	CHECKED: NB	PROJECT: 0172056
DRAWN: LDT	APPROVED: SHC	SCALE: 1 : 25 000

DRAWING:
Map Showing the Ownership at Kommadagga and Ripon Loops.mxd

REV:	0
------	---

ERM
ERM Southern Africa
175 Luemans Road
Hilcrest, Pretoria
South Africa
Tel: +27 12 362 0008
Fax: +27 12 362 8368

Projection: Geographic, Datum: Wgs84
Source: ENPAT (2001)
Inset Map: Eri Data and Maps

SIZE:
A3

It is unlawful for any firm or individual to reproduce copyrighted maps, graphics or drawings, in whole or in part, without permission of the copyright owner, ERM Southern Africa (Pty) Ltd ©

C:\0172056_Transnet\Map\Map On Line (Digital Mapping)\MCD 2012\Map Showing the Ownership at Kommadagga and Ripon Loops.mxd

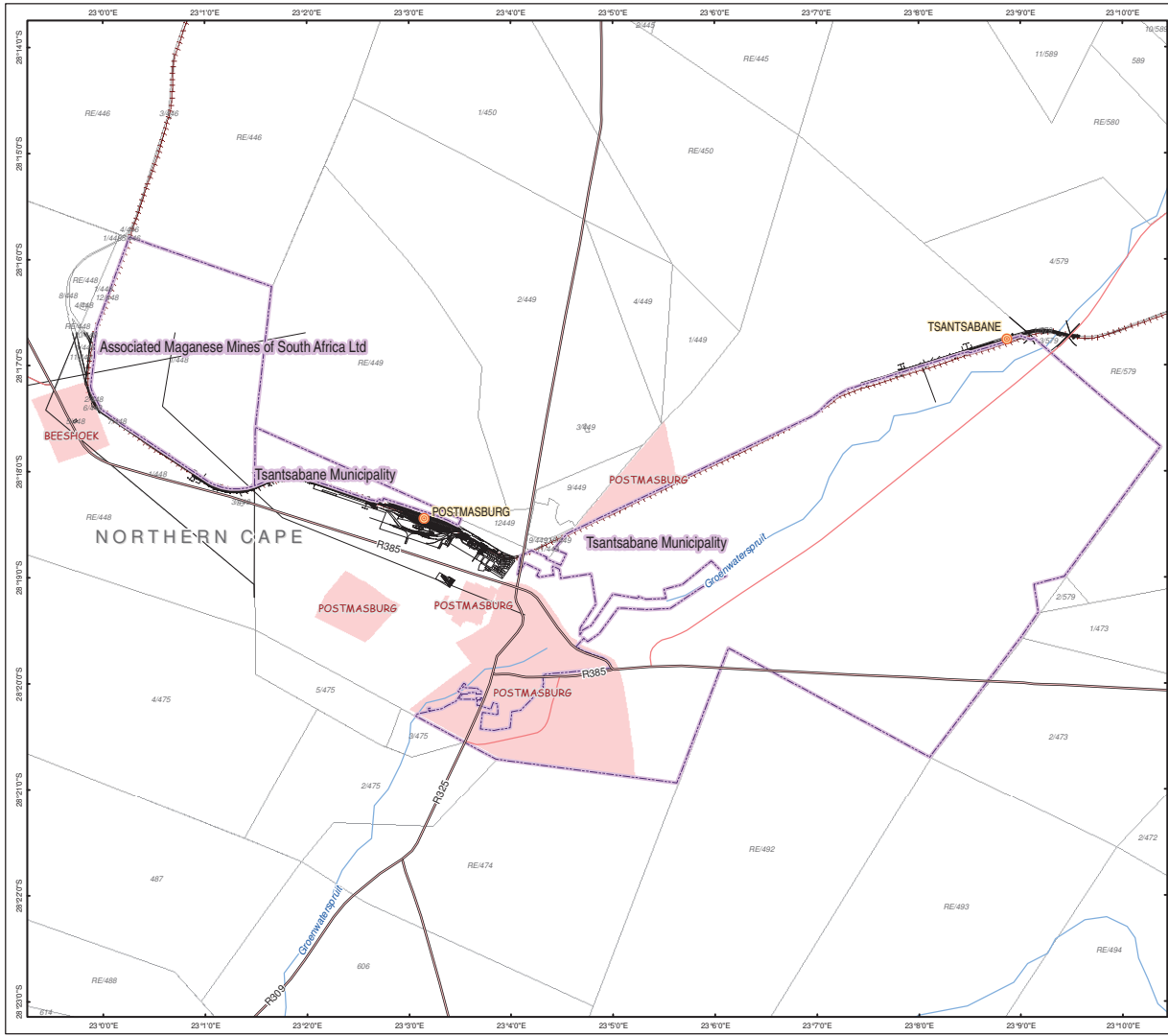

Legend

- Loops
- Main Roads
- Secondary Roads
- Proposed Railway Extension
- Railway Lines
- Dams
- Communities
- Cadastral Farm Portions
- Landowners

SCALE: 0 500 1 000 1 500 2 000 2 500 Meters

TITLE:
Map Showing the Ownership at Postmasburg and Tsantsabane Loops

CLIENT:
Transnet Soc Ltd

DATE: Oct 2012	CHECKED: NB	PROJECT: 0172096
DRAWN: LDT	APPROVED: SHC	SCALE: 1 : 55 000

DRAWING:
Map Showing the Ownership at Postmasburg and Tsantsabane Loops.mxd

REV: 0

ERM
ERM Southern Africa
175 Luemans Road
Hilcrest, Pretoria
South Africa
Tel: +27 12 362 0008
Fax: +27 12 362 8368

Projection: Geographic, Datum: Wgs84
Source: ENPAT (2001)
Inset Map: Eri Data and Maps

SIZE:
A3

It is unlawful for any firm or individual to reproduce copyrighted maps, graphics or drawings, in whole or in part, without permission of the copyright owner, ERM Southern Africa (Pty) Ltd.

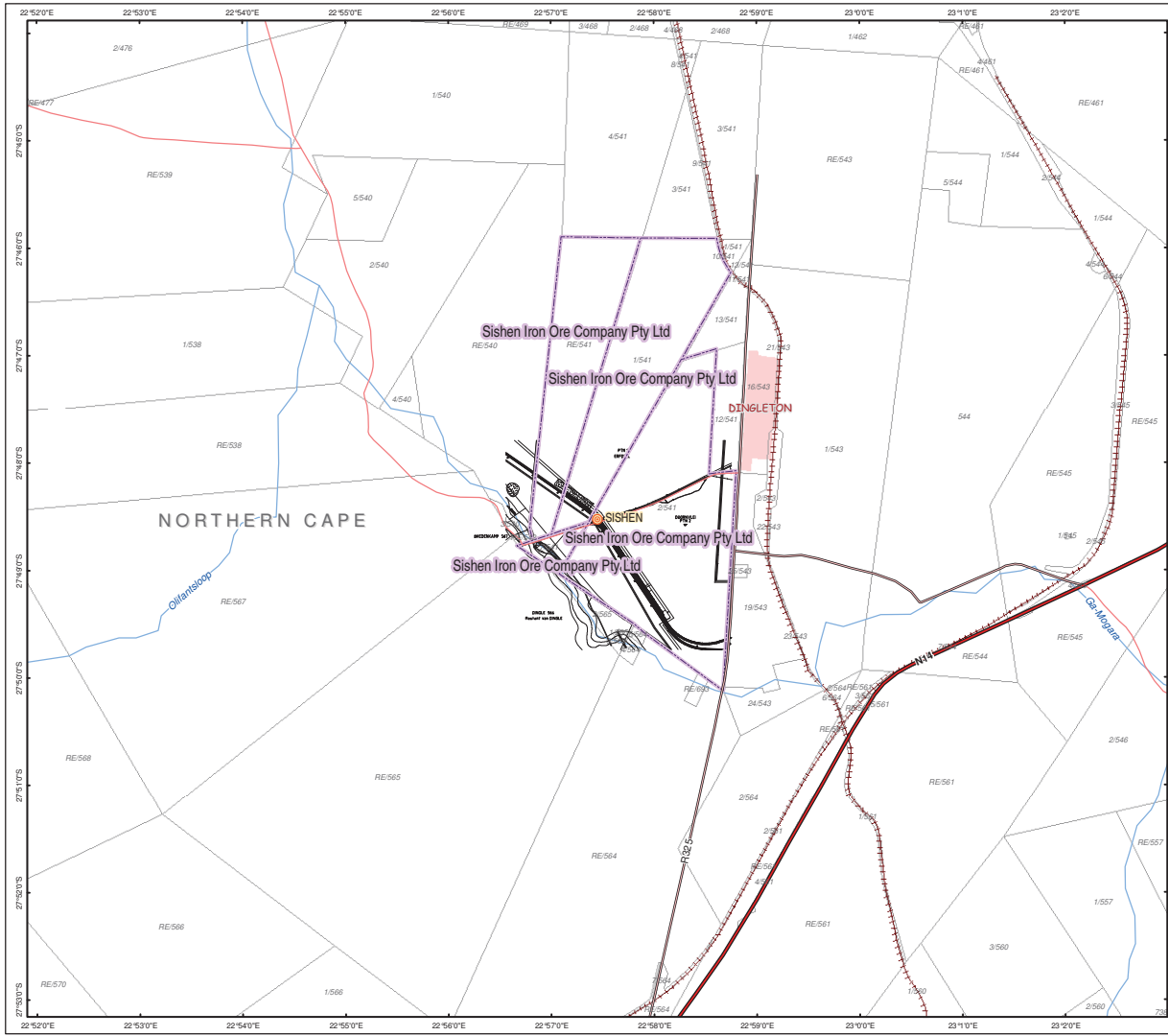

- Legend**
- Loops
 - National Roads
 - Main Roads
 - Secondary Roads
 - Proposed Railway Extension
 - ++ Railway Lines
 - Dams
 - Communities
 - Cadastral Farm Portions
 - Landowners



TITLE:
Map Showing the Ownership at Sishen Loop

CLIENT:
Transnet Soc Ltd

DATE: Oct 2012	CHECKED: NB	PROJECT: 0172056
DRAWN: LDT	APPROVED: SHC	SCALE: 1 : 50 000

DRAWING:
Map Showing the Ownership at Sishen Loop.mxd

ERM
 ERM Southern Africa
 175 Luison Road
 Hillcrest, Pretoria
 South Africa
 Tel: +27 12 362 0008
 Fax: +27 12 362 8368



Projection: Geographic, Datum: Wgs84
 Source: ENPAT (2001)
 Inset Map: Eri Data and Maps

SIZE:
A3

It is unlawful for any firm or individual to reproduce copyrighted maps, graphics or drawings, in whole or in part, without permission of the copyright owner, ERM Southern Africa (Pty) Ltd ©

C:\0172056_TransnetSocLtd_Mat_Ore_Lines_031012\Map_Showing the Ownership at the Sishen Loop.mxd

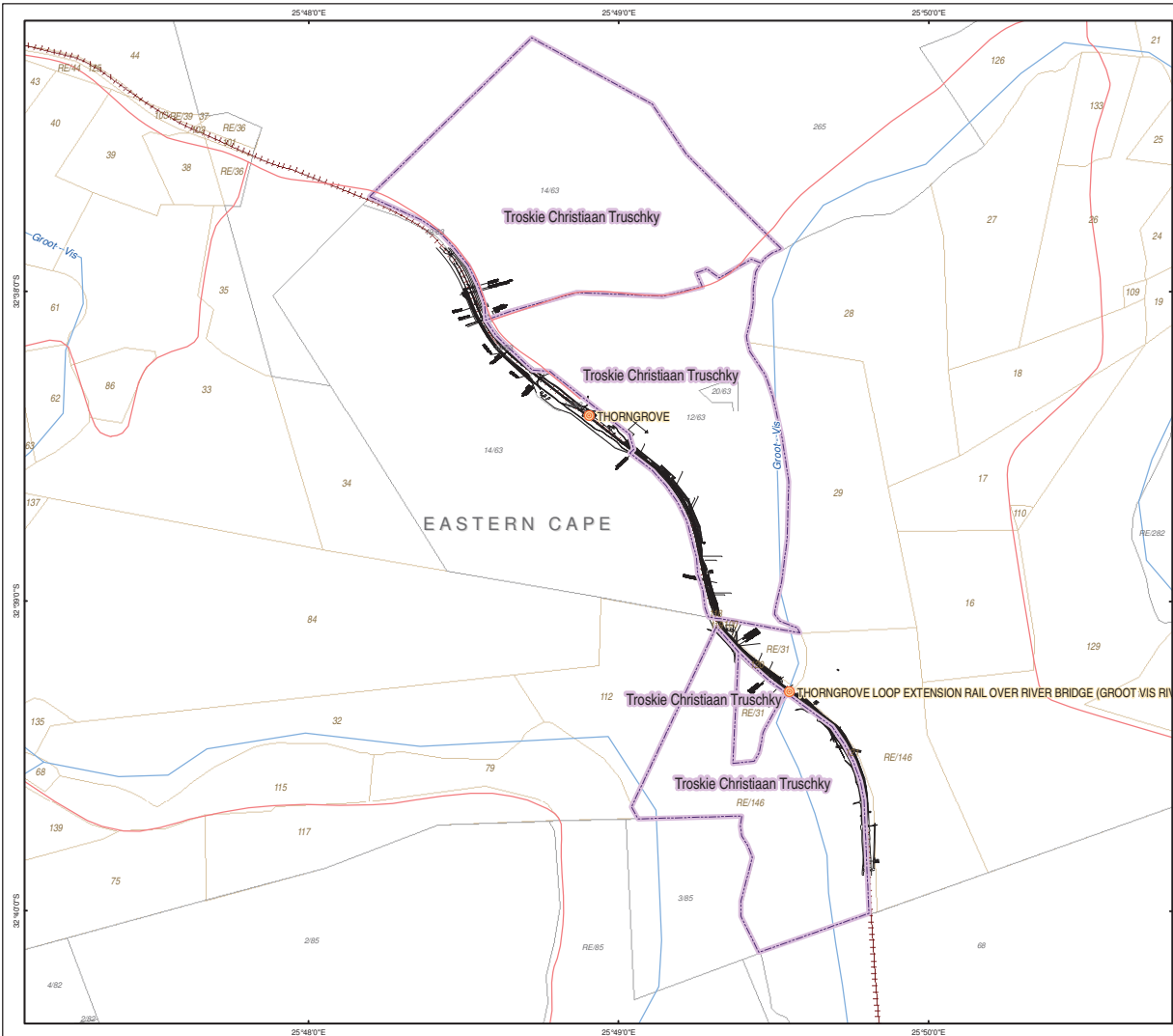

- Legend**
- Loops
 - National Roads
 - Main Roads
 - Secondary Roads
 - Proposed Railway Extension
 - ++ Railway Lines
 - Dams
 - Communities
 - Erven
 - Cadastral Farm Portions
 - Landowners

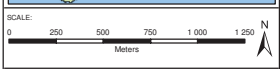

TITLE:
Map Showing the Ownership at Tafelberg Loop

CLIENT:
Transnet Soc Ltd

DATE: Oct 2012	CHECKED: NB	PROJECT: 0172096
DRAWN: LDT	APPROVED: SHC	SCALE: 1: 30 000

DRAWING: Map Showing the Ownership at Tafelberg Loop.mxd	REV: 0
---	-----------

ERM
ERM Southern Africa
175 Luemans Road
Hilcrest, Pretoria
South Africa
Tel: +27 12 362 0008
Fax: +27 12 362 8368



Projection: Geographic, Datum: Wgs84
Source: ENPAT (2001)
Inset Map: Esri Data and Maps

SIZE:
A3

It is unlawful for any firm or individual to reproduce copyrighted maps, graphics or drawings, in whole or in part, without permission of the copyright owner, ERM Southern Africa (Pty) Ltd ©

C:\0172096_1\Transnet\Map\Map_0172096_1\Map_0172096_1.mxd Showing the Ownership at Tafelberg Loop.mxd

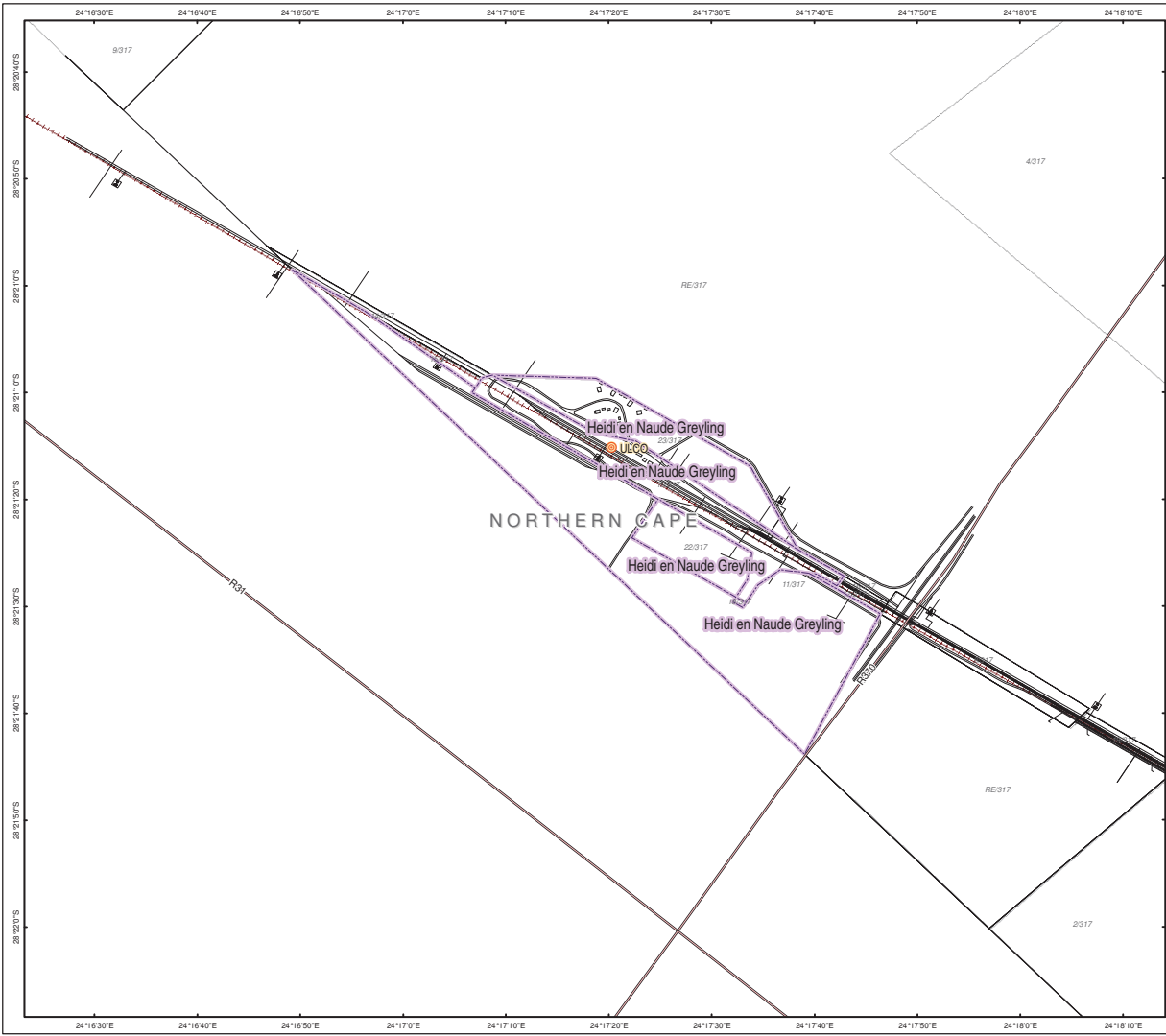

- Legend**
- Loops
 - National Roads
 - Main Roads
 - Secondary Roads
 - - - Proposed Railway Extension
 - + + + Railway Lines
 - Dams
 - Communities
 - Cadastral Farm Portions
 - Landowners

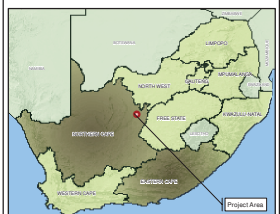

TITLE:
Map Showing the Ownership at Uico Loop

CLIENT:
Transnet Soc Ltd

DATE: Oct 2012	CHECKED: NB	PROJECT: 01720956
DRAWN: LDT	APPROVED: SHC	SCALE: 1 : 10 000

DRAWING:
 Map Showing the Ownership at Uico Loop.mxd

ERM
 ERM Southern Africa
 175 Luemans Road
 Hillcrest, Pretoria
 South Africa
 Tel: +27 12 362 0008
 Fax: +27 12 362 8368



Projection: Geographic, Datum: Wgs84
 Source: ENPAT (2001)
 Inset Map: Esri Data and Maps

SIZE:
A3

It is unlawful for any firm or individual to reproduce copyrighted maps, graphics or drawings, in whole or in part, without permission of the copyright owner, ERM Southern Africa (Pty) Ltd.

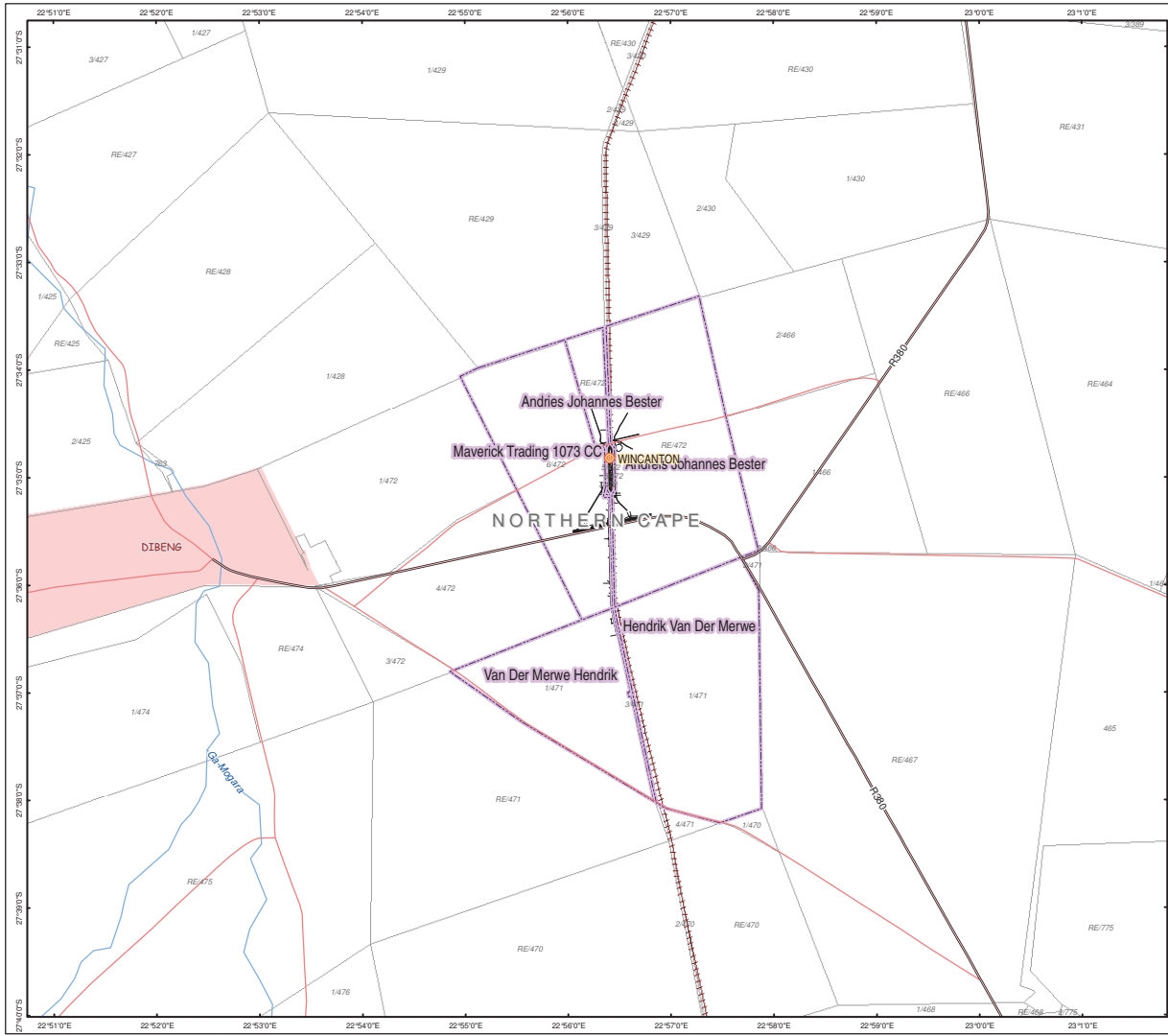

- Legend**
- Loops
 - National Roads
 - Main Roads
 - Secondary Roads
 - Proposed Railway Extension
 - ++ Railway Lines
 - Dams
 - Communities
 - Cadastral Farm Portions
 - Landowners



TITLE:
Map Showing the Ownership at Wincanton Loop

CLIENT:
Transnet Soc Ltd

DATE: Oct 2012	CHECKED: NB	PROJECT: 0172096
DRAWN: LDT	APPROVED: SHC	SCALE: 1 : 50 000

DRAWING:
Map Showing the Ownership at Wincanton Loop.mxd

ERM
 ERM Southern Africa
 175 Luemson Road
 Hillcrest, Pretoria
 South Africa
 Tel: +27 12 362 0008
 Fax: +27 12 362 8368



Projection: Geographic, Datum: Wgs84
 Source: ENPAT (2001)
 Inset Map: Esri Data and Maps

SIZE:
A3

It is unlawful for any firm or individual to reproduce copyrighted maps, graphics or drawings, in whole or in part, without permission of the copyright owner, ERM Southern Africa (Pty) Ltd.

C:\0172096_1\Transnet\Map\Map_0172096.mxd Showing the Ownership at Wincanton Loop.mxd

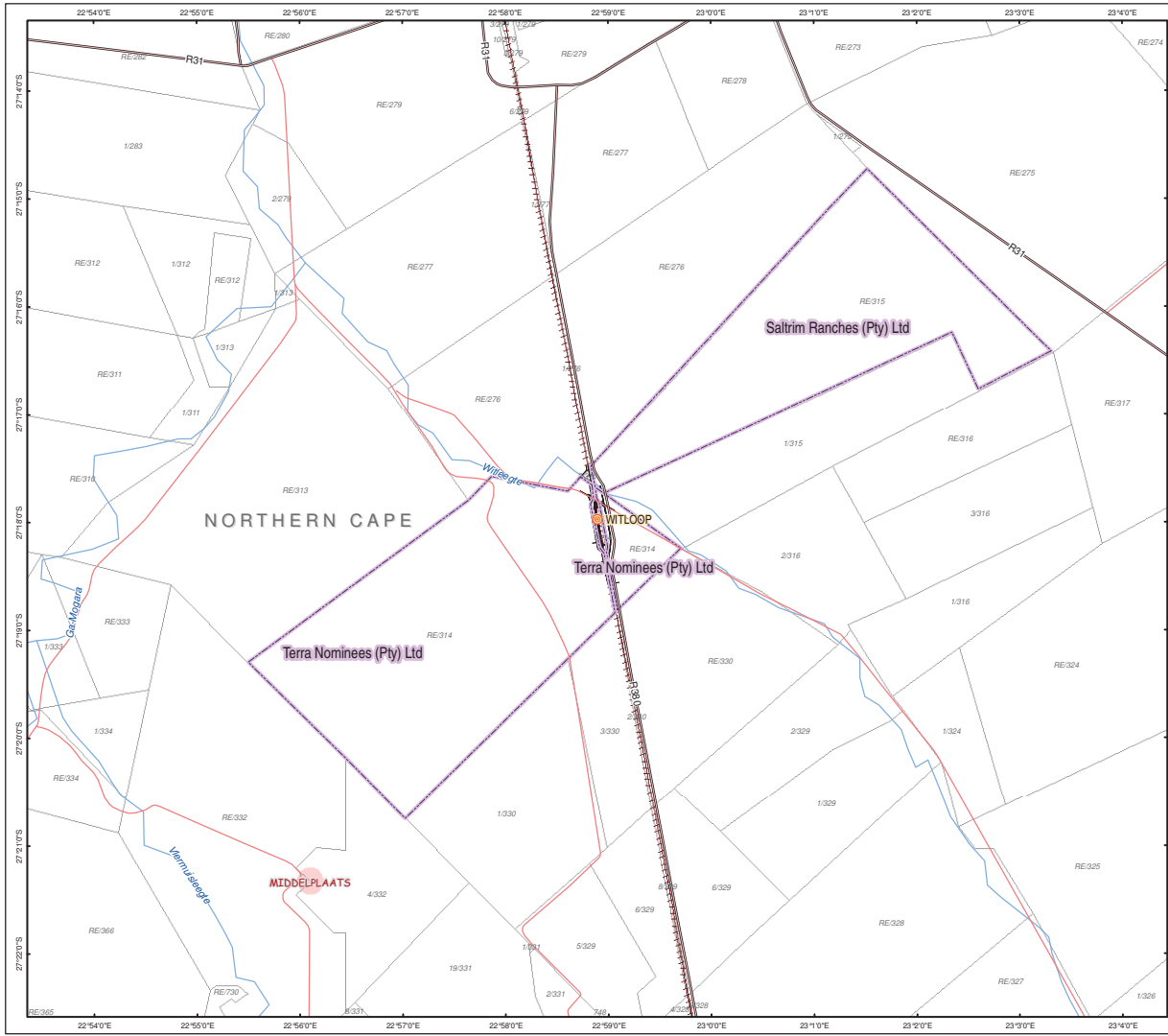

- Legend**
- Loops
 - National Roads
 - Main Roads
 - Secondary Roads
 - Proposed Railway Extension
 - ++ Railway Lines
 - Dams
 - Communities
 - Cadastral Farm Portions
 - Landowners

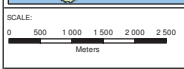

TITLE:
Map Showing the Ownership at
Witloop Loop

CLIENT:
Transnet Soc Ltd

DATE: Oct 2012	CHECKED: NB	PROJECT: 0172096
DRAWN: LDT	APPROVED: SHC	SCALE: 1: 60 000

DRAWING:
Map Showing the Ownership at
Witloop Loop.mxd

ERM
ERM Southern Africa
175 Luemans Road
Hilcrest, Pretoria
South Africa
Tel: +27 12 362 0008
Fax: +27 12 362 8368



Projection: Geographic, Datum: Wgs84
Source: ENPAT (2001)
Inset Map: Esri Data and Maps

SIZE:
A3

It is unlawful for any firm or individual to reproduce copyrighted maps, graphics or drawings, in whole or in part, without permission of the copyright owner, ERM Southern Africa (Pty) Ltd ©