

EAST ELEVATION

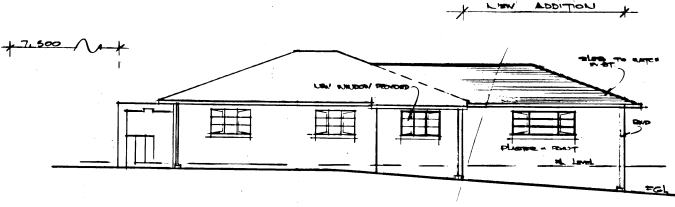

SOUTH ELEVATION

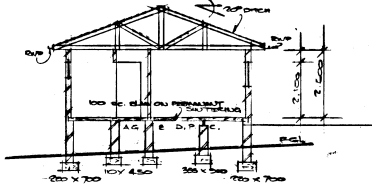

SECTION AA

**DRAINAGE**  
 V.P. TO BE 500 ABOVE ROOF & WASTE PIPES TO BE 100 ABOVE ROOF. TO BE CONNECTED TO D.C. M.I. BEFORE CONCRETE FOUNDATION.  
 L.E.S. AT ALL BAYS & JUNCTIONS TO BE EXPOSED AT D.T.M. OF ROAD TO BE EXPOSED AT D.T.M. OF ROAD. VENT TO D.C. M.I.

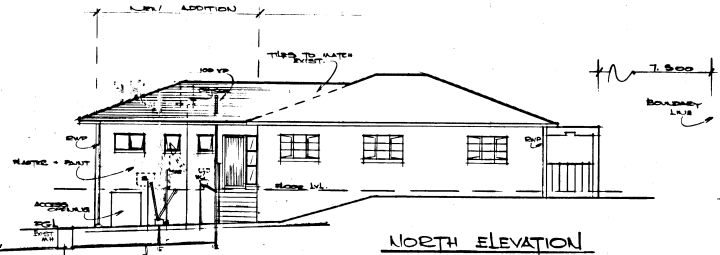

NORTH ELEVATION

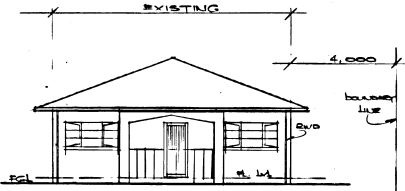

WEST ELEVATION

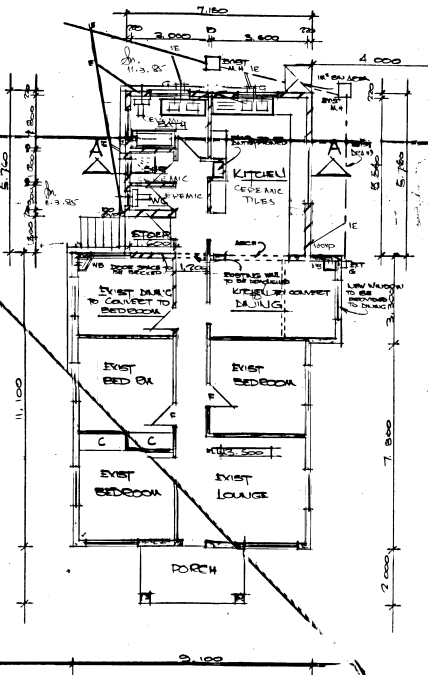

GROUND FLOOR PLAN 1:100

1.000	1.500	2.000	2.500
2.000	3.000	4.000	5.000
6.000	7.000	8.000	9.000

SEWER SECTION 1:100

**WALLS**  
 2 COURSES OF BRICKWORK REINFORCED WITH BUCKINGHAM WITH SOLID JOINTS IN GEMENT. ALTIMATE TO BE PROVIDED AT ALL WALLS AT BOTH WINDOW SILL & WALL PLATE LEVELS.

**ROOF NOTES**

TILES ON 28 X 36 BATTENS ON YELLOW DOLLERS. WEATHERPROOF SURFACES 28 X 152 STRUTS. ROUSES & GUTS 28 X 152 EASTERS. THE BEAM & POSTS ALLOWED TO BE SAVED & BOLTED. ASBESTOS GUTTERS & DOWNPIPES. ROOF PITCH TO BE 22°. WALL PLATE TO BE 28 X 152, AND 2" AND BECKS PROVIDED ABOVE ALL DOORS.

**FLOOR**

CONCRETE SLAB REINFORCED WITH B.C. WIRE ON HARDWOOD FILL.  
 F. SPRAWLS ARE ENCLOSED SEPARATE TOILET FACILITIES WILL BE PROVIDED.

PERGOLA CONCRETE FENCING:  
 LOUVERED PATTERNS - FENCE TO ROAD.  
 #1 TO 2 1,200 HIGH.  
 1 TO 4 1,200 HIGH.  
 3 TO 3 1,500 HIGH.  
 3 TO 4 1,500 HIGH.

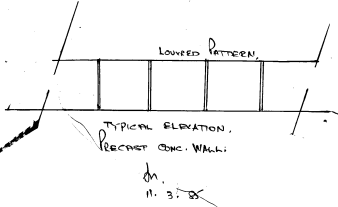

TYPICAL ELEVATION.  
 PERGOLA CONC. WALL.

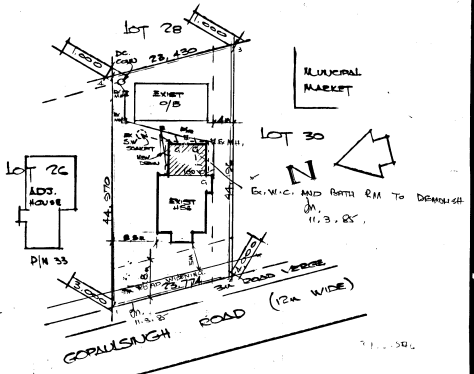

SITE PLAN 1:500

SITE AREA: 10000 SQM

LOT 29 OF PARKVILLE ISIPINGO T/SUD PORTON Q

**BOROUGH OF ISIPINGO**  
**APPROVED**  
 Date: 12/1/85  
 Signature: [Signature]

**HEALTH DEPARTMENT**  
**IMPORTANT**  
**ELECTRICITY SERVICES**

As the Durban Corporation Electricity Department is responsible for electricity supplies in this area their records must be inspected at this office. Street Office, Durban to establish all details of electricity services that may be affected and to discuss proposals to be adopted. BEFORE ANY EXCAVATION WORK IS COMMENCED.

**NOTE:**  
 WINDOWS OF HABITABLE ROOMS/WORK ROOMS TO BE AT LEAST 10% OF FLOOR AREA OF WHICH THEY MUST BE OPENABLE.

**NOTE:**  
 IT IS A CONDITION OF APPROVAL THAT THE INTERNAL FINISHES SHALL BE CONSTRUCTED TO THE FINISHED LEVEL AT THE ROAD. RESERVE BOUNDARY IS WITHIN THE LIMITS OF 300 MILLIMETRES ABOVE OR BELOW THE EDGE OF THE CARRIAGE WAY.

**BOROUGH OF ISIPINGO**  
**HEALTH DEPARTMENT**  
 PRIOR TO ANY WORK BEING COMMENCED, SUITABLE SANITARY ACCOMMODATION MUST BE PROVIDED ON SITE FOR ALL WORKMEN.

**NOTE:**  
 AIRBRICKS TO BE POSITIONED ABOVE WINDOW LEVEL AND NOT ABOVE WINDOW.

ALL WORK TO COMPLY WITH LOCAL BY-LAWS



**APPROVED**  
 SUBJECT TO NO CHANGES IN EXISTING USAGE OF ROOMS AS INDICATED ON PLAN. ONLY ONE KITCHEN ALLOWED PER DWELLING.  
 [Signature]  
 BOROUGH ENGINEER

**SCHEDULE OF AREA:**

PROPOSED ADD.	144,750 SQM
EXIST. BLDG.	10,000 SQM
EXIST. C/BLDG.	20,000 SQM
<b>TOTAL</b>	<b>274,750 SQM</b>

**PROPOSED ADDITIONS & ALTERATIONS TO EXIST. DWLG. AT 35 GOPALSINGH ROAD FOR MR L. MADURAI.**

**RECOMMENDATION**  
 PHILIP LOUIS MADURAI 56 VICTORIA STREET DURBAN  
 PHONE 67036  
 (Member S.A.I.B.D.)  
 BUILDING DESIGNER & CONSULTANT  
 [Signature]

Proposed Alterations and Additions to existing Dwelling House for Mr. L. Madurai on Lot 29 of Q of the Farm Isipingo No. 870

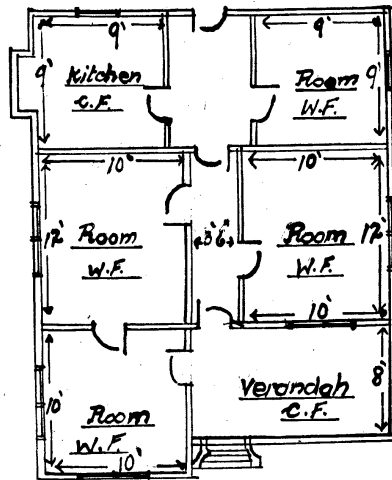

Scale lin. = 1ft.

Notes: External and internal walls will be cement plastered.  
 Openable fanlights above doors of Habitable Rooms  
 "Air Brick" over each external window.

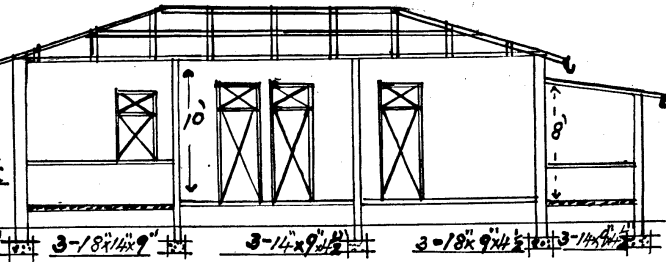

This plan was approved at a meeting held on the 29th January 1960.

Occupation of this Building is subject to the provisions of Sect. 13 (3) (b) read with Sect. 12 (1) Act 41/1950 (as amended) Group Areas Act.

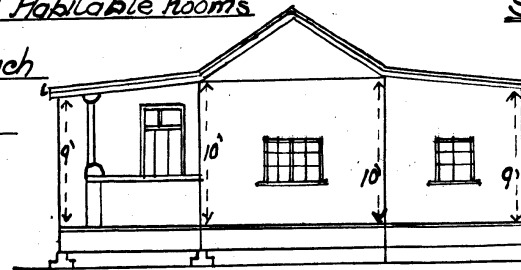

ISIPINGO RAIL HEALTH COMMITTEE

*L. Madurai*  
 CHAIRMAN  
*M. Madurai*  
 SECRETARY

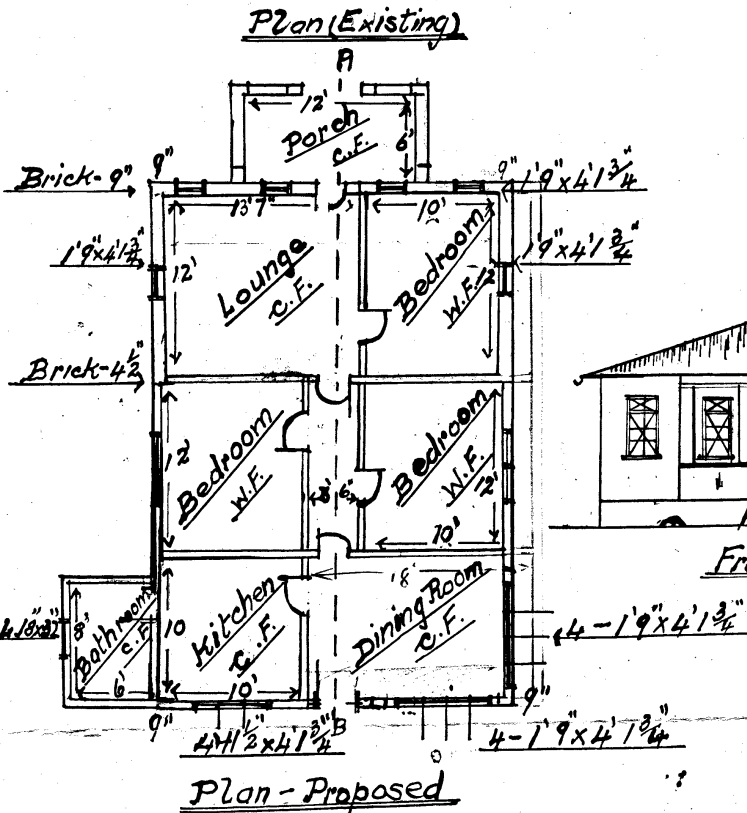

East Tinted Red = Proposed.

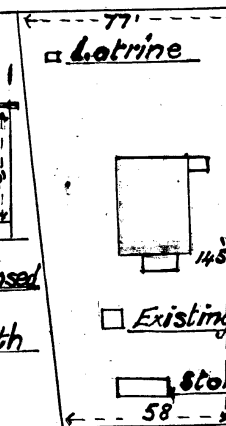
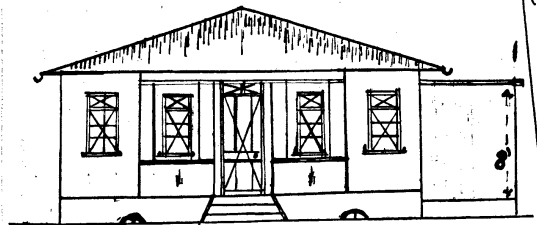

Scale: lin. = 40ft.

South

- Existing Bathroom to be demolished.
- Store room to be demolished.

Gopalsingh Road West.

Plan No 17B

PROPOSED 1 ROOM EXTENSION IN BRICK WALLS  
IN VERANDAH, FOR MR. L. MADURAI,  
ON LOT 9 OF LOT 29 FARM, ISIPINGO, NATAL.

Scale 1/8" = 1 Ft.

Approved 13<sup>th</sup> / 16.

ISIPINGO RAIL HEALTH COMMITTEE

*C. Platt* CHAIRMAN

*[Signature]* SECRETARY

WOOD & IRON  
WALL TO BE  
ERECTED IN  
4 1/2" BRICKWORK  
17<sup>th</sup> Nov, 1947.

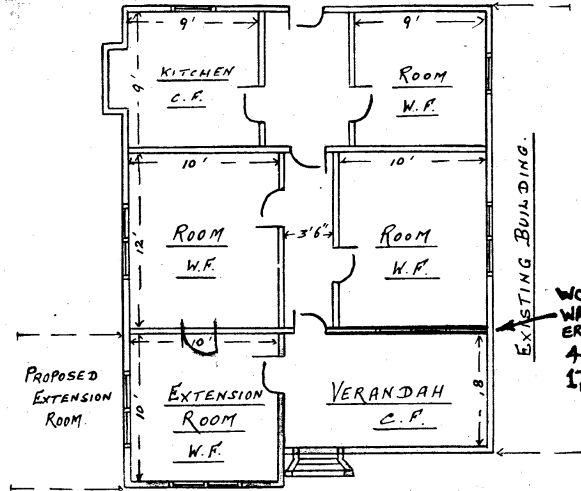

GROUND PLAN:

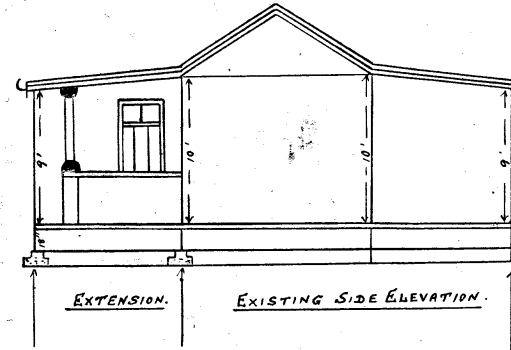

ELEVATION:

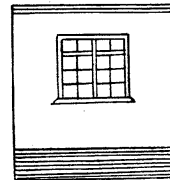

FRONT  
ELEVATION:

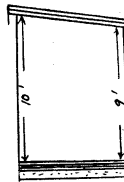
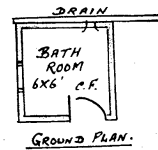

SECTION:

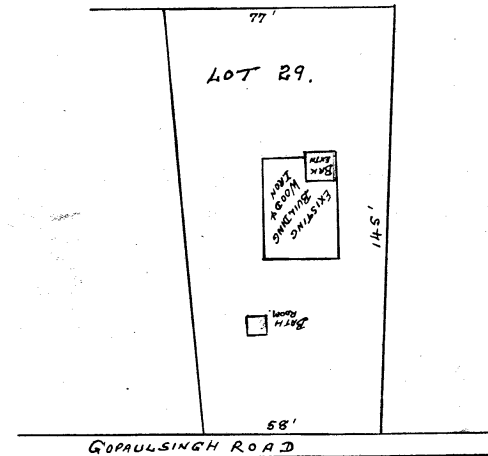

Block Plan 40"-1'

Drawn by  
J. Subramanyam  
Isipingo  
23-1-45