

BOROUGH OF DURBAN.
 PLANS APPROVED.
 No. 11644. 1-9-22

One copy of this plan
 for the perusal
 of the Inspector of
 Buildings.
 To be kept on the works

Attention to be made to the
 Borough Municipal Engineer for
 the placing of electrical
 equipment before the completion of
 the work.

No 594 and 596 Darby Rd

Subject to the following notes:
 (1) The party wall to pass through the roof.
 (2) Internal ground floor walls to be 9" thick if
 supporting first floor walls.

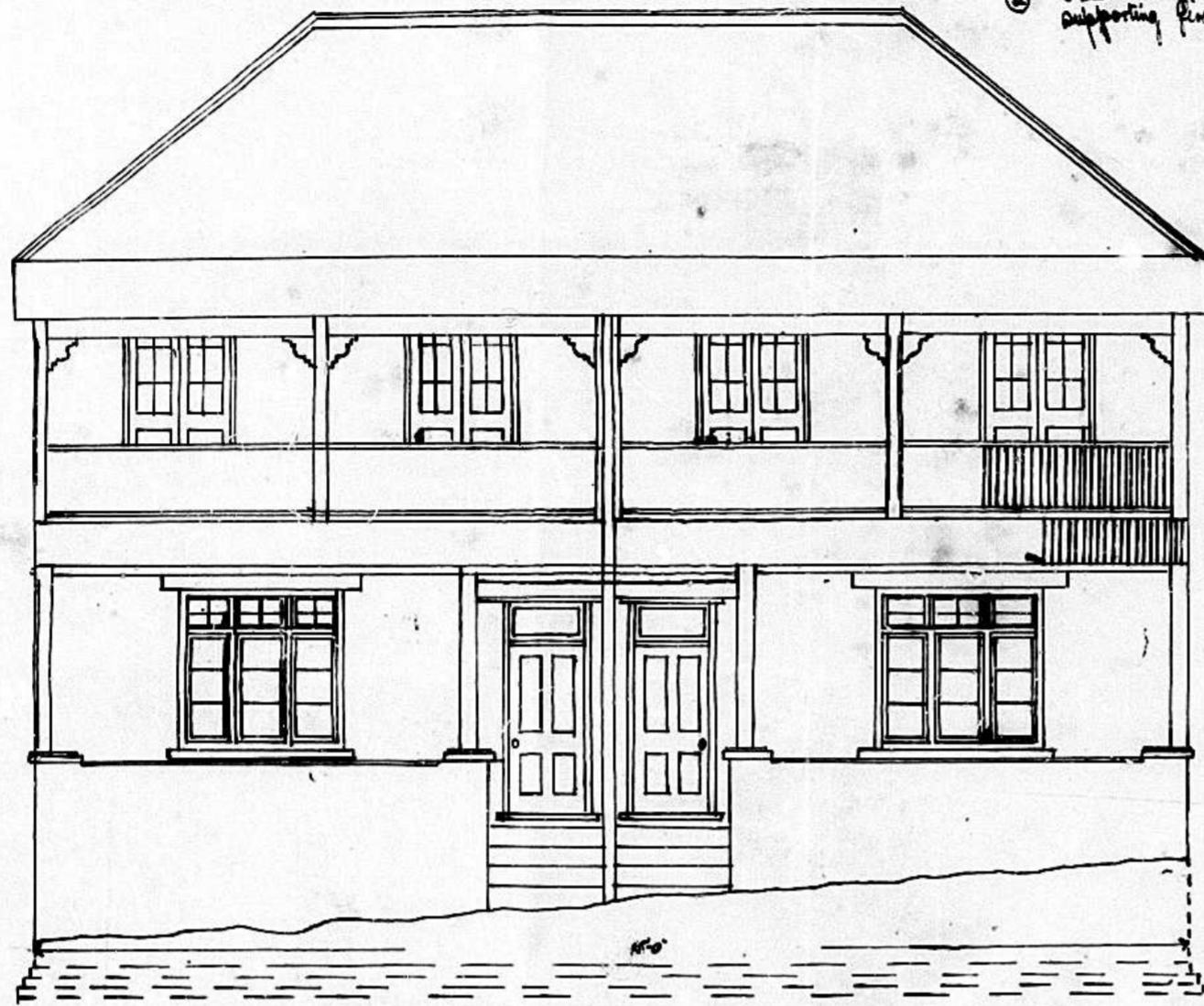

FRONT ELEVATION

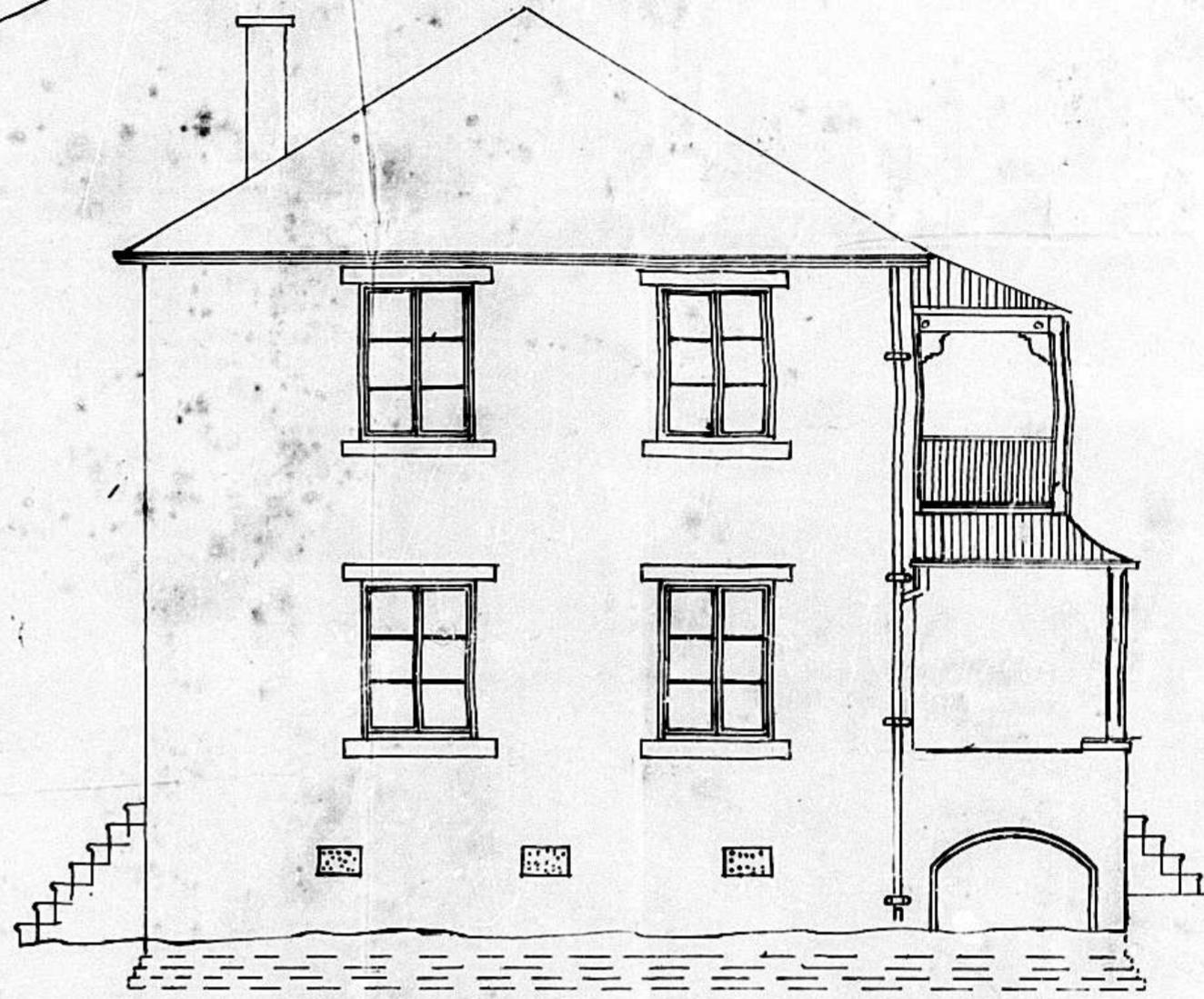

END ELEVATION

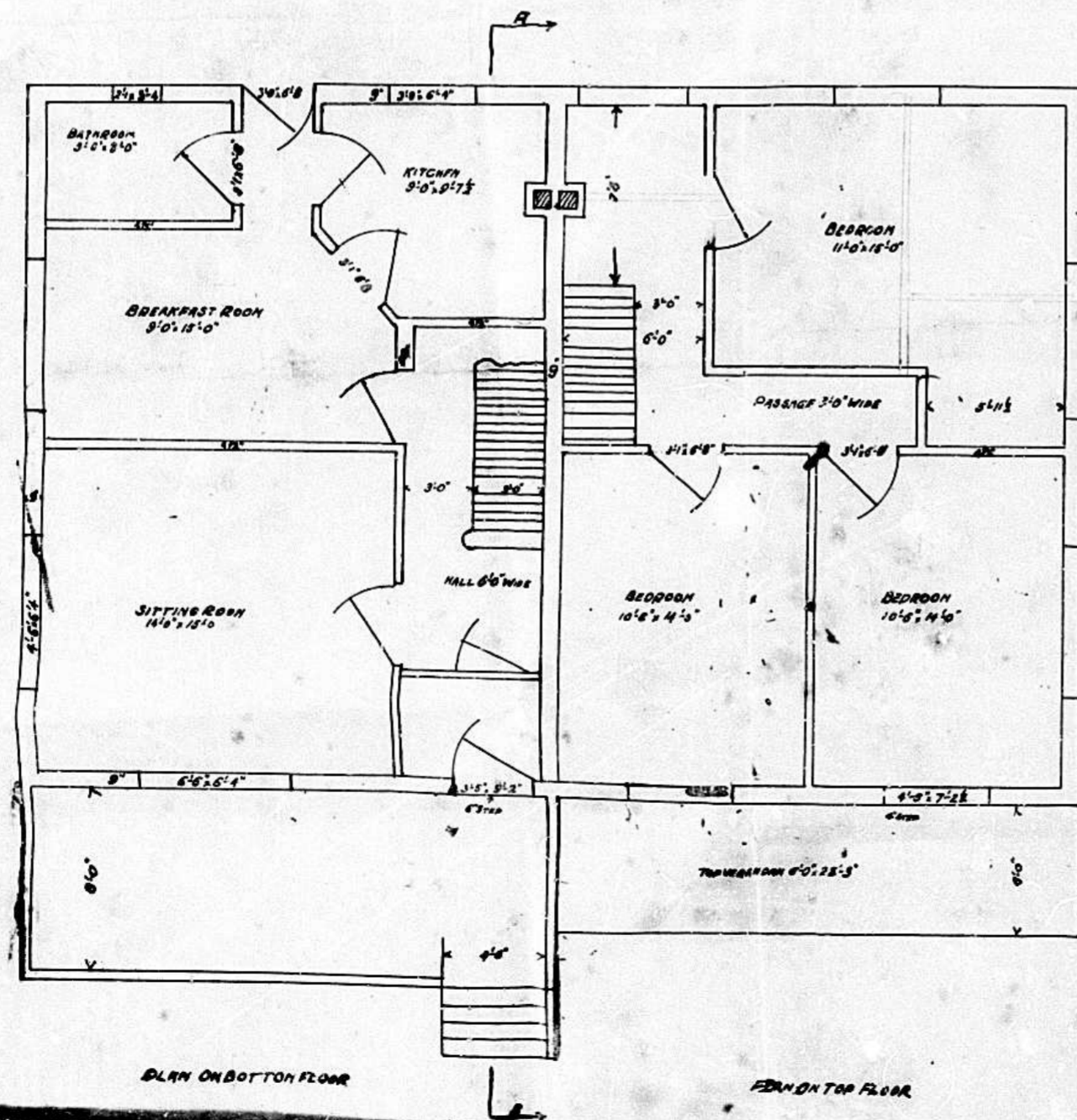

PLAN ON BOTTOM FLOOR

PLAN ON TOP FLOOR

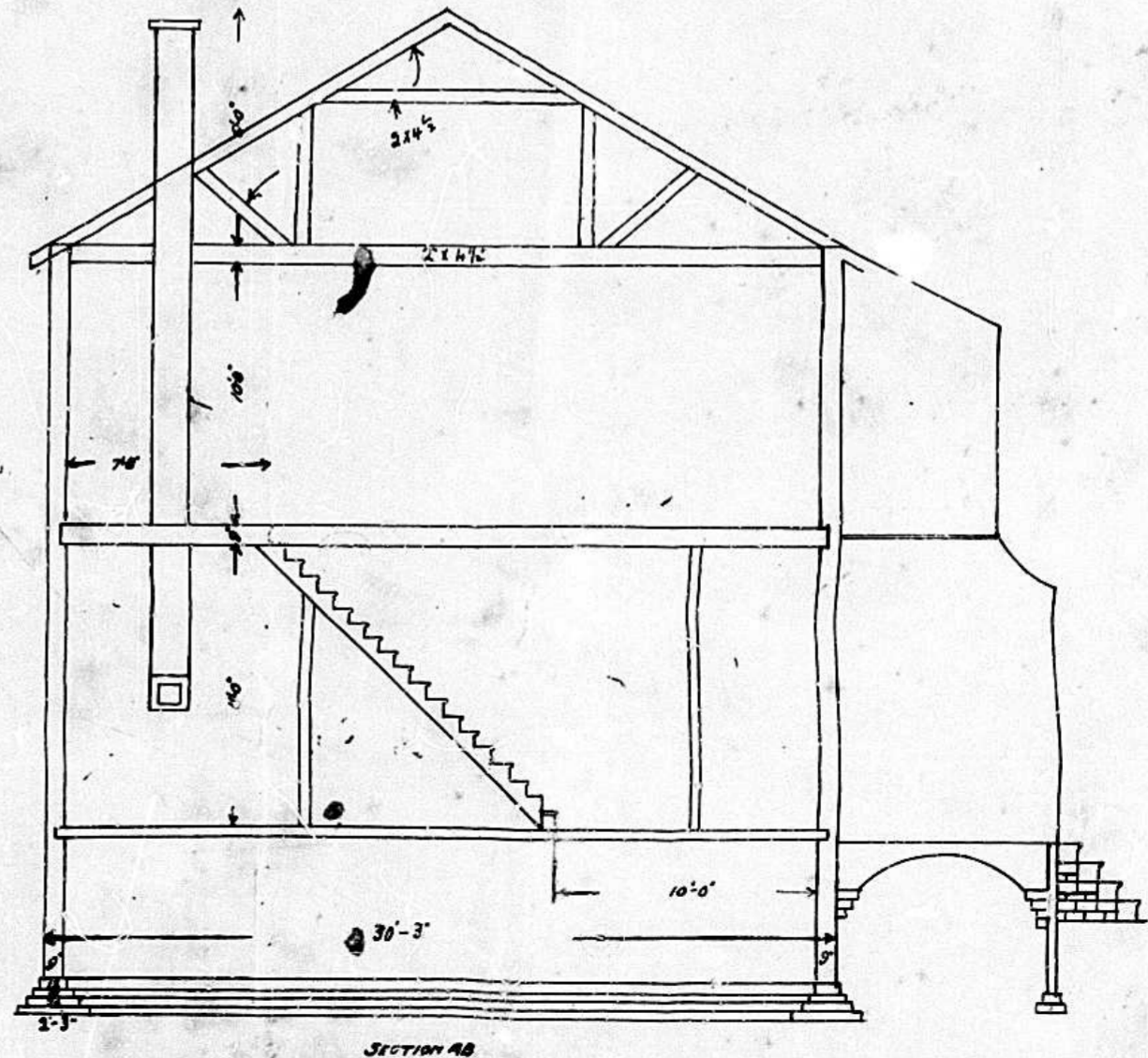

SECTION AB

SCALE: 1/4" = 1'-0"