



Destination	Start Time	Time	Prints	Result	Note
0114031012	03-06 15:39	00:06:07	004/004	OK	

Note TMR: Timer TX, POL: Polling, ORG: Original Size Setting, FME: Frame Erase TX,
 MIX: Mixed Original TX, CALL: Manual TX, CSRC: CSRC, FWD: Forward, PC: PC-Fax,
 BND: Double-Sided Binding Direction, SP: Special Original, FCODE: F-code, RTX: Re-TX,
 RLY: Relay, HBY: Confidential, BUL: bulletin, SIP: SIP Fax, IPADR: IP Address Fax,
 I-FAX: Internet Fax

Result OK: Communication OK, S-OK: Stop Communication, PW-OFF: Power Switch OFF,
 TEL: RX from TEL, NG: Other Error, Cont: Continue, No Ans: No Answer,
 Refuse: Receipt Refused, Busy: Busy, M-Full: Memory Full,
 LOVR:Receiving length Over, POVER:Receiving page Over, FIL:File Error,
 DC:Decode Error, MDN:MDN Response Error, DSN:DSN Response Error.

Our Reference:
 21165 / Gaut: 002/11-12/E0249

Your Reference:

29 February 2012

The Municipal Manager
 City of Johannesburg Metropolitan Municipality
 P O Box 1049
 Johannesburg
 2000

Attention: Mr. R. Bhana
 Environmental Management Section

Facsimile: (011) 403 1012
 E-mail: rajeshreeb@joburg.org.za



Reg. No. 2001/050535/23
 PO Box 32017, Totterdell, 0124

414 Rustic Road
 Silvertondale, 0154
 Pretoria

Tel: (012) 804 1504/6
 Fax: (012) 804 7072
 e-mail: admin@torbiousolutions.co.za

Dear Sir / Madam,

INTENTION TO SUBMIT AN APPLICATION IN TERMS OF THE NATIONAL ENVIRONMENTAL MANAGEMENT ACT 1998 ("NEMA") TO THE COMPETENT AUTHORITY FOR LISTED ACTIVITY 14 IN REGULATION 386: ESTABLISHMENT OF A MTN (PTY) LTD TELECOMMUNICATION BASE STATION ON ERF 1859 WILGHEUWEL EXTENSION 36 (FORMERLY KNOWN AS RE PTN 192 OF THE FARM WILGESPRUIT 190IQ).

In terms of the Act and related regulations and guidelines Local Authorities are identified as key interested and affected parties (I&AP).

We request you to evaluate the attached information on the proposed project and provide us with your written comments and/or inputs, if any, by faxing or e-mailing such within 30 days from the date of this notification. It will be assumed that you do not have any comments on the Environmental Application of the proposed project on the expiry of the 30 day response period.

Should you have any further queries please do not hesitate to contact us.

Kind Regards,

Monica Niehof
 Monica Niehof
 For: Torbious Solutions cc

Comments:

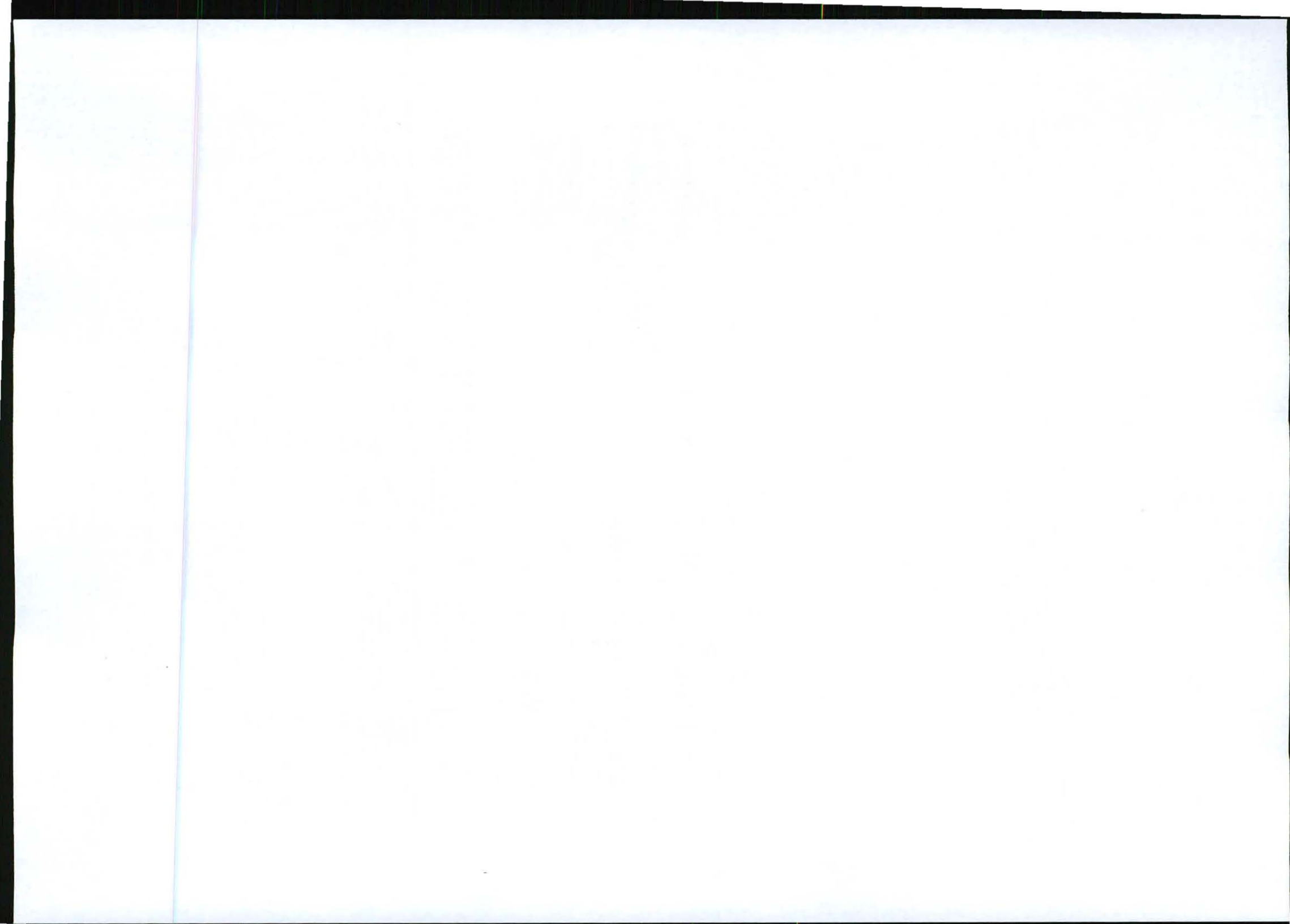

Our Reference:
21165 / Gaut: 002/11-12/E0249

Your Reference:

29 February 2012

The Municipal Manager
City of Johannesburg Metropolitan Municipality
P O Box 1049
Johannesburg
2000

Attention: Mr. R. Bhana
Environmental Management Section

Facsimile: (011) 403 1012
E-mail: rajeshreeb@joburg.org.za



Reg. No. 2001/080535/23

PO Box 32017, Totlusdal, 0134

414 Rustic Road
Silvertondale, 0184
Pretoria

Tel: (012) 804 1504/ 6
Fax: (012) 804 7072

e-mail: admin@torbiousolutions.co.za

Dear Sir / Madam,

INTENTION TO SUBMIT AN APPLICATION IN TERMS OF THE NATIONAL ENVIRONMENTAL MANAGEMENT ACT 1998 ("NEMA") TO THE COMPETENT AUTHORITY FOR LISTED ACTIVITY 14 IN REGULATION 386: ESTABLISHMENT OF A MTN (PTY) LTD TELECOMMUNICATION BASE STATION ON ERF 1559 WILGEHEUWEL EXTENSION 36 (FORMERLY KNOWN AS RE PTN 192 OF THE FARM WILGESPRUIT 190IQ).

In terms of the Act and related regulations and guidelines Local Authorities are identified as key interested and affected parties (I&AP).

We request you to evaluate the attached information on the proposed project and provide us with your written comments and/or inputs, if any, by faxing or e-mailing such within 30 days from the date of this notification. It will be assumed that you do not have any comments on the Environmental Application of the proposed project on the expiry of the 30 day response period.

Should you have any further queries please do not hesitate to contact us.

Kind Regards,

A handwritten signature in black ink, appearing to read "Monica Niehof".

Monica Niehof
For: Torbious Solutions cc

Comments:





CITY NAME: VINTAGE STREET
 BASE STATION NUMBER: BS21165

REV	DATE	BY	DESCRIPTION
0	26/08/2011	HM	FIRST ISSUE

OWNER: G.A. NOORTMAN (T/C)

BS21165
 VINTAGE STREET

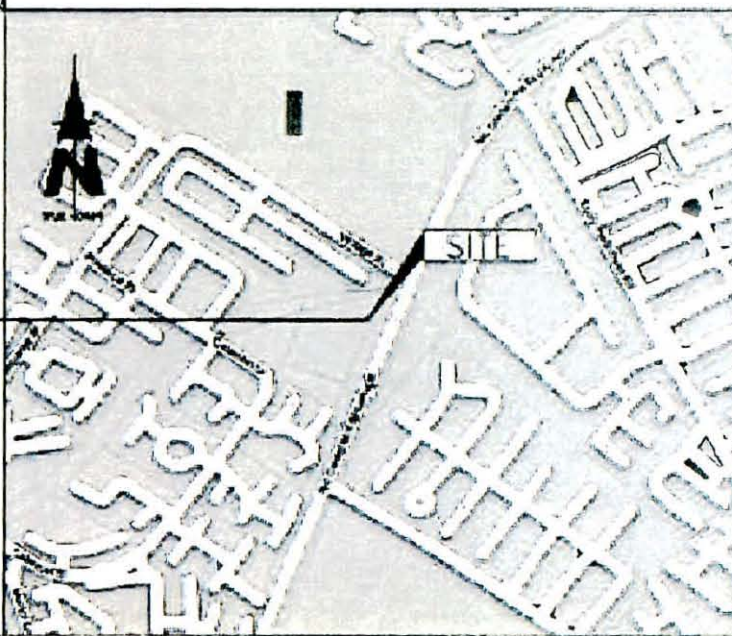

PROPERTY COMPANY DESCRIPTION:
 REMAINING EXTENT OF PORTION 182 OF THE FARM WILGESPRUIT 190 JO

COORDINATE:
 LAT: 26° 05' 17.99" S
 LONG: 27° 53' 55.81" E

PROJECT:
 NEW 8x8m TELECOMMUNICATION BASESTATION WITH A 30m TREE MAST FOR VODACOM (PTY) LTD

ADDRESS:
 CORNER VINTAGE STREET AND NIC DIEDERICH ROAD WILGHEUWEL 10 - WILGESPRUIT 190 JO



414 Steyn Road, Steynburg, 0184
 Tel: +27 (0) 18 291 1000
 Fax: +27 (0) 18 291 1001
 Email: info@torbouse.com

PROJECT NUMBER: 007828/2011
 SCALE: NTS
 REF. NO: R/18/185

LOCALITY MAP
 SHEET 1 OF 5

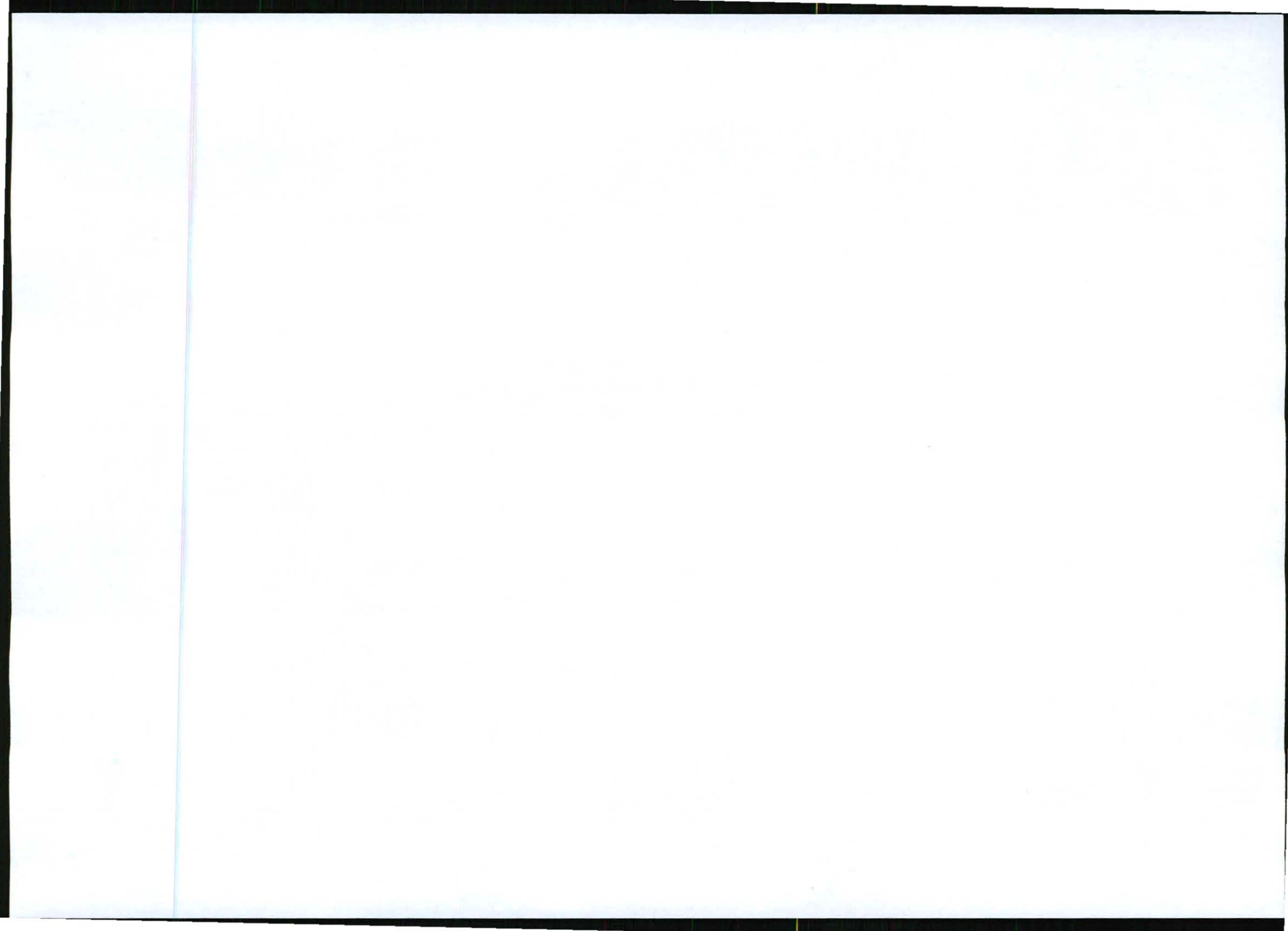

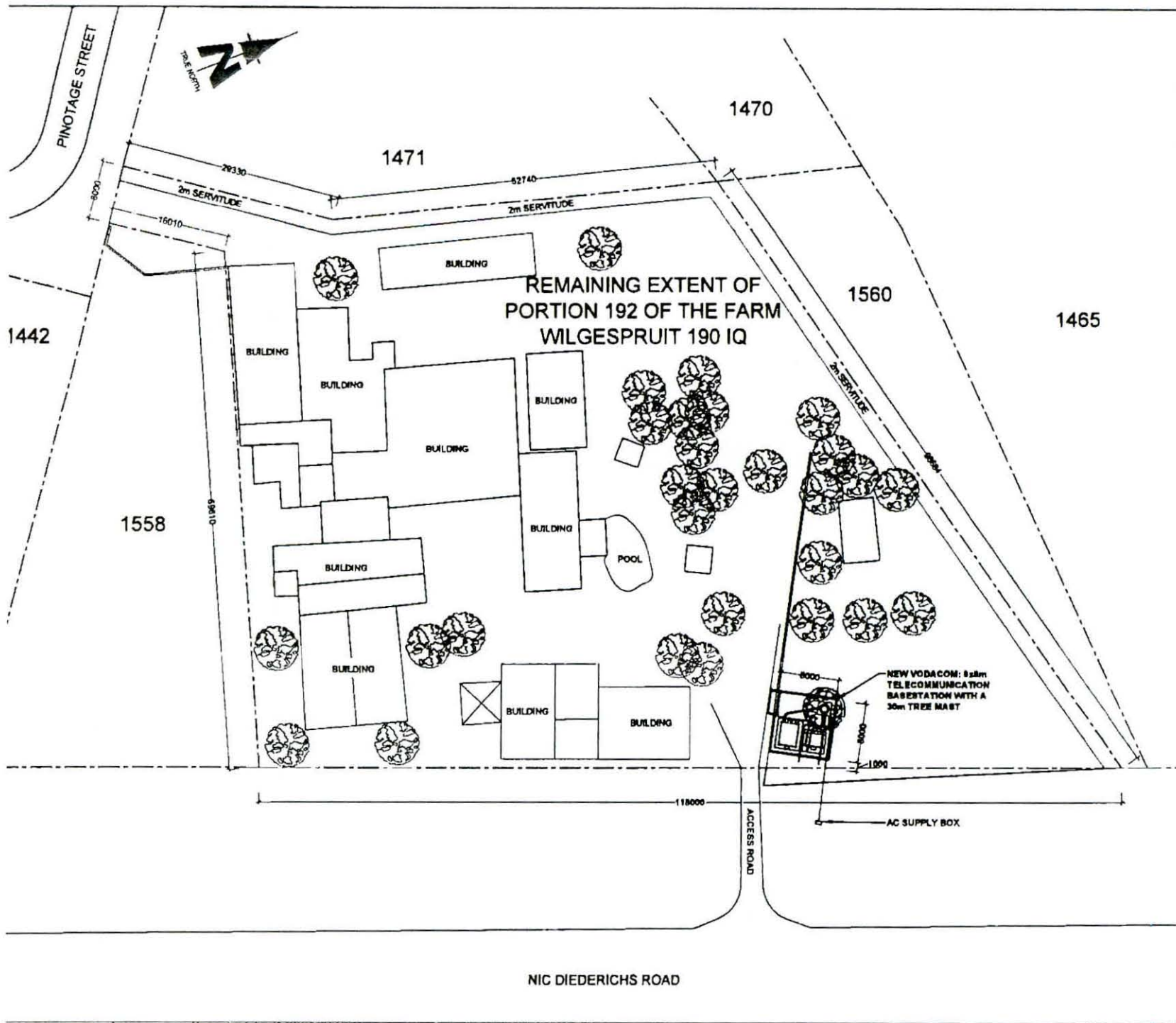

SITE NAME: VINTAGE STREET
 BASE STATION NUMBER: BS21165

REV	DATE	BY	DESCRIPTION
0	26/08/2011	HM	FIRST ISSUE

NOTES
 OWNER: G A NOORTMAN (TBC)

STRICTLY COMPANY CONFIDENTIAL
 PROPERTY DESCRIPTION
 REMAINING EXTENT OF PORTION 192 OF THE FARM WILGESPRUIT 190 IQ

COORDINATES
 LAT 26° 05' 17.99" S
 LONG 27° 53' 55.91" E

PROJECT
 NEW 8x8m TELECOMMUNICATION BASESTATION WITH A 30m TREE MAST FOR VODACOM (PTY) LTD

ADDRESS
 CORNER VINTAGE STREET AND NIC DIEDERICHS ROAD
 WILGEHEUWEL
 JOHANNESBURG
 GAUTENG

414 Ruello Road Tel: +27 (12) 804 1504E P.O. Box 32917
 0184 Johannesburg Fax: +27 (12) 804 7072 Tshwane
 0134 add@torbiouse.com 0134

DRAWN: HENDRICK MAKINTA DATE: 26/08/2011
 SCALE: 1:500 REF. NO. 828/21165

SITE DEVELOPMENT PLAN
 SHEET 3 OF 5

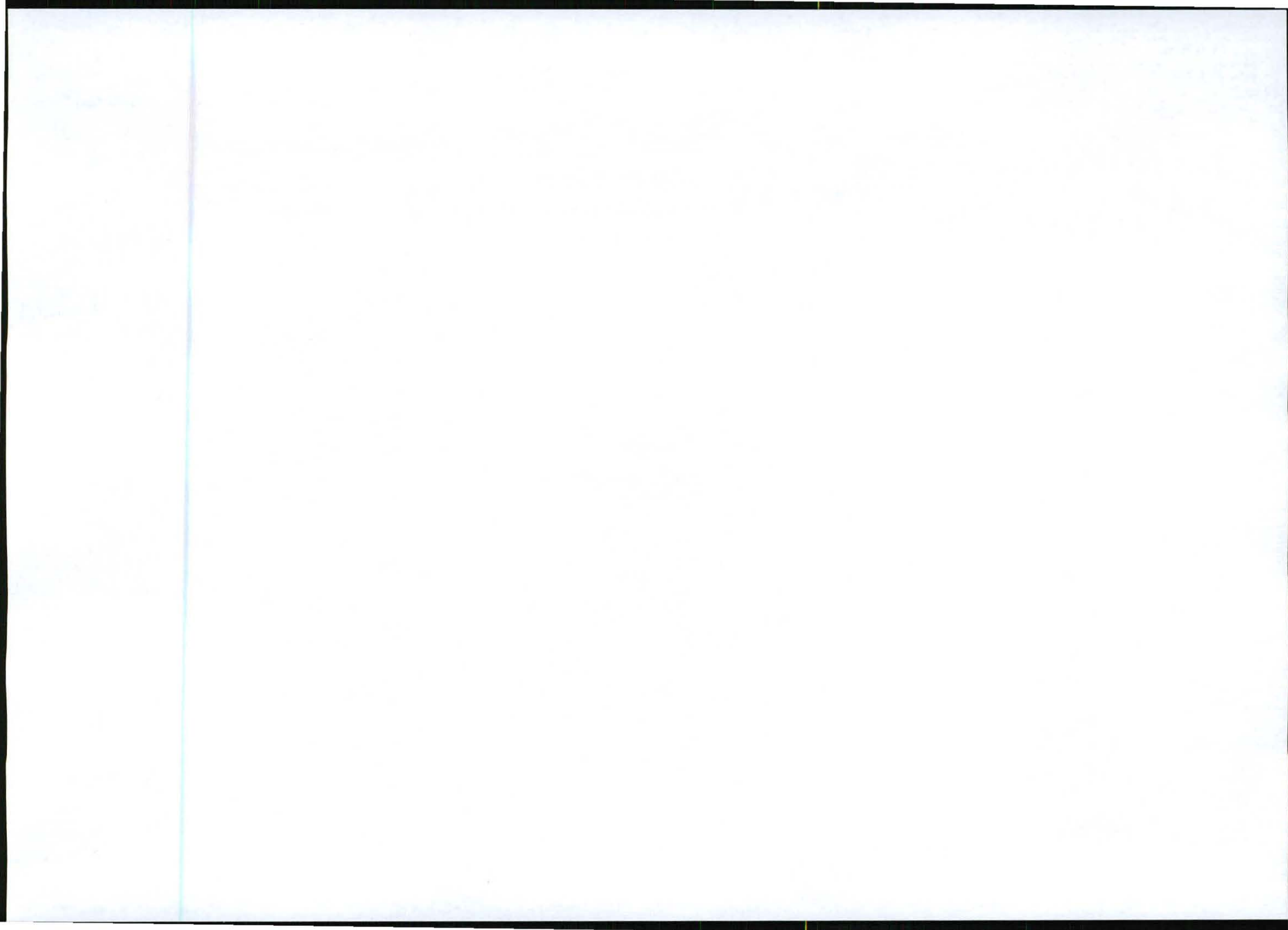

VODACOM ANTENNAE KEY

SECTOR	AZIMUTH	ANTENNA	HEIGHT - BOTTOM (m)	MECH. TILT	ELEC. TILT	FEEDER SIZE	FEEDER LENGTH (m)
1						7/8"	
2						7/8"	
3						7/8"	

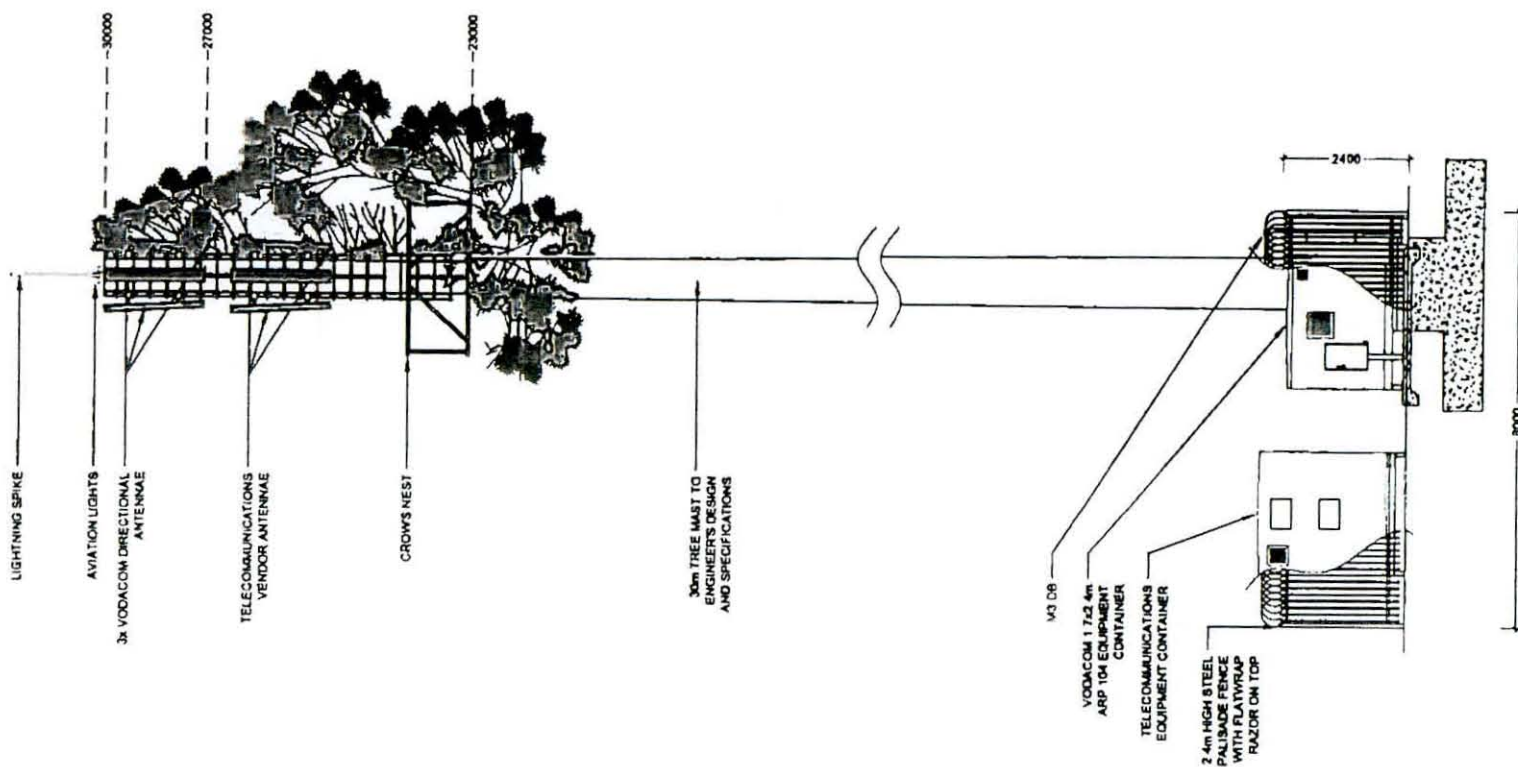

BASE STATION NAME: **VINTAGE STREET**

BASE STATION NUMBER: **BS21165**

REV	DATE	BY	DESCRIPTION
0	26/08/2011	HM	FIRST ISSUE

NOTES
OWNER: G A NOORTMAN (Pty)

STRICTLY COMPANY CONFIDENTIAL
PROPERTY DESCRIPTION:
REMAINING EXTENT OF PORTION 192 OF THE FARM WILGESPRUIT 190 K2

COORDINATES
LAT: 28° 05' 17.99" S
LONG: 27° 53' 55.91" E

PROJECT:
NEW 8x8m TELECOMMUNICATION BASESTATION WITH A 30m TREE MAST FOR VODACOM (PTY) LTD

ADDRESS:
CORNER VINTAGE STREET AND NIC DIEDERICH ROAD
WILGHEUWEL
JOHANNESBURG,
GAUTENG



414 Riebee Road Tel: +27 (12) 804 15048 P.O. Box 52017
Silverdale Fax: +27 (12) 804 7072 Torrance
0184 08800@torbiousesolutions.co.za 0134

DRAWN: HENDRICK MAKINTA DATE: 26/08/2011
SCALE: 1:100 REF. NO. S26/Z1165

SOUTH EAST ELEVATION
SHEET 5 OF 5

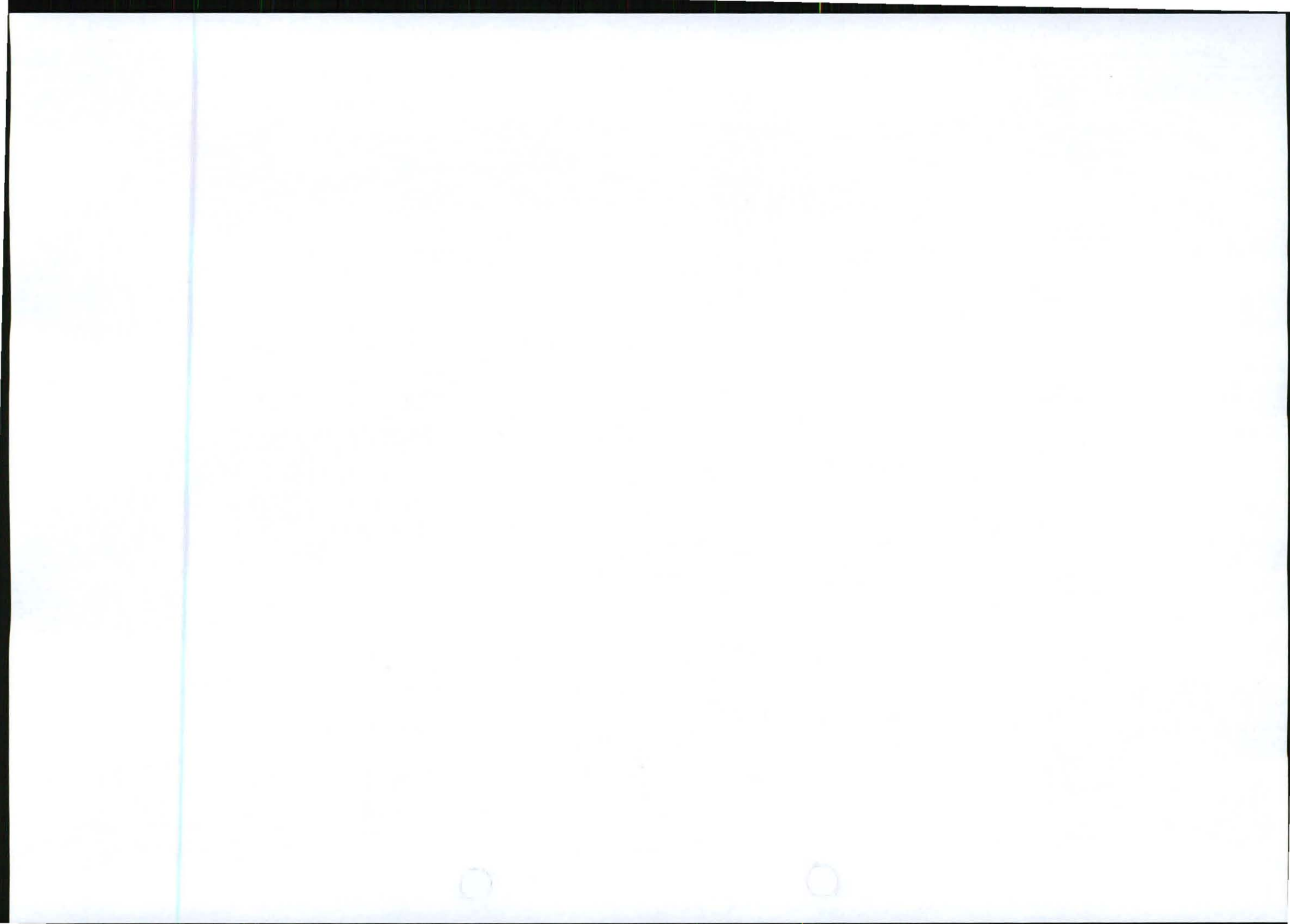

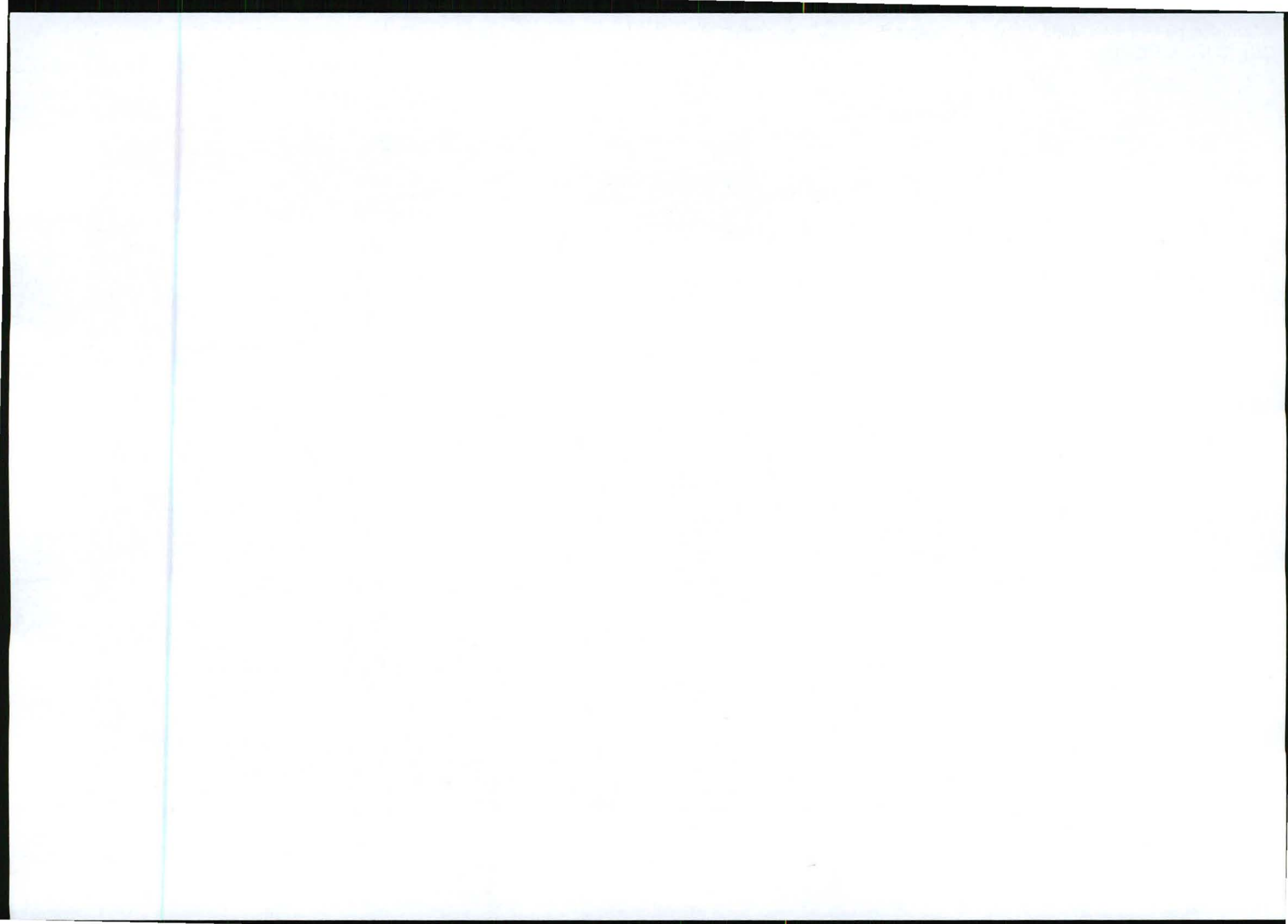

Our Reference:
21165 / Gaut: 002/11-12/E0249

Your Reference:



29 February 2012

The Ward Councillor
City of Johannesburg Metropolitan
PO Box 1049
Johannesburg
2000

Reg. No. 2001/080535/23

PO Box 32017, Totiusdal, 0134

414 Rustic Road
Silvertondale, 0184
Pretoria

Attention: J J Engelbrecht
Councillor: Ward 97

Tel: (012) 804 1504/ 6
Fax: (012) 804 7072

e-mail: admin@torbiousolutions.co.za

Facsimile: (011) 403 1615
E-mail:

Dear Sir / Madam,

INTENTION TO SUBMIT AN APPLICATION IN TERMS OF THE NATIONAL ENVIRONMENTAL MANAGEMENT ACT 1998 ("NEMA") TO THE COMPETENT AUTHORITY FOR LISTED ACTIVITY 14 IN REGULATION 386: ESTABLISHMENT OF A MTN (PTY) LTD TELECOMMUNICATION BASE STATION ON REMAINING EXTENT OF PORTION 192 OF THE FARM WILGESPRUIT 190 IQ.

In terms of the Act and related regulations and guidelines ward councillors are identified as key interested and affected parties (I&AP).

We request you to evaluate the attached information on the proposed project and provide us with your written comments and/or inputs, if any, by faxing or e-mailing such within 30 days from the date of this notification. It will be assumed that you do not have any comments on the Environmental Application of the proposed project on the expiry of the 30 day response period.

Please forward the attached documentation to the relevant Resident Association or provide us with their contact details.

Should you have any further queries please do not hesitate to contact us.

Kind Regards,

Monica Niehof

For: Torbious Solutions cc

Comments:

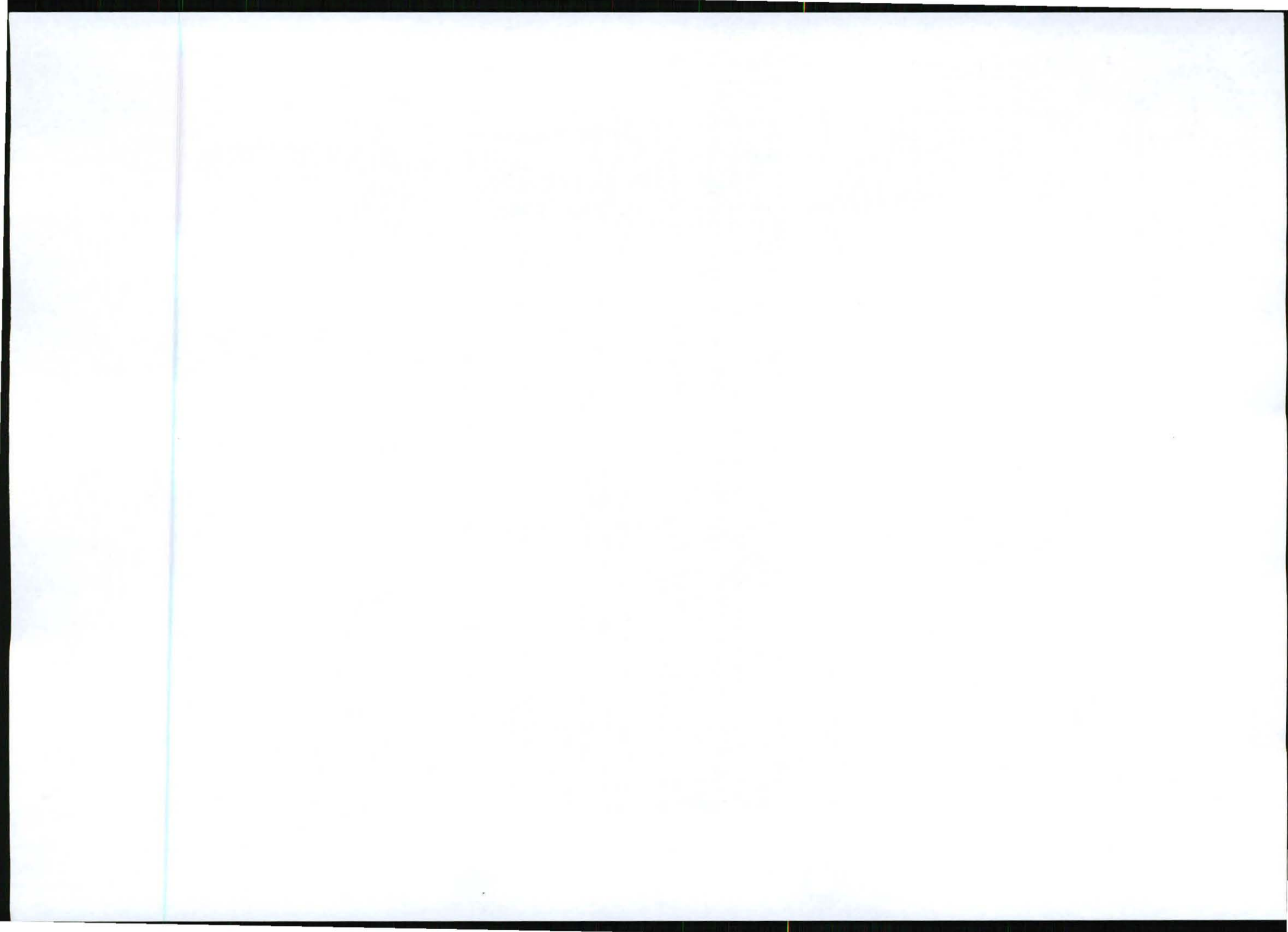



BS21165
VINTAGE STREET

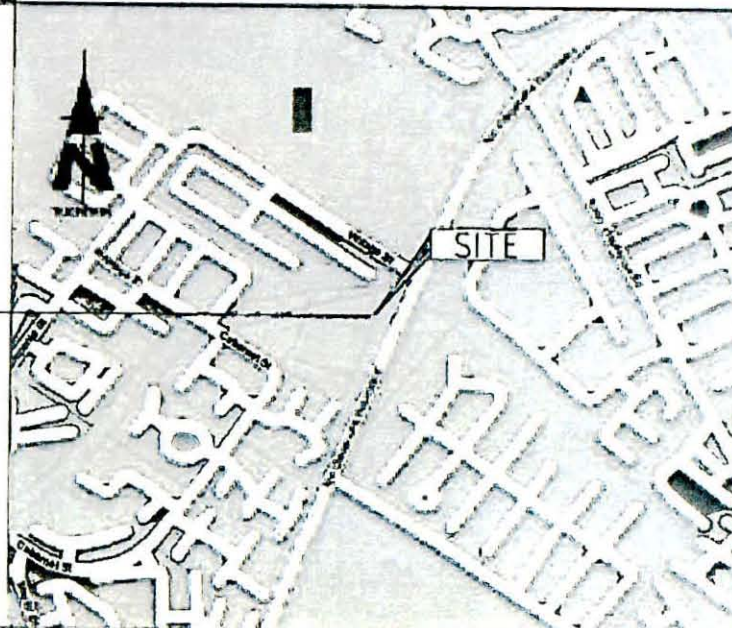

SITE NAME
VINTAGE STREET

BASE STATION NUMBER
BS21165

REV	DATE	BY	DESCRIPTION
0	26/08/2011	HM	FIRST ISSUE

OWNER
G.A. NOORTMAN (TRC)

REMARKS
REMAINING EXTENT OF PORTION 192 OF THE FARM WILGESPRUIT 190 IG

COORDINATES
LAT 26° 09' 17.99" S
LONG 27° 53' 55.91" E

PROJECT
NEW 840m TELECOMMUNICATION BASESTATION WITH A 30m TREE MAST FOR VODACOM (PTY) LTD

ADDRESS
CORNER VINTAGE STREET AND NIC DIEDERICH'S ROAD
WILGENHEUWEL
JOHANNESBURG
GAUTENG



414 Rialto Road Tel 427 (12) 804 19048 P.O. Box 32017
Silvertondale Fax +27 (12) 804 7072 Yorkland
0184
address@torbiousesolutions.co.za 0134

DRAWN HENDRICK MARGITA **DATE** 26/08/2011
SCALE NTS **REF. NO.** R26/21165

LOCALITY MAP
SHEET 1 OF 5



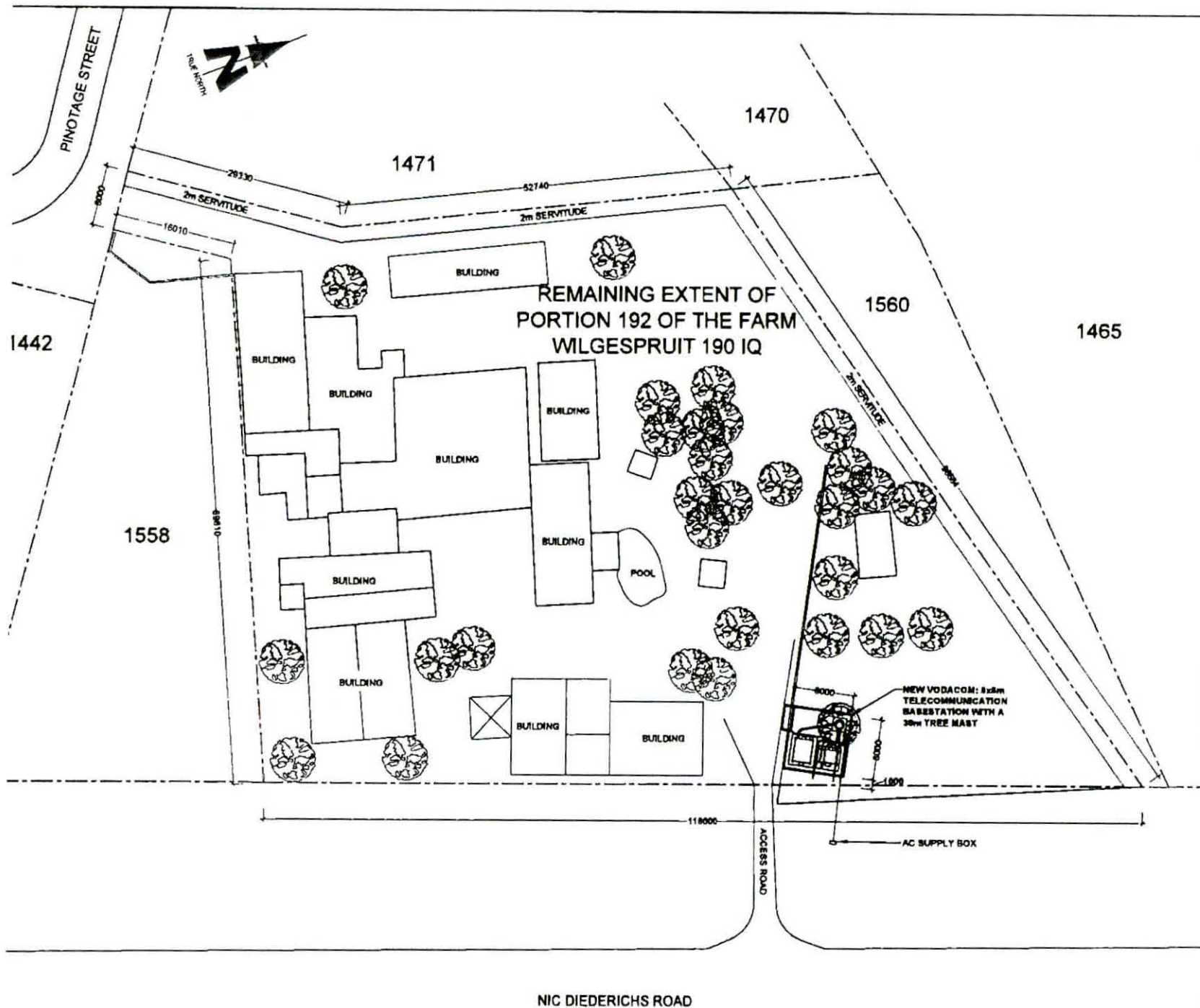

SITE PLAN
VINTAGE STREET

BASE STATION NUMBER
BS21165

REV	DATE	BY	DESCRIPTION
0	26/08/2011	HM	FIRST ISSUE

NOTES
 OWNER: G.A. HOORTMAN (TBC)

STRICTLY COMPANY CONFIDENTIAL
 PROPERTY DESCRIPTION
 REMAINING EXTENT OF PORTION 192 OF THE FARM WILGESPRUIT 190 IQ

COORDINATES
 LAT 26° 06' 17.00" S
 LONG 27° 53' 55.91" E

PROJECT
 NEW 8x5m TELECOMMUNICATION BASESTATION WITH A 30m TREE MAST FOR VODACOM (PTY) LTD

ADDRESS
 CORNER VINTAGE STREET AND NIC DIEDERICHS ROAD
 WILGHEUWEL, JOHANNESBURG, GAUTENG



414 Rustic Road Tel: +27 (11) 804 15046 P.O. Box 52017
 Sandton, Gauteng Fax: +27 (11) 804 7072 Johannesburg
 0184 0184 info@torbiouse.co.za www.torbiouse.co.za 0154

DRAWN: HENDRICK MAKINTA DATE: 26/08/2011
 SCALE: 1:500 REF. NO. 828/21165

SITE DEVELOPMENT PLAN
 SHEET 3 OF 5

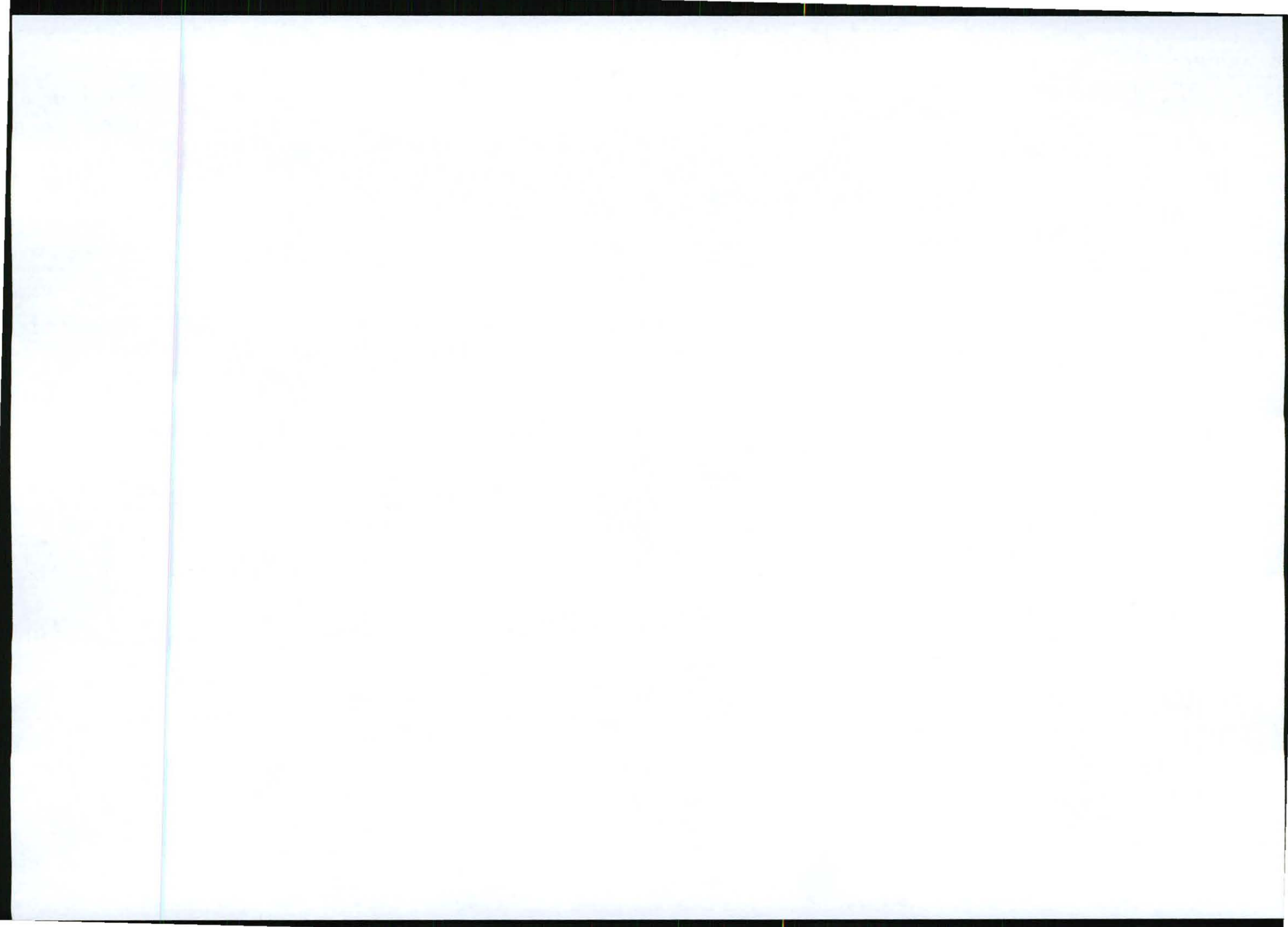

VODACOM ANTENNAE KEY

ECTOR	AZIMUTH	ANTENNA	HEIGHT - BOTTOM (m)	MECH. TILT	ELEC. TILT	FEEDER SIZE	FEEDER LENGTH (m)
1						7/8"	
2						7/8"	
3						7/8"	

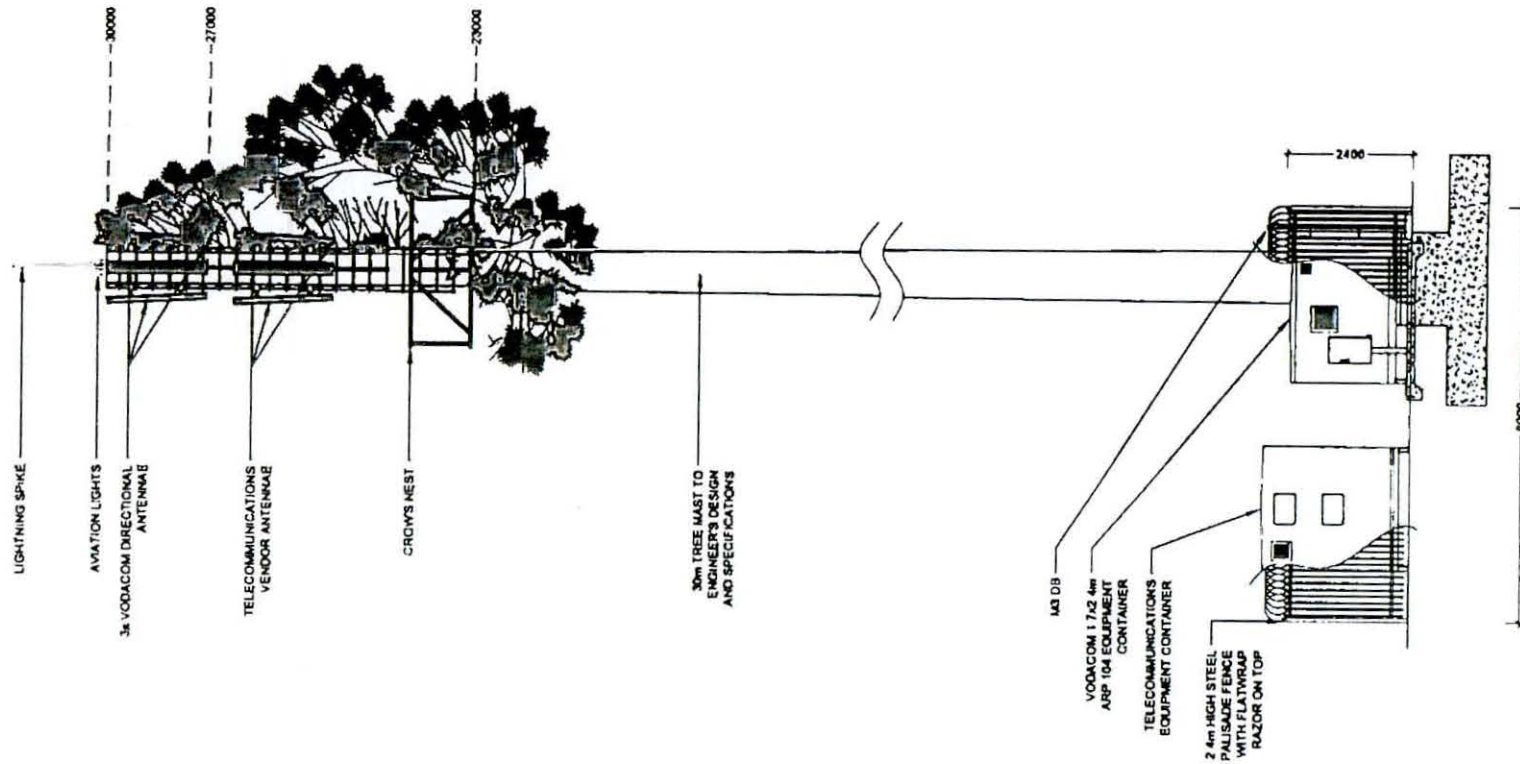

SITE NAME
VINTAGE STREET

BASE STATION NUMBER
BS21165

REV	DATE	BY	DESCRIPTION
0	28/08/2011	HM	FIRST ISSUE

NOTES
OWNER: G.A. MOORTMAN (TBC)

STRICTLY COMPANY CONFIDENTIAL
PROPERTY DESCRIPTION
REMAINING EXTENT OF PORTION 192 OF THE FARM WILGESPRUIT 190 IO

COORDINATES
LAT 25° 05' 17 90" S
LONG 27° 53' 55 91" E

PROJECT
NEW 8x5m TELECOMMUNICATION BASESTATION WITH A 30m TREE MAST FOR VODACOM (PTY) LTD

ADDRESS
CORNER VINTAGE STREET AND NIC DIEDERICHS ROAD WILGHEUWEL JOHANNESBURG GAUTENG



414 Rennie Road Tel: +27 (12) 804 1504/5 P.O. Box 32017
Sandtonville Fax: +27 (12) 804 1522 Tokai
1804 e-mail: info@torbiouse.com, 08 28 0134

DRAWN: HENDRICK MAKONTA DATE: 28/08/2011
SCALE: 1:100 REF. NO: 828/21165

SOUTH EAST ELEVATION
SHEET 5 OF 5

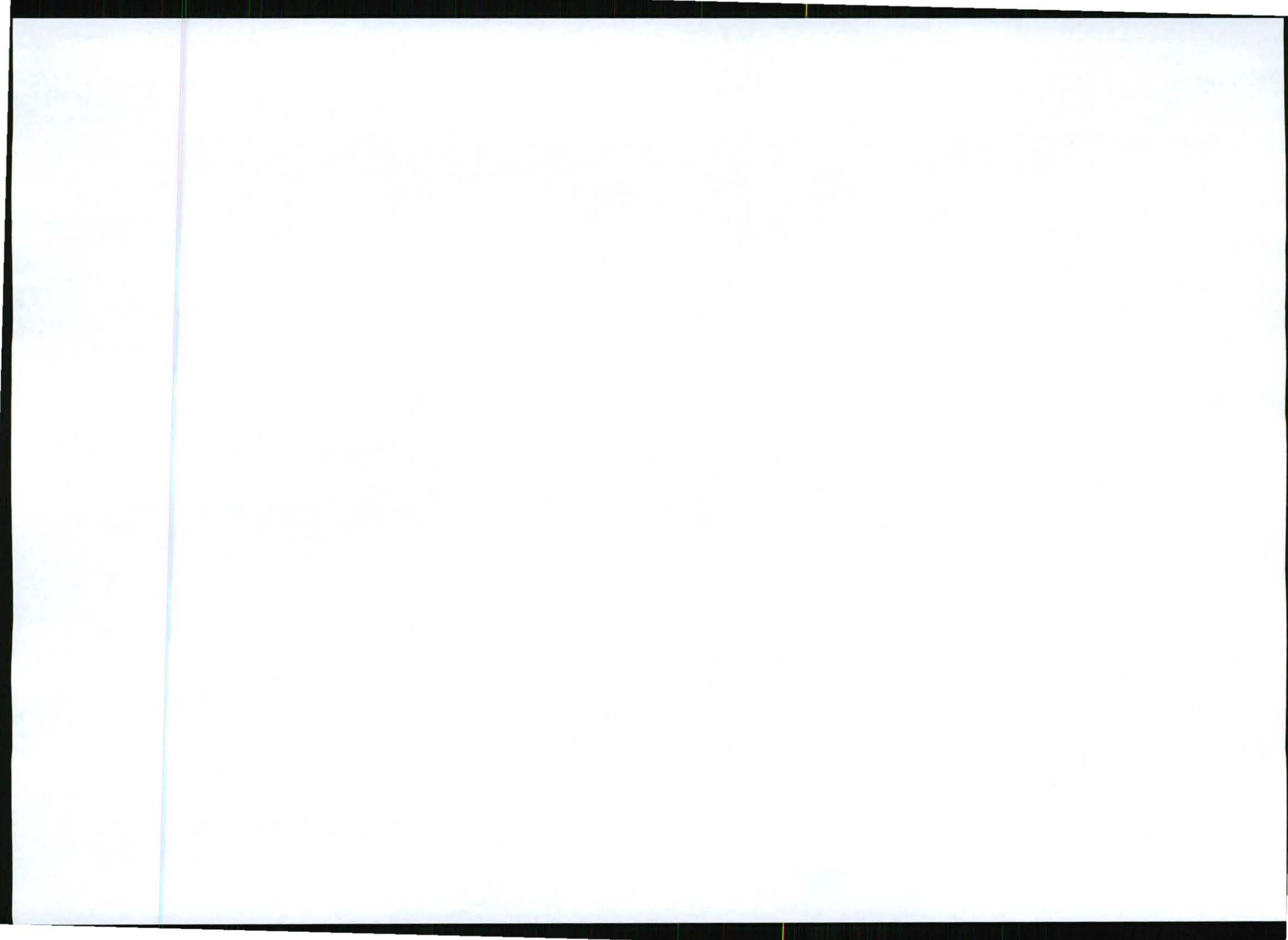

21165
REGISTERED LETTER
GEREGISTREERDE BRIEF
 (with an insurance option/met 'n versekeringsopsie)



Postage paid R _____ c
 Service fee / Diensgeld R _____ c
 Insurance / Versekering R _____ c
Total / Totaal R _____ c

Full tracking and tracing/Volledige volg en spoor

Addressed to/Geadresseer aan
 Witgeheuwel Africa-CSD (Pty) Ltd
 PO Box 11248

Insured value of contents
 Versekerde waarde van inhoud R _____ c

Silver Lakes 20107 Postcode Postbus

Enquiries/Navrae
 Toll-free number
 Tolvry nommer
0800 111 502

Initial of accepting officer _____
 Date Stamp
TOTIUSDAL
 3
 2012-02-29
 0134
 Datumstempel

The value of the contents of this letter is as indicated and compensation is not payable for a letter received unconditionally. Compensation is limited to R100.00. No compensation is payable without documentary proof. Optional insurance up to R2 000.00 is available and applies to domestic registered letters only.

Die waarde van die inhoud van hierdie brief is soos aangedui en vergoeding sal nie betaal word vir 'n brief wat sonder voorbehoud ontvang word nie. Vergoeding is beperk tot R100.00. Geen vergoeding sonder dokumentêre bewys betaalbaar nie. Opsionele versekering tot R2 000.00 is beskikbaar en is slegs op binnelandse geregistreerde briewe van toepassing.

Affix Track and Trace
REGISTERED LETTER
 (with a domestic insurance option)
 ShareCall 0800 111 502 www.sapo.co.za
RD 538 940 426 ZA

CUSTOMER COPY 301028R

Paraaf van aaneembamp

21165
REGISTERED LETTER
GEREGISTREERDE BRIEF
 (with an insurance option/met 'n versekeringsopsie)



Postage paid R _____ c
 Service fee / Diensgeld R _____ c
 Insurance / Versekering R _____ c
Total / Totaal R _____ c

Full tracking and tracing/Volledige volg en spoor

Addressed to/Geadresseer aan
 J.P.C.
 P.O. Box 31565
 Braamfontein

Insured value of contents
 Versekerde waarde van inhoud R _____ c

21017 Postcode Postbus

Enquiries/Navrae
 Toll-free number
 Tolvry nommer
0800 111 502

Initial of accepting officer _____
 Date Stamp
TOTIUSDAL
 3
 2012-02-29
 0134
 Datumstempel

The value of the contents of this letter is as indicated and compensation is not payable for a letter received unconditionally. Compensation is limited to R100.00. No compensation is payable without documentary proof. Optional insurance up to R2 000.00 is available and applies to domestic registered letters only.

Die waarde van die inhoud van hierdie brief is soos aangedui en vergoeding sal nie betaal word vir 'n brief wat sonder voorbehoud ontvang word nie. Vergoeding is beperk tot R100.00. Geen vergoeding sonder dokumentêre bewys betaalbaar nie. Opsionele versekering tot R2 000.00 is beskikbaar en is slegs op binnelandse geregistreerde briewe van toepassing.

Affix Track and Trace
REGISTERED LETTER
 (with a domestic insurance option)
 ShareCall 0800 111 502 www.sapo.co.za
RD 538 940 430 ZA

CUSTOMER COPY 301028R

Paraaf van aaneembamp

21165
REGISTERED LETTER
GEREGISTREERDE BRIEF
 (with an insurance option/met 'n versekeringsopsie)



Postage paid R _____ c
 Service fee / Diensgeld R _____ c
 Insurance / Versekering R _____ c
Total / Totaal R _____ c

Full tracking and tracing/Volledige volg en spoor

Addressed to/Geadresseer aan
 Arvin Estates (Pty) Ltd
 P.O. Box 61573
 Morija Hill Town

Insured value of contents
 Versekerde waarde van inhoud R _____ c

21107 Postcode Postbus

Enquiries/Navrae
 Toll-free number
 Tolvry nommer
0800 111 502

Initial of accepting officer _____
 Date Stamp
TOTIUSDAL
 3
 2012-02-29
 0134
 Datumstempel

The value of the contents of this letter is as indicated and compensation is not payable for a letter received unconditionally. Compensation is limited to R100.00. No compensation is payable without documentary proof. Optional insurance up to R2 000.00 is available and applies to domestic registered letters only.

Die waarde van die inhoud van hierdie brief is soos aangedui en vergoeding sal nie betaal word vir 'n brief wat sonder voorbehoud ontvang word nie. Vergoeding is beperk tot R100.00. Geen vergoeding sonder dokumentêre bewys betaalbaar nie. Opsionele versekering tot R2 000.00 is beskikbaar en is slegs op binnelandse geregistreerde briewe van toepassing.

Affix Track and Trace
REGISTERED LETTER
 (with a domestic insurance option)
 ShareCall 0800 111 502 www.sapo.co.za
RD 538 940 443 ZA

CUSTOMER COPY 301028R

Paraaf van aaneembamp

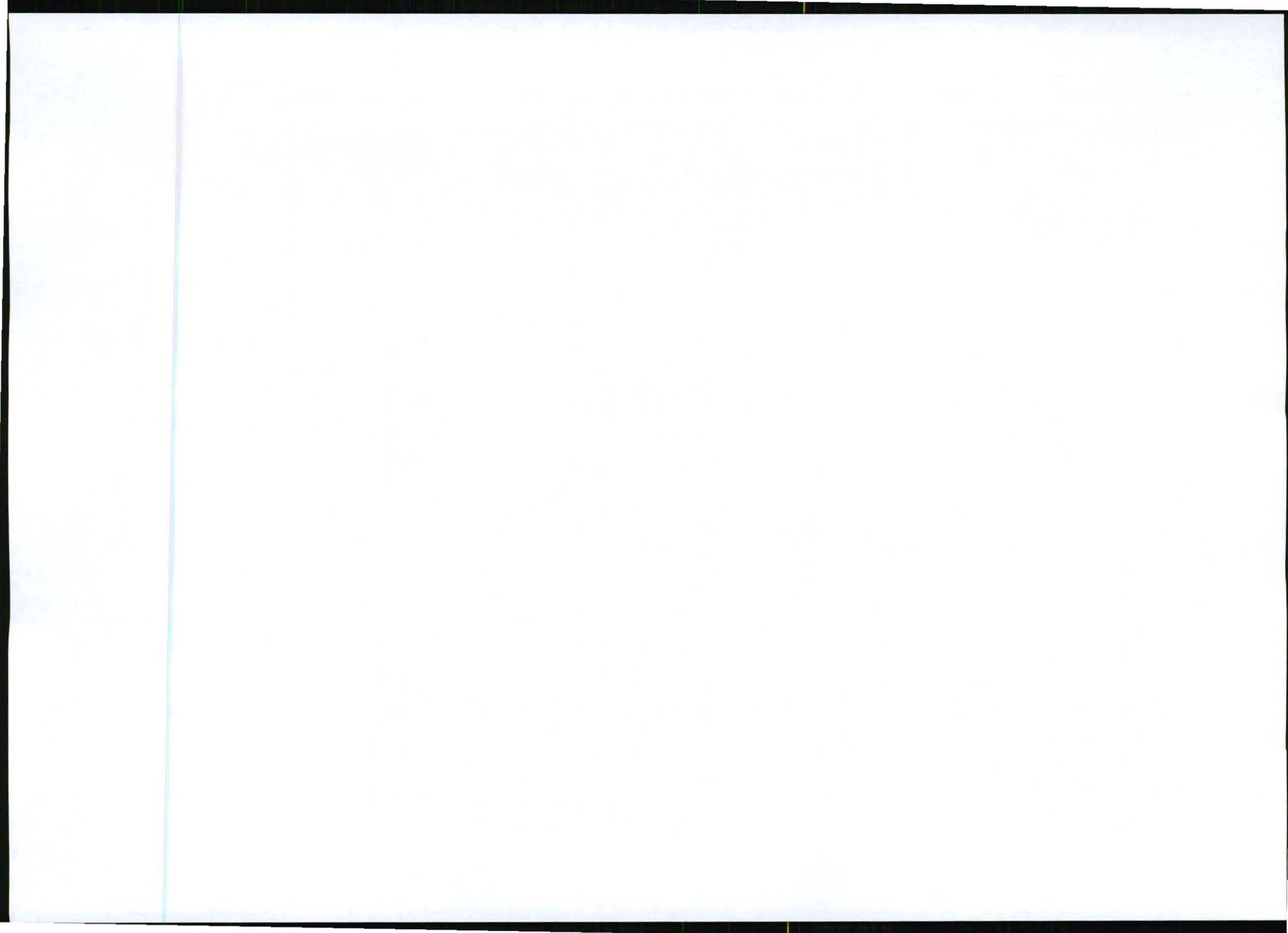

REGISTERED LETTER
REGISTREERDE BRIEF

7003
21165 

(with an insurance option/met 'n versekeringsopsie)

Full tracking and tracing/Volledige volg en spoor

Addressed to/Geadresseer aan

South African Heritage Resources Agency
P.O. Box 4637

Cape Town

8000 Postcode
Poskode

The value of the contents of this letter is as indicated and compensation is not payable for a letter received unconditionally. Compensation is limited to R100.00. No compensation is payable without documentary proof. Optional insurance up to R2 000.00 is available and applies to domestic registered letters only.

Die waarde van die inhoud van hierdie brief is soos aangedui en vergoeding sal nie betaal word vir 'n brief wat sonder voorbehoud ontvang word nie. Vergoeding is beperk tot R100.00. Geen vergoeding is der dokumentêre bewys betaalbaar nie. Opsionele versekering tot R2 000.00 is beskikbaar en is slegs op binnelandse geregisteerde briewe van toepassing.

Postage paid R _____ c
Service fee / Diensgeld R _____ c
Insurance / Versekering R _____ c
Total / Totaal R _____ c

Insured value of contents

Versekerde waarde van inhoud R _____ c

Enquiries/Navrae
Toll-free number
Tolvry nommer
0800 111 502

Initial of accepting officer

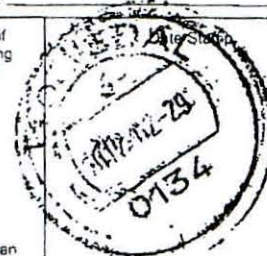

REGISTERED LETTER
(with a domestic insurance option)
ShareCall 0800 111 502 www.spsa.co.za
RD 538 940 559 ZA

CUSTOMER COPY 301028R
klientaanskrif

Paraf van aanneembample

Datumstempel

REGISTERED LETTER
REGISTREERDE BRIEF

21165 

(with an insurance option/met 'n versekeringsopsie)

Full tracking and tracing/Volledige volg en spoor

Addressed to/Geadresseer aan

Information Africa Card (Pty) Ltd
P.O. Box 11248

Silver Lakes

00154 Postcode
Poskode

The value of the contents of this letter is as indicated and compensation is not payable for a letter received unconditionally. Compensation is limited to R100.00. No compensation is payable without documentary proof. Optional insurance up to R2 000.00 is available and applies to domestic registered letters only.

Die waarde van die inhoud van hierdie brief is soos aangedui en vergoeding sal nie betaal word vir 'n brief wat sonder voorbehoud ontvang word nie. Vergoeding is beperk tot R100.00. Geen vergoeding is der dokumentêre bewys betaalbaar nie. Opsionele versekering tot R2 000.00 is beskikbaar en is slegs op binnelandse geregisteerde briewe van toepassing.

Postage paid R _____ c
Service fee / Diensgeld R _____ c
Insurance / Versekering R _____ c
Total / Totaal R _____ c

Insured value of contents

Versekerde waarde van inhoud R _____ c

Enquiries/Navrae
Toll-free number
Tolvry nommer
0800 111 502

Initial of accepting officer

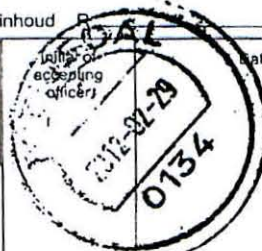

Affix Track and Trace
REGISTERED LETTER
(with a domestic insurance option)
ShareCall 0800 111 502 www.spsa.co.za
RD 538 940 457 ZA

CUSTOMER COPY 301028R
klientaanskrif

Paraf van aanneembample

Datumstempel

REGISTERED LETTER
REGISTREERDE BRIEF

21165 

(with an insurance option/met 'n versekeringsopsie)

Full tracking and tracing/Volledige volg en spoor

Addressed to/Geadresseer aan

10 Federal Suite No.1
Private Bag x19

Gardenview

2047 Postcode
Poskode

The value of the contents of this letter is as indicated and compensation is not payable for a letter received unconditionally. Compensation is limited to R100.00. No compensation is payable without documentary proof. Optional insurance up to R2 000.00 is available and applies to domestic registered letters only.

Die waarde van die inhoud van hierdie brief is soos aangedui en vergoeding sal nie betaal word vir 'n brief wat sonder voorbehoud ontvang word nie. Vergoeding is beperk tot R100.00. Geen vergoeding is der dokumentêre bewys betaalbaar nie. Opsionele versekering tot R2 000.00 is beskikbaar en is slegs op binnelandse geregisteerde briewe van toepassing.

Postage paid R _____ c
Service fee / Diensgeld R _____ c
Insurance / Versekering R _____ c
Total / Totaal R _____ c

Insured value of contents

Versekerde waarde van inhoud R _____ c

Enquiries/Navrae
Toll-free number
Tolvry nommer
0800 111 502

Initial of accepting officer

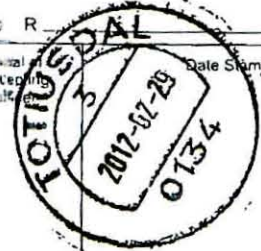

Affix Track and Trace
REGISTERED LETTER
(with a domestic insurance option)
ShareCall 0800 111 502 www.spsa.co.za
RD 538 940 488 ZA

CUSTOMER COPY 301028R
klientaanskrif

Paraf van aanneembample

Datumstempel



29 February 2012

South African Heritage Resources Agency
P O Box 4637
Cape Town
8000



Reg. No. 2001/080535/23
PO Box 32017, Totiusdal, 0134
414 Rustic Road
Silvertondale, 0184
Pretoria

Tel: (012) 804 1504 / 6
Fax: (012) 804 7072
e-mail: admin@torblousesolutions.co.za

Via Registered Mail

DEAR SIR/MADAM

INTENTION TO SUBMIT AN APPLICATION IN TERMS OF THE NATIONAL ENVIRONMENTAL MANAGEMENT ACT 1998 AS AMENDED ("NEMA") TO THE COMPETENT AUTHORITY FOR LISTED ACTIVITY 3 (a) & (b) : (c) i (iii) (v) & 16 (iv) (d) i (iii) (v) IN REGULATION 546: ESTABLISHMENT OF A VODACOM (PTY) LTD TELECOMMUNICATION BASE STATION ON REMAINING EXTENT OF PORTION 192 OF THE FARM WILGESPRUIT 190 IQ.

We are acting on behalf of Vodacom (Pty) Ltd in order to apply to the Gauteng Department of Agriculture and Rural Development to establish a telecommunication base station on Remaining extent of Portion 192 of the Farm Wilgespruit 190 IQ.

Attached hereto find:

1. Public Participation notice
2. Site Development plan
3. Facility Illustration

Should you have any further queries, please do not hesitate to contact us.

Yours faithfully

MONICA NIEHOF
For: Torblouse Solutions CC

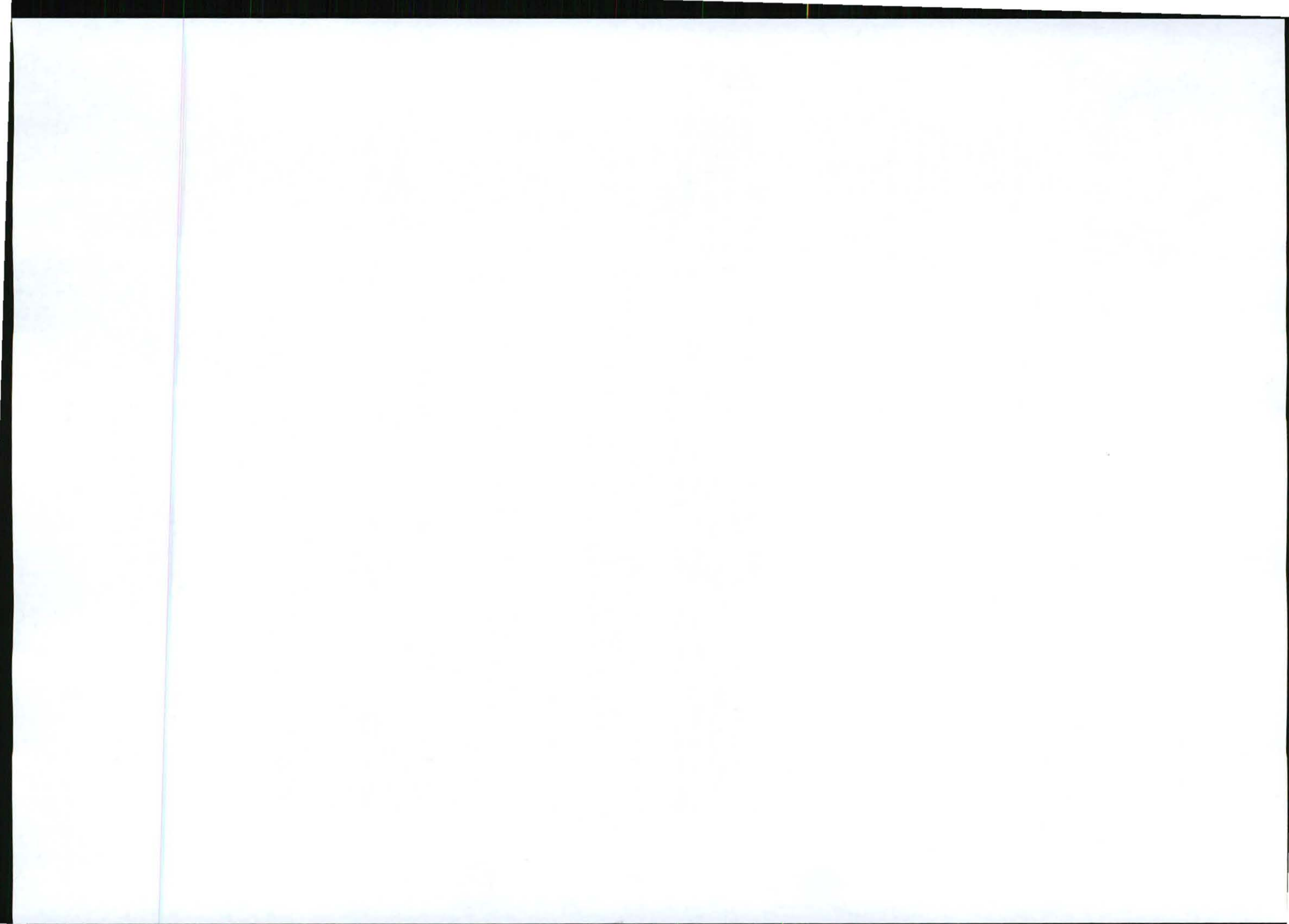

PUBLIC PARTICIPATION PROCESS

REFERENCE NUMBER: **GAUT002/11-12/E0249**

Regulation 546 activity 3 (a) & (b) : (c) i (iii) (v) & 16 (iv) (d) i (iii) (v): Establishment of an enclosed telecommunication base station with a (mast length in meter) for Vodacom (Pty) Ltd: **21165 Vintage Street**

Location: **Remaining extent of portion 192 of the farm wilgespruit 190 IQ**

Co-ordinates (WGS84 format) of the alternatives on the above property.

Alternative 1:	Latitude: 26° 06' 17.99" S	Longitude: 27° 53' 55.91" E
	Tree type mast	
Alternative 2:	Latitude: 26° 06' 17.99" S	Longitude: 27° 53' 55.91" E
	Monopole type mast painted green	
Alternative 3:	Latitude: 26° 06' 17.99" S	Longitude: 27° 53' 55.91" E
	Monopole type mast unpainted (Galvanised)	

Notice is hereby given of a public participation process in terms of the Environmental Impact Assessment Regulations 2010 (R543) as amended promulgated in terms of the National Environmental Management Act 1998 (Act No. 107 of 1998) as amended ("NEMA").

Basic assessment procedures will be applied in accordance with regulation 543 and an application is to be submitted to the Gauteng Department of Agriculture and Rural Development.

Applicant:

Vodacom (Pty) Ltd
Private Bag x9904, Sandton, 2146.

Environmental Assessment Practitioner (EAP):

Torbious Solutions CC.
Attention: Monica Niehof
P.O. Box 32017, Totiusdal, 0134
Telephone: (012) 804 1504/6; Facsimile: (012) 804 7072
e-mail: admin@torbioussolutions.co.za

Further information regarding the proposed activity can be obtained from the EAP.

Any interested and affected party may, **in writing**, make representations on the proposed activity or request to be registered as an interested and affected party, by submitting the written representations or registration request, including their name, physical & postal addresses (including facsimile & e-mail where possible) and contact number(s) and quoting the activity reference number, to the EAP within 30 calendar days from the publication of this notice.

Notice publication date: **29 February 2012**

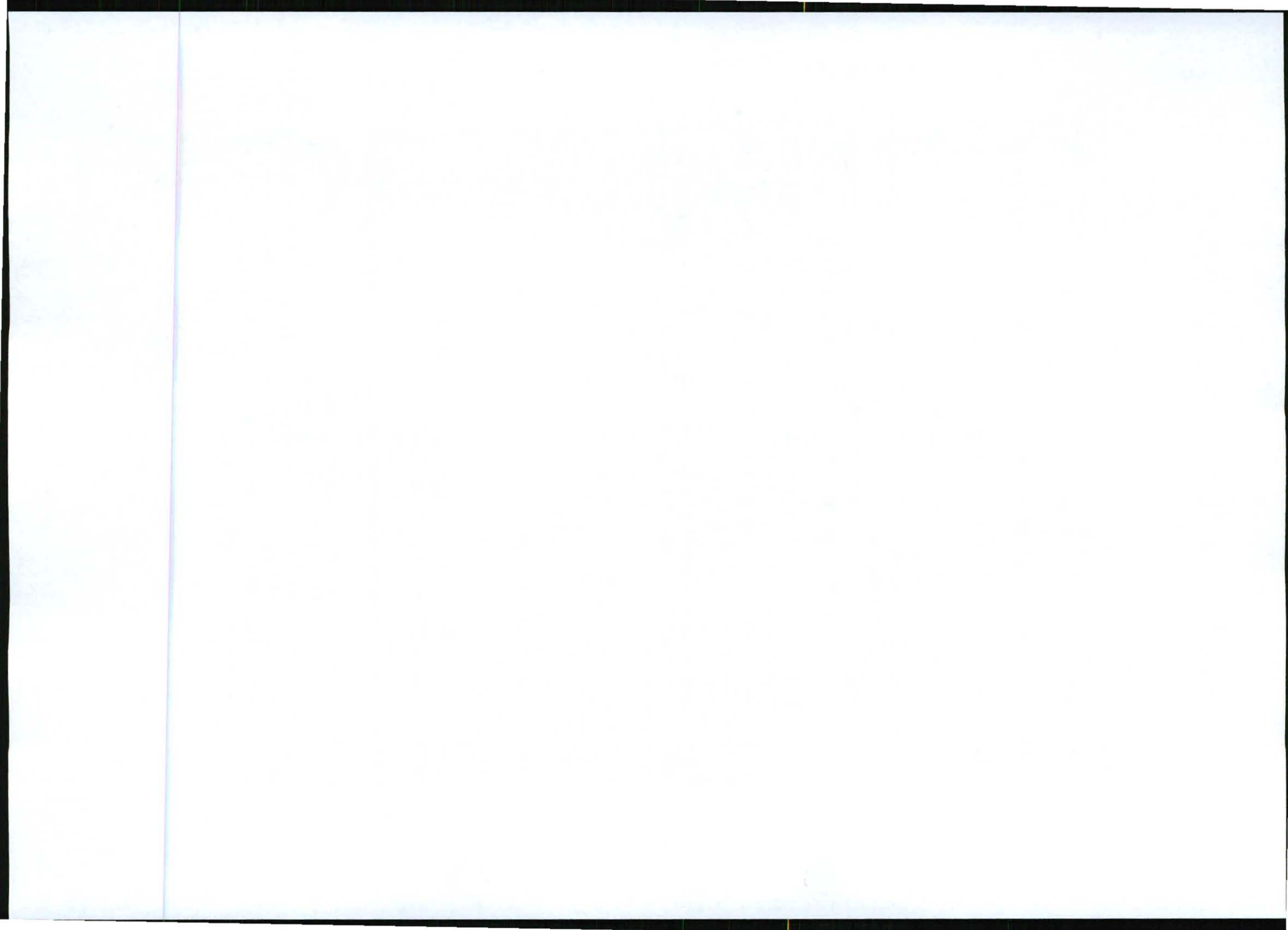

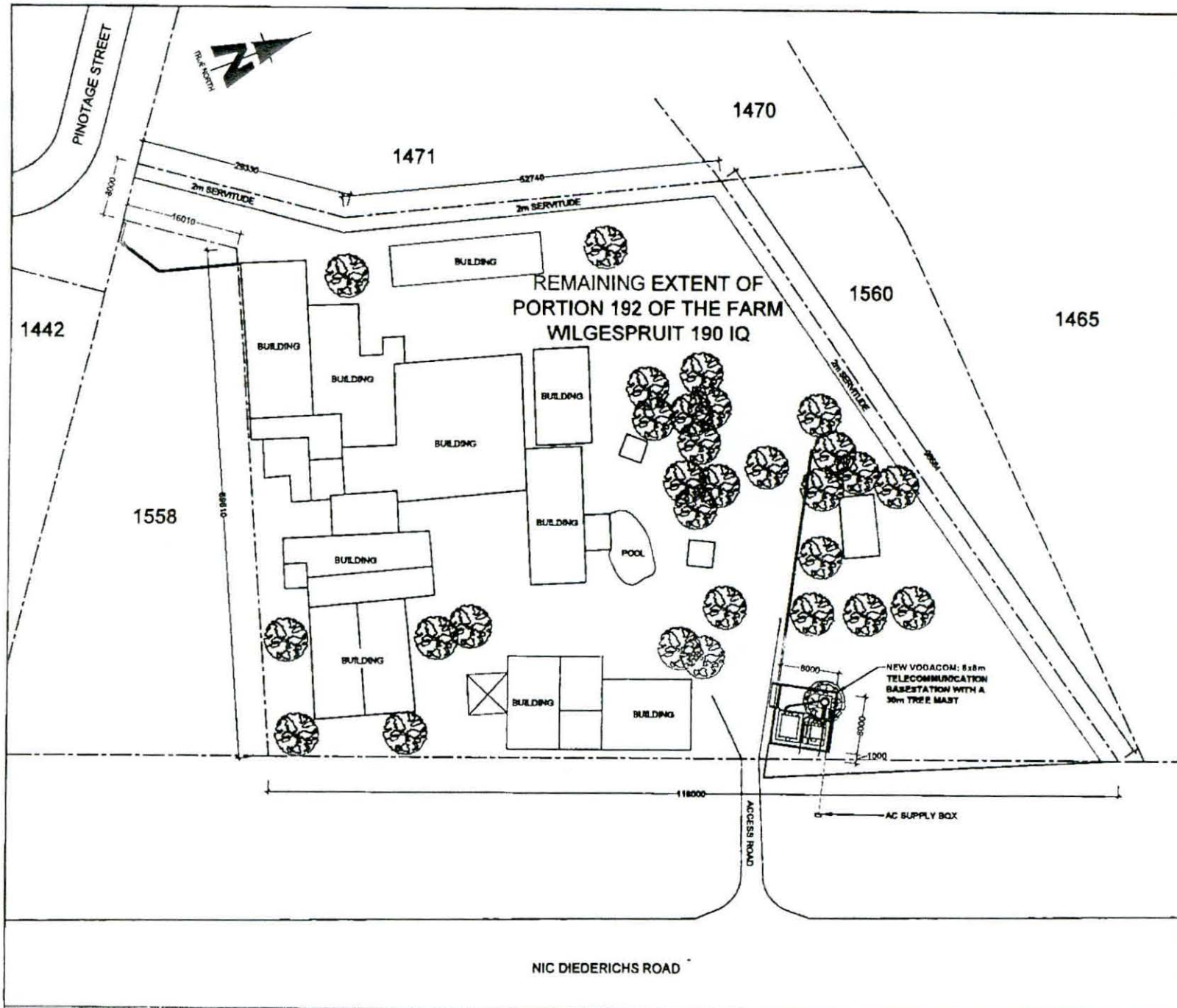

STREET NAME
VINTAGE STREET

BASE STATION NUMBER
BS21165

REV	DATE	BY	DESCRIPTION
0	28/08/2011	HM	FIRST ISSUE

NOTES
OWNER: O A HOORTMAN (Pty)

STRICTLY COMPANY CONFIDENTIAL
PROPERTY DESCRIPTION
REMAINING EXTENT OF PORTION 192 OF THE FA
WILGESPRUIT 190 IQ

COORDINATES
LAT 28° 08' 17.90" S
LONG 27° 57' 55.91" E

PROJECT
NEW 8x8m TELECOMMUNICATION BASESTATION
WITH A 30m TREE MAST FOR VODACOM (PTY) L

ADDRESS
CORNER VINTAGE STREET AND NIC DIEDERICHS RD
WILGHEUWEL
JOHANNESBURG
GAUTENG



414 Rueda Road
Stellenbosch
7164
Tel: +27 (0) 21 954 1504
Fax: +27 (0) 21 954 7072
info@torbiouse.com
P.O. Box
Tulworth
7134

DRAWN: HENDRICK MAKINTA
DATE: 28/08/2011

SCALE: 1:500
REF. NO: #28/21165

SITE DEVELOPMENT PLAN
SHEET 2 OF 5

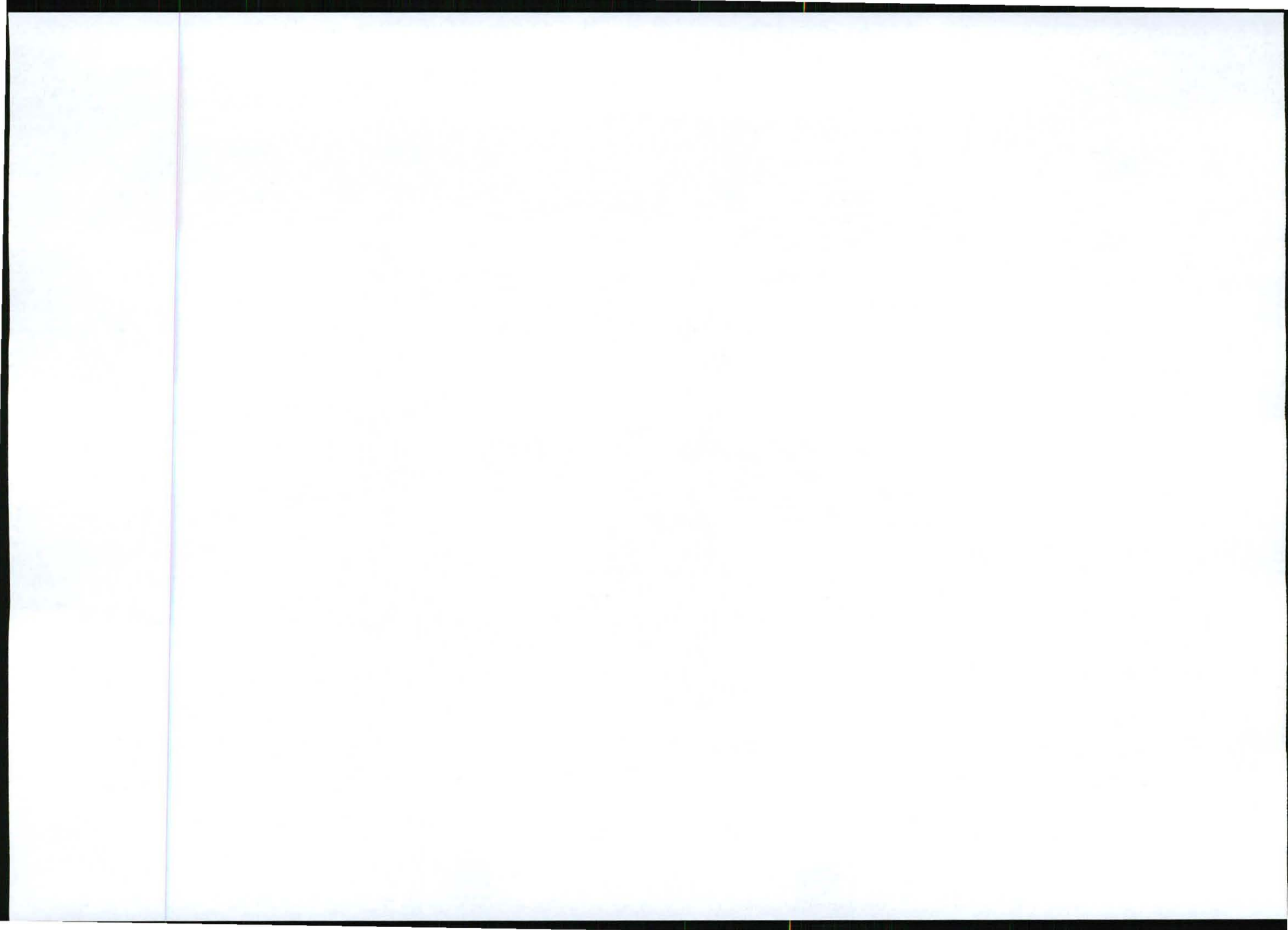

SECTOR	AZMUTH	ANTENNA	HEIGHT - BOTTOM (m)	MECH. TILT	ELEC. TILT	FEEDER SIZE	FEEDER LENGTH (m)
1							7M
2							7M
3							7M

VODACOM ANTENNAE KEY

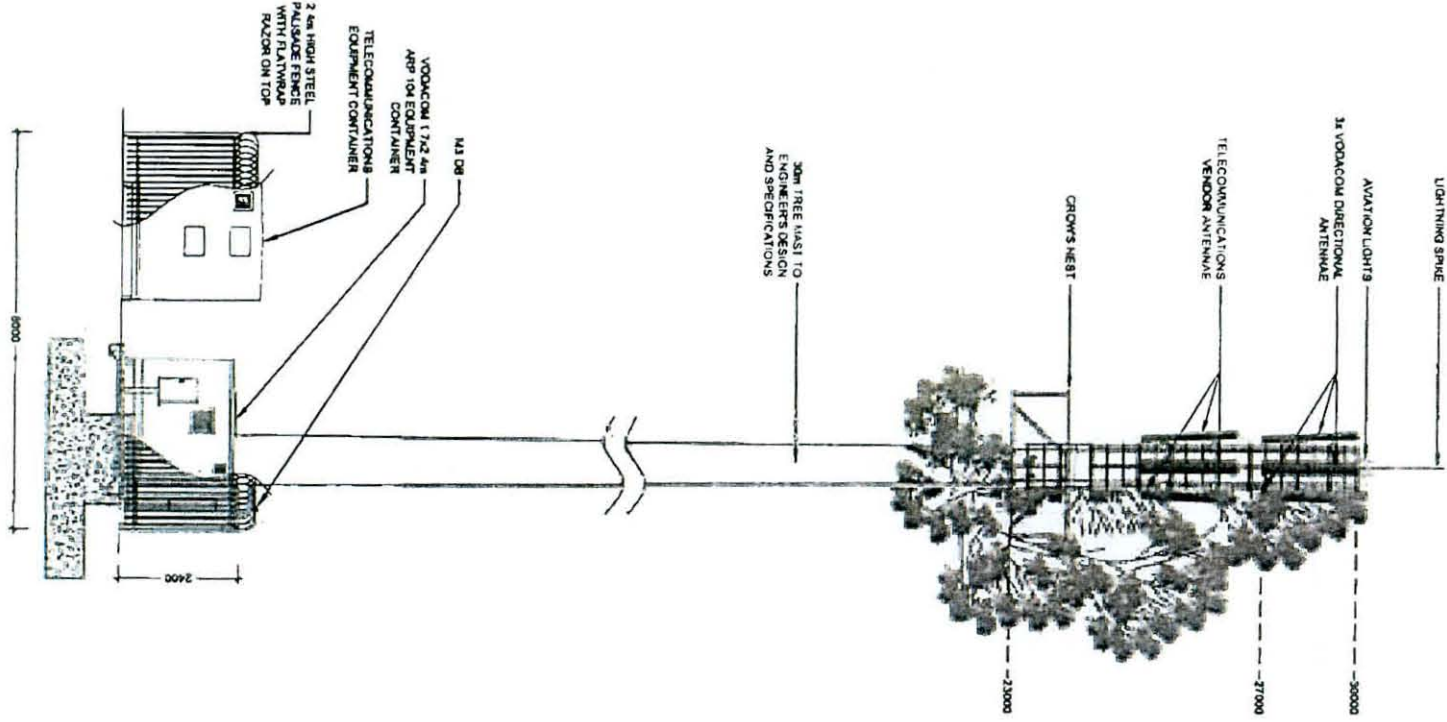

LOT NAME
VINTAGE STREET

BASE STATION NUMBER
BS21165

REV	DATE	BY	DESCRIPTION
0	26/02/11	HM	FINAL ISSUE

NOTES

DRAWN: D.A. MOORTJAN (RSC)

STRICTLY COMPANY CONFIDENTIAL
PROPERTY DESCRIPTION
REMAINING EXTENT OF PORTION 102 OF THE FA
WALDEPULIT 10510

COORDINATES

LAT 26° 06' 17.99" S
LONG 27° 57' 55.91" E

PROJECT

NEW 30m TREE WASI FOR VODACOM (PTY) L
WITH A 30m TREE WASI FOR VODACOM (PTY) L
CORNER VINTAGE STREET AND NIC DEERBERG R.
WILHELMSTRA.
JOHANNESBURG

ADDRESSES

411 Kudu Road
P.O. Box 7648
Tolarno
Tel: +27 (12) 804 7072
Fax: +27 (12) 804 7072
info@torbouse.com



DATE: 26/02/11
DRAWN: HEINRICH MAKOTA
SCALE: 1:100
REF. NO: BS21165

SOUTH EAST ELEVATION
SHEET 8 OF 8



Our Reference:
21165 / GAUT002/11-12/E0249

Your Reference:

29 February 2012

Owner Erf 1549 Wilgeheuwel Ext 31
City of Johannesburg
c/o City of Johannesburg Property Company (Pty) Ltd
P.O Box 31565
BRAAMFONTEIN
2017



Reg. No. 2001/080535/23
PO Box 32017, Totiusdal, 0134
414 Rustic Road
Silvertondale, 0184
Pretoria

Tel: (012) 804 1504 / 6
Fax: (012) 804 7072

e-mail: admin@torbiousolutions.co.za

Via Registered Mail

DEAR SIR/MADAM

INTENTION TO SUBMIT AN APPLICATION IN TERMS OF THE NATIONAL ENVIRONMENTAL MANAGEMENT ACT 1998 AS AMENDED ("NEMA") TO THE COMPETENT AUTHORITY FOR LISTED ACTIVITY 3 (a) & (b) : (c) i (iii) (v) & 16 (iv) (d) i (iii) (v) IN REGULATION 546: ESTABLISHMENT OF A VODACOM (PTY) LTD TELECOMMUNICATION BASE STATION ON REMAINING EXTENT OF PORTION 192 OF THE FARM WILGESPRUIT 190 IQ.

We are acting on behalf of Vodacom (Pty) Ltd in order to apply to the Gauteng Department of Agriculture and Rural Development to establish a telecommunication base station on Remaining extent of Portion 192 of the Farm Wilgespruit 190 IQ.

Attached hereto find:

1. Public Participation notice
2. Site Development plan
3. Facility Illustration

Should you have any further queries, please do not hesitate to contact us.

Yours faithfully

P.P 

MONICA NIEHOF
For: Torbious Solutions CC

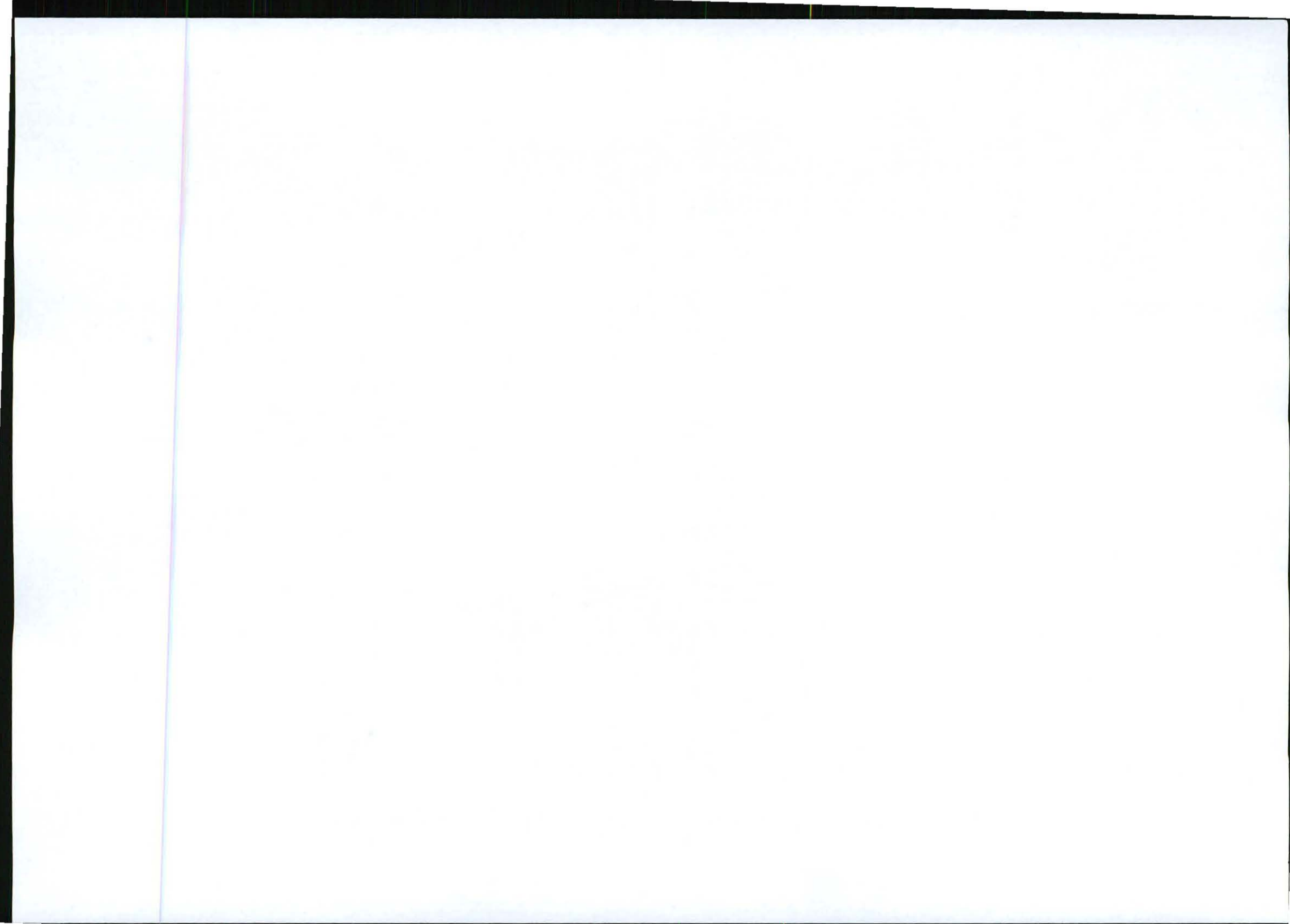

Our Reference:
21165 / GAUT002/11-12/E0249

Your Reference:

29 February 2012



Owner Erf 1550 Wilgeheuwel Ext 37
Wilgeheuwel Afree-Oord (Pty) Ltd
P.O Box 11248
SILVER LAKES
0054

Reg. No. 2001/080535/23
PO Box 32017, Totiusdal, 0134
414 Rustic Road
Silvertondale, 0184
Pretoria

Tel: (012) 804 1504 / 6
Fax: (012) 804 7072
e-mail: admin@torbiousesolutions.co.za

Via Registered Mail

DEAR SIR/MADAM

INTENTION TO SUBMIT AN APPLICATION IN TERMS OF THE NATIONAL ENVIRONMENTAL MANAGEMENT ACT 1998 AS AMENDED ("NEMA") TO THE COMPETENT AUTHORITY FOR LISTED ACTIVITY 3 (a) & (b) : (c) i (iii) (v) & 16 (iv) (d) i (iii) (v) IN REGULATION 546: ESTABLISHMENT OF A VODACOM (PTY) LTD TELECOMMUNICATION BASE STATION ON REMAINING EXTENT OF PORTION 192 OF THE FARM WILGESPRUIT 190 IQ.

We are acting on behalf of Vodacom (Pty) Ltd in order to apply to the Gauteng Department of Agriculture and Rural Development to establish a telecommunication base station on Remaining extent of Portion 192 of the Farm Wilgespruit 190 IQ.

Attached hereto find:

1. Public Participation notice
2. Site Development plan
3. Facility Illustration

Should you have any further queries, please do not hesitate to contact us.

Yours faithfully

p.p. 

MONICA NIEHOF
For: Torbiouse Solutions CC

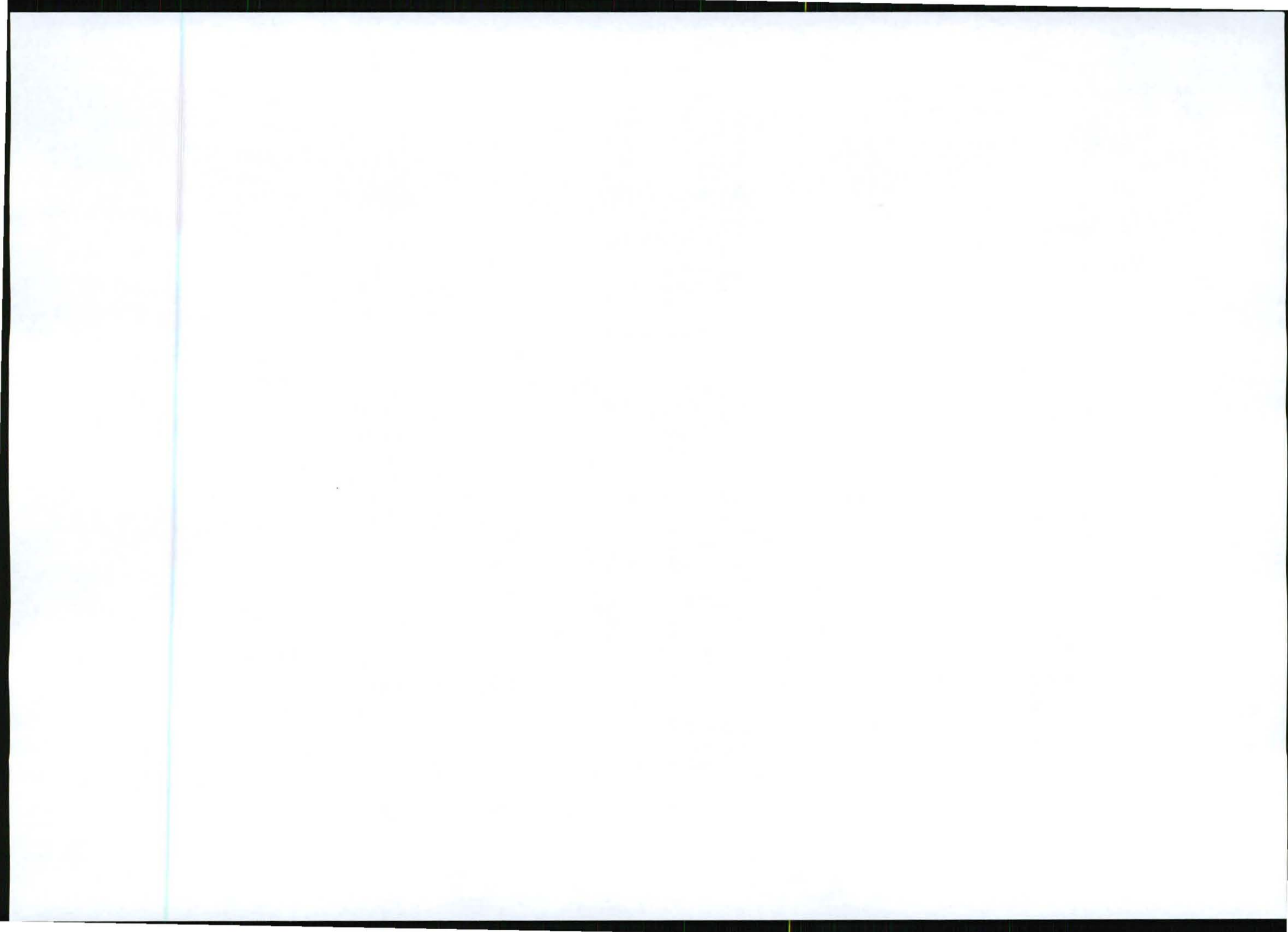

29 February 2012

Owner Erf 1551 Wilgeheuwel Ext 37
Wilgeheuwel Afree-Oord (Pty) Ltd
P.O Box 11248
SILVER LAKES
0054



Reg. No. 2001/080535/23
PO Box 32017, Totiusdal, 0134
414 Rustic Road
Silvertondale, 0184
Pretoria

Tel: (012) 804 1504 / 6
Fax: (012) 804 7072
e-mail: admin@torblousesolutions.co.za

Via Registered Mail

DEAR SIR/MADAM

INTENTION TO SUBMIT AN APPLICATION IN TERMS OF THE NATIONAL ENVIRONMENTAL MANAGEMENT ACT 1998 AS AMENDED ("NEMA") TO THE COMPETENT AUTHORITY FOR LISTED ACTIVITY 3 (a) & (b) : (c) i (iii) (v) & 16 (iv) (d) i (iii) (v) IN REGULATION 546: ESTABLISHMENT OF A VODACOM (PTY) LTD TELECOMMUNICATION BASE STATION ON REMAINING EXTENT OF PORTION 192 OF THE FARM WILGESPRUIT 190 IQ.

We are acting on behalf of Vodacom (Pty) Ltd in order to apply to the Gauteng Department of Agriculture and Rural Development to establish a telecommunication base station on Remaining extent of Portion 192 of the Farm Wilgespruit 190 IQ.

Attached hereto find:

1. Public Participation notice
2. Site Development plan
3. Facility Illustration

Should you have any further queries, please do not hesitate to contact us.

Yours faithfully

P.P 

MONICA NIEHOF
For: Torbious Solutions CC



Our Reference:
21165 / GAUT002/11-12/E0249

Your Reference:

29 February 2012

Owner Portion 193 of the farm 190 Wilgespruit IQ
Anvin Estates (Pty) Ltd
P.O Box 61573
MARSHALLTOWN
2107



Reg. No. 2001/080535/23
PO Box 32017, Totiusdal, 0134
414 Rustic Road
Silvertondale, 0184
Pretoria

Tel: (012) 804 1504 / 6
Fax: (012) 804 7072

e-mail: admin@torbiousolutions.co.za

Via Registered Mail

DEAR SIR/MADAM

INTENTION TO SUBMIT AN APPLICATION IN TERMS OF THE NATIONAL ENVIRONMENTAL MANAGEMENT ACT 1998 AS AMENDED ("NEMA") TO THE COMPETENT AUTHORITY FOR LISTED ACTIVITY 3 (a) & (b) : (c) i (iii) (v) & 16 (iv) (d) i (iii) (v) IN REGULATION 546: ESTABLISHMENT OF A VODACOM (PTY) LTD TELECOMMUNICATION BASE STATION ON REMAINING EXTENT OF PORTION 192 OF THE FARM WILGESPRUIT 190 IQ.

We are acting on behalf of Vodacom (Pty) Ltd in order to apply to the Gauteng Department of Agriculture and Rural Development to establish a telecommunication base station on Remaining extent of Portion 192 of the Farm Wilgespruit 190 IQ.

Attached hereto find:

1. Public Participation notice
2. Site Development plan
3. Facility Illustration

Should you have any further queries, please do not hesitate to contact us.

Yours faithfully

P.P. 

MONICA NIEHOF
For: Torbious Solutions CC

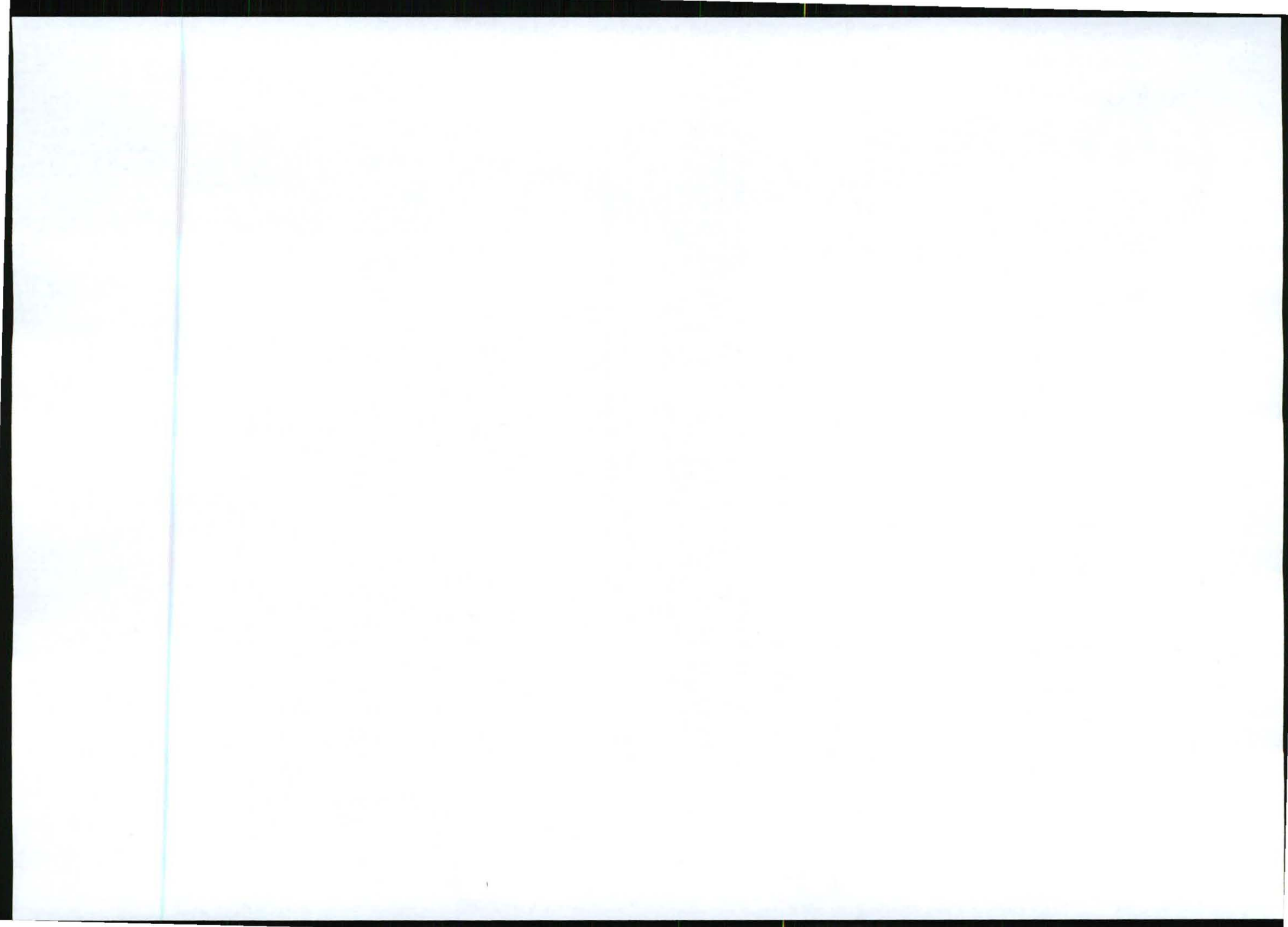

Our Reference:
21165 / GAUT002/11-12/E0249

Your Reference:

29 February 2012

SS Tuscany Manor
Erven 1465, 1470 and 1471 Wilgeheuwel Ext 32
Maxigroup Property Management



Reg. No. 2001/080535/23
PO Box 32017, Totiusdal, 0134
414 Rustic Road
Silvertondale, 0184
Pretoria

Tel: (012) 804 1504 / 6

Fax: (012) 804 7072

e-mail: admin@torblousesolutions.co.za

E-mail : john@urbanpace.co.za

DEAR SIR/MADAM

INTENTION TO SUBMIT AN APPLICATION IN TERMS OF THE NATIONAL ENVIRONMENTAL MANAGEMENT ACT 1998 AS AMENDED ("NEMA") TO THE COMPETENT AUTHORITY FOR LISTED ACTIVITY 3 (a) & (b) : (c) i (iii) (v) & 16 (iv) (d) i (iii) (v) IN REGULATION 546: ESTABLISHMENT OF A VODACOM (PTY) LTD TELECOMMUNICATION BASE STATION ON REMAINING EXTENT OF PORTION 192 OF THE FARM WILGESPRUIT 190 IQ.

We are acting on behalf of Vodacom (Pty) Ltd in order to apply to the Gauteng Department of Agriculture and Rural Development to establish a telecommunication base station on Remaining extent of Portion 192 of the Farm Wilgespruit 190 IQ.

Attached hereto find:

1. Public Participation notice
2. Site Development plan
3. Facility Illustration

Should you have any further queries, please do not hesitate to contact us.

Yours faithfully

MONICA NIEHOF
For: Torbiouse Solutions CC



PUBLIC PARTICIPATION PROCESS

REFERENCE NUMBER: **GAUT002/11-12/E0249**

Regulation 546 activity 3 (a) & (b) : (c) i (iii) (v) & 16 (iv) (d) i (iii) (v): Establishment of an enclosed telecommunication base station with a (mast length in meter) for Vodacom (Pty) Ltd: **21165 Vintage Street**

Location: **Remaining extent of portion 192 of the farm wilgespruit 190 IQ**

Co-ordinates (WGS84 format) of the alternatives on the above property.

Alternative 1:	Latitude: 26° 06' 17.99" S	Longitude: 27° 53' 55.91" E
	Tree type mast	
Alternative 2:	Latitude: 26° 06' 17.99" S	Longitude: 27° 53' 55.91" E
	Monopole type mast painted green	
Alternative 3:	Latitude: 26° 06' 17.99" S	Longitude: 27° 53' 55.91" E
	Monopole type mast unpainted (Galvanised)	

Notice is hereby given of a public participation process in terms of the Environmental Impact Assessment Regulations 2010 (R543) as amended promulgated in terms of the National Environmental Management Act 1998 (Act No. 107 of 1998) as amended ("NEMA").

Basic assessment procedures will be applied in accordance with regulation 543 and an application is to be submitted to the Gauteng Department of Agriculture and Rural Development.

Applicant:

Vodacom (Pty) Ltd
Private Bag x9904, Sandton, 2146.

Environmental Assessment Practitioner (EAP):

Torbiose Solutions CC.
Attention: **Monica Niehof**
P.O. Box 32017, Totiusdal, 0134
Telephone: (012) 804 1504/6; Facsimile: (012) 804 7072
e-mail: admin@torbiousolutions.co.za

Further information regarding the proposed activity can be obtained from the EAP.

Any interested and affected party may, **in writing**, make representations on the proposed activity or request to be registered as an interested and affected party, by submitting the written representations or registration request, including their name, physical & postal addresses (including facsimile & e-mail where possible) and contact number(s) and quoting the activity reference number, to the EAP within 30 calendar days from the publication of this notice.

Notice publication date: **29 February 2012**



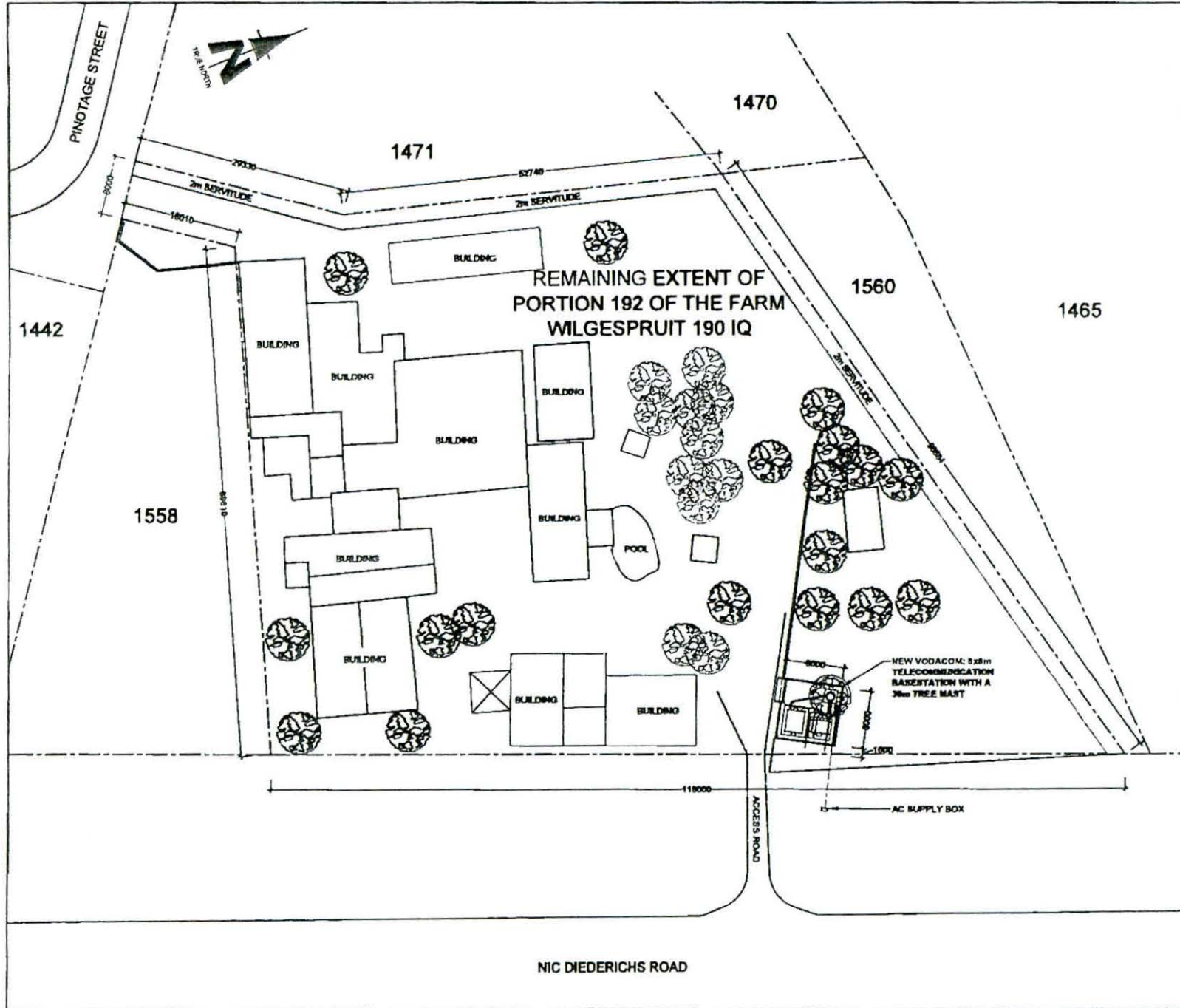

SITE NAME
VINTAGE STREET

BASE STATION NUMBER
BS21185

REV	DATE	BY	DESCRIPTION
0	26/06/2011	HM	FIRST ISSUE

NOTES
DRAWN: G.A. MOORTHAN (TIC)

STRICTLY COMPANY CONFIDENTIAL
PROPERTY DESCRIPTION
REMAINING EXTENT OF PORTION 192 OF THE FARM WILGESPRUIT 190 IQ

COORDINATES
LAT: 26° 08' 17.99" S
LONG: 27° 53' 55.91" E

PROJECT
NEW 3x3m TELECOMMUNICATION BASESTATION WITH A 30m TREE MAST FOR VODACOM (PTY) LTD

ADDRESS:
CORNER VINTAGE STREET AND NIC DIEDERICHS ROAD
WILGHEUWEL, JOHANNESBURG, GAUTENG



414 Mucko Road Tel: +27 (11) 854 1848 P.O. Box 370
1146-Orlando West Fax: +27 (11) 854 7072 Johannesburg
0184 8549@torbiouse.com.za 0134

DRAWN: HENDRICK MAHINTA DATE: 26/06/2011
SCALE: 1:500 REF. NO: B2E21185

SITE DEVELOPMENT PLAN
SHEET 3 OF 5

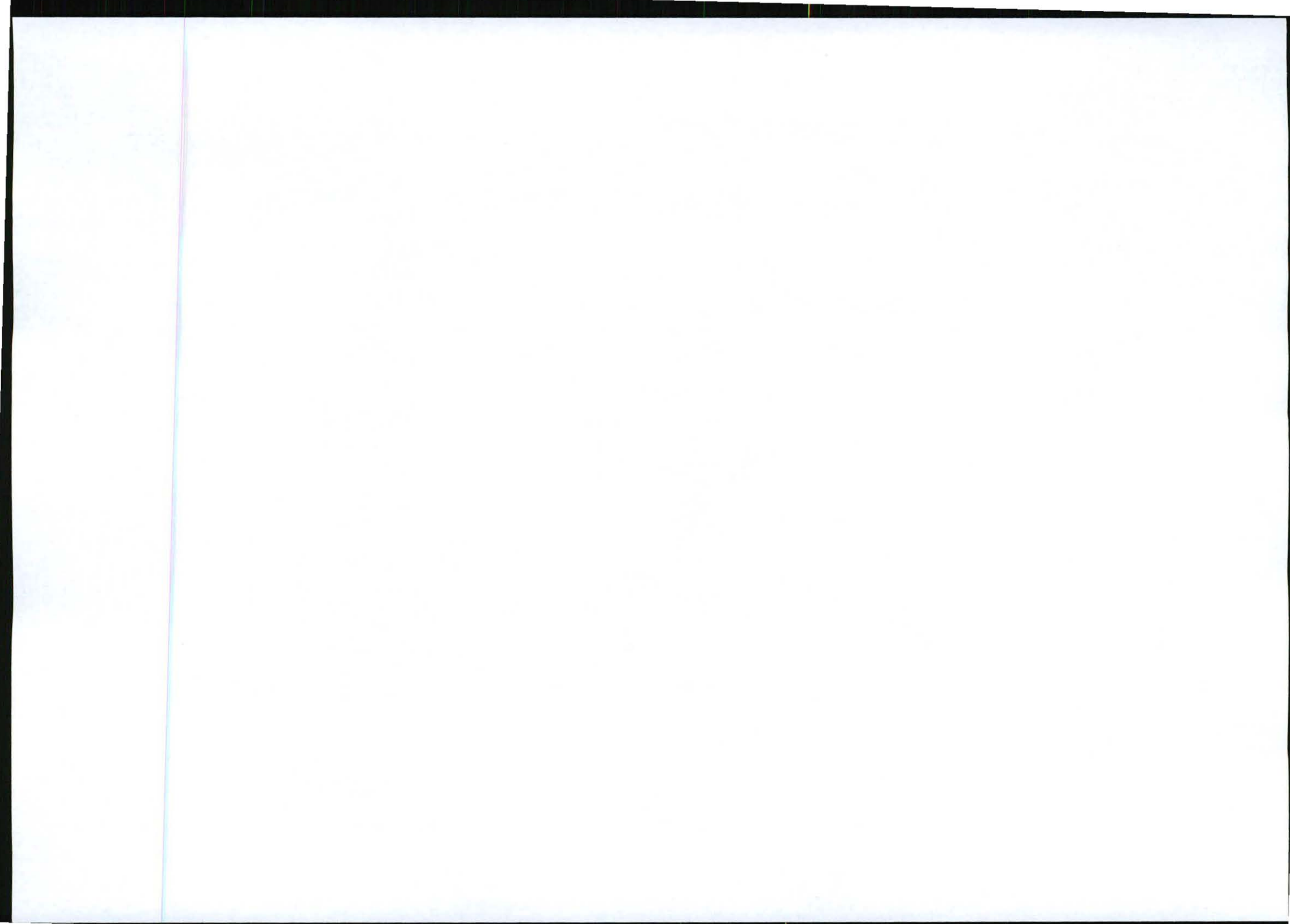

VODACOM ANTENNAE KEY

SECTOR	AZIMUTH	ANTENNA	HEIGHT - BOTTOM (m)	MECH. TILT	ELEC. TILT	FEEDER SIZE	FEEDER LENGTH (m)
1						7R"	
2						7R"	
3						7R"	

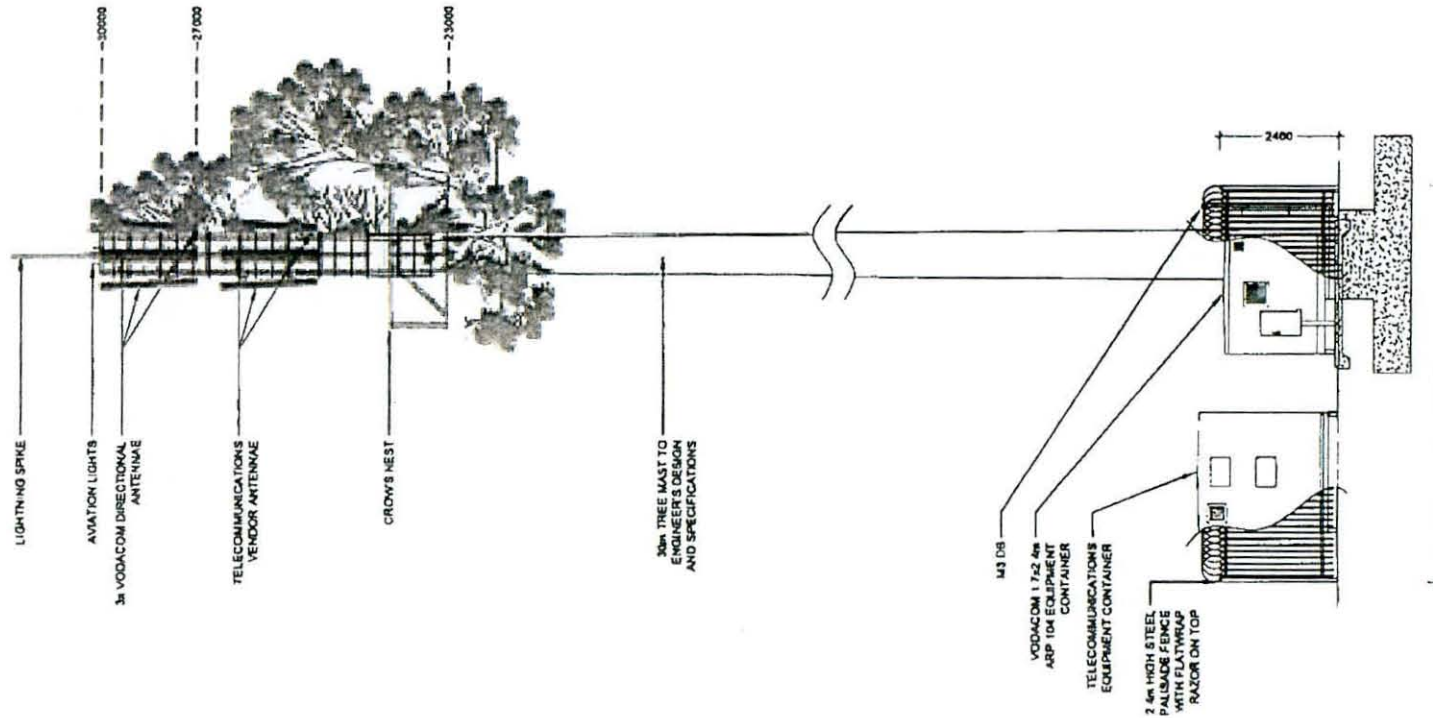

SITE NAME: **VINTAGE STREET**
 BASE STATION NUMBER: **BS21165**

REV	DATE	BY	DESCRIPTION
0	26/08/2011	HM	FIRST ISSUE

NOTES
 OWNER: G.A. HOORTMAN (TBC)

STRICTLY COMPANY CONFIDENTIAL
 PROPERTY DESCRIPTION:
 REMAINING EXTENT OF PORTION 102 OF THE FARM WILGESPRUIT 100 IO

COORDINATES
 LAT: 28° 06' 17.90" S
 LONG: 27° 53' 55.91" E

PROJECT:
 NEW 8x8m TELECOMMUNICATION BASESTATION WITH A 30m TREE MAST FOR VODACOM (PTY) LTD

ADDRESS:
 CORNER VINTAGE STREET AND NIC DIEDERICHS ROAD
 WILGEBHEUWEL, JOHANNESBURG, GAUTENG



414 Riebeeck Road, Johannesburg 2014
 Tel: +27 (11) 854 1964/8
 Fax: +27 (11) 854 7072
 P.O. Box 307, Johannesburg 2013

DRAWN: HENDRICK MAKHOTA | DATE: 26/08/2011
 SCALE: 1:100 | REF. NO: B26/21165

SOUTH EAST ELEVATION
 SHEET 5 OF 5

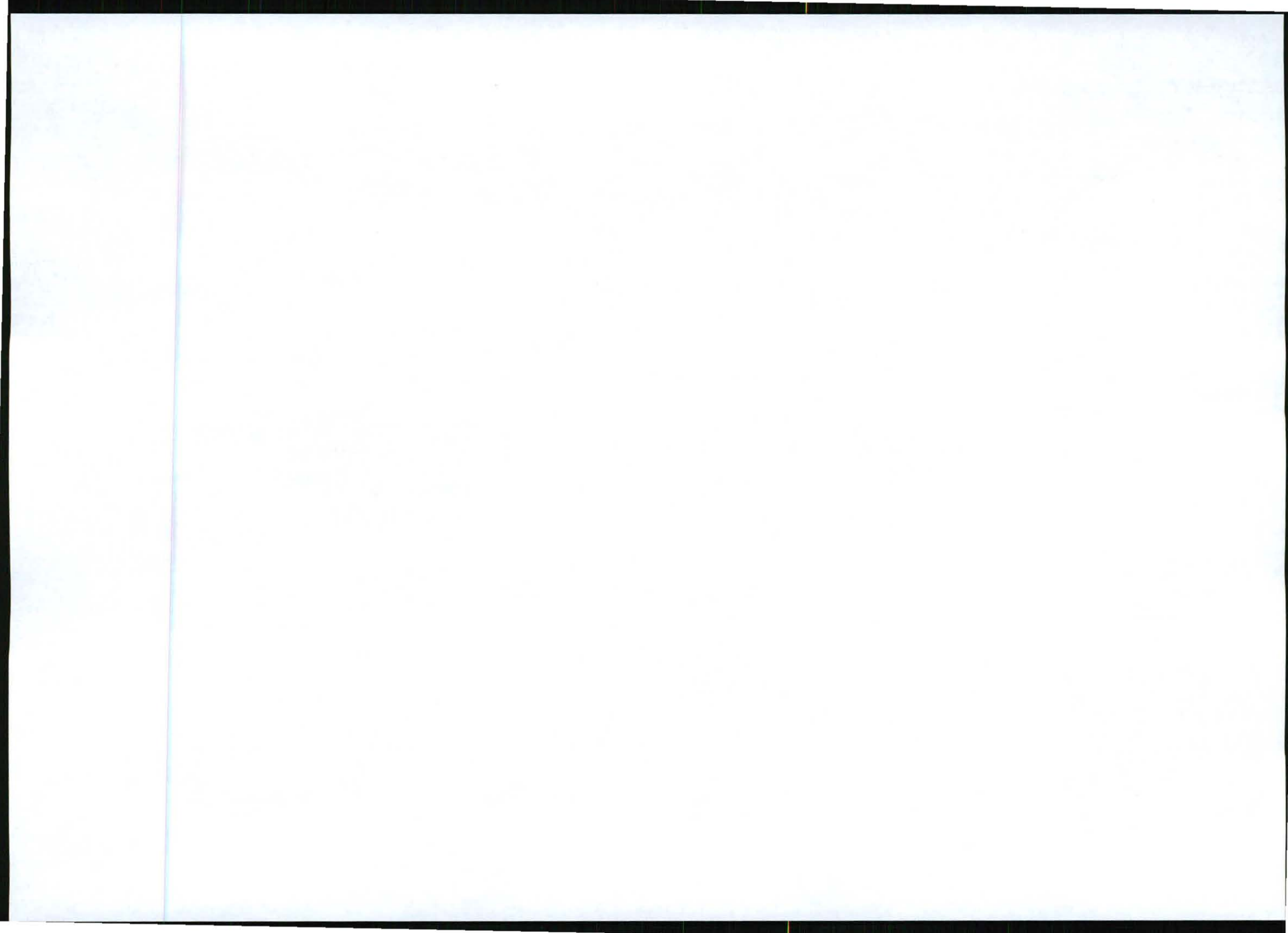

Our Reference:
21165 / GAUT002/11-12/E0249

29 February 2012



Reg. No. 2001/080535/23

PO Box 32017, Totiusdal, 0134

414 Rustic Road
Silvertondale, 0184
Pretoria

Tel: (012) 804 1504/6
Fax: (012) 804 7072

e-mail: admin@torbiousolutions.co.za

Dear Sir / Madam

NOTICE: 21165 Vintage Street - ENVIRONMENTAL IMPACT ASSESSMENT APPLICATION

The notice handed to you serves to inform you of the establishment of a Vodacom telecommunication base station and mast. In order to let the Gauteng Department of Agriculture, Conservation and Environment know that you have received the notice we kindly request that you sign this list. The list will be submitted to the department after the 30 day advertising period has lapsed.

PLEASE NOTE: Your name, address and signature only serve as proof that you received the said notice.

NAME	ADDRESS	SIGNATURE
1. G.A. BOWLER	31 CALYPSO.	
2.		
3.		
4.		
5.		
6.		
7.		
8.		
9.		
10.		
11.		
12.		

Kind Regards,

B. Schöpf
For: Torbious Solutions cc

Members: KW Anholts; PWW Meijer TRP (SA)* BSc TRP MSAIP
*Registered Town and Regional Planner



Our Reference:
21165 / GAUT002/11-12/E0249

Your Reference:

29 February 2012

Owner Unit 1 SS Calypso 72/2004
Erf 1435 Wilgeheuwel Ext 28



Reg. No. 2001/080535/23
PO Box 32017, Totiusdal, 0134
414 Rustic Road
Silvertondale, 0184
Pretoria

Tel: (012) 804 1504 / 6
Fax: (012) 804 7072
e-mail: admin@torblousesolutions.co.za

Via Hand Delivery

DEAR SIR/MADAM

INTENTION TO SUBMIT AN APPLICATION IN TERMS OF THE NATIONAL ENVIRONMENTAL MANAGEMENT ACT 1998 AS AMENDED ("NEMA") TO THE COMPETENT AUTHORITY FOR LISTED ACTIVITY 3 IN REGULATION 546: ESTABLISHMENT OF A VODACOM (PTY) LTD TELECOMMUNICATION BASE STATION ON REMAINING EXTENT OF PORTION 192 OF THE FARM WILGESPRUIT 190 IQ.

We are acting on behalf of Vodacom (Pty) Ltd in order to apply to the Gauteng Department of Agriculture and Rural Development to establish a telecommunication base station on Remaining extent of Portion 192 of the Farm Wilgespruit 190 IQ.

Attached hereto find:

1. Public Participation notice
2. Site Development plan
3. Facility Illustration

Should you have any further queries, please do not hesitate to contact us.

Yours faithfully

p.p. 

MONICA NIEHOF
For: Torbiouse Solutions CC

Members: GA Anholts; KW Anholts

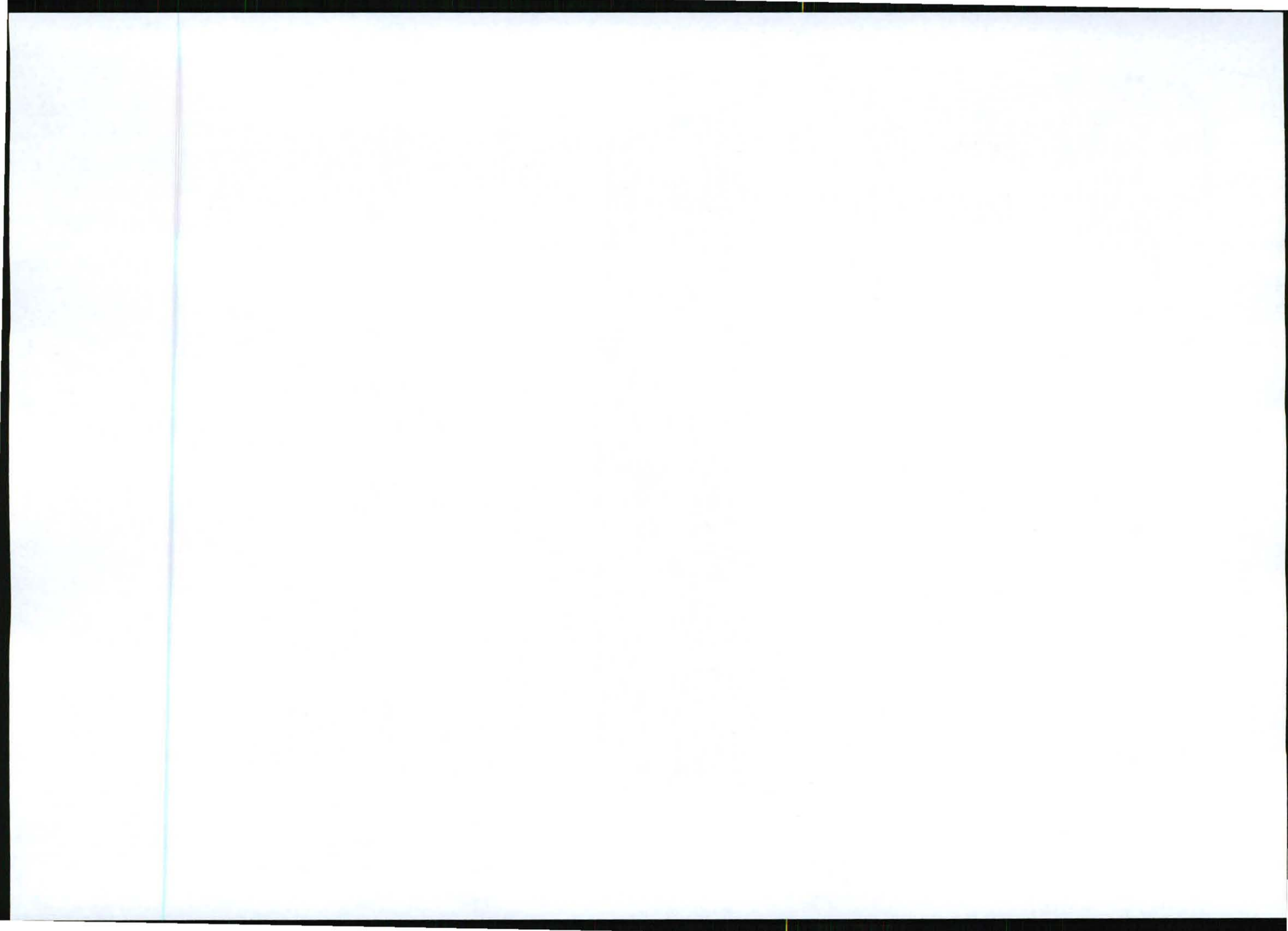

PUBLIC PARTICIPATION PROCESS

REFERENCE NUMBER: **GAUT002/11-12/E0249**

Regulation 546 activity 3 (a) & (b) : (c) i (iii) (v) & 16 (iv) (d) i (iii) (v): Establishment of an enclosed telecommunication base station with a (mast length in meter) for Vodacom (Pty) Ltd: **21165 Vintage Street**

Location: **Remaining extent of portion 192 of the farm wilgespruit 190 IQ**

Co-ordinates (WGS84 format) of the alternatives on the above property.

Alternative 1:	Latitude: 26° 06' 17.99" S	Longitude: 27° 53' 55.91" E
	Tree type mast	
Alternative 2:	Latitude: 26° 06' 17.99" S	Longitude: 27° 53' 55.91" E
	Monopole type mast painted green	
Alternative 3:	Latitude: 26° 06' 17.99" S	Longitude: 27° 53' 55.91" E
	Monopole type mast unpainted (Galvanised)	

Notice is hereby given of a public participation process in terms of the Environmental Impact Assessment Regulations 2010 (R543) as amended promulgated in terms of the National Environmental Management Act 1998 (Act No. 107 of 1998) as amended ("NEMA").

Basic assessment procedures will be applied in accordance with regulation 543 and an application is to be submitted to the Gauteng Department of Agriculture and Rural Development.

Applicant:

Vodacom (Pty) Ltd
Private Bag x9904, Sandton, 2146.

Environmental Assessment Practitioner (EAP):

Torbiose Solutions CC.
Attention: Monica Niehof
P.O. Box 32017, Totiusdal, 0134
Telephone: (012) 804 1504/6; Facsimile: (012) 804 7072
e-mail: admin@torbiosesolutions.co.za

Further information regarding the proposed activity can be obtained from the EAP.

Any interested and affected party may, in writing, make representations on the proposed activity or request to be registered as an interested and affected party, by submitting the written representations or registration request, including their name, physical & postal addresses (including facsimile & e-mail where possible) and contact number(s) and quoting the activity reference number, to the EAP within 30 calendar days from the publication of this notice.

Notice publication date: **29 February 2012**

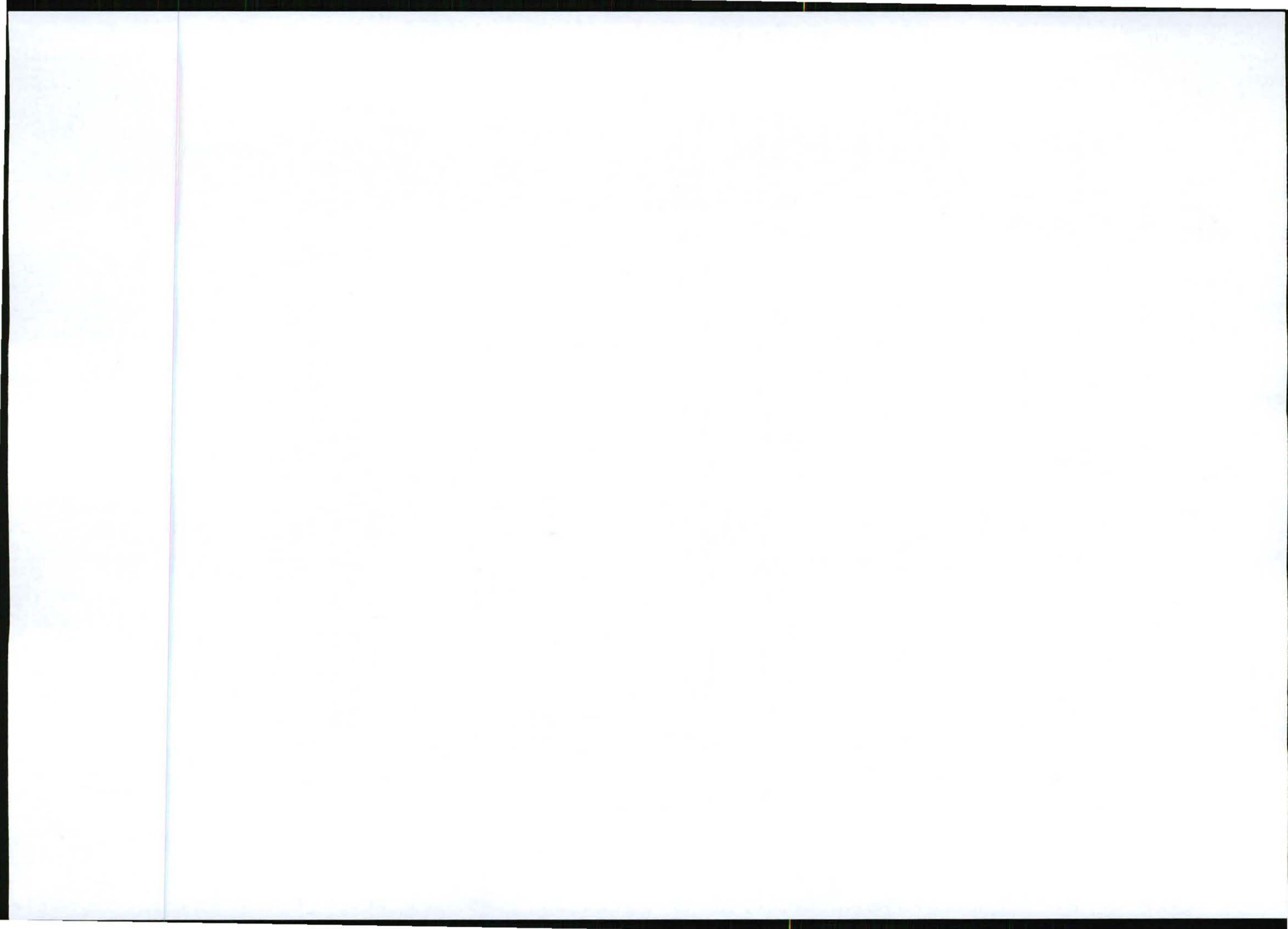

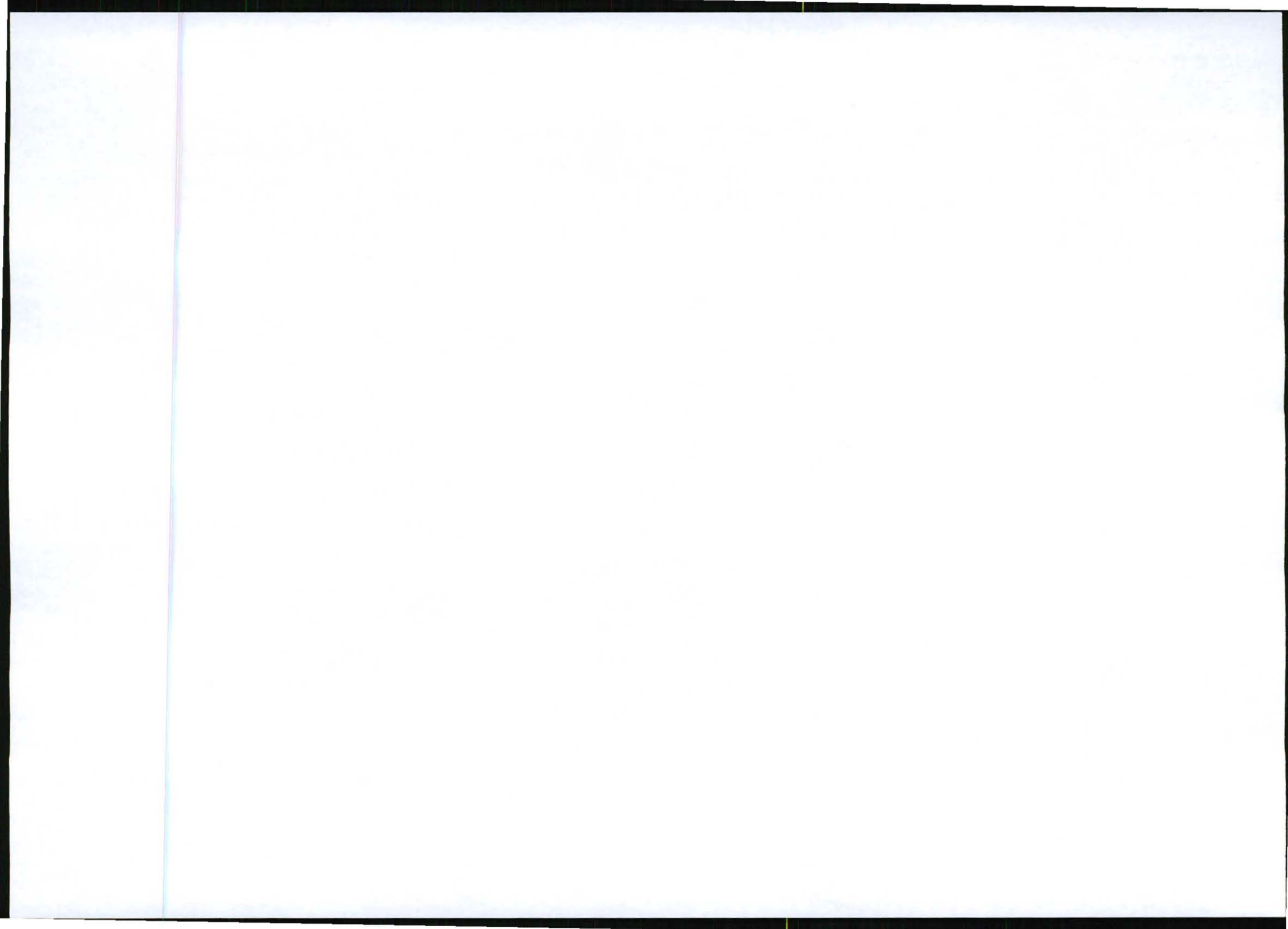

VODACOM ANTENNAE KEY						
FEEDER LENGTH (m)	FEEDER BEZEL	FEEDER ELEC	MECH TILT	HEIGHT - BOTTOM (m)	ANTENNA	RECTOR AZIMUTH
1						
2						
3						

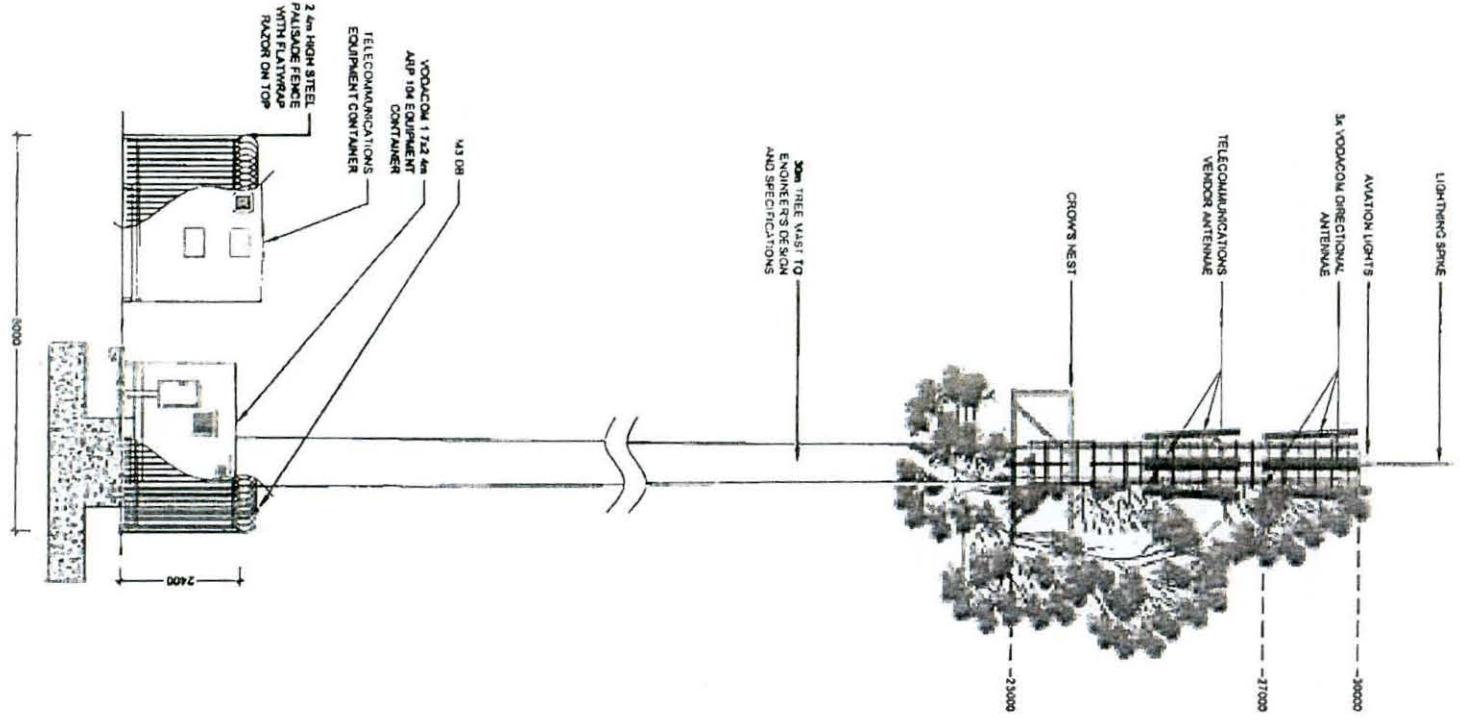



VINTAGE STREET
BASE STATION NUMBER
BS21165

REV	DATE	BY	DESCRIPTION
0	20/08/2011	HMA	FIRST ISSUE

NOTES

OWNER: SA MOOHTHAK (Pty) Ltd

PROPERTY DESCRIPTION
REMAINING EXTENT OF PORTION 102 OF THE PARCEL WILGERBULT 19010

COORDINATES
LAT 26° 06' 17.98" S
LONG 27° 57' 59.81" E

PROJECT
NEW 8x3m TELECOMMUNICATION BASE STATION WITH A 30m TREE VAST FOR VODACOM (PTY) LTD
CORNER VINTAGE STREET AND MC OEDERICHS ROUWENBERG
WILGERBULT



114 Mauds Road
Trompsburg
P.O. Box 3
Tel: +27 (17) 804 18248
Email: info@torbiouse.com
Fax: +27 (17) 804 9078

DRAWN: HENDRICK MANDIYA DATE: 20/08/2011

SCALE: 1:100 REF. NO: BS21165

SOUTH EAST ELEVATION SHEET 6 OF 8



29 February 2012

Owner Unit 2 SS Calypso 72/2004
Erf 1435 Wilgeheuwel Ext 28



Reg. No. 2001/080535/23
PO Box 32017, Totiusdal, 0134
414 Rustic Road
Silvertondale, 0184
Pretoria

Tel: (012) 804 1504 / 6
Fax: (012) 804 7072
e-mail: admin@torbiousolutions.co.za

Via Hand Delivery

DEAR SIR/MADAM

INTENTION TO SUBMIT AN APPLICATION IN TERMS OF THE NATIONAL ENVIRONMENTAL MANAGEMENT ACT 1998 AS AMENDED ("NEMA") TO THE COMPETENT AUTHORITY FOR LISTED ACTIVITY 3 IN REGULATION 546: ESTABLISHMENT OF A VODACOM (PTY) LTD TELECOMMUNICATION BASE STATION ON REMAINING EXTENT OF PORTION 192 OF THE FARM WILGESPRUIT 190 IQ.

We are acting on behalf of Vodacom (Pty) Ltd in order to apply to the Gauteng Department of Agriculture and Rural Development to establish a telecommunication base station on Remaining extent of Portion 192 of the Farm Wilgespruit 190 IQ.

Attached hereto find:

1. Public Participation notice
2. Site Development plan
3. Facility Illustration

Should you have any further queries, please do not hesitate to contact us.

Yours faithfully

p.p. M. Niehof

MONICA NIEHOF
For: Torbious Solutions CC

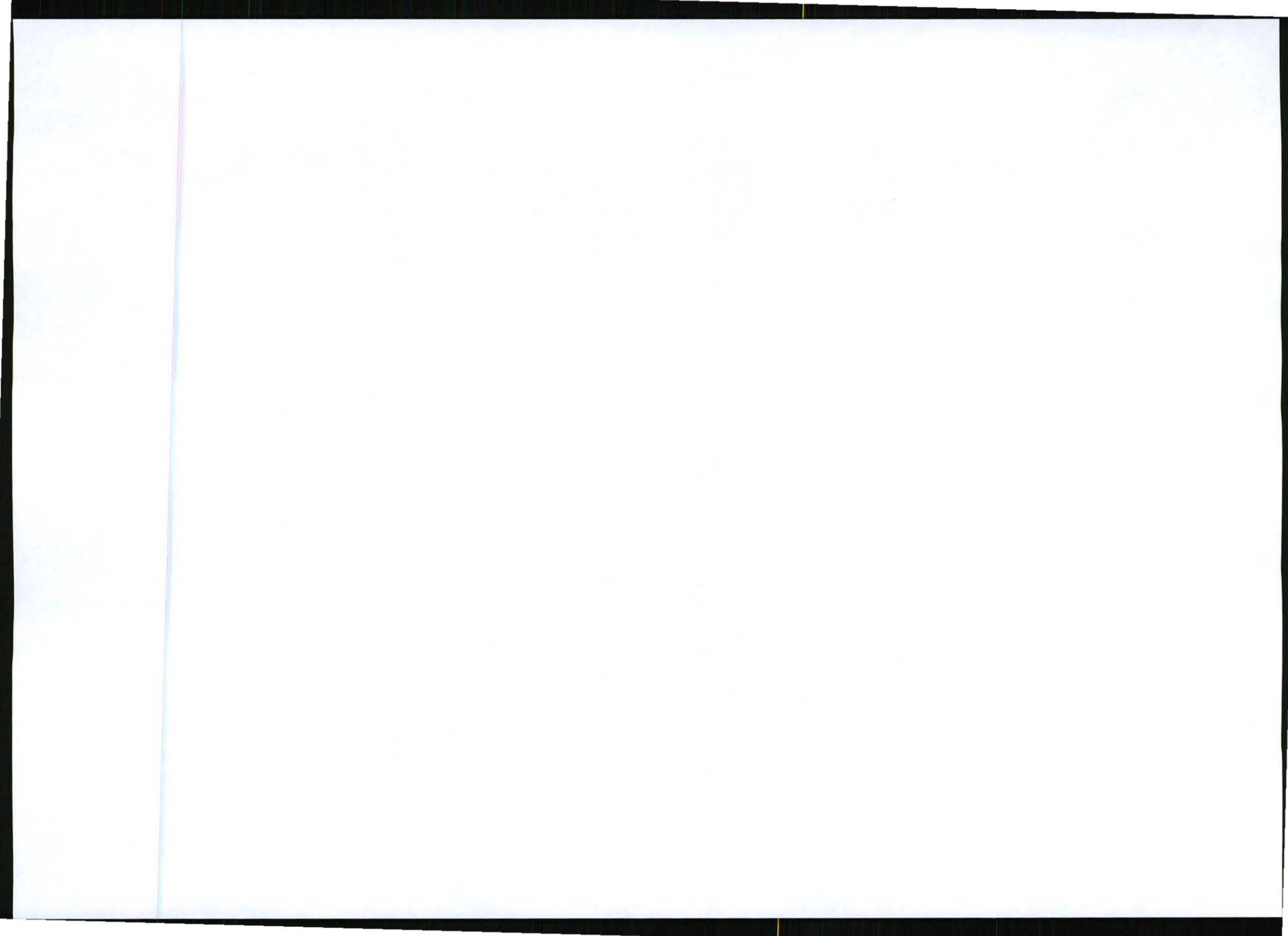

29 February 2012

Owner Unit 3 SS Calypso 72/2004
Erf 1435 Wilgeheuwel Ext 28



Reg. No. 2001/080535/23
PO Box 32017, Totiusdal, 0134
414 Rustic Road
Silvertondale, 0184
Pretoria

Tel: (012) 804 1504 / 6
Fax: (012) 804 7072

e-mail: admin@torbiousesolutions.co.za

Via Hand Delivery

DEAR SIR/MADAM

INTENTION TO SUBMIT AN APPLICATION IN TERMS OF THE NATIONAL ENVIRONMENTAL MANAGEMENT ACT 1998 AS AMENDED ("NEMA") TO THE COMPETENT AUTHORITY FOR LISTED ACTIVITY 3 IN REGULATION 546: ESTABLISHMENT OF A VODACOM (PTY) LTD TELECOMMUNICATION BASE STATION ON REMAINING EXTENT OF PORTION 192 OF THE FARM WILGESPRUIT 190 IQ.

We are acting on behalf of Vodacom (Pty) Ltd in order to apply to the Gauteng Department of Agriculture and Rural Development to establish a telecommunication base station on Remaining extent of Portion 192 of the Farm Wilgespruit 190 IQ.

Attached hereto find:

1. Public Participation notice
2. Site Development plan
3. Facility Illustration

Should you have any further queries, please do not hesitate to contact us.

Yours faithfully

p.p. 

MONICA NIEHOF
For: Torbiouse Solutions CC



29 February 2012

Owner Unit 4 SS Calypso 72/2004
Erf 1435 Wilgeheuwel Ext 28



Reg. No. 2001/080535/23
PO Box 32017, Totiusdal, 0134
414 Rustic Road
Silvertondale, 0184
Pretoria

Tel: (012) 804 1504 / 6
Fax: (012) 804 7072
e-mail: admin@torbiousolutions.co.za

Via Hand Delivery

DEAR SIR/MADAM

INTENTION TO SUBMIT AN APPLICATION IN TERMS OF THE NATIONAL ENVIRONMENTAL MANAGEMENT ACT 1998 AS AMENDED ("NEMA") TO THE COMPETENT AUTHORITY FOR LISTED ACTIVITY 3 IN REGULATION 546: ESTABLISHMENT OF A VODACOM (PTY) LTD TELECOMMUNICATION BASE STATION ON REMAINING EXTENT OF PORTION 192 OF THE FARM WILGESPRUIT 190 IQ.

We are acting on behalf of Vodacom (Pty) Ltd in order to apply to the Gauteng Department of Agriculture and Rural Development to establish a telecommunication base station on Remaining extent of Portion 192 of the Farm Wilgespruit 190 IQ.

Attached hereto find:

1. Public Participation notice
2. Site Development plan
3. Facility Illustration

Should you have any further queries, please do not hesitate to contact us.

Yours faithfully

p.p. 

MONICA NIEHOF
For: Torbious Solutions CC



29 February 2012

Owner Unit 5 SS Calypso 72/2004
Erf 1435 Wilgeheuwel Ext 28



Reg. No. 2001/080535/23
PO Box 32017, Totiusdal, 0134
414 Rustic Road
Silvertondale, 0184
Pretoria

Tel: (012) 804 1504 / 6
Fax: (012) 804 7072
e-mail: admin@torbiousolutions.co.za

Via Hand Delivery

DEAR SIR/MADAM

INTENTION TO SUBMIT AN APPLICATION IN TERMS OF THE NATIONAL ENVIRONMENTAL MANAGEMENT ACT 1998 AS AMENDED ("NEMA") TO THE COMPETENT AUTHORITY FOR LISTED ACTIVITY 3 IN REGULATION 546: ESTABLISHMENT OF A VODACOM (PTY) LTD TELECOMMUNICATION BASE STATION ON REMAINING EXTENT OF PORTION 192 OF THE FARM WILGESPRUIT 190 IQ.

We are acting on behalf of Vodacom (Pty) Ltd in order to apply to the Gauteng Department of Agriculture and Rural Development to establish a telecommunication base station on Remaining extent of Portion 192 of the Farm Wilgespruit 190 IQ.

Attached hereto find:

1. Public Participation notice
2. Site Development plan
3. Facility Illustration

Should you have any further queries, please do not hesitate to contact us.

Yours faithfully

p.p. [Signature]

MONICA NIEHOF
For: Torbious Solutions CC

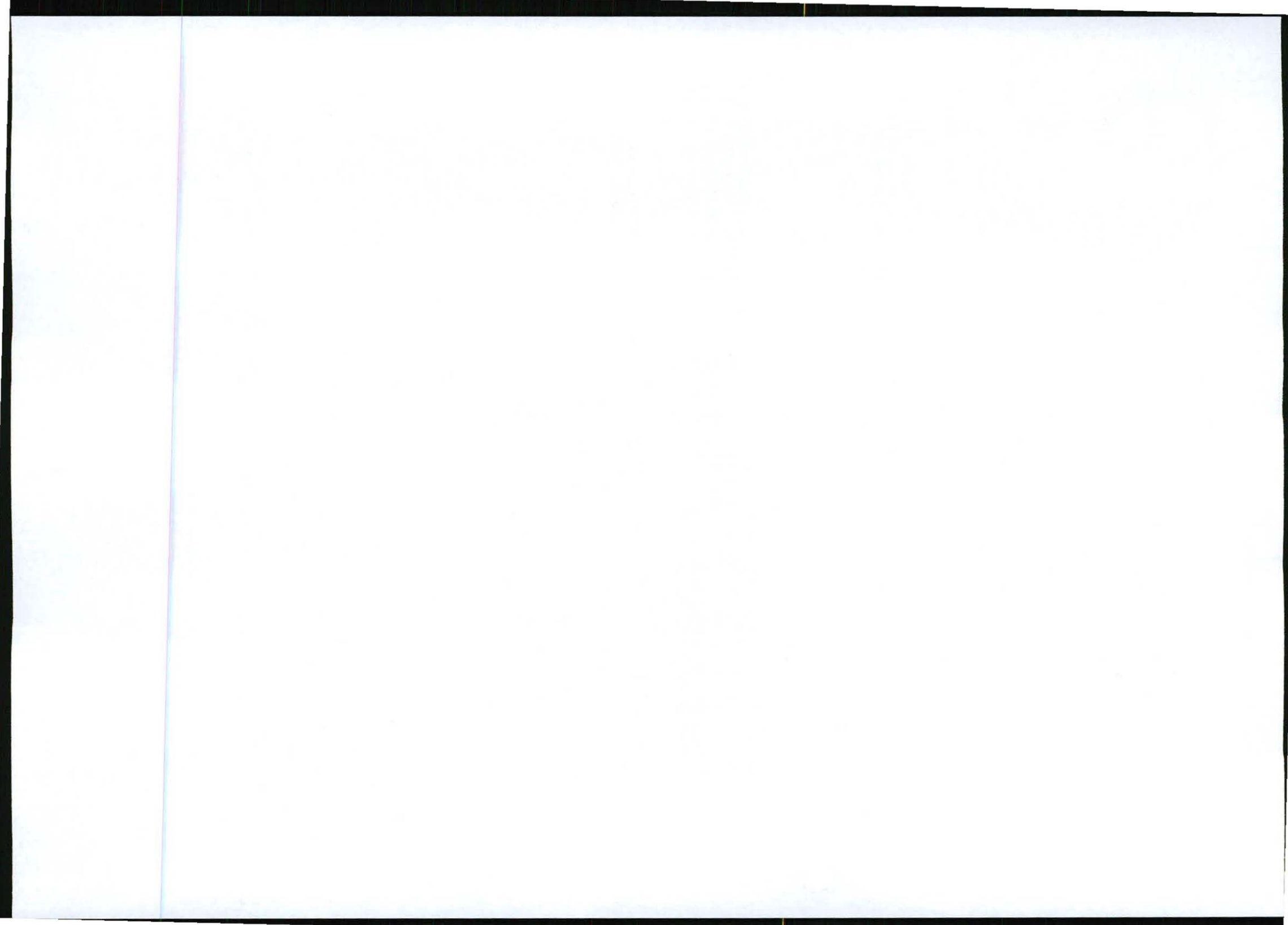

29 February 2012

Owner Unit 6 SS Calypso 72/2004
Erf 1435 Wilgeheuwel Ext 28



Reg. No. 2001/080535/23
PO Box 32017, Totiusdal, 0134
414 Rustic Road
Silvertondale, 0184
Pretoria

Tel: (012) 804 1504 / 6
Fax: (012) 804 7072
e-mail: admin@torbiousolutions.co.za

Via Hand Delivery

DEAR SIR/MADAM

INTENTION TO SUBMIT AN APPLICATION IN TERMS OF THE NATIONAL ENVIRONMENTAL MANAGEMENT ACT 1998 AS AMENDED ("NEMA") TO THE COMPETENT AUTHORITY FOR LISTED ACTIVITY 3 IN REGULATION 546: ESTABLISHMENT OF A VODACOM (PTY) LTD TELECOMMUNICATION BASE STATION ON REMAINING EXTENT OF PORTION 192 OF THE FARM WILGESPRUIT 190 IQ.

We are acting on behalf of Vodacom (Pty) Ltd in order to apply to the Gauteng Department of Agriculture and Rural Development to establish a telecommunication base station on Remaining extent of Portion 192 of the Farm Wilgespruit 190 IQ.

Attached hereto find:

1. Public Participation notice
2. Site Development plan
3. Facility Illustration

Should you have any further queries, please do not hesitate to contact us.

Yours faithfully

p.p. 

MONICA NIEHOF
For: Torbious Solutions CC



29 February 2012

Owner Unit 7 SS Calypso 72/2004
Erf 1435 Wilgeheuwel Ext 28



Reg. No. 2001/080535/23
PO Box 32017, Totiusdal, 0134
414 Rustic Road
Silvertondale, 0184
Pretoria

Tel: (012) 804 1504 / 6
Fax: (012) 804 7072
e-mail: admin@torbiousolutions.co.za

Via Hand Delivery

DEAR SIR/MADAM

INTENTION TO SUBMIT AN APPLICATION IN TERMS OF THE NATIONAL ENVIRONMENTAL MANAGEMENT ACT 1998 AS AMENDED ("NEMA") TO THE COMPETENT AUTHORITY FOR LISTED ACTIVITY 3 IN REGULATION 546: ESTABLISHMENT OF A VODACOM (PTY) LTD TELECOMMUNICATION BASE STATION ON REMAINING EXTENT OF PORTION 192 OF THE FARM WILGESPRUIT 190 IQ.

We are acting on behalf of Vodacom (Pty) Ltd in order to apply to the Gauteng Department of Agriculture and Rural Development to establish a telecommunication base station on Remaining extent of Portion 192 of the Farm Wilgespruit 190 IQ.

Attached hereto find:

1. Public Participation notice
2. Site Development plan
3. Facility Illustration

Should you have any further queries, please do not hesitate to contact us.

Yours faithfully

P.P. Devereuse

MONICA NIEHOF
For: Torbious Solutions CC

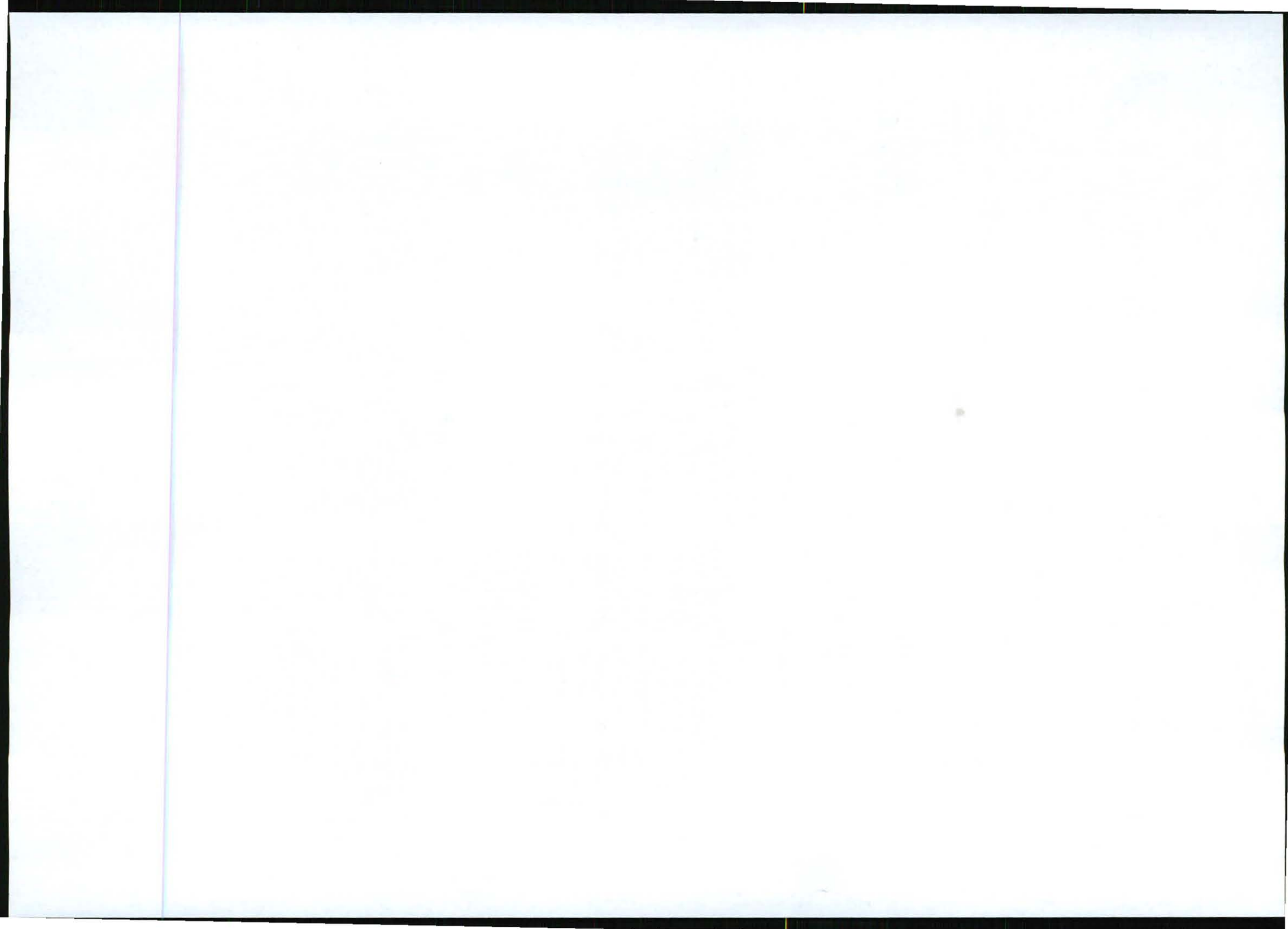

29 February 2012

Owner Unit 8 SS Calypso 72/2004
Erf 1435 Wilgeheuwel Ext 28



Reg. No. 2001/080535/23
PO Box 32017, Totiusdal, 0134
414 Rustic Road
Silvertondale, 0184
Pretoria

Tel: (012) 804 1504 / 6
Fax: (012) 804 7072
e-mail: admin@torbiousesolutions.co.za

Via Hand Delivery

DEAR SIR/MADAM

INTENTION TO SUBMIT AN APPLICATION IN TERMS OF THE NATIONAL ENVIRONMENTAL MANAGEMENT ACT 1998 AS AMENDED ("NEMA") TO THE COMPETENT AUTHORITY FOR LISTED ACTIVITY 3 IN REGULATION 546: ESTABLISHMENT OF A VODACOM (PTY) LTD TELECOMMUNICATION BASE STATION ON REMAINING EXTENT OF PORTION 192 OF THE FARM WILGESPRUIT 190 IQ.

We are acting on behalf of Vodacom (Pty) Ltd in order to apply to the Gauteng Department of Agriculture and Rural Development to establish a telecommunication base station on Remaining extent of Portion 192 of the Farm Wilgespruit 190 IQ.

Attached hereto find:

1. Public Participation notice
2. Site Development plan
3. Facility Illustration

Should you have any further queries, please do not hesitate to contact us.

Yours faithfully

P.P. Devereuse

MONICA NIEHOF
For: Torbiouse Solutions CC

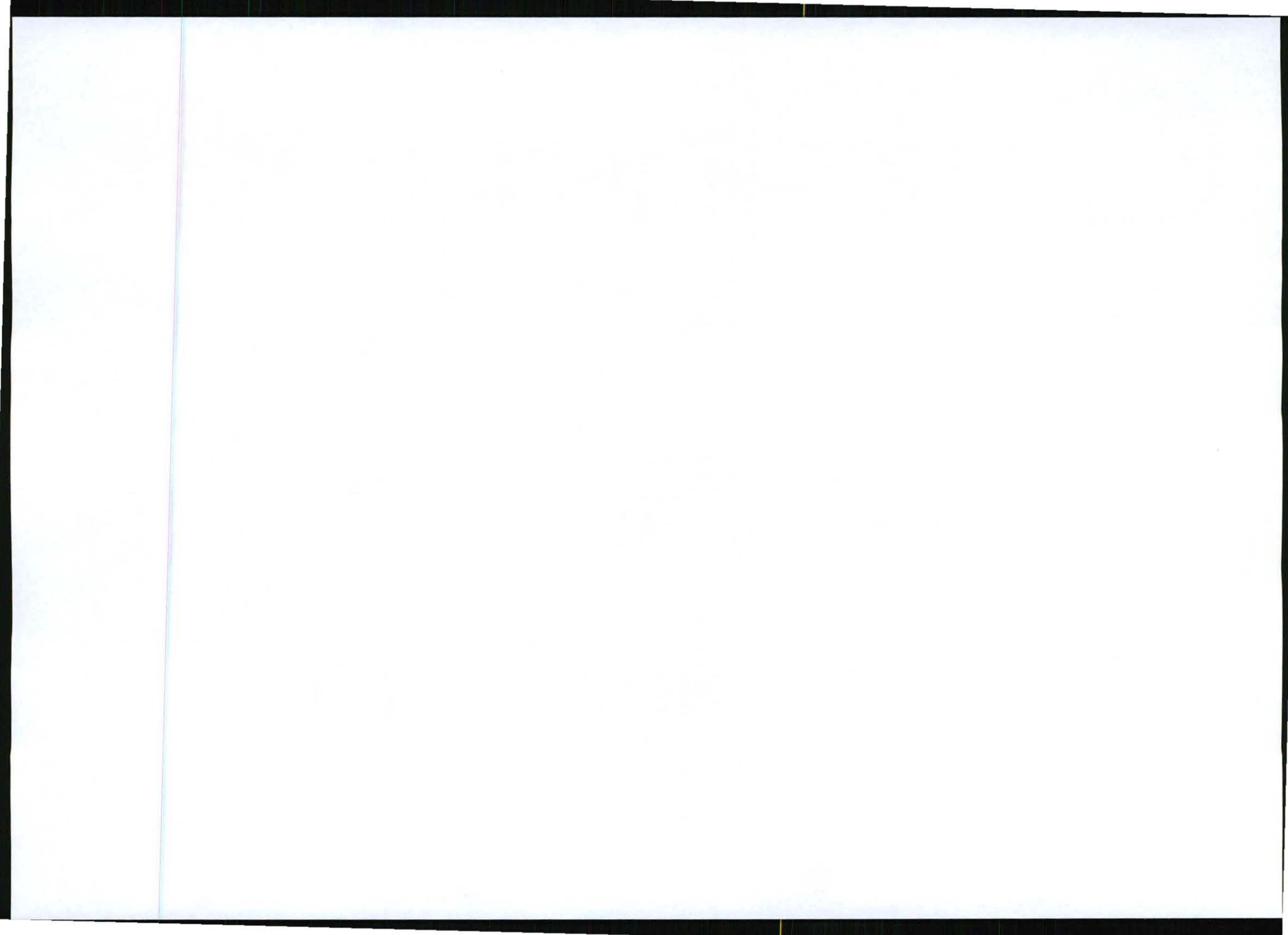

29 February 2012

Owner Unit 9 SS Calypso 72/2004
Erf 1435 Wilgeheuwel Ext 28



Reg. No. 2001/080535/23
PO Box 32017, Totiusdal, 0134
414 Rustic Road
Silvertondale, 0184
Pretoria

Tel: (012) 804 1504 / 6
Fax: (012) 804 7072
e-mail: admin@torbiousesolutions.co.za

Via Hand Delivery

DEAR SIR/MADAM

INTENTION TO SUBMIT AN APPLICATION IN TERMS OF THE NATIONAL ENVIRONMENTAL MANAGEMENT ACT 1998 AS AMENDED ("NEMA") TO THE COMPETENT AUTHORITY FOR LISTED ACTIVITY 3 IN REGULATION 546: ESTABLISHMENT OF A VODACOM (PTY) LTD TELECOMMUNICATION BASE STATION ON REMAINING EXTENT OF PORTION 192 OF THE FARM WILGESPRUIT 190 IQ.

We are acting on behalf of Vodacom (Pty) Ltd in order to apply to the Gauteng Department of Agriculture and Rural Development to establish a telecommunication base station on Remaining extent of Portion 192 of the Farm Wilgespruit 190 IQ.

Attached hereto find:

1. Public Participation notice
2. Site Development plan
3. Facility Illustration

Should you have any further queries, please do not hesitate to contact us.

Yours faithfully

p.p. M. Niehof

MONICA NIEHOF
For: Torbiouse Solutions CC



29 February 2012

Owner Unit 10 SS Calypso 72/2004
Erf 1435 Wilgeheuwel Ext 28



Reg. No. 2001/080535/23
PO Box 32017, Totiusdal, 0134
414 Rustic Road
Silvertondale, 0184
Pretoria

Tel: (012) 804 1504 / 6
Fax: (012) 804 7072
e-mail: admin@torbiousolutions.co.za

Via Hand Delivery

DEAR SIR/MADAM

INTENTION TO SUBMIT AN APPLICATION IN TERMS OF THE NATIONAL ENVIRONMENTAL MANAGEMENT ACT 1998 AS AMENDED ("NEMA") TO THE COMPETENT AUTHORITY FOR LISTED ACTIVITY 3 IN REGULATION 546: ESTABLISHMENT OF A VODACOM (PTY) LTD TELECOMMUNICATION BASE STATION ON REMAINING EXTENT OF PORTION 192 OF THE FARM WILGESPRUIT 190 IQ.

We are acting on behalf of Vodacom (Pty) Ltd in order to apply to the Gauteng Department of Agriculture and Rural Development to establish a telecommunication base station on Remaining extent of Portion 192 of the Farm Wilgespruit 190 IQ.

Attached hereto find:

1. Public Participation notice
2. Site Development plan
3. Facility Illustration

Should you have any further queries, please do not hesitate to contact us.

Yours faithfully

p.p. M. Niehof

MONICA NIEHOF
For: Torbious Solutions CC



29 February 2012

Owner Unit 11 SS Calypso 72/2004
Erf 1435 Wilgeheuwel Ext 28



Reg. No. 2001/080535/23
PO Box 32017, Totiusdal, 0134
414 Rustic Road
Silvertondale, 0184
Pretoria

Tel: (012) 804 1504 / 6
Fax: (012) 804 7072

e-mail: admin@torbiousolutions.co.za

Via Hand Delivery

DEAR SIR/MADAM

INTENTION TO SUBMIT AN APPLICATION IN TERMS OF THE NATIONAL ENVIRONMENTAL MANAGEMENT ACT 1998 AS AMENDED ("NEMA") TO THE COMPETENT AUTHORITY FOR LISTED ACTIVITY 3 IN REGULATION 546: ESTABLISHMENT OF A VODACOM (PTY) LTD TELECOMMUNICATION BASE STATION ON REMAINING EXTENT OF PORTION 192 OF THE FARM WILGESPRUIT 190 IQ.

We are acting on behalf of Vodacom (Pty) Ltd in order to apply to the Gauteng Department of Agriculture and Rural Development to establish a telecommunication base station on Remaining extent of Portion 192 of the Farm Wilgespruit 190 IQ.

Attached hereto find:

1. Public Participation notice
2. Site Development plan
3. Facility Illustration

Should you have any further queries, please do not hesitate to contact us.

Yours faithfully

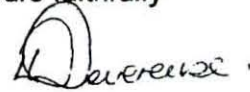
P.P 

MONICA NIEHOF
For: Torbious Solutions CC



29 February 2012

Owner Unit 12 SS Calypso 72/2004
Erf 1435 Wilgeheuwel Ext 28



Reg. No. 2001/080535/23
PO Box 32017, Totiusdal, 0134
414 Rustic Road
Silvertondale, 0184
Pretoria

Tel: (012) 804 1504 / 6
Fax: (012) 804 7072
e-mail: admin@torbiousesolutions.co.za

Via Hand Delivery

DEAR SIR/MADAM

INTENTION TO SUBMIT AN APPLICATION IN TERMS OF THE NATIONAL ENVIRONMENTAL MANAGEMENT ACT 1998 AS AMENDED ("NEMA") TO THE COMPETENT AUTHORITY FOR LISTED ACTIVITY 3 IN REGULATION 546: ESTABLISHMENT OF A VODACOM (PTY) LTD TELECOMMUNICATION BASE STATION ON REMAINING EXTENT OF PORTION 192 OF THE FARM WILGESPRUIT 190 IQ.

We are acting on behalf of Vodacom (Pty) Ltd in order to apply to the Gauteng Department of Agriculture and Rural Development to establish a telecommunication base station on Remaining extent of Portion 192 of the Farm Wilgespruit 190 IQ.

Attached hereto find:

1. Public Participation notice
2. Site Development plan
3. Facility Illustration

Should you have any further queries, please do not hesitate to contact us.

Yours faithfully

p.p. Devereux

MONICA NIEHOF
For: Torbiouse Solutions CC



29 February 2012

Owner Unit 13 SS Calypso 72/2004
Erf 1435 Wilgeheuwel Ext 28



Reg. No. 2001/080535/23
PO Box 32017, Totiusdal, 0134
414 Rustic Road
Silvertondale, 0184
Pretoria

Tel: (012) 804 1504 / 6
Fax: (012) 804 7072
e-mail: admin@torbiousesolutions.co.za

Via Hand Delivery

DEAR SIR/MADAM

INTENTION TO SUBMIT AN APPLICATION IN TERMS OF THE NATIONAL ENVIRONMENTAL MANAGEMENT ACT 1998 AS AMENDED ("NEMA") TO THE COMPETENT AUTHORITY FOR LISTED ACTIVITY 3 IN REGULATION 546: ESTABLISHMENT OF A VODACOM (PTY) LTD TELECOMMUNICATION BASE STATION ON REMAINING EXTENT OF PORTION 192 OF THE FARM WILGESPRUIT 190 IQ.

We are acting on behalf of Vodacom (Pty) Ltd in order to apply to the Gauteng Department of Agriculture and Rural Development to establish a telecommunication base station on Remaining extent of Portion 192 of the Farm Wilgespruit 190 IQ.

Attached hereto find:

1. Public Participation notice
2. Site Development plan
3. Facility Illustration

Should you have any further queries, please do not hesitate to contact us.

Yours faithfully

pp 

MONICA NIEHOF
For: Torbious Solutions CC



29 February 2012

Owner Unit 14 SS Calypso 72/2004
Erf 1435 Wilgeheuwel Ext 28



Reg. No. 2001/080535/23
PO Box 32017, Totiusdal, 0134
414 Rustic Road
Silvertondale, 0184
Pretoria

Tel: (012) 804 1504 / 6
Fax: (012) 804 7072

e-mail: admin@torbiousolutions.co.za

Via Hand Delivery

DEAR SIR/MADAM

INTENTION TO SUBMIT AN APPLICATION IN TERMS OF THE NATIONAL ENVIRONMENTAL MANAGEMENT ACT 1998 AS AMENDED ("NEMA") TO THE COMPETENT AUTHORITY FOR LISTED ACTIVITY 3 IN REGULATION 546: ESTABLISHMENT OF A VODACOM (PTY) LTD TELECOMMUNICATION BASE STATION ON REMAINING EXTENT OF PORTION 192 OF THE FARM WILGESPRUIT 190 IQ.

We are acting on behalf of Vodacom (Pty) Ltd in order to apply to the Gauteng Department of Agriculture and Rural Development to establish a telecommunication base station on Remaining extent of Portion 192 of the Farm Wilgespruit 190 IQ.

Attached hereto find:

1. Public Participation notice
2. Site Development plan
3. Facility Illustration

Should you have any further queries, please do not hesitate to contact us.

Yours faithfully

P.P. 

MONICA NIEHOF
For: Torbious Solutions CC



29 February 2012

Owner Unit 15 SS Calypso 72/2004
Erf 1435 Wilgeheuwel Ext 28



Reg. No. 2001/080535/23
PO Box 32017, Totiusdal, 0134
414 Rustic Road
Silvertondale, 0184
Pretoria

Tel: (012) 804 1504 / 6
Fax: (012) 804 7072
e-mail: admin@torbiousesolutions.co.za

Via Hand Delivery

DEAR SIR/MADAM

INTENTION TO SUBMIT AN APPLICATION IN TERMS OF THE NATIONAL ENVIRONMENTAL MANAGEMENT ACT 1998 AS AMENDED ("NEMA") TO THE COMPETENT AUTHORITY FOR LISTED ACTIVITY 3 IN REGULATION 546: ESTABLISHMENT OF A VODACOM (PTY) LTD TELECOMMUNICATION BASE STATION ON REMAINING EXTENT OF PORTION 192 OF THE FARM WILGESPRUIT 190 IQ.

We are acting on behalf of Vodacom (Pty) Ltd in order to apply to the Gauteng Department of Agriculture and Rural Development to establish a telecommunication base station on Remaining extent of Portion 192 of the Farm Wilgespruit 190 IQ.

Attached hereto find:

1. Public Participation notice
2. Site Development plan
3. Facility Illustration

Should you have any further queries, please do not hesitate to contact us.

Yours faithfully

P.P. Devereuse

MONICA NIEHOF
For: Torbiouse Solutions CC



29 February 2012

Owner Unit 16 SS Calypso 72/2004
Erf 1435 Wilgeheuwel Ext 28



Reg. No. 2001/080535/23
PO Box 32017, Totiusdal, 0134
414 Rustic Road
Silvertondale, 0184
Pretoria

Tel: (012) 804 1504 / 6
Fax: (012) 804 7072
e-mail: admin@torblousesolutions.co.za

Via Hand Delivery

DEAR SIR/MADAM

INTENTION TO SUBMIT AN APPLICATION IN TERMS OF THE NATIONAL ENVIRONMENTAL MANAGEMENT ACT 1998 AS AMENDED ("NEMA") TO THE COMPETENT AUTHORITY FOR LISTED ACTIVITY 3 IN REGULATION 546: ESTABLISHMENT OF A VODACOM (PTY) LTD TELECOMMUNICATION BASE STATION ON REMAINING EXTENT OF PORTION 192 OF THE FARM WILGESPRUIT 190 IQ.

We are acting on behalf of Vodacom (Pty) Ltd in order to apply to the Gauteng Department of Agriculture and Rural Development to establish a telecommunication base station on Remaining extent of Portion 192 of the Farm Wilgespruit 190 IQ.

Attached hereto find:

1. Public Participation notice
2. Site Development plan
3. Facility Illustration

Should you have any further queries, please do not hesitate to contact us.

Yours faithfully

P.P. [Signature]

MONICA NIEHOF
For: Torbious Solutions CC



29 February 2012

Owner Unit 17 SS Calypso 72/2004
Erf 1435 Wilgeheuwel Ext 28



Reg. No. 2001/080535/23
PO Box 32017, Totiusdal, 0134
414 Rustic Road
Silvertondale, 0184
Pretoria

Tel: (012) 804 1504 / 6
Fax: (012) 804 7072
e-mail: admin@torbiousolutions.co.za

Via Hand Delivery

DEAR SIR/MADAM

INTENTION TO SUBMIT AN APPLICATION IN TERMS OF THE NATIONAL ENVIRONMENTAL MANAGEMENT ACT 1998 AS AMENDED ("NEMA") TO THE COMPETENT AUTHORITY FOR LISTED ACTIVITY 3 IN REGULATION 546: ESTABLISHMENT OF A VODACOM (PTY) LTD TELECOMMUNICATION BASE STATION ON REMAINING EXTENT OF PORTION 192 OF THE FARM WILGESPRUIT 190 IQ.

We are acting on behalf of Vodacom (Pty) Ltd in order to apply to the Gauteng Department of Agriculture and Rural Development to establish a telecommunication base station on Remaining extent of Portion 192 of the Farm Wilgespruit 190 IQ.

Attached hereto find:

1. Public Participation notice
2. Site Development plan
3. Facility Illustration

Should you have any further queries, please do not hesitate to contact us.

Yours faithfully

P.P. Devereaux

MONICA NIEHOF
For: Torbious Solutions CC

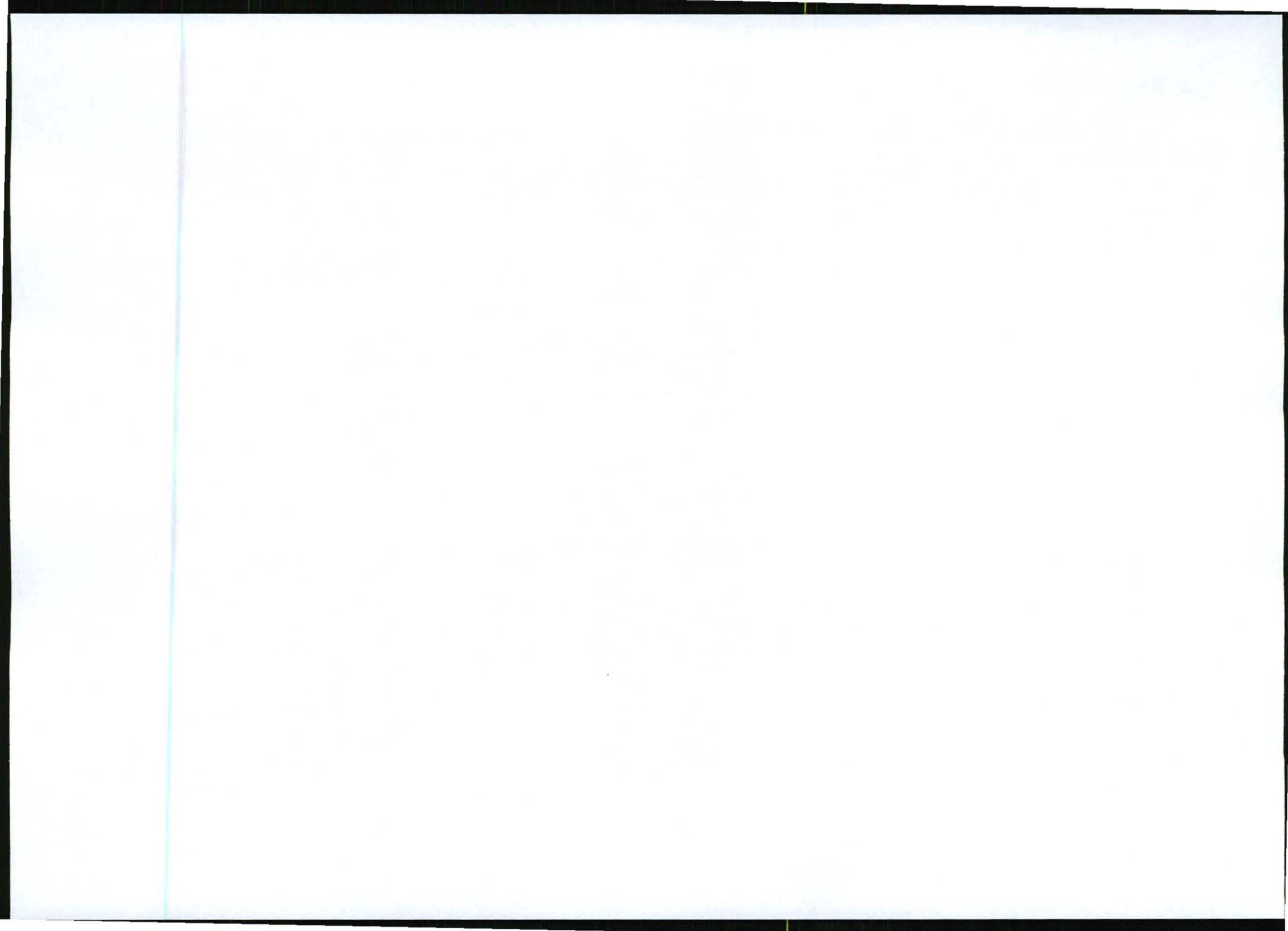

29 February 2012

Owner Unit 18 SS Calypso 72/2004
Erf 1435 Wilgeheuwel Ext 28



Reg. No. 2001/080535/23
PO Box 32017, Totiusdal, 0134
414 Rustic Road
Silvertondale, 0184
Pretoria

Tel: (012) 804 1504 / 6

Fax: (012) 804 7072

e-mail: admin@torbiousolutions.co.za

Via Hand Delivery

DEAR SIR/MADAM

INTENTION TO SUBMIT AN APPLICATION IN TERMS OF THE NATIONAL ENVIRONMENTAL MANAGEMENT ACT 1998 AS AMENDED ("NEMA") TO THE COMPETENT AUTHORITY FOR LISTED ACTIVITY 3 IN REGULATION 546: ESTABLISHMENT OF A VODACOM (PTY) LTD TELECOMMUNICATION BASE STATION ON REMAINING EXTENT OF PORTION 192 OF THE FARM WILGESPRUIT 190 IQ.

We are acting on behalf of Vodacom (Pty) Ltd in order to apply to the Gauteng Department of Agriculture and Rural Development to establish a telecommunication base station on Remaining extent of Portion 192 of the Farm Wilgespruit 190 IQ.

Attached hereto find:

1. Public Participation notice
2. Site Development plan
3. Facility Illustration

Should you have any further queries, please do not hesitate to contact us.

Yours faithfully

P.P. 

MONICA NIEHOF
For: Torbious Solutions CC



29 February 2012

Owner Unit 19 SS Calypso 72/2004
Erf 1435 Wilgeheuwel Ext 28



Reg. No. 2001/080535/23
PO Box 32017, Totiusdal, 0134
414 Rustic Road
Silvertondale, 0184
Pretoria

Tel: (012) 804 1504 / 6
Fax: (012) 804 7072

e-mail: admin@torbioussolutions.co.za

Via Hand Delivery

DEAR SIR/MADAM

INTENTION TO SUBMIT AN APPLICATION IN TERMS OF THE NATIONAL ENVIRONMENTAL MANAGEMENT ACT 1998 AS AMENDED ("NEMA") TO THE COMPETENT AUTHORITY FOR LISTED ACTIVITY 3 IN REGULATION 546: ESTABLISHMENT OF A VODACOM (PTY) LTD TELECOMMUNICATION BASE STATION ON REMAINING EXTENT OF PORTION 192 OF THE FARM WILGESPRUIT 190 IQ.

We are acting on behalf of Vodacom (Pty) Ltd in order to apply to the Gauteng Department of Agriculture and Rural Development to establish a telecommunication base station on Remaining extent of Portion 192 of the Farm Wilgespruit 190 IQ.

Attached hereto find:

1. Public Participation notice
2. Site Development plan
3. Facility Illustration

Should you have any further queries, please do not hesitate to contact us.

Yours faithfully

p.p. 

MONICA NIEHOF
For: Torbious Solutions CC



29 February 2012

Owner Unit 20 SS Calypso 72/2004
Erf 1435 Wilgeheuwel Ext 28



Reg. No. 2001/080535/23
PO Box 32017, Totiusdal, 0134
414 Rustic Road
Silvertondale, 0184
Pretoria

Tel: (012) 804 1504 / 6
Fax: (012) 804 7072
e-mail: admin@torbiousolutions.co.za

Via Hand Delivery

DEAR SIR/MADAM

INTENTION TO SUBMIT AN APPLICATION IN TERMS OF THE NATIONAL ENVIRONMENTAL MANAGEMENT ACT 1998 AS AMENDED ("NEMA") TO THE COMPETENT AUTHORITY FOR LISTED ACTIVITY 3 IN REGULATION 546: ESTABLISHMENT OF A VODACOM (PTY) LTD TELECOMMUNICATION BASE STATION ON REMAINING EXTENT OF PORTION 192 OF THE FARM WILGESPRUIT 190 IQ.

We are acting on behalf of Vodacom (Pty) Ltd in order to apply to the Gauteng Department of Agriculture and Rural Development to establish a telecommunication base station on Remaining extent of Portion 192 of the Farm Wilgespruit 190 IQ.

Attached hereto find:

1. Public Participation notice
2. Site Development plan
3. Facility Illustration

Should you have any further queries, please do not hesitate to contact us.

Yours faithfully

R.P. 

MONICA NIEHOF
For: Torbious Solutions CC



29 February 2012

Owner Unit 21 SS Calypso 72/2004
Erf 1435 Wilgeheuwel Ext 28



Reg. No. 2001/080535/23
PO Box 32017, Totiusdal, 0134
414 Rustic Road
Silvertondale, 0184
Pretoria

Tel: (012) 804 1504 / 6
Fax: (012) 804 7072

e-mail: admin@torbiousesolutions.co.za

Via Hand Delivery

DEAR SIR/MADAM

INTENTION TO SUBMIT AN APPLICATION IN TERMS OF THE NATIONAL ENVIRONMENTAL MANAGEMENT ACT 1998 AS AMENDED ("NEMA") TO THE COMPETENT AUTHORITY FOR LISTED ACTIVITY 3 IN REGULATION 546: ESTABLISHMENT OF A VODACOM (PTY) LTD TELECOMMUNICATION BASE STATION ON REMAINING EXTENT OF PORTION 192 OF THE FARM WILGESPRUIT 190 IQ.

We are acting on behalf of Vodacom (Pty) Ltd in order to apply to the Gauteng Department of Agriculture and Rural Development to establish a telecommunication base station on Remaining extent of Portion 192 of the Farm Wilgespruit 190 IQ.

Attached hereto find:

1. Public Participation notice
2. Site Development plan
3. Facility Illustration

Should you have any further queries, please do not hesitate to contact us.

Yours faithfully

A handwritten signature in black ink, appearing to read "M. Niehof", written over the typed name.

MONICA NIEHOF
For: Torbiouse Solutions CC

P.P



29 February 2012

Owner Unit 22 SS Calypso 72/2004
Erf 1435 Wilgeheuwel Ext 28



Reg. No. 2001/080535/23
PO Box 32017, Totiusdal, 0134
414 Rustic Road
Silvertondale, 0184
Pretoria

Tel: (012) 804 1504 / 6
Fax: (012) 804 7072
e-mail: admin@torbiousesolutions.co.za

Via Hand Delivery

DEAR SIR/MADAM

INTENTION TO SUBMIT AN APPLICATION IN TERMS OF THE NATIONAL ENVIRONMENTAL MANAGEMENT ACT 1998 AS AMENDED ("NEMA") TO THE COMPETENT AUTHORITY FOR LISTED ACTIVITY 3 IN REGULATION 546: ESTABLISHMENT OF A VODACOM (PTY) LTD TELECOMMUNICATION BASE STATION ON REMAINING EXTENT OF PORTION 192 OF THE FARM WILGESPRUIT 190 IQ.

We are acting on behalf of Vodacom (Pty) Ltd in order to apply to the Gauteng Department of Agriculture and Rural Development to establish a telecommunication base station on Remaining extent of Portion 192 of the Farm Wilgespruit 190 IQ.

Attached hereto find:

1. Public Participation notice
2. Site Development plan
3. Facility Illustration

Should you have any further queries, please do not hesitate to contact us.

Yours faithfully

P.P. 

MONICA NIEHOF
For: Torbiouse Solutions CC



29 February 2012

Owner Unit 23 SS Calypso 72/2004
Erf 1435 Wilgeheuwel Ext 28



Reg. No. 2001/080535/23
PO Box 32017, Totiusdal, 0134
414 Rustic Road
Silvertondale, 0184
Pretoria

Tel: (012) 804 1504 / 6
Fax: (012) 804 7072
e-mail: admin@torbiousolutions.co.za

Via Hand Delivery

DEAR SIR/MADAM

INTENTION TO SUBMIT AN APPLICATION IN TERMS OF THE NATIONAL ENVIRONMENTAL MANAGEMENT ACT 1998 AS AMENDED ("NEMA") TO THE COMPETENT AUTHORITY FOR LISTED ACTIVITY 3 IN REGULATION 546: ESTABLISHMENT OF A VODACOM (PTY) LTD TELECOMMUNICATION BASE STATION ON REMAINING EXTENT OF PORTION 192 OF THE FARM WILGESPRUIT 190 IQ.

We are acting on behalf of Vodacom (Pty) Ltd in order to apply to the Gauteng Department of Agriculture and Rural Development to establish a telecommunication base station on Remaining extent of Portion 192 of the Farm Wilgespruit 190 IQ.

Attached hereto find:

1. Public Participation notice
2. Site Development plan
3. Facility Illustration

Should you have any further queries, please do not hesitate to contact us.

Yours faithfully

p.p. 

MONICA NIEHOF
For: Torbious Solutions CC

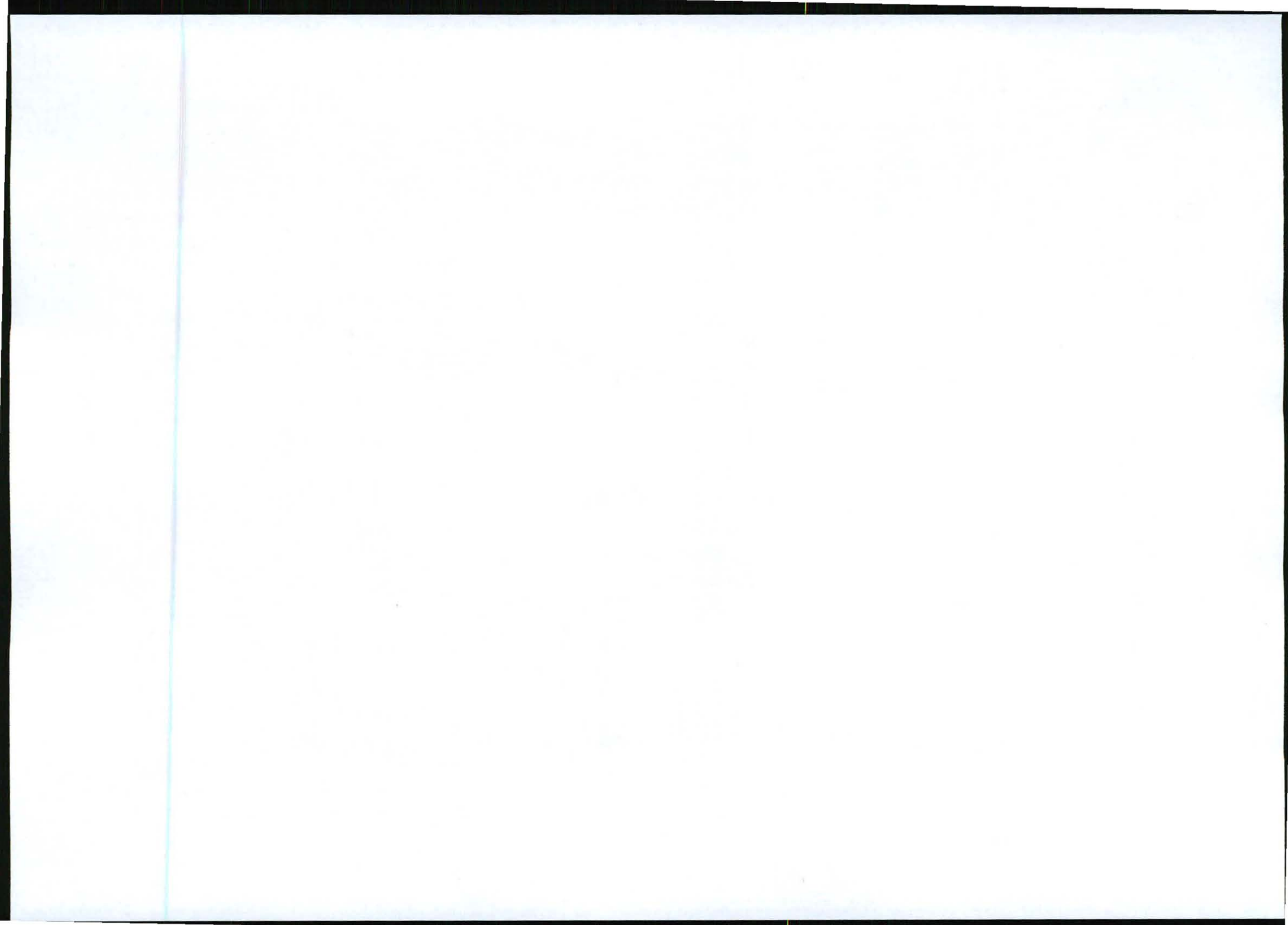

29 February 2012

Owner Unit 24 SS Calypso 72/2004
Erf 1435 Wilgeheuwel Ext 28



Reg. No. 2001/080535/23
PO Box 32017, Totiusdal, 0134
414 Rustic Road
Silvertondale, 0184
Pretoria

Tel: (012) 804 1504 / 6
Fax: (012) 804 7072
e-mail: admin@torbiousolutions.co.za

Via Hand Delivery

DEAR SIR/MADAM

INTENTION TO SUBMIT AN APPLICATION IN TERMS OF THE NATIONAL ENVIRONMENTAL MANAGEMENT ACT 1998 AS AMENDED ("NEMA") TO THE COMPETENT AUTHORITY FOR LISTED ACTIVITY 3 IN REGULATION 546: ESTABLISHMENT OF A VODACOM (PTY) LTD TELECOMMUNICATION BASE STATION ON REMAINING EXTENT OF PORTION 192 OF THE FARM WILGESPRUIT 190 IQ.

We are acting on behalf of Vodacom (Pty) Ltd in order to apply to the Gauteng Department of Agriculture and Rural Development to establish a telecommunication base station on Remaining extent of Portion 192 of the Farm Wilgespruit 190 IQ.

Attached hereto find:

1. Public Participation notice
2. Site Development plan
3. Facility Illustration

Should you have any further queries, please do not hesitate to contact us.

Yours faithfully

P.P. 

MONICA NIEHOF
For: Torbious Solutions CC



29 February 2012

Owner Unit 25 SS Calypso 72/2004
Erf 1435 Wilgeheuwel Ext 28



Reg. No. 2001/080535/23
PO Box 32017, Totiusdal, 0134
414 Rustic Road
Silvertondale, 0184
Pretoria

Tel: (012) 804 1504 / 6
Fax: (012) 804 7072
e-mail: admin@torbiousesolutions.co.za

Via Hand Delivery

DEAR SIR/MADAM

INTENTION TO SUBMIT AN APPLICATION IN TERMS OF THE NATIONAL ENVIRONMENTAL MANAGEMENT ACT 1998 AS AMENDED ("NEMA") TO THE COMPETENT AUTHORITY FOR LISTED ACTIVITY 3 IN REGULATION 546: ESTABLISHMENT OF A VODACOM (PTY) LTD TELECOMMUNICATION BASE STATION ON REMAINING EXTENT OF PORTION 192 OF THE FARM WILGESPRUIT 190 IQ.

We are acting on behalf of Vodacom (Pty) Ltd in order to apply to the Gauteng Department of Agriculture and Rural Development to establish a telecommunication base station on Remaining extent of Portion 192 of the Farm Wilgespruit 190 IQ.

Attached hereto find:

1. Public Participation notice
2. Site Development plan
3. Facility Illustration

Should you have any further queries, please do not hesitate to contact us.

Yours faithfully

P.P. 

MONICA NIEHOF
For: Torblouse Solutions CC



29 February 2012

Owner Unit 26 SS Calypso 72/2004
Erf 1435 Wilgeheuwel Ext 28



Reg. No. 2001/080535/23
PO Box 32017, Totiusdal, 0134
414 Rustic Road
Silvertondale, 0184
Pretoria

Tel: (012) 804 1504 / 6
Fax: (012) 804 7072

e-mail: admin@torbiousolutions.co.za

Via Hand Delivery

DEAR SIR/MADAM

INTENTION TO SUBMIT AN APPLICATION IN TERMS OF THE NATIONAL ENVIRONMENTAL MANAGEMENT ACT 1998 AS AMENDED ("NEMA") TO THE COMPETENT AUTHORITY FOR LISTED ACTIVITY 3 IN REGULATION 546: ESTABLISHMENT OF A VODACOM (PTY) LTD TELECOMMUNICATION BASE STATION ON REMAINING EXTENT OF PORTION 192 OF THE FARM WILGESPRUIT 190 IQ.

We are acting on behalf of Vodacom (Pty) Ltd in order to apply to the Gauteng Department of Agriculture and Rural Development to establish a telecommunication base station on Remaining extent of Portion 192 of the Farm Wilgespruit 190 IQ.

Attached hereto find:

1. Public Participation notice
2. Site Development plan
3. Facility Illustration

Should you have any further queries, please do not hesitate to contact us.

Yours faithfully

P.P. 

MONICA NIEHOF
For: Torbious Solutions CC



29 February 2012

Owner Unit 27 SS Calypso 72/2004
Erf 1435 Wilgeheuwel Ext 28



Reg. No. 2001/080535/23
PO Box 32017, Totiusdal, 0134
414 Rustic Road
Silvertondale, 0184
Pretoria

Tel: (012) 804 1504 / 6
Fax: (012) 804 7072
e-mail: admin@torbiousolutions.co.za

Via Hand Delivery

DEAR SIR/MADAM

INTENTION TO SUBMIT AN APPLICATION IN TERMS OF THE NATIONAL ENVIRONMENTAL MANAGEMENT ACT 1998 AS AMENDED ("NEMA") TO THE COMPETENT AUTHORITY FOR LISTED ACTIVITY 3 IN REGULATION 546: ESTABLISHMENT OF A VODACOM (PTY) LTD TELECOMMUNICATION BASE STATION ON REMAINING EXTENT OF PORTION 192 OF THE FARM WILGESPRUIT 190 IQ.

We are acting on behalf of Vodacom (Pty) Ltd in order to apply to the Gauteng Department of Agriculture and Rural Development to establish a telecommunication base station on Remaining extent of Portion 192 of the Farm Wilgespruit 190 IQ.

Attached hereto find:

1. Public Participation notice
2. Site Development plan
3. Facility Illustration

Should you have any further queries, please do not hesitate to contact us.

Yours faithfully

P.P

A handwritten signature in cursive script, appearing to read "Monica Niehof".

MONICA NIEHOF
For: Torbious Solutions CC



29 February 2012

Owner Unit 28 SS Calypso 72/2004
Erf 1435 Wilgeheuwel Ext 28



Reg. No. 2001/080535/23
PO Box 32017, Totiusdal, 0134
414 Rustic Road
Silvertondale, 0184
Pretoria

Tel: (012) 804 1504 / 6
Fax: (012) 804 7072

e-mail: admin@torbiousolutions.co.za

Via Hand Delivery

DEAR SIR/MADAM

INTENTION TO SUBMIT AN APPLICATION IN TERMS OF THE NATIONAL ENVIRONMENTAL MANAGEMENT ACT 1998 AS AMENDED ("NEMA") TO THE COMPETENT AUTHORITY FOR LISTED ACTIVITY 3 IN REGULATION 546: ESTABLISHMENT OF A VODACOM (PTY) LTD TELECOMMUNICATION BASE STATION ON REMAINING EXTENT OF PORTION 192 OF THE FARM WILGESPRUIT 190 IQ.

We are acting on behalf of Vodacom (Pty) Ltd in order to apply to the Gauteng Department of Agriculture and Rural Development to establish a telecommunication base station on Remaining extent of Portion 192 of the Farm Wilgespruit 190 IQ.

Attached hereto find:

1. Public Participation notice
2. Site Development plan
3. Facility Illustration

Should you have any further queries, please do not hesitate to contact us.

Yours faithfully

P.P. [Signature]

MONICA NIEHOF
For: Torbious Solutions CC

